

OMAP™

OMAP4460
Multimedia Device

Engineering Sample ES1.0 ES1.1

Version A

Data Manual



Public Version

PRODUCTION DATA information is current as of publication date. Products conform to specifications per the terms of the Texas Instruments standard warranty. Production processing does not necessarily include testing of all parameters.

Literature Number: SWPS046A
January 2012

WARNING: EXPORT NOTICE

Recipient agrees to not knowingly export or re-export, directly or indirectly, any product or technical data (as defined by the U.S., EU, and other Export Administration Regulations) including software, or any controlled product restricted by other applicable national regulations, received from Disclosing party under this Agreement, or any direct product of such technology, to any destination to which such export or re-export is restricted or prohibited by U.S. or other applicable laws, without obtaining prior authorisation from U.S. Department of Commerce and other competent Government authorities to the extent required by those laws. This provision shall survive termination or expiration of this Agreement.

According to our best knowledge of the state and end-use of this product or technology, and in compliance with the export control regulations of dual-use goods in force in the origin and exporting countries, this technology is classified as follows:

US ECCN: 3E991

EU ECCN: EAR99

And may require export or re-export license for shipping it in compliance with the applicable regulations of certain countries.

Contents

| | | |
|----------|-----------------------------------|----------------------------|
| 1 | Introduction | 20 |
| 1.1 | About This Manual | 20 |
| 1.2 | OMAP4460 MIPI® Disclaimer | 21 |
| 1.3 | Trademarks | 21 |
| 1.4 | Community Resources | 22 |
| 2 | Terminal Description | 23 |
| 2.1 | Terminal Assignments | 23 |
| 2.2 | Ball Characteristics | 24 |
| 2.3 | Multiplexing Characteristics | 69 |
| 2.4 | Signal Descriptions | 86 |
| 2.4.1 | External Memory Interfaces | 87 |
| 2.4.1.1 | GPMC | 87 |
| 2.4.1.2 | LPDDR2 | 89 |
| 2.4.2 | Video Interfaces | 92 |
| 2.4.2.1 | Camera | 92 |
| 2.4.2.2 | Display | 93 |
| 2.4.3 | Serial Communication Interfaces | 96 |
| 2.4.3.1 | HDQ/1-Wire | 96 |
| 2.4.3.2 | I ² C | 96 |
| 2.4.3.3 | SmartReflex™ | 97 |
| 2.4.3.4 | McBSP | 97 |
| 2.4.3.5 | PDM | 98 |
| 2.4.3.6 | DMIC | 98 |
| 2.4.3.7 | McASP | 98 |
| 2.4.3.8 | SLIMbus® | 99 |
| 2.4.3.9 | HSI | 99 |
| 2.4.3.10 | McSPI | 100 |
| 2.4.3.11 | UART | 100 |
| 2.4.3.12 | USB | 101 |
| 2.4.4 | Removable Media Interfaces | 103 |
| 2.4.4.1 | MMC/SDIO | 103 |
| 2.4.4.2 | USIM | 105 |
| 2.4.5 | Test Interfaces | 105 |
| 2.4.5.1 | JTAG | 105 |
| 2.4.5.2 | DPM | 105 |
| 2.4.5.3 | TPIU | 106 |
| 2.4.5.4 | STM | 107 |
| 2.4.5.5 | ATTILA | 108 |
| 2.4.5.6 | Video Encoder Test | 108 |
| 2.4.6 | General-Purpose IOs | 109 |
| 2.4.7 | General-Purpose In | 113 |
| 2.4.8 | System and Miscellaneous | 113 |
| 2.4.8.1 | DM Timer | 113 |
| 2.4.8.2 | KeyPad | 114 |
| 2.4.8.3 | POP | 114 |
| 2.4.8.4 | System And Miscellaneous | 115 |
| 2.4.9 | Power Supplies | 117 |
| 3 | Electrical Characteristics | 120 |
| 3.1 | Absolute Maximum Ratings | 120 |
| 3.2 | Recommended Operating Conditions | 124 |
| 3.3 | DC Electrical Characteristics | 128 |

| | | |
|----------|--|----------------------------|
| 3.3.1 | GPMC DC Electrical Characteristics | 128 |
| 3.3.2 | LPDDR2 DC Electrical Characteristics | 133 |
| 3.3.3 | Camera DC Electrical Characteristics | 136 |
| 3.3.4 | Display DC Electrical Characteristics | 139 |
| 3.3.5 | HDQ/1-Wire DC Electrical Characteristics | 140 |
| 3.3.6 | I ² C DC Electrical Characteristics | 141 |
| 3.3.7 | Audio McBSP / PDM / DMIC DC Electrical Characteristics | 143 |
| 3.3.8 | McSPI DC Electrical Characteristics | 145 |
| 3.3.9 | UART DC Electrical Characteristics | 148 |
| 3.3.10 | USB DC Electrical Characteristics | 151 |
| 3.3.11 | MMC/SDIO DC Electrical Characteristics | 157 |
| 3.3.12 | USIM DC Electrical Characteristics | 160 |
| 3.3.13 | JTAG DC Electrical Characteristics | 162 |
| 3.3.14 | DPM DC Electrical Characteristics | 163 |
| 3.3.15 | Keypad DC Electrical Characteristics | 165 |
| 3.3.16 | System DC Electrical Characteristics | 166 |
| 3.4 | External Capacitors | 170 |
| 3.4.1 | Voltage Decoupling Capacitors | 170 |
| 3.4.1.1 | Core, MPU, IVA, Audio Voltage Decoupling | 170 |
| 3.4.1.2 | IO Voltage Decoupling | 171 |
| 3.4.1.3 | Analog Voltage Decoupling | 173 |
| 3.4.2 | Output Capacitors | 177 |
| 3.5 | Power-up and Power-down Sequences | 180 |
| 3.5.1 | Power-Up Sequence | 180 |
| 3.5.2 | Power-Down Sequence | 181 |
| 4 | Clock Specifications | 183 |
| 4.1 | Input Clock Specifications | 185 |
| 4.1.1 | Input Clock Requirements | 185 |
| 4.1.2 | sys_32k CMOS Input Clock | 185 |
| 4.1.3 | fref_xtalin CMOS Input Clock | 186 |
| 4.1.3.1 | fref_xtal_in / fref_xtal_out External Crystal | 186 |
| 4.1.3.2 | fref_xtal_in Squarer Input Clock | 187 |
| 4.1.4 | fref_slicer_in Input Clock | 188 |
| 4.2 | Output Clocks Specifications | 190 |
| 4.2.1 | FREF Output Clocks | 190 |
| 4.3 | DPLLs, DLLs Specifications | 192 |
| 4.3.1 | DPLLs Characteristics | 193 |
| 4.3.2 | DLLs Characteristics | 195 |
| 4.3.3 | DPLLs and DLLs Noise Isolation | 195 |
| 4.4 | Internal 32-kHz Oscillator | 195 |
| 5 | Timing Requirements and Switching Characteristics | 196 |
| 5.1 | Timing Test Conditions | 196 |
| 5.2 | Interface Clock Specifications | 196 |
| 5.2.1 | Interface Clock Terminology | 196 |
| 5.2.2 | Interface Clock Frequency | 196 |
| 5.2.3 | Clock Jitter Specifications | 196 |
| 5.2.4 | Clock Duty Cycle Error | 197 |
| 5.3 | Timing Parameters | 197 |
| 5.4 | External Memory Interface | 197 |
| 5.4.1 | General-Purpose Memory Controller (GPMC) | 198 |
| 5.4.1.1 | GPMC/NOR Flash Interface—Synchronous Mode—100 MHz | 198 |
| 5.4.1.2 | GPMC/NOR Flash Interface—Synchronous Mode—66 MHz | 205 |
| 5.4.1.3 | GPMC/NOR Flash Interface—Asynchronous Mode | 215 |

| | | |
|----------|---|---------------------|
| 5.4.1.4 | GPMC/NAND Flash Interface—Asynchronous Mode | 223 |
| 5.4.2 | External Memory Interface (EMIF) | 227 |
| 5.4.2.1 | EMIF—DDR Mode | 227 |
| 5.5 | Multimedia Interfaces | 242 |
| 5.5.1 | Camera Interface | 242 |
| 5.5.1.1 | Camera Serial Interface (CSI2) | 243 |
| 5.5.1.2 | Camera Serial Interface (CCP2—CSI22) | 245 |
| 5.5.1.3 | Parallel Camera Interface (CPI) | 247 |
| 5.5.2 | Display Subsystem Interface | 250 |
| 5.5.2.1 | DSS—Display Controller (DISPC) | 250 |
| 5.5.2.2 | DSS—Remote Frame Buffer Interface (RFBI) Applications | 253 |
| 5.5.2.3 | Display Serial Interface (DSI1) | 260 |
| 5.5.2.4 | High Definition Multimedia Interface (HDMI) | 262 |
| 5.6 | Serial Communications Interfaces | 262 |
| 5.6.1 | Multichannel Buffered Serial Port (McBSP) | 262 |
| 5.6.1.1 | McBSP1, McBSP2, and McBSP3 Set#1 | 263 |
| 5.6.1.2 | McBSP3—I2S/PCM | 274 |
| 5.6.1.3 | McBSP4—I2S/PCM | 280 |
| 5.6.2 | Multichannel Buffered Serial Port (McASP) | 285 |
| 5.6.3 | Multichannel Serial Port Interface (McSPI) | 287 |
| 5.6.3.1 | McSPI—MCSPI Interface in Transmit and Receive—Slave Mode | 288 |
| 5.6.3.2 | McSPI—McSPI Interface in Transmit and Receive—Master Mode | 294 |
| 5.6.4 | Digital Microphone (DMIC) | 305 |
| 5.6.5 | Multichannel Pulse Density Modulation (McPDM) | 308 |
| 5.6.6 | SlimBus | 311 |
| 5.6.6.1 | ABE SlimBus1, SlimBus2—SLIMBUS SDR 24.6 MHz | 311 |
| 5.6.6.2 | ABE SlimBus1, SlimBus2—SLIMBUS SDR 19.2 MHz | 313 |
| 5.6.7 | High-Speed Synchronous Interface (HSI) | 315 |
| 5.6.7.1 | High-Speed Synchronous Interface 1 | 315 |
| 5.6.7.2 | High-Speed Synchronous Interface 2 | 317 |
| 5.6.8 | Universal Serial Bus (USB) | 321 |
| 5.6.8.1 | Universal Serial Bus (USB)—USBA0 | 321 |
| 5.6.8.2 | Universal Serial Bus (USB)—USBC1 | 322 |
| 5.6.8.3 | Universal Serial Bus (USB)—USBB1 | 327 |
| 5.6.8.4 | Universal Serial Bus (USB)—USBB2 | 338 |
| 5.6.9 | Inter-Integrated Circuit Interface (I ² C) | 349 |
| 5.6.9.1 | I ² C and SmartReflex—Standard and Fast Modes | 350 |
| 5.6.9.2 | I ² C and SmartReflex—High-Speed Mode | 351 |
| 5.6.10 | HDQ / 1-Wire Interface (HDQ/1-Wire) | 352 |
| 5.6.10.1 | HDQ / 1-Wire—HDQ Mode | 353 |
| 5.6.10.2 | HDQ/1-Wire—1-Wire Mode | 354 |
| 5.6.11 | Universal Asynchronous Receiver Transmitter (UART) | 355 |
| 5.6.11.1 | UART3 IrDA | 362 |
| 5.7 | Removable Media Interfaces | 365 |
| 5.7.1 | Multimedia Memory Card and Secure Digital IO Card (SDMMC) | 365 |
| 5.7.1.1 | MMC/SD/SDIO 1 Interface | 365 |
| 5.7.1.2 | MMC/SD/SDIO 2 Interface | 374 |
| 5.7.1.3 | MMC/SD/SDIO 3, 4, and 5 Interfaces | 381 |
| 5.7.2 | Universal Subscriber Identity Module Interface (USIM) | 384 |
| 5.8 | Test Interfaces | 385 |
| 5.8.1 | Digital Processing Manager Interface (DPM) | 385 |
| 5.8.1.1 | Trace Port Interface Unit (TPIU) | 385 |
| 5.8.1.2 | System Trace Module Interface (STM) | 386 |

| | | |
|----------|---|----------------------------|
| 5.8.2 | JTAG Interface (JTAG) | 391 |
| 5.8.2.1 | JTAG—Free-Running Clock Mode | 391 |
| 5.8.2.2 | JTAG—Adaptive Clock Mode | 393 |
| 5.8.3 | cJTAG Interface (cJTAG) | 394 |
| 6 | Thermal Management | 397 |
| 6.1 | Package Thermal Characteristics | 397 |
| 6.2 | Temperature Sensor Recommendation | 398 |
| 6.2.1 | PCB Temperature Sensor | 398 |
| 6.2.2 | Junction Temperature Sensor | 398 |
| 7 | Package Characteristics | 400 |
| 7.1 | Device Nomenclature | 400 |
| 7.1.1 | Standard Package Symbolization | 400 |
| 7.1.2 | SAP Part Number | 401 |
| 7.1.3 | Device Naming Convention | 401 |
| 7.2 | Mechanical Data | 402 |
| A | OMAP4460 Processor Multimedia Device PCB Guideline | 403 |
| A.1 | Introduction | 403 |
| A.2 | Initial Requirements and Guidelines | 403 |
| A.2.1 | Introduction to the PCB Guidelines | 403 |
| A.2.2 | PCB Power General Routing Guidelines | 405 |
| A.2.2.1 | Step 1: PCB Stack-up Guidelines | 405 |
| A.2.2.2 | Step 2: Physical Layout Guidelines of the PDN | 407 |
| A.2.2.3 | Step 3: Static IR Drop PDN Guidelines | 411 |
| A.2.3 | Lumped and Distributed Resistance/IR Drop Analysis Methodology | 412 |
| A.2.4 | System ESD Generic Guidelines | 413 |
| A.2.4.1 | IEC61000-4-2 Standard Overview—System ESD | 414 |
| A.2.4.2 | Objective and Limitation of the Protection Strategy | 415 |
| A.2.4.3 | Concept of Isolation Impedance | 415 |
| A.2.4.4 | System ESD Generic PCB Guideline | 416 |
| A.2.4.5 | Miscellaneous EMC Guidelines to Mitigate ESD Immunity | 417 |
| A.3 | Single-Ended Interfaces | 417 |
| A.3.1 | General Routing Guidelines | 417 |
| A.3.2 | Single-Ended PCB Guideline in OMAP4 | 418 |
| A.3.2.1 | OMAP4460 Single-Ended Interfaces—PCB Guideline | 418 |
| A.3.2.2 | OMAP4460 Single-Ended Interfaces—OMAP4460 System ESD Guideline | 421 |
| A.4 | Differential Interface PCB Guidelines | 423 |
| A.4.1 | General Routing Guidelines | 423 |
| A.4.2 | Three-step Design and Validation Methodology for OMAP Boards | 424 |
| A.4.2.1 | Three-step Design and Validation Methodology—General Guidelines | 424 |
| A.4.2.2 | Step 1: General Guidelines for OMAP Boards | 426 |
| A.4.2.3 | Step 2: Length Mismatch Guidelines for OMAP Boards | 426 |
| A.4.2.4 | Step 3: Frequency-domain Specification Guidelines for OMAP Boards | 427 |
| A.4.3 | MIPI D-PHY PCB Guidelines in OMAP4 | 432 |
| A.4.3.1 | CSI21 and CSI22 MIPI CSI-2 @ 1 Gbps (Up to 3 Data Lanes, OPP100), @ 824 Mbps (Up to 4 Data Lanes, OPP100), @ 800 Mbps (Up to 4 Data Lanes, OPP50) Device PCB Guidelines | 432 |
| A.4.3.2 | DSI1 and DSI2 MIPI DSI1 @ 900 Mbps (Up to 3 Data Lanes), @ 824 Mbps (Up to 4 Data Lanes) Device PCB Guideline | 434 |
| A.4.4 | USBA0 PHY Interface in OMAP4 | 436 |
| A.4.4.1 | USBA0 PHY PCB Guideline | 436 |
| A.4.4.2 | USBA0 PHY Implementation Example | 437 |
| A.4.4.3 | ESD Implementation—USBA0 PHY | 438 |
| A.4.5 | HDMI Interface in OMAP4 | 438 |
| A.5 | Clock Guidelines | 438 |

| | | |
|----------|---|---------------------|
| A.5.1 | 32-kHz Oscillator Routing | 439 |
| A.5.2 | Oscillator Ground Connection | 439 |
| A.5.3 | Electromagnetic Interference (EMI) Prevention in Clock Distribution | 440 |
| A.6 | Ground Guidelines | 441 |
| A.6.1 | Guard Ring on PCB Edges | 441 |
| A.6.2 | Analog and Digital Ground | 441 |
| B | Glossary | 442 |
| B.1 | Glossary | 442 |

List of Figures

| | | |
|------|--|---------------------|
| 2-1 | S-PBGA-N547 Package (Bottom View) | 23 |
| 2-2 | S-PBGA-N547 Package (Top View) | 24 |
| 3-1 | Output Turn-on Time Measurement | 135 |
| 3-2 | Output Supply Noise Measurement Setup | 135 |
| 3-3 | HDMI Power PCB Routing Topology..... | 174 |
| 3-4 | DPLLs / Complex I/Os VDDA Power PCB Routing Topology | 175 |
| 3-5 | OMAP Embedded LDO / Bandgap Power PCB Routing Topology | 176 |
| 3-6 | External Capacitors—Page 1 of 2 | 178 |
| 3-7 | External Capacitors—Page 2 of 2 | 179 |
| 3-8 | Power-Up Sequence | 180 |
| 3-9 | Power-Down Sequence | 182 |
| 4-1 | Clock Interface | 184 |
| 4-2 | sys_32k Input Clock | 186 |
| 4-3 | Crystal Implementation..... | 186 |
| 4-4 | fref_xtal_in Squarer Input Clock | 188 |
| 4-5 | fref_slicer_in Input Clock..... | 189 |
| 4-6 | fref_clkx_out Output Clocks | 192 |
| 5-1 | Cycle (or Period) Jitter | 196 |
| 5-2 | GPMC / Multiplexed 16-bit NOR Flash—Synchronous Single Read | 202 |
| 5-3 | GPMC / Nonmultiplexed 16-bit NOR Flash—Synchronous Single Read | 203 |
| 5-4 | GPMC / Multiplexed 16-bit NOR Flash—Synchronous Burst Read 4x16 Bits..... | 204 |
| 5-5 | GPMC / Nonmultiplexed 16-bit NOR Flash—Synchronous Burst Read 4x16 Bits..... | 205 |
| 5-6 | GPMC / Multiplexed 16-bit NOR Flash—Synchronous Single Read | 210 |
| 5-7 | GPMC / Nonmultiplexed 16-bit NOR Flash—Synchronous Single Read | 211 |
| 5-8 | GPMC / Multiplexed 16-bit NOR Flash—Synchronous Burst Read 4x16 Bits..... | 212 |
| 5-9 | GPMC / Nonmultiplexed 16-bit NOR Flash—Synchronous Burst Read 4x16 Bits..... | 213 |
| 5-10 | GPMC / Multiplexed 16-bit NOR Flash—Synchronous Burst Write 4 x 16 Bits | 214 |
| 5-11 | GPMC / Nonmultiplexed 16-bit NOR Flash—Synchronous Burst Write 4 x 16 Bits | 215 |
| 5-12 | GPMC / NOR Flash—Asynchronous Read—Single Word Timing | 218 |
| 5-13 | GPMC / NOR Flash—Asynchronous Read—32-bit Timing | 219 |
| 5-14 | GPMC / NOR Flash—Asynchronous Read—Page Mode 4x16-bit Timing..... | 220 |
| 5-15 | GPMC / NOR Flash—Asynchronous Write—Single Word Timing | 221 |
| 5-16 | GPMC / Multiplexed NOR Flash—Asynchronous Read—Single Word Timing..... | 222 |
| 5-17 | GPMC / Multiplexed NOR Flash—Asynchronous Write—Single Word Timing..... | 223 |
| 5-18 | GPMC / NAND Flash—Asynchronous Mode—Command Latch Cycle Timing | 226 |
| 5-19 | GPMC / NAND Flash—Asynchronous Mode—Address Latch Cycle Timing | 226 |
| 5-20 | GPMC / NAND Flash—Asynchronous Mode—Data Read Cycle Timing | 226 |
| 5-21 | GPMC / NAND Flash—Asynchronous Mode—Data Write Cycle Timing | 227 |
| 5-22 | EMIF—DDR Mode—DQ / DM / DQS Read Parameters | 231 |
| 5-23 | EMIF—DDR Mode—DQ / DM / DQS Boot Read Parameters | 232 |
| 5-24 | EMIF—DDR Mode—Output Clock Parameters..... | 232 |
| 5-25 | EMIF—DDR Mode—DQ / DM / DQS Write Parameters | 233 |
| 5-26 | EMIF—DDR Mode—CKE and Command Address Write Parameters | 233 |
| 5-27 | EMIF—DDR Mode—CKE and Command Boot Write Parameters..... | 233 |
| 5-28 | EMIF—DDR Mode—SDRAM Core Parameters—Self-Refresh Command | 234 |
| 5-29 | EMIF—DDR Mode—SDRAM Core Parameters—Power-Down Exit Time Command | 234 |
| 5-30 | EMIF—DDR Mode—SDRAM Core Parameters—Deep Power-Down Command | 234 |

| | | |
|------|--|---------------------|
| 5-31 | EMIF—DDR Mode—SDRAM Core Parameters—Read to Read Command | 235 |
| 5-32 | EMIF—DDR Mode—SDRAM Core Parameters—Read to Precharge | 235 |
| 5-33 | EMIF—DDR Mode—SDRAM Core Parameters—Active to Read, Precharge, Active to Precharge, Write, Write to Read, Active Bank A to Active Bank B Commands | 235 |
| 5-34 | EMIF—DDR Mode—SDRAM Core Parameters—Write Recovery Time | 236 |
| 5-35 | EMIF—DDR Mode—SDRAM Core Parameters—Write to Read Command | 236 |
| 5-36 | EMIF—DDR Mode—SDRAM Core Parameters—Active to Active Command | 237 |
| 5-37 | EMIF—DDR Mode—NVM Core Parameters—Active to Read or Write, Active Bank A to Active Bank B, Active to Active, Precharge to Active, Active to Preactive Commands | 237 |
| 5-38 | EMIF—DDR Mode—NVM Core Parameters—Write Recovery Time Before Active..... | 238 |
| 5-39 | EMIF—DDR Mode—NVM Core Parameters—CAS to CAS | 238 |
| 5-40 | EMIF—DDR Mode—NVM Core Parameters—Exit Power-Down to Next Valid Command..... | 239 |
| 5-41 | EMIF—DDR Mode—Mode Register Parameters—Write Command | 239 |
| 5-42 | EMIF—DDR Mode—Mode Register Parameters—Read Command | 239 |
| 5-43 | EMIF—DDR Mode—ZQ Calibration Parameters | 239 |
| 5-44 | CSI21 and CSI22—High-Speed Mode..... | 244 |
| 5-45 | CSI21 and CSI22—Low-Power and Ultralow-Power Modes..... | 245 |
| 5-46 | CCP2—CSI22—Class 0 | 246 |
| 5-47 | CCP2—CSI22—Class 1, Class 2..... | 246 |
| 5-48 | CPI—Video and Graphics Digitizer—1.8-V Progressive Mode | 248 |
| 5-49 | CPI—Video and Graphics Digitizer—1.8-V Interlaced Mode | 249 |
| 5-50 | DSS—DISPC—QXGA SDR Application..... | 252 |
| 5-51 | DSS—RFBI—Command / Data Write—LCD Panel..... | 255 |
| 5-52 | DSS—RFBI—Command / Data Read—LCD Panel..... | 256 |
| 5-53 | DSS—RFBI—Command / DataWrite to Read and Read to Write—LCD Panel..... | 256 |
| 5-54 | DSS—RFBI—Command / Data Write—Pico DLP..... | 259 |
| 5-55 | DSS—DSI—High-Speed Mode | 261 |
| 5-56 | DSS—DSI—Low-Power and Ultralow-Power Modes | 262 |
| 5-57 | McBSP1, 2—I2S/PCM—Master Mode..... | 266 |
| 5-58 | McBSP1, 2—I2S/PCM—Slave Mode | 266 |
| 5-59 | McBSP1, 2, and 3 Set#1—TDM / Half-Cycle—Master Mode..... | 270 |
| 5-60 | McBSP1, 2, and 3 Set#1—TDM / Half-Cycle—Slave Mode | 270 |
| 5-61 | McBSP1, 2, and 3 Set#1—TDM / Half-Cycle—Master Mode..... | 273 |
| 5-62 | McBSP1, 2, and 3 Set#1—TDM / Half-Cycle—Slave Mode | 274 |
| 5-63 | McBSP3—I2S/PCM—Master Mode | 279 |
| 5-64 | McBSP3—I2S/PCM—Slave Mode | 279 |
| 5-65 | McBSP4—I2S/PCM—Master Mode..... | 284 |
| 5-66 | McBSP4—I2S/PCM—Slave Mode | 285 |
| 5-67 | McASP Output Timing | 287 |
| 5-68 | McSPI—Slave Mode—Transmit | 293 |
| 5-69 | McSPI—Slave Mode—Receive | 294 |
| 5-70 | McSPI—Master Mode—Transmit..... | 303 |
| 5-71 | McSPI—Master Mode—Transmit..... | 304 |
| 5-72 | DMIC Implementation Example..... | 306 |
| 5-73 | DMIC—Master DDR Receive Mode..... | 307 |
| 5-74 | McPDM—Master Transmit SDR Mode | 311 |
| 5-75 | McPDM—Master Receive SDR Mode | 311 |
| 5-76 | ABE SlimBus1, SlimBus2 Master Read Mode | 312 |
| 5-77 | ABE SlimBus1, SlimBus2 Master Write Mode | 313 |

| | | |
|-------|--|---------------------|
| 5-78 | ABE SlimBus1, SlimBus2 Master Read Mode | 314 |
| 5-79 | ABE SlimBus1, SlimBus2 Master Write Mode | 314 |
| 5-80 | HSI1, 2 Interfaces—1.2 V and 1.8 V—Receive Mode | 320 |
| 5-81 | HSI1, 2 Interfaces—1.2 V and 1.8 V—Transmit Mode | 320 |
| 5-82 | High-Speed USB USBA0—ULPI SDR—Slave Mode—1.8 V | 322 |
| 5-83 | Low- / Full-Speed USBC1—Bidirectional Standard 4-pin Mode—1.8 V | 324 |
| 5-84 | Low- / Full-Speed USBC1—Bidirectional Standard 4-pin TLL Mode—1.8 V | 326 |
| 5-85 | Low- / Full-Speed USBC1—Bidirectional 2-pin Mode—1.8 V, 3.3 V | 327 |
| 5-86 | Low- / Full-Speed USBB1—Bidirectional Standard 4-pin Mode—1.8 V | 328 |
| 5-87 | Low- / Full-Speed USBB1—Bidirectional TLL 4-pin Mode—1.8 V | 330 |
| 5-88 | Low- / Full-Speed USBB1—Bidirectional Standard 3-pin Mode—1.8 V | 331 |
| 5-89 | Low- / Full-Speed USBB1—Bidirectional TLL 3-pin Mode—1.8 V | 333 |
| 5-90 | High-Speed USBB1—ULPI SDR Mode—Slave Mode—1.8 V | 334 |
| 5-91 | High-Speed USBB1—ULPI TLL Mode—Master Mode—1.8 V | 336 |
| 5-92 | High-Speed USBB1—HSIC DDR Receive And Transmit Modes—1.2 V | 338 |
| 5-93 | Low- / Full-Speed USBB2—Bidirectional Standard 4-pin Mode—1.8 V | 339 |
| 5-94 | Low- / Full-Speed USBB2—Bidirectional TLL 4-pin Mode—1.8 V | 341 |
| 5-95 | Low- / Full-Speed USBB2—Bidirectional Standard 3-pin Mode—1.8 V | 342 |
| 5-96 | Low- / Full-Speed USBB2—Bidirectional TLL 3-pin Mode—1.8 V | 343 |
| 5-97 | Low- / Full-Speed USBB2—Bidirectional 2-pin Mode—1.8 V | 344 |
| 5-98 | High-Speed USBB2—ULPI SDR Mode—Slave Mode | 346 |
| 5-99 | High-Speed USBB2—ULPI TLL Mode—Master Mode | 348 |
| 5-100 | High-Speed USBB2—HSIC DDR Receive And Transmit Modes—1.2 V | 349 |
| 5-101 | I ² C and SmartReflex—Standard and Fast Modes | 351 |
| 5-102 | I ² C and SmartReflex—High-Speed Mode | 352 |
| 5-103 | HDQ Break and Break Recovery Timing—OMAP HDQ Interface Writing to Slave | 354 |
| 5-104 | HDQ Break Detection—OMAP HDQ Interface Reading to Slave | 354 |
| 5-105 | OMAP HDQ Interface Bit Read Timing (Data) | 354 |
| 5-106 | OMAP HDQ Interface Bit Write Timing (Command / Address or Data) | 354 |
| 5-107 | HDQ Communication Timing | 354 |
| 5-108 | 1-Wire—Break (Reset) | 355 |
| 5-109 | 1-Wire—Read Bit (Data) | 355 |
| 5-110 | 1-Wire—Write Bit-One Timing (Command / Address or Data) | 355 |
| 5-111 | 1-Wire—Write Bit-Zero Timing (Command / Address or Data) | 355 |
| 5-112 | UART IrDA Pulse Parameters | 363 |
| 5-113 | MMC/SD/SDIO 1 Interface—SD Identification and Standard SD—Transmitter Mode | 367 |
| 5-114 | MMC/SD/SDIO 1 Interface—SD Identification and Standard SD—Receiver Mode | 367 |
| 5-115 | MMC/SD/SDIO 1 Interface—High-Speed SD Mode—Transmitter Mode | 369 |
| 5-116 | MMC/SD/SDIO 1 Interface—High-Speed SD Mode—Receiver Mode | 370 |
| 5-117 | MMC/SD/SDIO 1 Interface—High-Speed SDR50—Transmitter Mode | 371 |
| 5-118 | MMC/SD/SDIO 1 Interface—High-Speed SDR50—Receiver Mode | 371 |
| 5-119 | MMC/SD/SDIO 1 Interface—High-Speed SD—DDR50—Data/Command Transmit | 373 |
| 5-120 | MMC/SD/SDIO 1 Interface—High-Speed SD—DDR50—Data/Command Receive | 373 |
| 5-121 | MMC/SD/SDIO 2 Interface—High-Speed SDR JC64—Transmitter Mode | 376 |
| 5-122 | MMC/SD/SDIO 2 Interface—High-Speed SDR JC64—Receiver Mode | 376 |
| 5-123 | MMC/SD/SDIO 2 Interface—High-Speed DDR JC64—Receiver Mode | 379 |
| 5-124 | MMC/SD/SDIO 2 Interface—High-Speed DDR JC64—Transmitter Mode | 379 |
| 5-125 | MMC/SD/SDIO 2 Interface—Standard SDR JC64—Transmitter Mode | 380 |

| | | |
|-------|---|---------------------|
| 5-126 | MMC/SD/SDIO 2 Interface—Standard SDR JC64—Receiver Mode | 381 |
| 5-127 | MMC/SD/SDIO 3, 4, and 5 Interfaces—High-Speed SDIO—Transmitter Mode | 383 |
| 5-128 | MMC/SD/SDIO 3, 4, and 5 Interfaces—High-Speed SDIO—Receiver Mode | 383 |
| 5-129 | USIM—Clock Specification | 384 |
| 5-130 | USIM—Transmit Mode | 384 |
| 5-131 | USIM—Receive Mode..... | 385 |
| 5-132 | TPIU—PLL DDR Transmit Mode | 386 |
| 5-133 | STM—Lauterbach DDR Transmit Mode | 388 |
| 5-134 | STM—MIPI DDR Transmit Mode | 390 |
| 5-135 | STM—MIPI SDR Transmit Mode | 391 |
| 5-136 | JTAG Interface Timing—Free-running Clock Mode | 393 |
| 5-137 | JTAG Interface Timing—Adaptive Clock Mode | 394 |
| 5-138 | cJTAG Interface Timing—Normal Mode | 396 |
| 6-1 | PCB Temperature Sensor Recommendation | 398 |
| 7-1 | Printed Device Reference | 400 |
| 7-2 | Production Mechanical Package..... | 402 |
| A-1 | Minimize Loop Inductance With Proper Layer Assignment | 406 |
| A-2 | Layer PCB With High Density Interconnect (HDI) Vias | 406 |
| A-3 | Layer PCB With Plated Through Holes (PTH) Vias | 406 |
| A-4 | Poor Via Assignment for PDN..... | 407 |
| A-5 | Improved Via Assignment for PDN | 408 |
| A-6 | Via Starvation | 409 |
| A-7 | Improved Layout With More Transitional Vias | 409 |
| A-8 | Coplanar Shielding of Power Net Using Ground Guard-band | 409 |
| A-9 | Characteristics of a Real Capacitor With ESL and ESR..... | 410 |
| A-10 | Series Model Impedance Equation | 410 |
| A-11 | Typical Impedance Profile of a Capacitor | 410 |
| A-12 | Capacitor Placement Geometry for Improved Mounting Inductance..... | 411 |
| A-13 | Depiction of Sheet Resistivity and Resistance..... | 412 |
| A-14 | Static IR Drop Budget for PCB Only | 412 |
| A-15 | Pin-grouping Concept: Lumped and Distributed Methodologies | 413 |
| A-16 | IEC61000-4-2 Waveform | 414 |
| A-17 | Simplified Current Distribution | 415 |
| A-18 | Placement Recommendation for an ESD External Protection..... | 417 |
| A-19 | Trace Examples..... | 417 |
| A-20 | SDMMC1 Implementation Proposal With External SD Card..... | 421 |
| A-21 | JTAG ESD Protection Example | 423 |
| A-22 | Summary of Three-step PCB Design and Validation Methodology for OMAP4 Differential Interfaces | 425 |
| A-23 | Transmission Line Interconnect System (TLIS)..... | 425 |
| A-24 | Ground Guard Illustration | 426 |
| A-25 | Port Assignment for the Intralane Frequency-domain Specification | 428 |
| A-26 | Intralane Sdd12 Frequency-domain Specification..... | 428 |
| A-27 | Sdd11/Sd22 Frequency-domain Specification | 429 |
| A-28 | Intralane Scc11/Sc22 Frequency-domain Specification | 429 |
| A-29 | Intralane Scd11, Scd12, Sdc11, Sdc12 Frequency-domain Specification | 430 |
| A-30 | Port Assignment for the Interlane Frequency-domain Specification | 431 |
| A-31 | Interlane Sdd11 / Sdd22 Frequency-domain Specification..... | 431 |
| A-32 | Interlane Scc11 / Sc22 Frequency-domain Specification | 432 |

| | | |
|------|---|---------------------|
| A-33 | USB Implementation Proposal with TWL6030 PMIC | 438 |
| A-34 | Slow Clock PCB Requirements | 439 |
| A-35 | Poor Oscillator Ground Connection | 440 |
| A-36 | Optimized Oscillator Ground Connection | 440 |
| A-37 | Field Lines of a Signal Above Ground | 441 |
| A-38 | Guard Ring Routing | 441 |

List of Tables

| | | |
|------|---|---------------------|
| 2-1 | Ball Characteristics | 27 |
| 2-2 | Multiplexing Characteristics | 69 |
| 2-3 | GPMC Signal Descriptions | 87 |
| 2-4 | LPDDR2 Signal Descriptions | 89 |
| 2-5 | Camera Control Signal Descriptions | 92 |
| 2-6 | Camera Parallel Signal Descriptions | 92 |
| 2-7 | CSI21 Signal Descriptions | 92 |
| 2-8 | CSI22 Signal Descriptions | 93 |
| 2-9 | RFBI Signal Descriptions | 93 |
| 2-10 | DSI1 Signal Descriptions | 94 |
| 2-11 | DSI2 Signal Descriptions | 94 |
| 2-12 | CVIDEO Signal Descriptions | 94 |
| 2-13 | HDMI Signal Descriptions | 95 |
| 2-14 | DISPC Signal Descriptions | 95 |
| 2-15 | HDQ/1-Wire Signal Descriptions | 96 |
| 2-16 | I ² C Signal Descriptions | 96 |
| 2-17 | SmartReflex Signal Descriptions | 97 |
| 2-18 | McBSP1, 2, 3 Signal Descriptions | 97 |
| 2-19 | McBSP4 Signal Descriptions | 97 |
| 2-20 | ABE McPDM Signal Descriptions | 98 |
| 2-21 | ABE DMIC Signal Descriptions | 98 |
| 2-22 | ABE McASP Signal Descriptions | 98 |
| 2-23 | ABE SLIMbus1 Signal Descriptions | 99 |
| 2-24 | SLIMbus2 Signal Descriptions | 99 |
| 2-25 | HSI Signal Descriptions | 99 |
| 2-26 | McSPI Signal Descriptions | 100 |
| 2-27 | UART Signal Descriptions | 101 |
| 2-28 | USB Signal Descriptions | 101 |
| 2-29 | MMC/SDIO Signal Descriptions | 104 |
| 2-30 | USIM Signal Descriptions | 105 |
| 2-31 | JTAG Signal Descriptions | 105 |
| 2-32 | DPM Signal Descriptions | 105 |
| 2-33 | TPIU 16-Bit Signal Descriptions | 106 |
| 2-34 | TPIU 18-Bit Signal Descriptions | 107 |
| 2-35 | STM Signal Descriptions | 107 |
| 2-36 | ATTILA Signal Descriptions | 108 |
| 2-37 | Video Encoder Test Signal Descriptions | 108 |
| 2-38 | GPIO Signal Descriptions | 109 |
| 2-39 | GPIN Signal Descriptions | 113 |
| 2-40 | DM Timer Signal Descriptions | 113 |
| 2-41 | Keypad Signal Descriptions | 114 |
| 2-42 | POP Signal Descriptions | 114 |
| 2-43 | System and Miscellaneous Signal Descriptions | 115 |
| 2-44 | Power Supplies Signal Descriptions | 117 |
| 3-1 | Absolute Maximum Rating Over Junction Temperature Range | 120 |
| 3-2 | Maximum Current Ratings at Ball Level | 121 |
| 3-3 | Recommended Operating Conditions | 124 |

| | | |
|------|---|---------------------|
| 3-4 | GPMC DC Electrical Characteristics | 129 |
| 3-5 | LPDDR2 DC Electrical Characteristics..... | 133 |
| 3-6 | Camera CSI2 DC Electrical Characteristics | 136 |
| 3-7 | Camera Control DC Electrical Characteristics | 137 |
| 3-8 | Display DSI1 DC Electrical Characteristics..... | 139 |
| 3-9 | HDQ/1-Wire DC Electrical Characteristics | 140 |
| 3-10 | I ² C DC Electrical Characteristics | 141 |
| 3-11 | Audio McBSP / PDM / DMIC DC Electrical Characteristics | 143 |
| 3-12 | McSPI DC Electrical Characteristics | 145 |
| 3-13 | UART DC Electrical Characteristics | 148 |
| 3-14 | USB DC Electrical Characteristics..... | 151 |
| 3-15 | MMC/SDIO DC Electrical Characteristics | 157 |
| 3-16 | USIM DC Electrical Characteristics | 160 |
| 3-17 | JTAG DC Electrical Characteristics | 162 |
| 3-18 | DPM DC Electrical Characteristics | 163 |
| 3-19 | Keypad DC Electrical Characteristics | 165 |
| 3-20 | System DC Electrical Characteristics | 166 |
| 3-21 | Core, MPU, IVA, Audio Voltage Decoupling Characteristics..... | 171 |
| 3-22 | IO Voltage Decoupling Characteristics..... | 172 |
| 3-23 | Analog Voltage Decoupling Characteristics | 173 |
| 3-24 | Output Capacitor Characteristics | 177 |
| 4-1 | Input Clock Requirements | 185 |
| 4-2 | sys_32k Input Clock Electrical Characteristics..... | 185 |
| 4-3 | sys_32k Input Clock Timing Requirements..... | 186 |
| 4-4 | Crystal Electrical Characteristics | 186 |
| 4-5 | Oscillator Switching Characteristics—Crystal Mode | 187 |
| 4-6 | Oscillator Electrical Characteristics—Bypass Mode..... | 187 |
| 4-7 | fref_xtal_in Squarer Input Clock Timing Requirements—Bypass Mode..... | 187 |
| 4-8 | fref_slicer_in Input Clock Electrical Characteristics | 188 |
| 4-9 | fref_slicer_in Input Square Clock Timing Requirements..... | 188 |
| 4-10 | fref_slicer_in Input Single-ended Sine Clock Timing Requirements | 189 |
| 4-11 | fref_clkx_out Output Clock Electrical Characteristics | 190 |
| 4-12 | fref_clkx_out Output Clock Switching Characteristics..... | 191 |
| 4-13 | DPLL1 / DPLL2 / DPLL3 / DPLL4 / DPLL5 / DSI1 DPLL / DSI2 DPLL Characteristics | 193 |
| 4-14 | DPLL6/HDMI DPLL Characteristics | 194 |
| 4-15 | DLL Characteristics..... | 195 |
| 4-16 | Internal 32-kHz Oscillator Characteristic..... | 195 |
| 5-1 | Timing Parameters | 197 |
| 5-2 | GPMC/NOR Flash Timing Conditions—Synchronous Mode—100 MHz | 198 |
| 5-3 | GPMC/NOR Flash Timing Requirements—Synchronous Mode—100 MHz | 198 |
| 5-4 | GPMC/NOR Flash Switching Characteristics—Synchronous Mode—100 MHz | 199 |
| 5-5 | GPMC/NOR Flash Timing Conditions—Synchronous Mode—66 MHz..... | 205 |
| 5-6 | GPMC/NOR Flash Timing Requirements—Synchronous Mode—66 MHz | 206 |
| 5-7 | GPMC/NOR Flash Switching Characteristics—Synchronous Mode—66 MHz | 206 |
| 5-8 | GPMC/NOR Flash Timing Conditions—Asynchronous Mode | 215 |
| 5-9 | GPMC/NOR Flash—Asynchronous Mode—Internal Parameters | 216 |
| 5-10 | GPMC/NOR Flash Timing Requirements—Asynchronous Mode | 216 |
| 5-11 | GPMC/NOR Flash Switching Characteristics—Asynchronous Mode..... | 216 |

| | | |
|------|---|---------------------|
| 5-12 | GPMC/NAND Flash Timing Conditions—Asynchronous Mode..... | 223 |
| 5-13 | GPMC/NAND—Asynchronous Mode—Internal Parameters | 224 |
| 5-14 | GPMC/NAND Flash Timing Requirements—Asynchronous Mode..... | 224 |
| 5-15 | GPMC/NAND Flash Switching Characteristics—Asynchronous Mode | 224 |
| 5-16 | EMIF Timing Conditions—DDR Mode | 227 |
| 5-17 | EMIF Timing Requirements—DDR Mode | 228 |
| 5-18 | EMIF Switching Characteristics—DDR Mode | 229 |
| 5-19 | LPDDR2 Timing Requirements Correspondence Between Data Manual and LPDDR2 JEDEC Standard—(JESD209-2A) | 240 |
| 5-20 | LPDDR2 Switching Characteristics Correspondence Between Data Manual and LPDDR2 JEDEC Standard—(JESD209-2A) | 240 |
| 5-21 | CSI21 and CSI22 Timing Conditions—High-Speed Mode | 243 |
| 5-22 | CSI21 and CSI22 Timing Requirements—High-Speed Mode | 243 |
| 5-23 | CSI21 and CSI22 Timing Conditions—Low-Power and Ultralow-Power Modes | 244 |
| 5-24 | CSI21 and CSI22 Timing Requirements—Low-Power and Ultralow-Power Modes | 244 |
| 5-25 | CCP2—CSI22—Timing Conditions..... | 245 |
| 5-26 | CCP2—CSI22—Timing Requirements..... | 245 |
| 5-27 | CPI Timing Conditions—Video and Graphics Digitizer 1.8-V Mode | 247 |
| 5-28 | CPI Timing Requirements—Video and Graphics Digitizer 1.8-V Mode | 247 |
| 5-29 | DISPC Timing Conditions—QXGA SDR Mode | 250 |
| 5-30 | DISPC Switching Characteristics—QXGA SDR Mode | 251 |
| 5-31 | DSS—RFBI Timing Conditions—LCD Panel..... | 253 |
| 5-32 | DSS—RFBI Timing Requirements—LCD Panel..... | 253 |
| 5-33 | DSS—RFBI Switching Characteristics—LCD Panel | 253 |
| 5-34 | DSS—RFBI Registers Configuration—LCD Panel | 255 |
| 5-35 | DSS—RFBI Timing Conditions—Pico DLP | 257 |
| 5-36 | DSS—RFBI Switching Characteristics—Pico DLP | 257 |
| 5-37 | DSS—RFBI Register Configuration—Pico DLP | 259 |
| 5-38 | DSS—DSI Switching Characteristics—High-Speed Mode | 260 |
| 5-39 | DSS—DSI Timing Conditions—Low-Power and Ultralow-Power Modes..... | 261 |
| 5-40 | DSI Switching Characteristics—Low-Power and Ultralow-Power Modes | 261 |
| 5-41 | McBSP1, 2 Timing Conditions—I2S/PCM | 263 |
| 5-42 | McBSP1, 2 Timing Requirements—I2S/PCM—Master Mode | 264 |
| 5-43 | McBSP1, 2 Switching Characteristics—I2S/PCM—Master Mode | 264 |
| 5-44 | McBSP1, 2 Timing Requirements—I2S/PCM—Slave Mode..... | 265 |
| 5-45 | McBSP1, 2 Switching Characteristics—I2S/PCM—Slave Mode | 265 |
| 5-46 | McBSP1, McBSP2, and McBSP3 Set#1 Timing Conditions—TDM / Half-Cycle..... | 267 |
| 5-47 | McBSP1, McBSP2, and McBSP3 Set#1 Timing Requirements—TDM / Half-Cycle—Master Mode | 267 |
| 5-48 | McBSP1, McBSP2, and McBSP3 Set#1 Switching Characteristics—TDM / Half-Cycle—Master Mode..... | 268 |
| 5-49 | McBSP1, 2, and 3 Set#1 Timing Requirements—TDM / Half-Cycle—Slave Mode..... | 268 |
| 5-50 | McBSP1, 2, and 3 Set#1 Switching Characteristics—TDM / Half-Cycle—Slave Mode | 269 |
| 5-51 | McBSP1, McBSP2, and McBSP3 Set#1 Timing Conditions—TDM / Half-Cycle..... | 271 |
| 5-52 | McBSP1, McBSP2, and McBSP3 Set#1 Timing Requirements—TDM / Half-Cycle—Master Mode | 271 |
| 5-53 | McBSP1, McBSP2, and McBSP3 Set#1 Switching Characteristics—TDM / Half-Cycle—Master Mode..... | 272 |
| 5-54 | McBSP1, McBSP2, and McBSP3 Set#1 Timing Requirements—TDM / Half-Cycle—Slave Mode..... | 272 |
| 5-55 | McBSP1, 2, and 3 Set#1 Switching Characteristics—TDM / Half-Cycle—Slave Mode | 273 |
| 5-56 | McBSP3 Timing Conditions—I2S/PCM | 274 |
| 5-57 | McBSP3 Timing Requirements—I2S/PCM—Master Mode | 275 |
| 5-58 | McBSP3 Switching Characteristics—I2S/PCM—Master Mode | 275 |

| | | |
|-------|--|---------------------|
| 5-59 | McBSP3 Timing Requirements—I2S/PCM—Slave Mode | 277 |
| 5-60 | McBSP3 Switching Characteristics—I2S/PCM—Slave Mode | 278 |
| 5-61 | McBSP4 Timing Conditions—I2S/PCM | 280 |
| 5-62 | McBSP4 Timing Requirements—I2S/PCM—Master Mode | 280 |
| 5-63 | McBSP4 Switching Characteristics—I2S/PCM—Master Mode | 280 |
| 5-64 | McBSP4 Timing Requirements—I2S/PCM—Slave Mode | 281 |
| 5-65 | McBSP4 Switching Characteristics—I2S/PCM—Slave Mode | 282 |
| 5-66 | McBSP4 Timing Conditions—I2S/PCM | 282 |
| 5-67 | McBSP4 Timing Requirements—I2S/PCM—Master Mode | 282 |
| 5-68 | McBSP4 Switching Characteristics—I2S/PCM—Master Mode | 283 |
| 5-69 | McBSP4 Timing Requirements—I2S/PCM—Slave Mode | 283 |
| 5-70 | McBSP4 Switching Characteristics—I2S/PCM—Slave Mode | 284 |
| 5-71 | McASP Timing Conditions | 285 |
| 5-72 | McASP Switching Characteristics | 286 |
| 5-73 | McSPI1 Timing Conditions—Slave Mode | 288 |
| 5-74 | McSPI1 Timing Requirements—Slave Mode | 288 |
| 5-75 | McSPI1 Switching Characteristics—Slave Mode | 289 |
| 5-76 | McSPI2 and McSPI4 Timing Conditions—Slave Mode | 289 |
| 5-77 | McSPI2 and McSPI4 Timing Requirements—Slave Mode | 290 |
| 5-78 | McSPI2 and McSPI4 Switching Characteristics—Slave Mode | 290 |
| 5-79 | McSPI3 Timing Conditions—Slave Mode | 291 |
| 5-80 | McSPI3 Timing Requirements—Slave Mode | 291 |
| 5-81 | McSPI3 Switching Characteristics—Slave Mode | 292 |
| 5-82 | McSPI1 Timing Conditions—Master Mode | 295 |
| 5-83 | McSPI1 Timing Requirements—Master Mode | 295 |
| 5-84 | McSPI1 Switching Requirements—Master Mode | 295 |
| 5-85 | McSPI2 Timing Conditions—Master Mode—24 MHz | 296 |
| 5-86 | McSPI2 Timing Requirements—Master Mode | 297 |
| 5-87 | McSPI2 Switching Requirements—Master Mode | 297 |
| 5-88 | McSPI2 Timing Conditions—Master Mode—48 MHz | 298 |
| 5-89 | McSPI2 Timing Requirements—Master Mode | 298 |
| 5-90 | McSPI2 Switching Requirements—Master Mode | 298 |
| 5-91 | McSPI3 Timing Conditions—Master Mode | 299 |
| 5-92 | McSPI3 Timing Requirements—Master Mode | 300 |
| 5-93 | McSPI3 Switching Requirements—Master Mode | 300 |
| 5-94 | McSPI4 Timing Conditions—Master Mode | 301 |
| 5-95 | McSPI4 Timing Requirements—Master Mode | 301 |
| 5-96 | McSPI4 Switching Requirements—Master Mode | 301 |
| 5-97 | DMIC Timing Conditions—Master/Receive Mode | 305 |
| 5-98 | DMIC Timing Requirements—Master/Receive Mode | 307 |
| 5-99 | DMIC Switching Characteristics—Master/Receive Mode | 307 |
| 5-100 | McPDM Timing Conditions | 308 |
| 5-101 | McPDM Timing Requirements—Master and Receive SDR Mode | 308 |
| 5-102 | McPDM Switching Characteristics—Master and Transmit SDR Mode | 310 |
| 5-103 | ABE SlimBus1, SlimBus2 Timing Conditions | 311 |
| 5-104 | ABE SlimBus1, SlimBus2 Timing Requirements | 312 |
| 5-105 | ABE SlimBus1, SlimBus2 Switching Characteristics | 312 |
| 5-106 | ABE SlimBus1, SlimBus2 Timing Conditions | 313 |

| | | |
|-------|---|---------------------|
| 5-107 | ABE SlimBus1, SlimBus2 Timing Requirements | 313 |
| 5-108 | ABE SlimBus1, SlimBus2 Switching Characteristics..... | 314 |
| 5-109 | HSI1 Timing Conditions—Transmit and Receive Modes—1.2 V..... | 315 |
| 5-110 | HSI1 Timing Requirements—Receive Mode—1.2 V..... | 315 |
| 5-111 | HSI1 Switching Characteristics—Transmit Mode—1.2 V | 316 |
| 5-112 | HSI1 Timing Conditions—Transmit and Receive Modes—1.8 V..... | 316 |
| 5-113 | HSI1 Timing Requirements—Receive Mode—1.8 V..... | 316 |
| 5-114 | HSI1 Switching Characteristics—Transmit Mode—1.8 V | 317 |
| 5-115 | HSI2 Timing Conditions—Transmit and Receive Modes—1.2 V..... | 317 |
| 5-116 | HSI2 Timing Requirements—Receive Mode—1.2 V..... | 318 |
| 5-117 | HSI2 Switching Characteristics—Transmit Mode—1.2 V | 318 |
| 5-118 | HSI2 Timing Conditions—Transmit and Receive Modes—1.8 V..... | 319 |
| 5-119 | HSI2 Timing Requirements—Receive Mode—1.8 V..... | 319 |
| 5-120 | HSI2 Switching Characteristics—Transmit Mode—1.8 V | 319 |
| 5-121 | High-Speed USB USBA0 Timing Conditions—ULPI SDR—Slave Mode—1.8 V | 321 |
| 5-122 | High-Speed USB USBA0 Timing Requirements—ULPI SDR—Slave Mode—1.8 V | 321 |
| 5-123 | High-Speed HSUSB USBA0 Switching Characteristics—ULPI SDR—Slave Mode—1.8 V | 322 |
| 5-124 | Low- / Full-Speed USBC1 Timing Conditions—Bidirectional Standard 4-pin Mode—1.8 V | 323 |
| 5-125 | Low- / Full-Speed USBC1 Timing Requirements—Bidirectional Standard 4-pin Mode—1.8 V | 324 |
| 5-126 | Low- / Full-Speed USBC1 Switching Characteristics—Bidirectional Standard 4-pin Mode—1.8 V..... | 324 |
| 5-127 | Low- / Full-Speed USBC1 Timing Conditions—Bidirectional Standard 4-pin TLL Mode—1.8 V..... | 325 |
| 5-128 | Low- / Full-Speed USBC1 Timing Requirements—Bidirectional Standard 4-pin TLL Mode—1.8 V..... | 325 |
| 5-129 | Low- / Full-Speed USBC1 Switching Characteristics—Bidirectional Standard 4-pin TLL Mode—1.8 V | 325 |
| 5-130 | Low- / Full-Speed USBC1 Timing Conditions—Bidirectional 2-pin Mode—1.8 V, 3.3 V | 326 |
| 5-131 | Low- / Full-Speed USBC1 Timing Requirements—Bidirectional 2-pin Mode—1.8 V, 3.3 V..... | 327 |
| 5-132 | Low- / Full-Speed USBB1 Timing Conditions—Bidirectional Standard 4-pin Mode—1.8 V | 327 |
| 5-133 | Low- / Full-Speed USBB1 Timing Requirements—Bidirectional Standard 4-pin Mode—1.8 V | 328 |
| 5-134 | Low- / Full-Speed USBB1 Switching Characteristics—Bidirectional Standard 4-pin Mode—1.8 V..... | 328 |
| 5-135 | Low- / Full-Speed USBB1 Timing Conditions—Bidirectional TLL 4-pin Mode—1.8 V..... | 329 |
| 5-136 | Low- / Full-Speed USBB1 Timing Requirements—Bidirectional TLL 4-pin Mode—1.8 V..... | 329 |
| 5-137 | Low- / Full-Speed USBB1 Switching Characteristics—Bidirectional TLL 4-pin Mode—1.8 V | 329 |
| 5-138 | Low- / Full-Speed USBB1 Timing Conditions—Bidirectional Standard 3-pin Mode—1.8 V | 330 |
| 5-139 | Low- / Full-Speed USBB1 Timing Requirements—Bidirectional Standard 3-pin Mode—1.8 V | 331 |
| 5-140 | Low- / Full-Speed USBB1 Switching Characteristics—Bidirectional Standard 3-pin Mode—1.8 V..... | 331 |
| 5-141 | Low- / Full-Speed USBB1 Timing Conditions—Bidirectional TLL 3-pin Mode—1.8 V..... | 331 |
| 5-142 | Low- / Full-Speed USBB1 Timing Requirements—Bidirectional TLL 3-pin Mode—1.8 V..... | 332 |
| 5-143 | Low- / Full-Speed USBB1 Switching Characteristics—Bidirectional TLL 3-pin Mode—1.8 V | 332 |
| 5-144 | High-Speed USBB1 Timing Conditions—ULPI SDR Mode—1.8 V | 333 |
| 5-145 | High-Speed USBB1 Timing Requirements—ULPI SDR Mode—Slave Mode—1.8 V | 333 |
| 5-146 | High-Speed USBB1 Switching Characteristics—ULPI SDR Mode—Slave Mode—1.8 V..... | 334 |
| 5-147 | High-Speed USBB1 Timing Conditions—ULPI TLL Mode—Master Mode—1.8 V..... | 335 |
| 5-148 | High-Speed USBB1 Timing Requirements—ULPI TLL Mode—Master Mode—1.8 V..... | 335 |
| 5-149 | High-Speed USBB1 Switching Characteristics—ULPI TLL Mode—Master Mode—1.8 V | 336 |
| 5-150 | High-Speed USBB1—HSIC DDR Timing Conditions—1.2 V | 337 |
| 5-151 | High-Speed USBB1 Timing Requirements—HSIC DDR Receive Mode—1.2 V | 337 |
| 5-152 | High-Speed USBB1 Switching Characteristics—HSIC DDR Transmit Mode—1.2 V..... | 337 |
| 5-153 | Low- / Full-Speed USBB2 Timing Conditions—Bidirectional Standard 4-pin Mode—1.8 V | 338 |
| 5-154 | Low- / Full-Speed USBB2 Timing Requirements—Bidirectional Standard 4-pin Mode—1.8 V | 339 |

| | | |
|-------|---|---------------------|
| 5-155 | Low- / Full-Speed USBB2 Switching Characteristics—Bidirectional Standard 4-pin Mode—1.8 V | 339 |
| 5-156 | Low- / Full-Speed USBB2 Timing Conditions—Bidirectional TLL 4-pin Mode—1.8 V | 340 |
| 5-157 | Low- / Full-Speed USBB2 Timing Requirements—Bidirectional TLL 4-pin Mode—1.8 V | 340 |
| 5-158 | Low- / Full-Speed USBB2 Switching Characteristics—Bidirectional TLL 4-pin Mode—1.8 V | 340 |
| 5-159 | Low- / Full-Speed USBB2 Timing Conditions—Bidirectional Standard 3-pin Mode—1.8 V | 341 |
| 5-160 | Low- / Full-Speed USBB2 Timing Requirements—Bidirectional Standard 3-pin Mode—1.8 V | 341 |
| 5-161 | Low- / Full-Speed USBB2 Switching Characteristics—Bidirectional Standard 3-pin Mode—1.8 V | 342 |
| 5-162 | Low- / Full-Speed USBB2 Timing Conditions—Bidirectional TLL 3-pin Mode—1.8 V | 342 |
| 5-163 | Low- / Full-Speed USBB2 Timing Requirements—Bidirectional TLL 3-pin Mode—1.8 V | 343 |
| 5-164 | Low- / Full-Speed USBB2 Switching Characteristics—Bidirectional TLL 3-pin Mode—1.8 V | 343 |
| 5-165 | Low- / Full-Speed USBB2 Timing Conditions—Bidirectional 2-pin Mode—1.8 V | 343 |
| 5-166 | Low- / Full-Speed USBB2 Timing Requirements—Bidirectional 2-pin Mode—1.8 V | 344 |
| 5-167 | High-Speed USBB2 Timing Conditions—ULPI SDR Mode | 344 |
| 5-168 | High-Speed USBB2 Timing Requirements—ULPI SDR Mode—Slave Mode | 345 |
| 5-169 | High-Speed USBB2 Switching Characteristics—ULPI SDR Mode—Slave Mode | 345 |
| 5-170 | High-Speed USBB2 Timing Conditions—ULPI TLL Mode—Master Mode | 346 |
| 5-171 | High-Speed USBB2 Timing Requirements—ULPI TLL Mode—Master Mode | 347 |
| 5-172 | High-Speed USBB2 Switching Characteristics—ULPI TLL Mode—Master Mode | 347 |
| 5-173 | High-Speed USBB2—HSIC DDR Timing Conditions—1.2 V | 348 |
| 5-174 | High-Speed USBB2 Timing Requirements—HSIC DDR Receive Mode—1.2 V | 349 |
| 5-175 | High-Speed USBB2 Switching Characteristics—HSIC DDR Transmit Mode—1.2 V | 349 |
| 5-176 | l ² C and SmartReflex—Standard and Fast Modes | 350 |
| 5-177 | l ² C and SmartReflex—High-Speed Mode | 351 |
| 5-178 | l ² C and SmartReflex Correspondence Standard vs Data Manual Timing References | 352 |
| 5-179 | HDQ/1-Wire Timing Requirements—HDQ Mode | 353 |
| 5-180 | HDQ Sampling Cases | 353 |
| 5-181 | HDQ/1-Wire Switching Characteristics—HDQ Mode | 353 |
| 5-182 | HDQ/1-Wire Timing Requirements—1-Wire Mode | 354 |
| 5-183 | HDQ/1-Wire Switching Characteristics—1-Wire Mode | 354 |
| 5-184 | UART IO Settings References | 356 |
| 5-185 | UART Switching Characteristics | 359 |
| 5-186 | UART3 IrDA Signaling Rate and Pulse Duration with 3/16 th Encoding—Receive Mode | 363 |
| 5-187 | UART3 IrDA Rise and Fall Times—Receive Mode | 363 |
| 5-188 | UART3 IrDA Signaling Rate and Pulse Duration with 3/16 th Encoding—Transmit Mode | 364 |
| 5-189 | MMC/SD/SDIO 1 Interface Timing Conditions—SD Identification and Standard SD Mode | 365 |
| 5-190 | MMC/SD/SDIO 1 Interface Timing Requirements—SD Identification and Standard SD Mode | 366 |
| 5-191 | MMC/SD/SDIO 1 Interface Switching Characteristics—SD Identification and Standard SD Mode | 366 |
| 5-192 | MMC/SD/SDIO 1 Interface Timing Conditions—High-Speed SD Mode | 367 |
| 5-193 | MMC/SD/SDIO 1 Interface Timing Requirements—High-Speed SD Mode | 368 |
| 5-194 | MMC/SD/SDIO 1 Interface Switching Characteristics—High-Speed SD Mode | 368 |
| 5-195 | MMC/SD/SDIO 1 Interface Timing Conditions—High-Speed SDR50 Mode | 370 |
| 5-196 | MMC/SD/SDIO 1 Interface Timing Requirements—High-Speed SDR50 Mode | 370 |
| 5-197 | MMC/SD/SDIO 1 Interface Switching Characteristics—High-Speed SDR50 Mode | 371 |
| 5-198 | MMC/SD/SDIO 1 Interface Timing Conditions—High-Speed SD Mode—DDR50 | 372 |
| 5-199 | MMC/SD/SDIO 1 Interface Timing Requirements—High-Speed SD Mode—DDR50 | 372 |
| 5-200 | MMC/SD/SDIO 1 Interface Switching Characteristics—High-Speed SD Mode—DDR50 | 372 |
| 5-201 | MMC/SD/SDIO 2 Interface Timing Conditions—High-Speed SDR JC64 Mode | 374 |
| 5-202 | MMC/SD/SDIO 2 Interface Timing Requirements—High-Speed SDR JC64 Mode | 374 |

| | | |
|-------|--|---------------------|
| 5-203 | MMC/SD/SDIO Interface 2 Switching Characteristics—High-Speed SDR JC64 Mode | 375 |
| 5-204 | MMC/SD/SDIO 2 Interface Timing Conditions—High-Speed DDR JC64 Mode..... | 376 |
| 5-205 | MMC/SD/SDIO 2 Interface Timing Requirements—High-Speed DDR JC64 Mode..... | 377 |
| 5-206 | MMC/SD/SDIO 2 Interface Switching Characteristics—High-Speed DDR JC64 Mode | 377 |
| 5-207 | MMC/SD/SDIO 2 Interface Timing Conditions—Standard SDR JC64 Mode | 379 |
| 5-208 | MMC/SD/SDIO 2 Interface Timing Requirements—Standard SDR JC64 Mode | 379 |
| 5-209 | MMC/SD/SDIO 2 Interface Switching Characteristics—Standard SDR JC64 Mode..... | 380 |
| 5-210 | MMC/SD/SDIO 3, 4, and 5 Interface Timing Conditions—High-Speed SDIO Mode..... | 381 |
| 5-211 | MMC/SD/SDIO 3, 4, and 5 Interface Timing Requirements—High-Speed SDIO Mode..... | 382 |
| 5-212 | MMC/SD/SDIO 3, 4, and 5 Interface Switching Characteristics—High-Speed SDIO Mode | 382 |
| 5-213 | USIM Timing Conditions | 384 |
| 5-214 | USIM Switching Characteristics—Transmit and Receive Mode | 384 |
| 5-215 | TPIU Timing Conditions—PLL DDR Transmit Mode..... | 385 |
| 5-216 | TPIU Switching Characteristics—PLL DDR Transmit Mode | 385 |
| 5-217 | STM Timing Conditions—Lauterbach DDR Transmit Mode | 387 |
| 5-218 | STM Switching Characteristics—Lauterbach DDR Transmit Mode | 387 |
| 5-219 | STM Timing Conditions—MIPI DDR Transmit Mode | 388 |
| 5-220 | STM Switching Characteristics—MIPI DDR Transmit Mode | 388 |
| 5-221 | STM Timing Conditions—MIPI SDR Transmit Mode..... | 390 |
| 5-222 | STM Switching Characteristics—MIPI SDR Transmit Mode | 390 |
| 5-223 | JTAG Timing Conditions—Free-running Clock Mode..... | 391 |
| 5-224 | JTAG Timing Requirements—Free-running Clock Mode..... | 392 |
| 5-225 | JTAG Switching Characteristics—Free-running Clock Mode | 392 |
| 5-226 | JTAG Timing Conditions—Adaptive Clock Mode..... | 393 |
| 5-227 | JTAG Timing Requirements—Adaptive Clock Mode..... | 393 |
| 5-228 | JTAG Switching Characteristics—Adaptive Clock Mode | 394 |
| 5-229 | cJTAG Timing Conditions—Normal Mode..... | 395 |
| 5-230 | cJTAG Timing Requirements—Normal Mode..... | 395 |
| 5-231 | cJTAG Switching Characteristics—Normal Mode | 396 |
| 6-1 | Thermal Resistance Characteristics..... | 397 |
| 6-2 | Temperature Sensor Characteristics | 399 |
| 7-1 | Nomenclature Description | 401 |
| A-1 | PCB Stackup—8 Layers | 403 |
| A-2 | PCB Stackup—10 Layers..... | 404 |
| A-3 | Waveform Parameters | 414 |
| A-4 | SDMMC Component Reference | 422 |
| A-5 | Keypad Components Reference..... | 422 |
| A-6 | JTAG Component Reference | 423 |
| A-7 | Length Mismatch Guidelines of Differential Lines | 427 |
| A-8 | Length Mismatch Guidelines for CSI-2 @ 1.0 Gbps | 433 |
| A-9 | Length Mismatch Guidelines for CSI-2 @ 824 Mbps | 433 |
| A-10 | Length Mismatch Guidelines for CSI-2 @ 800 Mbps | 434 |
| A-11 | Length Mismatch Guidelines for DSI1 @ 900 Mbps | 435 |
| A-12 | Length Mismatch Guidelines for DSI1 @ 824 Mbps | 435 |
| A-13 | USB Optimized Trace Length | 436 |
| A-14 | USB Trace Length With N Multiple | 437 |
| A-15 | USB Component References | 438 |

Multimedia Device

Check for Samples: [OMAP4460](#)

1 Introduction

NOTE

OMAP™ 4 processors are intended for manufacturers of Smartphones and other mobile devices.

This Data Manual describes the electrical and mechanical specifications of the OMAP4460 processor. It consists of the following sections:

- A description of the device terminals: balls assignments, electrical characteristics, multiplexing modes, and signal descriptions ([Section 2](#))
- A presentation of the required electrical characteristics: absolute maximum ratings, operating conditions, dc characteristics, voltage decoupling capacities, and device power-up and power-down sequences ([Section 3](#))
- The clock specifications: input and output clocks characteristics, PLL and DLL specifications ([Section 4](#))
- The timing requirements and switching characteristics (ac timings) of the interfaces ([Section 5](#))
- A description of thermal resistance characteristics, the device nomenclature, and mechanical data ([Section 7](#))
- The OMAP4460 processor multimedia device PCB guideline ([Section A](#))
- A glossary of the acronyms and abbreviations used in the Data Manual ([Section B](#))

1.1 About This Manual

FCC Warning

This equipment is intended for use in a laboratory test environment only. It generates, uses, and can radiate radio frequency energy and has not been tested for compliance with the limits of computing devices pursuant to subpart J of part 15 of FCC rules, which are designed to provide reasonable protection against radio frequency interference. Operation of this equipment in other environments may cause interference with radio communications, in which case the user at his own expense will be required to take whatever measures may be required to correct this interference.

Information About Cautions and Warnings

This book may contain cautions and warnings.

CAUTION

This is an example of a caution statement.

A caution statement describes a situation that could potentially damage your software or equipment.



Please be aware that an important notice concerning availability, standard warranty, and use in critical applications of Texas Instruments semiconductor products and disclaimers thereto appears at the end of this data sheet.

WARNING

This is an example of a warning statement.

A warning statement describes a situation that could potentially cause harm to you.

The information in a caution or a warning is provided for your protection. Please read each caution and warning carefully.

1.2 OMAP4460 MIPI® Disclaimer

The material contained herein is not a license, either expressly or impliedly, to any IPR owned or controlled by any of the authors or developers of this material or MIPI. The material contained herein is provided on an “AS IS” basis and to the maximum extent permitted by applicable law, this material is provided AS IS AND WITH ALL FAULTS, and the authors and developers of this material and MIPI hereby disclaim all other warranties and conditions, either express, implied or statutory, including, but not limited to, any (if any) implied warranties, duties or conditions of merchantability, of fitness for a particular purpose, of accuracy or completeness of responses, of results, of workmanlike effort, of lack of viruses, and of lack of negligence.

ALSO, THERE IS NO WARRANTY OF CONDITION OF TITLE, QUIET ENJOYMENT, QUIET POSSESSION, CORRESPONDENCE TO DESCRIPTION OR NON-INFRINGEMENT WITH REGARD TO THIS MATERIAL OR THE CONTENTS OF THIS DOCUMENT. IN NO EVENT WILL ANY AUTHOR OR DEVELOPER OF THIS MATERIAL OR THE CONTENTS OF THIS DOCUMENT OR MIPI BE LIABLE TO ANY OTHER PARTY FOR THE COST OF PROCURING SUBSTITUTE GOODS OR SERVICES, LOST PROFITS, LOSS OF USE, LOSS OF DATA, OR ANY INCIDENTAL, CONSEQUENTIAL, DIRECT, INDIRECT, OR SPECIAL DAMAGES WHETHER UNDER CONTRACT, TORT, WARRANTY, OR OTHERWISE, ARISING IN ANY WAY OUT OF THIS OR ANY OTHER AGREEMENT, SPECIFICATION OR DOCUMENT RELATING TO THIS MATERIAL, WHETHER OR NOT SUCH PARTY HAD ADVANCE NOTICE OF THE POSSIBILITY OF SUCH DAMAGES.

Without limiting the generality of this Disclaimer stated above, the user of the contents of this Document is further notified that MIPI: (a) does not evaluate, test or verify the accuracy, soundness or credibility of the contents of this Document; (b) does not monitor or enforce compliance with the contents of this Document; and (c) does not certify, test, or in any manner investigate products or services or any claims of compliance with the contents of this Document.

The use or implementation of the contents of this Document may involve or require the use of intellectual property rights ("IPR") including (but not limited to) patents, patent applications, or copyrights owned by one or more parties, whether or not Members of MIPI. MIPI does not make any search or investigation for IPR, nor does MIPI require or request the disclosure of any IPR or claims of IPR as respects the contents of this Document or otherwise. Questions pertaining to this document, or the terms or conditions of its provision, should be addressed to:

MIPI Alliance, Inc. c/o IEEE-ISTO 445 Hoes Lane Piscataway, NJ 08854 Attn: Board Secretary 252 Read This First SWPU231M–July 2010–Revised November 2010 Copyright ©

1.3 Trademarks

OMAP, TMS320DMC64x, C64x, ICECrusher, ICEPick and SmartReflex are trademarks of Texas Instruments Incorporated. PicoDLP is a registered trademark of Texas Instruments Incorporated.

ARM, Jazelle, and Thumb are registered trademarks of ARM Limited.

ETM, ETB, ARM9, CoreSight, ISA, Cortex, and Neon are trademarks of ARM Limited.

Java is a trademark of Sun Microsystems, Inc.

Bluetooth is a registered trademark of Bluetooth SIG, Inc. and is licensed to Texas Instruments.

HDQ is a trademark of Benchmarq.

1-Wire is a registered trademark of Dallas Semiconductor.

Windows, WinMobile, and Direct3D are trademarks of Microsoft Corporation in the United States and other countries.

USSE and POWERVR are trademarks or registered trademarks of Imagination Technologies Ltd.

Mentor Graphics is a registered trademark of Mentor Graphics Corporation or its affiliated companies in the United States and other countries.

OpenGL is a trademark of Silicon Graphics, Inc.

OpenVG and OpenMAX are trademarks of Khronous Group, Inc.

Arteris is a trademark of Arteris, Inc.

RealVideo is a registered trademark of RealNetworks, Inc.

SD is a registered trademark of Toshiba Corporation.

eSD is a trademark of SD Association.

MMC and eMMC are trademarks of MultiMediaCard Association.

SonicsMX, Sonics3220 are trademarks or registered trademarks of Sonics, Inc.

JTAG is a registered trademark of JTAG Technologies, Inc.

Linux is a registered trademark of Linus Torvalds.

On2 is a registered trademark of On2 Technologies.

Symbian and all Symbian-based trademarks and logos are trademarks of Symbian Software Limited.

Synopsys is a registered trademark of Synopsys, Inc.

I2S is a trademark of Phillips Electronics.

I²C is a trademark of Phillips Semiconductor Corp.

SLIMbus and MIPI are registered trademarks of the Mobile Industry Processor Interface (MIPI) Alliance.

Flex-OneNAND and OneNAND are trademarks of SAMSUNG Electronics, Corporation.

Palm OS is a registered trademark of Palm Inc.

All other trademarks are the property of their respective owners.

1.4 Community Resources

The following links connect to TI community resources. Linked contents are provided "AS IS" by the respective contributors. They do not constitute TI specifications and do not necessarily reflect TI's views; see TI's [Terms of Use](#).

[TI Embedded Processors Wiki](#) *Texas Instruments Embedded Processors Wiki*.

Established to help developers get started with Embedded Processors from Texas Instruments and to foster innovation and growth of general knowledge about the hardware and software surrounding these devices.

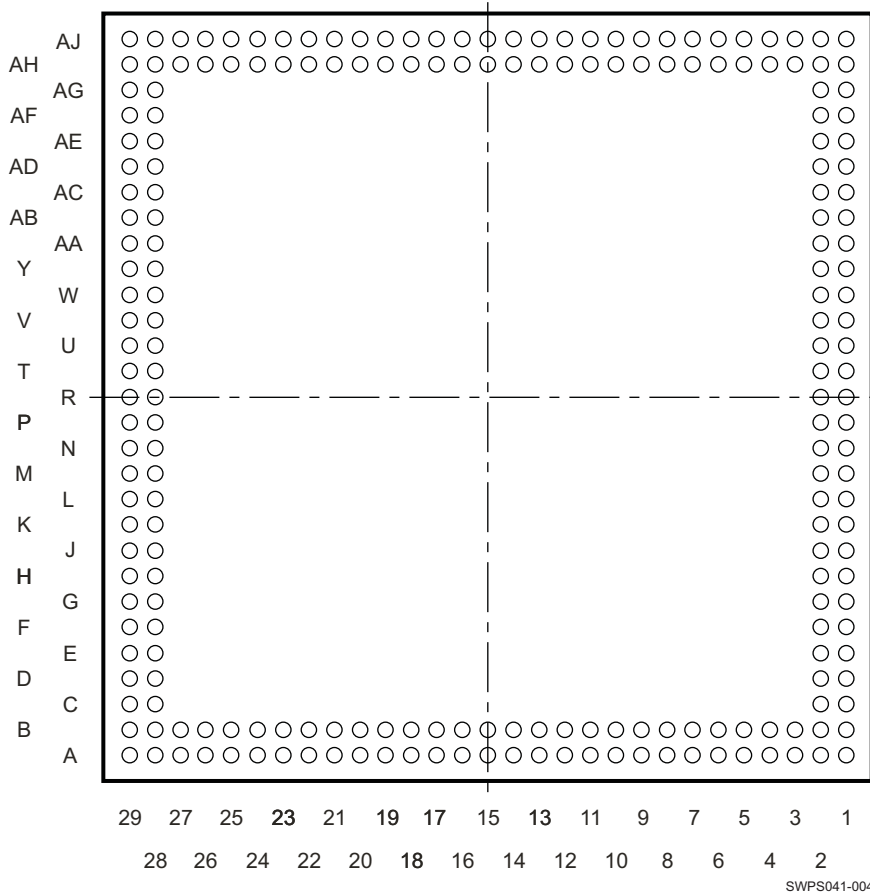

Figure 2-2. S-PBGA-N547 Package (Top View)

NOTE

The following top balls are unconnected: A1 / A29 / AJ1 / AJ29.

2.2 Ball Characteristics

Table 2-1 describes the terminal characteristics and the signals multiplexed on each ball. The following list describes the table column headers:

1. **BALL BOTTOM:** Ball number(s) on the bottom side associated with each signal(s) on the bottom.
2. **BALL TOP:** Ball number(s) on the top side associated with each signal(s) on the top.
3. **PIN NAME:** Names of signals multiplexed on each ball (also notice that the name of the pin is the signal name in mode 0).

NOTE

Table 2-1 doesn't take into account subsystem multiplexing signals. Subsystem multiplexing signals are described in Section 2.4, Signal Descriptions.

NOTE

In the safe_mode, the buffer is configured in high-impedance.

4. **MODE:** Multiplexing mode number:
- (a) Mode 0 is the primary mode; this means that when mode 0 is set, the function mapped on the pin corresponds to the name of the pin. There is always a function mapped on the primary mode. Note that the primary mode is not necessarily the default mode.

NOTE

The default mode is the mode at the release of the reset; also see the RESET REL. MODE column.

- (b) Modes 1 to 7 are possible modes for alternate functions. On each pin, some modes are effectively used for alternate functions, while some modes are not used and correspond to a safe mode per design implementation.
5. **TYPE:** Signal type and direction:
- I = Input
 - O = Output
 - I/O = Input/Output
 - D = Open drain
 - DS = Differential
 - A = Analog
 - PWR = Power
 - GND = Ground
6. **BALL RESET STATE:** The state of the terminal at power-on reset:
- 0: The buffer drives V_{OL} (pulldown/pullup resistor not activated)
 - 0(PD): The buffer drives V_{OL} with an active pulldown resistor.
 - 1: The buffer drives V_{OH} (pulldown/pullup resistor not activated)
 - 1(PU): The buffer drives V_{OH} with an active pullup resistor.
 - Z: High-impedance
 - L: High-impedance with an active pulldown resistor
 - H: High-impedance with an active pullup resistor
7. **BALL RESET REL. STATE:** The state of the terminal at the release of the System Control Module reset (PRCM CORE_PWRON_RET_RST reset signal).
- 0: The buffer drives V_{OL} (pulldown/pullup resistor not activated)
 - 0(PD): The buffer drives V_{OL} with an active pulldown resistor.
 - 1: The buffer drives V_{OH} (pulldown/pullup resistor not activated)
 - 1(PU): The buffer drives V_{OH} with an active pullup resistor.
 - Z: High-impedance
 - L: High-impedance with an active pulldown resistor
 - H: High-impedance with an active pullup resistor

NOTE

For more information on the CORE_PWRON_RET_RST reset signal and its reset sources, see the Power Reset and Clock Management / PRCM Reset Management Functional Description section of the OMAP4460 TRM.

8. **RESET REL. MODE:** This mode is automatically configured at the release of the System Control Module reset (PRCM CORE_PWRON_RET_RST reset signal).

NOTE

For more information on the CORE_PWRON_RET_RST reset signal and its reset sources, see the Power Reset and Clock Management / PRCM Reset Management Functional Description section of the OMAP4460 TRM.

9. **POWER:** The voltage supply that powers the terminal I/O buffers.
10. **HYS:** Indicates if the input buffer is with hysteresis:
- Yes: With high hysteresis
 - No: Without low hysteresis

NOTE

The hysteresis value is equal to minimum 150 mV for 1.8 V, or minimum 135 mV for 1.2 V, unless otherwise specified. For more information, see the hysteresis values in [Section 3.3, DC Electrical Characteristics](#).

11. **BUFFER STRENGTH:** Drive strength of the associated output buffer.

NOTE

For programmable buffer strength:

- The default value is given in [Table 2-1](#)
- A note describes all possible values according to the selected mode.
- The pin is assured to supply up to this amount in steady-state.

12. **PULL U/D – TYPE:** Denotes the presence of an internal pullup or pulldown resistor. Pullup and pulldown resistors can be enabled or disabled via software.

NOTE

The pullup/pulldown drive strength is equal to: minimum = 50 μ A, typical = 100 μ A, maximum = 250 μ A, unless otherwise specified.

13. **IO CELL:** IO cell information:

- LVCMOS: The IO buffer receives or drives a standard GPIO signal.
- Open Drain: The IO buffer outputs an open drain signal.
- PHY: This is for MIPI D-PHY signals.
- Analog: For Analog signals
- SubLVDS: The IO buffer supports the differential mode.
- Dual Voltage: The IO buffer is designed to support two voltages (for instance, 1.2V and 1.8V, or 1.8V and 3.0V).

NOTE

Configuring two pins to the same input signal is not supported as it can yield unexpected results. This can be easily prevented with the proper software configuration. (safe_mode is not an input signal.)

NOTE

When a pad is set into a multiplexing mode which is not defined by pin multiplexing, this pad is actually set undriven (HiZ) with potential pullup/pulldown. Pulls need to be disabled to have a pure HiZ.

NOTE

All balls not described in [Table 2-1](#) are not connected.

NOTE

In the OMAP4460 device, new far end load settings registers are added for some IOs. This new feature configures the IO according to the transmission line and the application/peripheral load. For a full description on these registers, see the System Control Module / Programming Model / Feature Settings section of the OMAP4460 TRM.

Table 2-1. Ball Characteristics⁽¹⁾

| BALL BOTTOM [1] | BALL TOP [2] | PIN NAME [3] | MODE [4] | TYPE [5] | BALL RESET STATE [6] | BALL RESET REL. STATE [7] | RESET REL. MODE [8] | POWER [9] | HYS [10] | BUFFER STRENGTH (mA) [11] | PULL U/D TYPE [12] | IO CELL [13] |
|-----------------|--------------|---------------------|----------|----------|----------------------|---------------------------|---------------------|------------------------|----------|---------------------------|--------------------|---------------------------|
| C12 | - | gpmc_ad0 | 0 | IO | H | H | 0 | vdds_ dv_ sdmmc2 | Yes | 6 | PU/ PD | LVCMOS Dual Voltage |
| | | sdmmc2_ dat0 | 1 | IO | | | | | | | | |
| D12 | - | gpmc_ad1 | 0 | IO | H | H | 0 | vdds_ dv_ sdmmc2 | Yes | 6 | PU/ PD | LVCMOS Dual Voltage |
| | | sdmmc2_ dat1 | 1 | IO | | | | | | | | |
| C13 | - | gpmc_ad2 | 0 | IO | H | H | 0 | vdds_ dv_ sdmmc2 | Yes | 6 | PU/ PD | LVCMOS Dual Voltage |
| | | sdmmc2_ dat2 | 1 | IO | | | | | | | | |
| D13 | - | gpmc_ad3 | 0 | IO | H | H | 0 | vdds_ dv_ sdmmc2 | Yes | 6 | PU/ PD | LVCMOS Dual Voltage |
| | | sdmmc2_ dat3 | 1 | IO | | | | | | | | |
| C15 | - | gpmc_ad4 | 0 | IO | H | H | 0 | vdds_ dv_ sdmmc2 | Yes | 6 | PU/ PD | LVCMOS Dual Voltage |
| | | sdmmc2_ dat4 | 1 | IO | | | | | | | | |
| | | sdmmc2_dir_ dat0 | 2 | O | | | | | | | | |
| D15 | - | gpmc_ad5 | 0 | IO | H | H | 0 | vdds_ dv_ sdmmc2 | Yes | 6 | PU/ PD | LVCMOS Dual Voltage |
| | | sdmmc2_ dat5 | 1 | IO | | | | | | | | |
| | | sdmmc2_dir_ dat1 | 2 | O | | | | | | | | |
| A16 | - | gpmc_ad6 | 0 | IO | H | H | 0 | vdds_ dv_ sdmmc2 | Yes | 6 | PU/ PD | LVCMOS Dual Voltage |
| | | sdmmc2_ dat6 | 1 | IO | | | | | | | | |
| | | sdmmc2_dir_ cmd | 2 | O | | | | | | | | |
| B16 | - | gpmc_ad7 | 0 | IO | H | H | 0 | vdds_ dv_ sdmmc2 | Yes | 6 | PU/ PD | LVCMOS Dual Voltage |
| | | sdmmc2_ dat7 | 1 | IO | | | | | | | | |
| | | sdmmc2_clk_ fdbk | 2 | I | | | | | | | | |
| C16 | - | gpmc_ad8 | 0 | IO | H | H | 0 | vdds_ dv_c2c | Yes | 6 | PU/ PD | LVCMOS Dual Voltage |
| | | kpd_row0 | 1 | I | | | | | | | | |
| | | gpio_32 | 3 | IO | | | | | | | | |
| | | sdmmc1_ dat0 | 5 | IO | | | | | | | | |
| D16 | - | gpmc_ad9 | 0 | IO | H | H | 0 | vdds_ dv_c2c | Yes | 6 | PU/ PD | LVCMOS Dual Voltage |
| | | kpd_row1 | 1 | I | | | | | | | | |
| | | gpio_33 | 3 | IO | | | | | | | | |
| | | sdmmc1_ dat1 | 5 | IO | | | | | | | | |

Table 2-1. Ball Characteristics⁽¹⁾ (continued)

| BALL BOTTOM [1] | BALL TOP [2] | PIN NAME [3] | MODE [4] | TYPE [5] | BALL RESET STATE [6] | BALL RESET REL. STATE [7] | RESET REL. MODE [8] | POWER [9] | HYS [10] | BUFFER STRENGTH (mA) [11] | PULL U/D TYPE [12] | IO CELL [13] |
|-----------------|--------------|--------------------|----------|----------|----------------------|---------------------------|---------------------|-----------------|----------|---------------------------|--------------------|--|
| C17 | - | gpmc_ad10 | 0 | IO | H | H | 0 | vdds_ dv_c2c | Yes | 6 | PU/ PD | LVCMOS Dual Voltage |
| | | kpd_row2 | 1 | I | | | | | | | | |
| | | gpio_34 | 3 | IO | | | | | | | | |
| | | sdmmc1_ dat2 | 5 | IO | | | | | | | | |
| D17 | - | gpmc_ad11 | 0 | IO | H | H | 0 | vdds_ dv_c2c | Yes | 6 | PU/ PD | LVCMOS Dual Voltage |
| | | kpd_row3 | 1 | I | | | | | | | | |
| | | gpio_35 | 3 | IO | | | | | | | | |
| | | sdmmc1_ dat3 | 5 | IO | | | | | | | | |
| C18 | - | gpmc_ad12 | 0 | IO | L | L | 0 | vdds_ dv_c2c | Yes | 6 | PU/ PD | LVCMOS Dual Voltage Open Drain |
| | | kpd_col0 | 1 | OD | | | | | | | | |
| | | gpio_36 | 3 | IO | | | | | | | | |
| | | sdmmc1_ dat4 | 5 | IO | | | | | | | | |
| D18 | - | gpmc_ad13 | 0 | IO | L | L | 0 | vdds_ dv_c2c | Yes | 6 | PU/ PD | LVCMOS Dual Voltage Open Drain |
| | | kpd_col1 | 1 | OD | | | | | | | | |
| | | gpio_37 | 3 | IO | | | | | | | | |
| | | sdmmc1_ dat5 | 5 | IO | | | | | | | | |
| C19 | - | gpmc_ad14 | 0 | IO | L | L | 0 | vdds_ dv_c2c | Yes | 6 | PU/ PD | LVCMOS Dual Voltage Open Drain |
| | | kpd_col2 | 1 | OD | | | | | | | | |
| | | gpio_38 | 3 | IO | | | | | | | | |
| | | sdmmc1_ dat6 | 5 | IO | | | | | | | | |
| D19 | - | gpmc_ad15 | 0 | IO | L | L | 0 | vdds_ dv_c2c | Yes | 6 | PU/ PD | LVCMOS Dual Voltage Open Drain |
| | | kpd_col3 | 1 | OD | | | | | | | | |
| | | gpio_39 | 3 | IO | | | | | | | | |
| | | sdmmc1_ dat7 | 5 | IO | | | | | | | | |
| B17 | - | gpmc_a16 | 0 | O | L | L | 0 | vdds_ dv_c2c | Yes | 6 | PU/ PD | LVCMOS Dual Voltage |
| | | kpd_row4 | 1 | I | | | | | | | | |
| | | gpio_40 | 3 | IO | | | | | | | | |
| | | venc_656_ data0 | 4 | I | | | | | | | | |
| | | safe_mode | 7 | | | | | | | | | |
| A18 | - | gpmc_a17 | 0 | O | L | L | 7 | vdds_ dv_c2c | Yes | 6 | PU/ PD | LVCMOS Dual Voltage |
| | | kpd_row5 | 1 | I | | | | | | | | |
| | | gpio_41 | 3 | IO | | | | | | | | |
| | | venc_656_ data1 | 4 | I | | | | | | | | |
| | | safe_mode | 7 | | | | | | | | | |
| B18 | - | gpmc_a18 | 0 | O | L | L | 7 | vdds_ dv_c2c | Yes | 6 | PU/ PD | LVCMOS Dual Voltage |
| | | kpd_row6 | 1 | I | | | | | | | | |
| | | gpio_42 | 3 | IO | | | | | | | | |
| | | venc_656_ data2 | 4 | I | | | | | | | | |
| | | safe_mode | 7 | | | | | | | | | |

Table 2-1. Ball Characteristics⁽¹⁾ (continued)

| BALL BOTTOM [1] | BALL TOP [2] | PIN NAME [3] | MODE [4] | TYPE [5] | BALL RESET STATE [6] | BALL RESET REL. STATE [7] | RESET REL. MODE [8] | POWER [9] | HYS [10] | BUFFER STRENGTH (mA) [11] | PULL U/D TYPE [12] | IO CELL [13] |
|-----------------------|--------------------|--------------------|-------------|-------------|-------------------------------|------------------------------------|------------------------------|----------------------|-------------|---------------------------------|-----------------------------|--|
| A19 | - | gpmc_a19 | 0 | O | L | L | 7 | vdds_ dv_c2c | Yes | 6 | PU/ PD | LVCMOS Dual Voltage |
| | | kpd_row7 | 1 | I | | | | | | | | |
| | | gpio_43 | 3 | IO | | | | | | | | |
| | | venc_656_ data3 | 4 | I | | | | | | | | |
| | | safe_mode | 7 | | | | | | | | | |
| B19 | - | gpmc_a20 | 0 | O | H | L | 7 | vdds_ dv_c2c | Yes | 6 | PU/ PD | LVCMOS Dual Voltage Open Drain |
| | | kpd_col4 | 1 | OD | | | | | | | | |
| | | gpio_44 | 3 | IO | | | | | | | | |
| | | venc_656_ data4 | 4 | I | | | | | | | | |
| | | safe_mode | 7 | | | | | | | | | |
| B20 | - | gpmc_a21 | 0 | O | H | L | 7 | vdds_ dv_c2c | Yes | 6 | PU/ PD | LVCMOS Dual Voltage Open Drain |
| | | kpd_col5 | 1 | OD | | | | | | | | |
| | | gpio_45 | 3 | IO | | | | | | | | |
| | | venc_656_ data5 | 4 | I | | | | | | | | |
| | | safe_mode | 7 | | | | | | | | | |
| A21 | - | gpmc_a22 | 0 | O | H | L | 7 | vdds_ dv_c2c | Yes | 6 | PU/ PD | LVCMOS Dual Voltage Open Drain |
| | | kpd_col6 | 1 | OD | | | | | | | | |
| | | gpio_46 | 3 | IO | | | | | | | | |
| | | venc_656_ data6 | 4 | I | | | | | | | | |
| | | safe_mode | 7 | | | | | | | | | |
| B21 | - | gpmc_a23 | 0 | O | H | L | 7 | vdds_ dv_c2c | Yes | 6 | PU/ PD | LVCMOS Dual Voltage Open Drain |
| | | kpd_col7 | 1 | OD | | | | | | | | |
| | | gpio_47 | 3 | IO | | | | | | | | |
| | | venc_656_ data7 | 4 | I | | | | | | | | |
| | | safe_mode | 7 | | | | | | | | | |
| C20 | - | gpmc_a24 | 0 | O | H | L | 7 | vdds_ dv_c2c | Yes | 6 | PU/ PD | LVCMOS Dual Voltage Open Drain |
| | | kpd_col8 | 1 | OD | | | | | | | | |
| | | gpio_48 | 3 | IO | | | | | | | | |
| | | safe_mode | 7 | | | | | | | | | |
| D20 | - | gpmc_a25 | 0 | O | H | L | 7 | vdds_ dv_c2c | Yes | 6 | PU/ PD | LVCMOS Dual Voltage |
| | | gpio_49 | 3 | IO | | | | | | | | |
| | | safe_mode | 7 | | | | | | | | | |
| B25 | - | gpmc_ncs0 | 0 | O | H | 1 | 0 | vdds_ dv_ gpmc | Yes | 6 | PU/ PD | LVCMOS Dual Voltage |
| | | gpio_50 | 3 | IO | | | | | | | | |
| | | sys_ ndmareq0 | 4 | I | | | | | | | | |
| C21 | - | gpmc_ncs1 | 0 | O | H | H | 7 | vdds_ dv_c2c | Yes | 6 | PU/ PD | LVCMOS Dual Voltage |
| | | gpio_51 | 3 | IO | | | | | | | | |
| | | safe_mode | 7 | | | | | | | | | |

Table 2-1. Ball Characteristics⁽¹⁾ (continued)

| BALL BOTTOM [1] | BALL TOP [2] | PIN NAME [3] | MODE [4] | TYPE [5] | BALL RESET STATE [6] | BALL RESET REL. STATE [7] | RESET REL. MODE [8] | POWER [9] | HYS [10] | BUFFER STRENGTH (mA) [11] | PULL U/D TYPE [12] | IO CELL [13] |
|-----------------|--------------|-------------------|----------|----------|----------------------|---------------------------|---------------------|------------------------|----------|---------------------------|--------------------|--------------------------------------|
| D21 | - | gpmc_ncs2 | 0 | O | H | H | 7 | vdds_ dv_c2c | Yes | 6 | PU/ PD | LVCMOS Dual Voltage |
| | | kpd_row8 | 1 | I | | | | | | | | |
| | | gpio_52 | 3 | IO | | | | | | | | |
| | | safe_mode | 7 | | | | | | | | | |
| C22 | - | gpmc_ncs3 | 0 | O | H | H | 7 | vdds_ dv_c2c | Yes | 6 | PU/ PD | LVCMOS Dual Voltage |
| | | gpmc_dir | 1 | O | | | | | | | | |
| | | gpio_53 | 3 | IO | | | | | | | | |
| | | safe_mode | 7 | | | | | | | | | |
| C25 | - | gpmc_nwp | 0 | O | L | 0 | 0 | vdds_ dv_ gpmc | Yes | 4 | PU/ PD | LVCMOS Dual Voltage SubLVDS |
| | | dsi1_te0 | 1 | IDS | | | | | | | | |
| | | gpio_54 | 3 | IO | | | | | | | | |
| | | sys_ ndmareq1 | 4 | I | | | | | | | | |
| B22 | - | gpmc_clk | 0 | O | L | 0 | 0 | vdds_ dv_ gpmc | Yes | 6 | PU/ PD | LVCMOS Dual Voltage |
| | | gpio_55 | 3 | IO | | | | | | | | |
| | | sys_ ndmareq2 | 4 | I | | | | | | | | |
| | | sdmmc1_ cmd | 5 | IO | | | | | | | | |
| D25 | - | gpmc_nadv_ ale | 0 | O | L | 0 | 0 | vdds_ dv_ gpmc | Yes | 6 | PU/ PD | LVCMOS Dual Voltage SubLVDS |
| | | dsi1_te1 | 1 | IDS | | | | | | | | |
| | | gpio_56 | 3 | IO | | | | | | | | |
| | | sys_ ndmareq3 | 4 | I | | | | | | | | |
| | | sdmmc1_clk | 5 | O | | | | | | | | |
| B11 | - | gpmc_noe | 0 | O | H | 1 | 0 | vdds_ dv_ sdmmc2 | Yes | 6 | PU/ PD | LVCMOS Dual Voltage |
| | | sdmmc2_clk | 1 | O | | | | | | | | |
| B12 | - | gpmc_nwe | 0 | O | H | 1 | 0 | vdds_ dv_ sdmmc2 | Yes | 6 | PU/ PD | LVCMOS Dual Voltage |
| | | sdmmc2_ cmd | 1 | IO | | | | | | | | |
| C23 | - | gpmc_nbe0_ cle | 0 | O | L | 0 | 0 | vdds_ dv_ gpmc | Yes | 6 | PU/ PD | LVCMOS Dual Voltage SubLVDS |
| | | dsi2_te0 | 1 | IDS | | | | | | | | |
| | | gpio_59 | 3 | IO | | | | | | | | |
| D22 | - | gpmc_nbe1 | 0 | O | L | L | 7 | vdds_ dv_c2c | Yes | 6 | PU/ PD | LVCMOS Dual Voltage |
| | | gpio_60 | 3 | IO | | | | | | | | |
| | | safe_mode | 7 | | | | | | | | | |
| B26 | - | gpmc_wait0 | 0 | I | H | H | 0 | vdds_ dv_ gpmc | Yes | 4 | PU/ PD | LVCMOS Dual Voltage SubLVDS |
| | | dsi2_te1 | 1 | IDS | | | | | | | | |
| | | gpio_61 | 3 | IO | | | | | | | | |
| B23 | - | gpmc_wait1 | 0 | I | H | H | 7 | vdds_ dv_c2c | Yes | 6 | PU/ PD | LVCMOS Dual Voltage |
| | | gpio_62 | 3 | IO | | | | | | | | |
| | | safe_mode | 7 | | | | | | | | | |

Table 2-1. Ball Characteristics⁽¹⁾ (continued)

| BALL BOTTOM [1] | BALL TOP [2] | PIN NAME [3] | MODE [4] | TYPE [5] | BALL RESET STATE [6] | BALL RESET REL. STATE [7] | RESET REL. MODE [8] | POWER [9] | HYS [10] | BUFFER STRENGTH (mA) [11] | PULL U/D TYPE [12] | IO CELL [13] |
|-----------------|--------------|----------------------|----------|----------|----------------------|---------------------------|---------------------|-----------------|----------|---------------------------|----------------------------|--------------------------------------|
| D23 | - | gpmc_wait2 | 0 | I | L | L | 7 | vdds_ dv_c2c | Yes | 6 | PU/ PD | LVCMOS Dual Voltage |
| | | usbc1_icusb_ txen | 1 | O | | | | | | | | |
| | | gpio_100 | 3 | IO | | | | | | | | |
| | | sys_ ndmareq0 | 4 | I | | | | | | | | |
| | | safe_mode | 7 | | | | | | | | | |
| A24 | - | gpmc_ncs4 | 0 | O | L | L | 7 | vdds_ dv_c2c | Yes | 6 | PU/ PD | LVCMOS Dual Voltage SubLVDS |
| | | dsi1_te0 | 1 | IDS | | | | | | | | |
| | | gpio_101 | 3 | IO | | | | | | | | |
| | | sys_ ndmareq1 | 4 | I | | | | | | | | |
| | | safe_mode | 7 | | | | | | | | | |
| B24 | - | gpmc_ncs5 | 0 | O | L | L | 7 | vdds_ dv_c2c | Yes | 6 | PU/ PD | LVCMOS Dual Voltage SubLVDS |
| | | dsi1_te1 | 1 | IDS | | | | | | | | |
| | | gpio_102 | 3 | IO | | | | | | | | |
| | | sys_ ndmareq2 | 4 | I | | | | | | | | |
| | | safe_mode | 7 | | | | | | | | | |
| C24 | - | gpmc_ncs6 | 0 | O | L | L | 7 | vdds_ dv_c2c | Yes | 6 | PU/ PD | LVCMOS Dual Voltage SubLVDS |
| | | dsi2_te0 | 1 | IDS | | | | | | | | |
| | | gpio_103 | 3 | IO | | | | | | | | |
| | | sys_ ndmareq3 | 4 | I | | | | | | | | |
| | | safe_mode | 7 | | | | | | | | | |
| D24 | - | gpmc_ncs7 | 0 | O | L | L | 7 | vdds_ dv_c2c | Yes | 6 | PU/ PD | LVCMOS Dual Voltage SubLVDS |
| | | dsi2_te1 | 1 | IDS | | | | | | | | |
| | | gpio_104 | 3 | IO | | | | | | | | |
| | | safe_mode | 7 | | | | | | | | | |
| - | E29 | lpddr21_dq0 | 0 | IO | L | L | 0 | vddq_ lpddr2 | NA | 0.1 | PUy/ PDy ⁽²⁾ | LVCMOS |
| - | D28 | lpddr21_dq1 | 0 | IO | L | L | 0 | vddq_ lpddr2 | NA | 0.1 | PUy/ PDy ⁽²⁾ | LVCMOS |
| - | B27 | lpddr21_dq2 | 0 | IO | L | L | 0 | vddq_ lpddr2 | NA | 0.1 | PUy/ PDy ⁽²⁾ | LVCMOS |
| - | A27 | lpddr21_dq3 | 0 | IO | L | L | 0 | vddq_ lpddr2 | NA | 0.1 | PUy/ PDy ⁽²⁾ | LVCMOS |
| - | A26 | lpddr21_dq4 | 0 | IO | L | L | 0 | vddq_ lpddr2 | NA | 0.1 | PUy/ PDy ⁽²⁾ | LVCMOS |
| - | B26 | lpddr21_dq5 | 0 | IO | L | L | 0 | vddq_ lpddr2 | NA | 0.1 | PUy/ PDy ⁽²⁾ | LVCMOS |
| - | A25 | lpddr21_dq6 | 0 | IO | L | L | 0 | vddq_ lpddr2 | NA | 0.1 | PUy/ PDy ⁽²⁾ | LVCMOS |
| - | A24 | lpddr21_dq7 | 0 | IO | L | L | 0 | vddq_ lpddr2 | NA | 0.1 | PUy/ PDy ⁽²⁾ | LVCMOS |
| - | B19 | lpddr21_dq8 | 0 | IO | L | L | 0 | vddq_ lpddr2 | NA | 0.1 | PUy/ PDy ⁽²⁾ | LVCMOS |
| - | A19 | lpddr21_dq9 | 0 | IO | L | L | 0 | vddq_ lpddr2 | NA | 0.1 | PUy/ PDy ⁽²⁾ | LVCMOS |

Table 2-1. Ball Characteristics⁽¹⁾ (continued)

| BALL BOTTOM [1] | BALL TOP [2] | PIN NAME [3] | MODE [4] | TYPE [5] | BALL RESET STATE [6] | BALL RESET REL. STATE [7] | RESET REL. MODE [8] | POWER [9] | HYS [10] | BUFFER STRENGTH (mA) [11] | PULL U/D TYPE [12] | IO CELL [13] |
|-----------------------|--------------------|-----------------|-------------|-------------|-------------------------------|------------------------------------|------------------------------|-------------------|-------------|---------------------------------|-----------------------------|-----------------|
| - | A18 | lpddr21_dq10 | 0 | IO | L | L | 0 | vddq_ lpddr2 | NA | 0.1 | PUy/ PDy ⁽²⁾ | LVC MOS |
| - | A17 | lpddr21_dq11 | 0 | IO | L | L | 0 | vddq_ lpddr2 | NA | 0.1 | PUy/ PDy ⁽²⁾ | LVC MOS |
| - | B17 | lpddr21_dq12 | 0 | IO | L | L | 0 | vddq_ lpddr2 | NA | 0.1 | PUy/ PDy ⁽²⁾ | LVC MOS |
| - | A13 | lpddr21_dq13 | 0 | IO | L | L | 0 | vddq_ lpddr2 | NA | 0.1 | PUy/ PDy ⁽²⁾ | LVC MOS |
| - | A12 | lpddr21_dq14 | 0 | IO | L | L | 0 | vddq_ lpddr2 | NA | 0.1 | PUy/ PDy ⁽²⁾ | LVC MOS |
| - | B12 | lpddr21_dq15 | 0 | IO | L | L | 0 | vddq_ lpddr2 | NA | 0.1 | PUy/ PDy ⁽²⁾ | LVC MOS |
| - | N28 | lpddr21_dq16 | 0 | IO | L | L | 0 | vddq_ lpddr2 | NA | 0.1 | PUy/ PDy ⁽²⁾ | LVC MOS |
| - | N29 | lpddr21_dq17 | 0 | IO | L | L | 0 | vddq_ lpddr2 | NA | 0.1 | PUy/ PDy ⁽²⁾ | LVC MOS |
| - | M29 | lpddr21_dq18 | 0 | IO | L | L | 0 | vddq_ lpddr2 | NA | 0.1 | PUy/ PDy ⁽²⁾ | LVC MOS |
| - | L28 | lpddr21_dq19 | 0 | IO | L | L | 0 | vddq_ lpddr2 | NA | 0.1 | PUy/ PDy ⁽²⁾ | LVC MOS |
| - | K28 | lpddr21_dq20 | 0 | IO | L | L | 0 | vddq_ lpddr2 | NA | 0.1 | PUy/ PDy ⁽²⁾ | LVC MOS |
| - | K29 | lpddr21_dq21 | 0 | IO | L | L | 0 | vddq_ lpddr2 | NA | 0.1 | PUy/ PDy ⁽²⁾ | LVC MOS |
| - | J29 | lpddr21_dq22 | 0 | IO | L | L | 0 | vddq_ lpddr2 | NA | 0.1 | PUy/ PDy ⁽²⁾ | LVC MOS |
| - | H29 | lpddr21_dq23 | 0 | IO | L | L | 0 | vddq_ lpddr2 | NA | 0.1 | PUy/ PDy ⁽²⁾ | LVC MOS |
| - | B8 | lpddr21_dq24 | 0 | IO | L | L | 0 | vddq_ lpddr2 | NA | 0.1 | PUy/ PDy ⁽²⁾ | LVC MOS |
| - | A8 | lpddr21_dq25 | 0 | IO | L | L | 0 | vddq_ lpddr2 | NA | 0.1 | PUy/ PDy ⁽²⁾ | LVC MOS |
| - | A7 | lpddr21_dq26 | 0 | IO | L | L | 0 | vddq_ lpddr2 | NA | 0.1 | PUy/ PDy ⁽²⁾ | LVC MOS |
| - | B6 | lpddr21_dq27 | 0 | IO | L | L | 0 | vddq_ lpddr2 | NA | 0.1 | PUy/ PDy ⁽²⁾ | LVC MOS |
| - | B5 | lpddr21_dq28 | 0 | IO | L | L | 0 | vddq_ lpddr2 | NA | 0.1 | PUy/ PDy ⁽²⁾ | LVC MOS |
| - | A5 | lpddr21_dq29 | 0 | IO | L | L | 0 | vddq_ lpddr2 | NA | 0.1 | PUy/ PDy ⁽²⁾ | LVC MOS |
| - | A4 | lpddr21_dq30 | 0 | IO | L | L | 0 | vddq_ lpddr2 | NA | 0.1 | PUy/ PDy ⁽²⁾ | LVC MOS |
| - | B3 | lpddr21_dq31 | 0 | IO | L | L | 0 | vddq_ lpddr2 | NA | 0.1 | PUy/ PDy ⁽²⁾ | LVC MOS |
| - | AJ27 | lpddr21_ca0 | 0 | O | L | L | 0 | vddca_ lpddr21 | NA | 0.1 | PUy/ PDy ⁽²⁾ | LVC MOS |
| - | AH27 | lpddr21_ca1 | 0 | O | L | L | 0 | vddca_ lpddr21 | NA | 0.1 | PUy/ PDy ⁽²⁾ | LVC MOS |
| - | AH26 | lpddr21_ca2 | 0 | O | L | L | 0 | vddca_ lpddr21 | NA | 0.1 | PUy/ PDy ⁽²⁾ | LVC MOS |
| - | AH25 | lpddr21_ca3 | 0 | O | L | L | 0 | vddca_ lpddr21 | NA | 0.1 | PUy/ PDy ⁽²⁾ | LVC MOS |
| - | AJ25 | lpddr21_ca4 | 0 | O | L | L | 0 | vddca_ lpddr21 | NA | 0.1 | PUy/ PDy ⁽²⁾ | LVC MOS |

Table 2-1. Ball Characteristics⁽¹⁾ (continued)

| BALL BOTTOM [1] | BALL TOP [2] | PIN NAME [3] | MODE [4] | TYPE [5] | BALL RESET STATE [6] | BALL RESET REL. STATE [7] | RESET REL. MODE [8] | POWER [9] | HYS [10] | BUFFER STRENGTH (mA) [11] | PULL U/D TYPE [12] | IO CELL [13] |
|-----------------------|--------------------|---------------------|-------------|-------------|-------------------------------|------------------------------------|------------------------------|----------------------------|-------------|---------------------------------|-----------------------------|-----------------|
| - | AJ20 | lpddr21_ca5 | 0 | O | L | L | 0 | vddca_ lpddr21 | NA | 0.1 | PUy/ PDy ⁽²⁾ | LVC MOS |
| - | AH20 | lpddr21_ca6 | 0 | O | L | L | 0 | vddca_ lpddr21 | NA | 0.1 | PUy/ PDy ⁽²⁾ | LVC MOS |
| - | AH19 | lpddr21_ca7 | 0 | O | L | L | 0 | vddca_ lpddr21 | NA | 0.1 | PUy/ PDy ⁽²⁾ | LVC MOS |
| - | AJ18 | lpddr21_ca8 | 0 | O | L | L | 0 | vddca_ lpddr21 | NA | 0.1 | PUy/ PDy ⁽²⁾ | LVC MOS |
| - | AH17 | lpddr21_ca9 | 0 | O | L | L | 0 | vddca_ lpddr21 | NA | 0.1 | PUy/ PDy ⁽²⁾ | LVC MOS |
| - | A23 | lpddr21_dqs0 | 0 | IO | L | L | 0 | vddq_ lpddr2 | NA | 0.1 | PUy/ PDy ⁽³⁾ | LVC MOS |
| - | B23 | lpddr21_ ndqs0 | 0 | IO | H | H | 0 | vddq_ lpddr2 | NA | 0.1 | PUy/ PDy ⁽³⁾ | LVC MOS |
| - | A20 | lpddr21_dqs1 | 0 | IO | L | L | 0 | vddq_ lpddr2 | NA | 0.1 | PUy/ PDy ⁽³⁾ | LVC MOS |
| - | B20 | lpddr21_ ndqs1 | 0 | IO | H | H | 0 | vddq_ lpddr2 | NA | 0.1 | PUy/ PDy ⁽³⁾ | LVC MOS |
| - | G28 | lpddr21_dqs2 | 0 | IO | L | L | 0 | vddq_ lpddr2 | NA | 0.1 | PUy/ PDy ⁽³⁾ | LVC MOS |
| - | G29 | lpddr21_ ndqs2 | 0 | IO | H | H | 0 | vddq_ lpddr2 | NA | 0.1 | PUy/ PDy ⁽³⁾ | LVC MOS |
| - | B10 | lpddr21_dqs3 | 0 | IO | L | L | 0 | vddq_ lpddr2 | NA | 0.1 | PUy/ PDy ⁽³⁾ | LVC MOS |
| - | A10 | lpddr21_ ndqs3 | 0 | IO | H | H | 0 | vddq_ lpddr2 | NA | 0.1 | PUy/ PDy ⁽³⁾ | LVC MOS |
| - | B22 | lpddr21_dm0 | 0 | IO | L | L | 0 | vddq_ lpddr2 | NA | 0.1 | PUy/ PDy ⁽²⁾ | LVC MOS |
| - | A21 | lpddr21_dm1 | 0 | IO | L | L | 0 | vddq_ lpddr2 | NA | 0.1 | PUy/ PDy ⁽²⁾ | LVC MOS |
| - | F28 | lpddr21_dm2 | 0 | IO | L | L | 0 | vddq_ lpddr2 | NA | 0.1 | PUy/ PDy ⁽²⁾ | LVC MOS |
| - | B11 | lpddr21_dm3 | 0 | IO | L | L | 0 | vddq_ lpddr2 | NA | 0.1 | PUy/ PDy ⁽²⁾ | LVC MOS |
| - | AJ21 | lpddr21_ck | 0 | O | L | L | 0 | vddca_ lpddr21 | NA | 0.1 | PUy/ PDy ⁽³⁾ | LVC MOS |
| - | AH21 | lpddr21_nck | 0 | O | H | H | 0 | vddca_ lpddr21 | NA | 0.1 | PUy/ PDy ⁽³⁾ | LVC MOS |
| AH28 | AH24 | lpddr21_ncs0 | 0 | O | L | L | 0 | vddca_ lpddr21 | NA | 0.1 | PUy/ PDy ⁽²⁾ | LVC MOS |
| - | AJ24 | lpddr21_ncs1 | 0 | O | L | L | 0 | vddca_ lpddr21 | NA | 0.1 | PUy/ PDy ⁽²⁾ | LVC MOS |
| - | AH23 | lpddr21_cke0 | 0 | O | L | L | 0 | vddca_ lpddr21 | NA | 0.1 | PUy/ PDy ⁽²⁾ | LVC MOS |
| - | AJ23 | lpddr21_cke1 | 0 | O | L | L | 0 | vddca_ lpddr21 | NA | 0.1 | PUy/ PDy ⁽²⁾ | LVC MOS |
| - | AH16 | lpddr21_vref_ ca | 0 | PWR | Z | NA | 0 | vddca_ vref_ lpddr21 | No | NA | See ⁽⁴⁾ | NA |
| - | B15 | lpddr21_vref_ dq | 0 | PWR | Z | NA | 0 | vddq_ vref_ lpddr21 | No | NA | See ⁽⁴⁾ | NA |
| - | L2 | lpddr22_dq0 | 0 | IO | L | L | 0 | vddq_ lpddr2 | NA | 0.1 | PUy/ PDy ⁽²⁾ | LVC MOS |

Table 2-1. Ball Characteristics⁽¹⁾ (continued)

| BALL BOTTOM [1] | BALL TOP [2] | PIN NAME [3] | MODE [4] | TYPE [5] | BALL RESET STATE [6] | BALL RESET REL. STATE [7] | RESET REL. MODE [8] | POWER [9] | HYS [10] | BUFFER STRENGTH (mA) [11] | PULL U/D TYPE [12] | IO CELL [13] |
|-----------------------|--------------------|-----------------|-------------|-------------|-------------------------------|------------------------------------|------------------------------|-----------------|-------------|---------------------------------|-----------------------------|-----------------|
| - | M1 | lpddr22_dq1 | 0 | IO | L | L | 0 | vddq_ lpddr2 | NA | 0.1 | PUy/ PDy ⁽²⁾ | LVC MOS |
| - | N1 | lpddr22_dq2 | 0 | IO | L | L | 0 | vddq_ lpddr2 | NA | 0.1 | PUy/ PDy ⁽²⁾ | LVC MOS |
| - | U2 | lpddr22_dq3 | 0 | IO | L | L | 0 | vddq_ lpddr2 | NA | 0.1 | PUy/ PDy ⁽²⁾ | LVC MOS |
| - | V1 | lpddr22_dq4 | 0 | IO | L | L | 0 | vddq_ lpddr2 | NA | 0.1 | PUy/ PDy ⁽²⁾ | LVC MOS |
| - | W2 | lpddr22_dq5 | 0 | IO | L | L | 0 | vddq_ lpddr2 | NA | 0.1 | PUy/ PDy ⁽²⁾ | LVC MOS |
| - | W1 | lpddr22_dq6 | 0 | IO | L | L | 0 | vddq_ lpddr2 | NA | 0.1 | PUy/ PDy ⁽²⁾ | LVC MOS |
| - | Y2 | lpddr22_dq7 | 0 | IO | L | L | 0 | vddq_ lpddr2 | NA | 0.1 | PUy/ PDy ⁽²⁾ | LVC MOS |
| - | AE1 | lpddr22_dq8 | 0 | IO | L | L | 0 | vddq_ lpddr2 | NA | 0.1 | PUy/ PDy ⁽²⁾ | LVC MOS |
| - | AF1 | lpddr22_dq9 | 0 | IO | L | L | 0 | vddq_ lpddr2 | NA | 0.1 | PUy/ PDy ⁽²⁾ | LVC MOS |
| - | AG1 | lpddr22_dq10 | 0 | IO | L | L | 0 | vddq_ lpddr2 | NA | 0.1 | PUy/ PDy ⁽²⁾ | LVC MOS |
| - | AG2 | lpddr22_dq11 | 0 | IO | L | L | 0 | vddq_ lpddr2 | NA | 0.1 | PUy/ PDy ⁽²⁾ | LVC MOS |
| - | AJ3 | lpddr22_dq12 | 0 | IO | L | L | 0 | vddq_ lpddr2 | NA | 0.1 | PUy/ PDy ⁽²⁾ | LVC MOS |
| - | AH4 | lpddr22_dq13 | 0 | IO | L | L | 0 | vddq_ lpddr2 | NA | 0.1 | PUy/ PDy ⁽²⁾ | LVC MOS |
| - | AJ5 | lpddr22_dq14 | 0 | IO | L | L | 0 | vddq_ lpddr2 | NA | 0.1 | PUy/ PDy ⁽²⁾ | LVC MOS |
| - | AH6 | lpddr22_dq15 | 0 | IO | L | L | 0 | vddq_ lpddr2 | NA | 0.1 | PUy/ PDy ⁽²⁾ | LVC MOS |
| - | C2 | lpddr22_dq16 | 0 | IO | L | L | 0 | vddq_ lpddr2 | NA | 0.1 | PUy/ PDy ⁽²⁾ | LVC MOS |
| - | D1 | lpddr22_dq17 | 0 | IO | L | L | 0 | vddq_ lpddr2 | NA | 0.1 | PUy/ PDy ⁽²⁾ | LVC MOS |
| - | E1 | lpddr22_dq18 | 0 | IO | L | L | 0 | vddq_ lpddr2 | NA | 0.1 | PUy/ PDy ⁽²⁾ | LVC MOS |
| - | E2 | lpddr22_dq19 | 0 | IO | L | L | 0 | vddq_ lpddr2 | NA | 0.1 | PUy/ PDy ⁽²⁾ | LVC MOS |
| - | F2 | lpddr22_dq20 | 0 | IO | L | L | 0 | vddq_ lpddr2 | NA | 0.1 | PUy/ PDy ⁽²⁾ | LVC MOS |
| - | G1 | lpddr22_dq21 | 0 | IO | L | L | 0 | vddq_ lpddr2 | NA | 0.1 | PUy/ PDy ⁽²⁾ | LVC MOS |
| - | H1 | lpddr22_dq22 | 0 | IO | L | L | 0 | vddq_ lpddr2 | NA | 0.1 | PUy/ PDy ⁽²⁾ | LVC MOS |
| - | H2 | lpddr22_dq23 | 0 | IO | L | L | 0 | vddq_ lpddr2 | NA | 0.1 | PUy/ PDy ⁽²⁾ | LVC MOS |
| - | AJ9 | lpddr22_dq24 | 0 | IO | L | L | 0 | vddq_ lpddr2 | NA | 0.1 | PUy/ PDy ⁽²⁾ | LVC MOS |
| - | AJ10 | lpddr22_dq25 | 0 | IO | L | L | 0 | vddq_ lpddr2 | NA | 0.1 | PUy/ PDy ⁽²⁾ | LVC MOS |
| - | AH10 | lpddr22_dq26 | 0 | IO | L | L | 0 | vddq_ lpddr2 | NA | 0.1 | PUy/ PDy ⁽²⁾ | LVC MOS |
| - | AH11 | lpddr22_dq27 | 0 | IO | L | L | 0 | vddq_ lpddr2 | NA | 0.1 | PUy/ PDy ⁽²⁾ | LVC MOS |

Table 2-1. Ball Characteristics⁽¹⁾ (continued)

| BALL BOTTOM [1] | BALL TOP [2] | PIN NAME [3] | MODE [4] | TYPE [5] | BALL RESET STATE [6] | BALL RESET REL. STATE [7] | RESET REL. MODE [8] | POWER [9] | HYS [10] | BUFFER STRENGTH (mA) [11] | PULL U/D TYPE [12] | IO CELL [13] |
|-----------------------|--------------------|-------------------|-------------|-------------|-------------------------------|------------------------------------|------------------------------|-------------------|-------------|---------------------------------|-----------------------------|-----------------|
| - | AJ12 | lpddr22_dq28 | 0 | IO | L | L | 0 | vddq_ lpddr2 | NA | 0.1 | PUy/ PDy ⁽²⁾ | LVC MOS |
| - | AJ13 | lpddr22_dq29 | 0 | IO | L | L | 0 | vddq_ lpddr2 | NA | 0.1 | PUy/ PDy ⁽²⁾ | LVC MOS |
| - | AH13 | lpddr22_dq30 | 0 | IO | L | L | 0 | vddq_ lpddr2 | NA | 0.1 | PUy/ PDy ⁽²⁾ | LVC MOS |
| - | AJ14 | lpddr22_dq31 | 0 | IO | L | L | 0 | vddq_ lpddr2 | NA | 0.1 | PUy/ PDy ⁽²⁾ | LVC MOS |
| - | R29 | lpddr22_ca0 | 0 | O | L | L | 0 | vddca_ lpddr22 | NA | 0.1 | PUy/ PDy ⁽²⁾ | LVC MOS |
| - | T29 | lpddr22_ca1 | 0 | O | L | L | 0 | vddca_ lpddr22 | NA | 0.1 | PUy/ PDy ⁽²⁾ | LVC MOS |
| - | U29 | lpddr22_ca2 | 0 | O | L | L | 0 | vddca_ lpddr22 | NA | 0.1 | PUy/ PDy ⁽²⁾ | LVC MOS |
| - | V29 | lpddr22_ca3 | 0 | O | L | L | 0 | vddca_ lpddr22 | NA | 0.1 | PUy/ PDy ⁽²⁾ | LVC MOS |
| - | W28 | lpddr22_ca4 | 0 | O | L | L | 0 | vddca_ lpddr22 | NA | 0.1 | PUy/ PDy ⁽²⁾ | LVC MOS |
| - | AC29 | lpddr22_ca5 | 0 | O | L | L | 0 | vddca_ lpddr22 | NA | 0.1 | PUy/ PDy ⁽²⁾ | LVC MOS |
| - | AD29 | lpddr22_ca6 | 0 | O | L | L | 0 | vddca_ lpddr22 | NA | 0.1 | PUy/ PDy ⁽²⁾ | LVC MOS |
| - | AD28 | lpddr22_ca7 | 0 | O | L | L | 0 | vddca_ lpddr22 | NA | 0.1 | PUy/ PDy ⁽²⁾ | LVC MOS |
| - | AE28 | lpddr22_ca8 | 0 | O | L | L | 0 | vddca_ lpddr22 | NA | 0.1 | PUy/ PDy ⁽²⁾ | LVC MOS |
| - | AF29 | lpddr22_ca9 | 0 | O | L | L | 0 | vddca_ lpddr22 | NA | 0.1 | PUy/ PDy ⁽²⁾ | LVC MOS |
| - | AA1 | lpddr22_dqs0 | 0 | O | L | L | 0 | vddq_ lpddr2 | NA | 0.1 | PUy/ PDy ⁽³⁾ | LVC MOS |
| - | AA2 | lpddr22_ ndqs0 | 0 | O | H | H | 0 | vddq_ lpddr2 | NA | 0.1 | PUy/ PDy ⁽³⁾ | LVC MOS |
| - | AD2 | lpddr22_dqs1 | 0 | O | L | L | 0 | vddq_ lpddr2 | NA | 0.1 | PUy/ PDy ⁽³⁾ | LVC MOS |
| - | AD1 | lpddr22_ ndqs1 | 0 | O | H | H | 0 | vddq_ lpddr2 | NA | 0.1 | PUy/ PDy ⁽³⁾ | LVC MOS |
| - | K2 | lpddr22_dqs2 | 0 | O | L | L | 0 | vddq_ lpddr2 | NA | 0.1 | PUy/ PDy ⁽³⁾ | LVC MOS |
| - | K1 | lpddr22_ ndqs2 | 0 | O | H | H | 0 | vddq_ lpddr2 | NA | 0.1 | PUy/ PDy ⁽³⁾ | LVC MOS |
| - | AH8 | lpddr22_dqs3 | 0 | O | L | L | 0 | vddq_ lpddr2 | NA | 0.1 | PUy/ PDy ⁽³⁾ | LVC MOS |
| - | AJ8 | lpddr22_ ndqs3 | 0 | O | H | H | 0 | vddq_ lpddr2 | NA | 0.1 | PUy/ PDy ⁽³⁾ | LVC MOS |
| - | AB1 | lpddr22_dm0 | 0 | IO | L | L | 0 | vddq_ lpddr2 | NA | 0.1 | PUy/ PDy ⁽²⁾ | LVC MOS |
| - | AC2 | lpddr22_dm1 | 0 | IO | L | L | 0 | vddq_ lpddr2 | NA | 0.1 | PUy/ PDy ⁽²⁾ | LVC MOS |
| - | L1 | lpddr22_dm2 | 0 | IO | L | L | 0 | vddq_ lpddr2 | NA | 0.1 | PUy/ PDy ⁽²⁾ | LVC MOS |
| - | AH7 | lpddr22_dm3 | 0 | IO | L | L | 0 | vddq_ lpddr2 | NA | 0.1 | PUy/ PDy ⁽²⁾ | LVC MOS |
| - | AB28 | lpddr22_ck | 0 | O | L | L | 0 | vddca_ lpddr22 | NA | 0.1 | PUy/ PDy ⁽³⁾ | LVC MOS |

Table 2-1. Ball Characteristics⁽¹⁾ (continued)

| BALL BOTTOM [1] | BALL TOP [2] | PIN NAME [3] | MODE [4] | TYPE [5] | BALL RESET STATE [6] | BALL RESET REL. STATE [7] | RESET REL. MODE [8] | POWER [9] | HYS [10] | BUFFER STRENGTH (mA) [11] | PULL U/D TYPE [12] | IO CELL [13] |
|-----------------------|--------------------|---------------------|-------------|-------------|-------------------------------|------------------------------------|------------------------------|---------------------------------------|-------------|---------------------------------|-----------------------------|-----------------|
| - | AB29 | lpddr22_nck | 0 | O | H | H | 0 | vddca_ lpddr22 | NA | 0.1 | PUy/ PDy ⁽³⁾ | LVC MOS |
| - | Y28 | lpddr22_ncs0 | 0 | O | L | L | 0 | vddca_ lpddr22 | NA | 0.1 | PUy/ PDy ⁽²⁾ | LVC MOS |
| - | W29 | lpddr22_ncs1 | 0 | O | L | L | 0 | vddca_ lpddr22 | NA | 0.1 | PUy/ PDy ⁽²⁾ | LVC MOS |
| - | AA29 | lpddr22_cke0 | 0 | O | L | L | 0 | vddca_ lpddr22 | NA | 0.1 | PUy/ PDy ⁽²⁾ | LVC MOS |
| - | Y29 | lpddr22_cke1 | 0 | O | L | L | 0 | vddca_ lpddr22 | NA | 0.1 | PUy/ PDy ⁽²⁾ | LVC MOS |
| - | U28 | lpddr22_vref_ ca | 0 | PWR | Z | NA | 0 | vddca_ vref_ lpddr22 | No | NA | See ⁽⁴⁾ | NA |
| - | R2 | lpddr22_vref_ dq | 0 | PWR | Z | NA | 0 | vddq_ vref_ lpddr22 | No | NA | See ⁽⁴⁾ | NA |
| P3 | - | dsi1_dx0 | 0 | IODS | 0 | 0 | 0 | vdda_ dsi1 ⁽²³⁾ | NA | See ⁽¹¹⁾ | PU/ PD | PHY SubLVDS |
| P4 | - | dsi1_dy0 | 0 | IODS | 0 | 0 | 0 | vdda_ dsi1 ⁽²³⁾ | NA | See ⁽¹¹⁾ | PU/ PD | PHY SubLVDS |
| N3 | - | dsi1_dx1 | 0 | IODS | 0 | 0 | 0 | vdda_ dsi1 ⁽²³⁾ | NA | See ⁽¹¹⁾ | PU/ PD | PHY SubLVDS |
| N4 | - | dsi1_dy1 | 0 | IODS | 0 | 0 | 0 | vdda_ dsi1 ⁽²³⁾ | NA | See ⁽¹¹⁾ | PU/ PD | PHY SubLVDS |
| M3 | - | dsi1_dx2 | 0 | IODS | 0 | 0 | 0 | vdda_ dsi1 ⁽²³⁾ | NA | See ⁽¹¹⁾ | PU/ PD | PHY SubLVDS |
| M4 | - | dsi1_dy2 | 0 | IODS | 0 | 0 | 0 | vdda_ dsi1 ⁽²³⁾ | NA | See ⁽¹¹⁾ | PU/ PD | PHY SubLVDS |
| L3 | - | dsi1_dx3 | 0 | IODS | 0 | 0 | 0 | vdda_ dsi1 ⁽²³⁾ | NA | See ⁽¹¹⁾ | PU/ PD | PHY SubLVDS |
| L4 | - | dsi1_dy3 | 0 | IODS | 0 | 0 | 0 | vdda_ dsi1 ⁽²³⁾ | NA | See ⁽¹¹⁾ | PU/ PD | PHY SubLVDS |
| K3 | - | dsi1_dx4 | 0 | IODS | 0 | 0 | 0 | vdda_ dsi1 ⁽²³⁾ | NA | See ⁽¹¹⁾ | PU/ PD | PHY SubLVDS |
| K4 | - | dsi1_dy4 | 0 | IODS | 0 | 0 | 0 | vdda_ dsi1 ⁽²³⁾ | NA | See ⁽¹¹⁾ | PU/ PD | PHY SubLVDS |
| T3 | - | dsi2_dx0 | 0 | IODS | 0 | 0 | 0 | vdda_ dsi2 ⁽²³⁾ | NA | See ⁽¹¹⁾ | PU/ PD | PHY SubLVDS |
| T4 | - | dsi2_dy0 | 0 | IODS | 0 | 0 | 0 | vdda_ dsi2 ⁽²³⁾ | NA | See ⁽¹¹⁾ | PU/ PD | PHY SubLVDS |
| U3 | - | dsi2_dx1 | 0 | IODS | 0 | 0 | 0 | vdda_ dsi2 ⁽²³⁾ | NA | See ⁽¹¹⁾ | PU/ PD | PHY SubLVDS |
| U4 | - | dsi2_dy1 | 0 | IODS | 0 | 0 | 0 | vdda_ dsi2 ⁽²³⁾ | NA | See ⁽¹¹⁾ | PU/ PD | PHY SubLVDS |
| V3 | - | dsi2_dx2 | 0 | IODS | 0 | 0 | 0 | vdda_ dsi2 ⁽²³⁾ | NA | See ⁽¹¹⁾ | PU/ PD | PHY SubLVDS |
| V4 | - | dsi2_dy2 | 0 | IODS | 0 | 0 | 0 | vdda_ dsi2 ⁽²³⁾ | NA | See ⁽¹¹⁾ | PU/ PD | PHY SubLVDS |
| B7 | - | cvideo_tvout | 0 | AO | Z | NA | 0 | vdda_ hdmi vdac ⁽²⁴⁾ | NA | NA ⁽⁶⁾ | NA | Analog |
| C7 | - | cvideo_vfb | 0 | AO | Z | NA | 0 | vdda_ hdmi vdac ⁽²⁴⁾ | NA | NA ⁽⁷⁾ | NA | Analog |

Table 2-1. Ball Characteristics⁽¹⁾ (continued)

| BALL BOTTOM [1] | BALL TOP [2] | PIN NAME [3] | MODE [4] | TYPE [5] | BALL RESET STATE [6] | BALL RESET REL. STATE [7] | RESET REL. MODE [8] | POWER [9] | HYS [10] | BUFFER STRENGTH (mA) [11] | PULL U/D TYPE [12] | IO CELL [13] |
|-----------------|--------------|-----------------------------|----------|----------|----------------------|---------------------------|---------------------|--------------------------------|---------------------|---------------------------|--------------------|---------------------|
| D7 | - | cvideo_rset | 0 | AIO | Z | NA | 0 | vdda_hdmi_vdac ⁽²⁴⁾ | NA | NA | NA | LVC MOS Analog |
| B9 | - | hdmi_hpd | 0 | I | L | L | 7 | vdds_1p8v | Yes | 4 | PU/PD | LVC MOS |
| | | gpio_63 | 3 | IO | | | | | | | | |
| | | safe_mode | 7 | | | | | | | | | |
| B10 | - | hdmi_cec | 0 | IO | H | H | 7 | vdds_1p8v | Yes | 4 | PU/PD | LVC MOS |
| | | gpio_64 | 3 | IO | | | | | | | | |
| | | safe_mode | 7 | | | | | | | | | |
| A8 | - | hdmi_ddc_scl | 0 | OD | H | H | 7 | vdds_1p8v | Yes | 3 | PUx/PDy-GPIO | LVC MOS Open Drain |
| | | gpio_65 | 3 | IO | | | | | | 4 | | |
| | | safe_mode | 7 | | | | | | | 4 | | |
| B8 | - | hdmi_ddc_sda | 0 | IOD | H | H | 7 | vdds_1p8v | Yes | 3 | PUx/PDy-GPIO | LVC MOS Open Drain |
| | | gpio_66 | 3 | IO | | | | | | 4 | | |
| | | safe_mode | 7 | | | | | | | 4 | | |
| C8 | - | hdmi_data2x ⁽²⁹⁾ | 0 | ODS | Z | Z | 0 | vdda_hdmi_vdac ⁽²⁴⁾ | NA | See ⁽¹²⁾ | PD ⁽³⁰⁾ | PHY SubLVDS FS |
| D8 | - | hdmi_data2y ⁽²⁹⁾ | 0 | ODS | Z | Z | 0 | vdda_hdmi_vdac ⁽²⁴⁾ | NA | See ⁽¹²⁾ | PD ⁽³⁰⁾ | PHY SubLVDS FS |
| C9 | - | hdmi_data1x ⁽²⁹⁾ | 0 | ODS | Z | Z | 0 | vdda_hdmi_vdac ⁽²⁴⁾ | NA | See ⁽¹²⁾ | PD ⁽³⁰⁾ | PHY SubLVDS FS |
| D9 | - | hdmi_data1y ⁽²⁹⁾ | 0 | ODS | Z | Z | 0 | vdda_hdmi_vdac ⁽²⁴⁾ | NA | See ⁽¹²⁾ | PD ⁽³⁰⁾ | PHY SubLVDS FS |
| C10 | - | hdmi_data0x ⁽²⁹⁾ | 0 | ODS | Z | Z | 0 | vdda_hdmi_vdac ⁽²⁴⁾ | NA | See ⁽¹²⁾ | PD ⁽³⁰⁾ | PHY SubLVDS FS |
| D10 | - | hdmi_data0y ⁽²⁹⁾ | 0 | ODS | Z | Z | 0 | vdda_hdmi_vdac ⁽²⁴⁾ | NA | See ⁽¹²⁾ | PD ⁽³⁰⁾ | PHY SubLVDS FS |
| C11 | - | hdmi_clockx ⁽²⁹⁾ | 0 | ODS | Z | Z | 0 | vdda_hdmi_vdac ⁽²⁴⁾ | NA | See ⁽¹²⁾ | PD ⁽³⁰⁾ | PHY SubLVDS FS |
| D11 | - | hdmi_clocky ⁽²⁹⁾ | 0 | ODS | Z | Z | 0 | vdda_hdmi_vdac ⁽²⁴⁾ | NA | See ⁽¹²⁾ | PD ⁽³⁰⁾ | PHY SubLVDS FS |
| R26 | - | csi21_dx0 | 0 | IDS | L | L | 7 | vdda_csi21 ⁽²²⁾ | Yes ⁽¹⁸⁾ | NA | PU/PD | PHY SubLVDS LVC MOS |
| | | gpi_67 | 3 | I | | | | | | | | |
| | | safe_mode | 7 | | | | | | | | | |
| R25 | - | csi21_dy0 | 0 | IDS | L | L | 7 | vdda_csi21 ⁽²²⁾ | Yes ⁽¹⁸⁾ | NA | PU/PD | PHY SubLVDS LVC MOS |
| | | gpi_68 | 3 | I | | | | | | | | |
| | | safe_mode | 7 | | | | | | | | | |
| T26 | - | csi21_dx1 | 0 | IDS | L | L | 7 | vdda_csi21 ⁽²²⁾ | Yes ⁽¹⁸⁾ | NA | PU/PD | PHY SubLVDS LVC MOS |
| | | gpi_69 | 3 | I | | | | | | | | |
| | | safe_mode | 7 | | | | | | | | | |

Table 2-1. Ball Characteristics⁽¹⁾ (continued)

| BALL BOTTOM [1] | BALL TOP [2] | PIN NAME [3] | MODE [4] | TYPE [5] | BALL RESET STATE [6] | BALL RESET REL. STATE [7] | RESET REL. MODE [8] | POWER [9] | HYS [10] | BUFFER STRENGTH (mA) [11] | PULL U/D TYPE [12] | IO CELL [13] |
|-----------------------|--------------------|--------------------------|-------------|-------------|-------------------------------|------------------------------------|------------------------------|-----------------------------|---------------------|---------------------------------|-----------------------------|--------------------|
| T25 | - | csi21_dy1 | 0 | IDS | L | L | 7 | vdda_ansi21 ⁽²²⁾ | Yes ⁽¹⁸⁾ | NA | PU/PD | PHY SubLVDS LVCMOS |
| | | gpi_70 | 3 | I | | | | | | | | |
| | | safe_mode | 7 | | | | | | | | | |
| U26 | - | csi21_dx2 | 0 | IDS | L | L | 7 | vdda_ansi21 ⁽²²⁾ | Yes ⁽¹⁸⁾ | NA | PU/PD | PHY SubLVDS LVCMOS |
| | | gpi_71 | 3 | I | | | | | | | | |
| | | safe_mode | 7 | | | | | | | | | |
| U25 | - | csi21_dy2 | 0 | IDS | L | L | 7 | vdda_ansi21 ⁽²²⁾ | Yes ⁽¹⁸⁾ | NA | PU/PD | PHY SubLVDS LVCMOS |
| | | gpi_72 | 3 | I | | | | | | | | |
| | | safe_mode | 7 | | | | | | | | | |
| V26 | - | csi21_dx3 | 0 | IDS | L | L | 7 | vdda_ansi21 ⁽²²⁾ | Yes ⁽¹⁸⁾ | NA | PU/PD | PHY SubLVDS LVCMOS |
| | | cam2_d7 ⁽²⁸⁾ | 1 | I | | | | | | | | |
| | | gpi_73 | 3 | I | | | | | | | | |
| | | safe_mode | 7 | | | | | | | | | |
| V25 | - | csi21_dy3 | 0 | IDS | L | L | 7 | vdda_ansi21 ⁽²²⁾ | Yes ⁽¹⁸⁾ | NA | PU/PD | PHY SubLVDS LVCMOS |
| | | cam2_d6 ⁽²⁸⁾ | 1 | I | | | | | | | | |
| | | gpi_74 | 3 | I | | | | | | | | |
| | | safe_mode | 7 | | | | | | | | | |
| W26 | - | csi21_dx4 | 0 | IDS | L | L | 7 | vdda_ansi21 ⁽²²⁾ | Yes ⁽¹⁸⁾ | NA | PU/PD | PHY SubLVDS LVCMOS |
| | | cam2_d5 ⁽²⁸⁾ | 1 | I | | | | | | | | |
| | | gpi_75 | 3 | I | | | | | | | | |
| | | safe_mode | 7 | | | | | | | | | |
| W25 | - | csi21_dy4 | 0 | IDS | L | L | 7 | vdda_ansi21 ⁽²²⁾ | Yes ⁽¹⁸⁾ | NA | PU/PD | PHY SubLVDS LVCMOS |
| | | cam2_d4 ⁽²⁸⁾ | 1 | I | | | | | | | | |
| | | gpi_76 | 3 | I | | | | | | | | |
| | | safe_mode | 7 | | | | | | | | | |
| M26 | - | csi22_dx0 | 0 | IDS | L | L | 7 | vdda_ansi22 ⁽²²⁾ | Yes ⁽¹⁸⁾ | NA | PU/PD | PHY SubLVDS LVCMOS |
| | | cam2_d3 ⁽²⁸⁾ | 1 | I | | | | | | | | |
| | | cam2_d12 ⁽²⁸⁾ | 2 | I | | | | | | | | |
| | | gpi_77 | 3 | I | | | | | | | | |
| | | safe_mode | 7 | | | | | | | | | |
| M25 | - | csi22_dy0 | 0 | IDS | L | L | 7 | vdda_ansi22 ⁽²²⁾ | Yes ⁽¹⁸⁾ | NA | PU/PD | PHY SubLVDS LVCMOS |
| | | cam2_d2 ⁽²⁸⁾ | 1 | I | | | | | | | | |
| | | cam2_d13 ⁽²⁸⁾ | 2 | I | | | | | | | | |
| | | gpi_78 | 3 | I | | | | | | | | |
| | | safe_mode | 7 | | | | | | | | | |
| N26 | - | csi22_dx1 | 0 | IDS | L | L | 7 | vdda_ansi22 ⁽²²⁾ | Yes ⁽¹⁸⁾ | NA | PU/PD | PHY SubLVDS LVCMOS |
| | | cam2_d1 ⁽²⁸⁾ | 1 | I | | | | | | | | |
| | | cam2_d14 ⁽²⁸⁾ | 2 | I | | | | | | | | |
| | | gpi_79 | 3 | I | | | | | | | | |
| | | safe_mode | 7 | | | | | | | | | |
| N25 | - | csi22_dy1 | 0 | IDS | L | L | 7 | vdda_ansi22 ⁽²²⁾ | Yes ⁽¹⁸⁾ | NA | PU/PD | PHY SubLVDS LVCMOS |
| | | cam2_d0 ⁽²⁸⁾ | 1 | I | | | | | | | | |
| | | cam2_d15 ⁽²⁸⁾ | 2 | I | | | | | | | | |
| | | gpi_80 | 3 | I | | | | | | | | |
| | | safe_mode | 7 | | | | | | | | | |

Table 2-1. Ball Characteristics⁽¹⁾ (continued)

| BALL BOTTOM [1] | BALL TOP [2] | PIN NAME [3] | MODE [4] | TYPE [5] | BALL RESET STATE [6] | BALL RESET REL. STATE [7] | RESET REL. MODE [8] | POWER [9] | HYS [10] | BUFFER STRENGTH (mA) [11] | PULL U/D TYPE [12] | IO CELL [13] |
|-----------------|--------------|---------------------------|----------|----------|----------------------|---------------------------|---------------------|----------------------------|---------------------|---------------------------|--------------------|---------------------|
| N27 | - | csi22_dx2 | 0 | IDS | L | L | 7 | vdda_csi22 ⁽²²⁾ | Yes ⁽¹⁸⁾ | NA | PU/PD | PHY SubLVDS LVCMOS |
| | | cam2_fid ⁽²⁸⁾ | 2 | I | | | | | | | | |
| | | safe_mode | 7 | | | | | | | | | |
| M27 | - | csi22_dy2 | 0 | IDS | L | L | 7 | vdda_csi22 ⁽²²⁾ | Yes ⁽¹⁸⁾ | NA | PU/PD | PHY SubLVDS LVCMOS |
| | | cam2_wen ⁽²⁸⁾ | 2 | I | | | | | | | | |
| | | safe_mode | 7 | | | | | | | | | |
| T27 | - | cam_shutter | 0 | O | L | L | 7 | vdds_dv_cam | Yes | 4 | PU/PD | LVCMOS Dual Voltage |
| | | cam2_hs ⁽²⁸⁾ | 2 | I | | | | | | | | |
| | | gpio_81 | 3 | IO | | | | | | | | |
| | | safe_mode | 7 | | | | | | | | | |
| U27 | - | cam_strobe | 0 | O | L | L | 7 | vdds_dv_cam | Yes | 4 | PU/PD | LVCMOS Dual Voltage |
| | | cam2_vs ⁽²⁸⁾ | 2 | I | | | | | | | | |
| | | gpio_82 | 3 | IO | | | | | | | | |
| | | safe_mode | 7 | | | | | | | | | |
| V27 | - | cam_globalreset | 0 | IO | L | L | 7 | vdds_dv_cam | Yes | 4 | PU/PD | LVCMOS Dual Voltage |
| | | cam2_pclk ⁽²⁸⁾ | 2 | I | | | | | | | | |
| | | gpio_83 | 3 | IO | | | | | | | | |
| | | safe_mode | 7 | | | | | | | | | |
| AE18 | - | usbb1_ulpitll_clk | 0 | O | L | L | 7 | vdds_dv_bank0 | Yes ⁽¹⁷⁾ | 4 ⁽¹⁶⁾ | PU/PD | LVCMOS Dual Voltage |
| | | hsi1_cawake | 1 | I | | | | | | | | |
| | | gpio_84 | 3 | IO | | | | | | | | |
| | | usbb1_ulpiphy_clk | 4 | I | | | | | | | | |
| | | attila_hw_dbg20 | 6 | O | | | | | | | | |
| | | safe_mode | 7 | | | | | | | | | |
| AG19 | - | usbb1_ulpitll_stp | 0 | I | H | H | 7 | vdds_dv_bank0 | Yes | 8 | PU/PD | LVCMOS Dual Voltage |
| | | hsi1_cadata | 1 | I | | | | | | | | |
| | | mcbsp4_clkr | 2 | IO | | | | | | | | |
| | | gpio_85 | 3 | IO | | | | | | | | |
| | | usbb1_ulpiphy_stp | 4 | O | | | | | | | | |
| | | usbb1_mm_rxdp | 5 | IO | | | | | | | | |
| | | attila_hw_dbg21 | 6 | O | | | | | | | | |
| | | safe_mode | 7 | | | | | | | | | |

Table 2-1. Ball Characteristics⁽¹⁾ (continued)

| BALL BOTTOM [1] | BALL TOP [2] | PIN NAME [3] | MODE [4] | TYPE [5] | BALL RESET STATE [6] | BALL RESET REL. STATE [7] | RESET REL. MODE [8] | POWER [9] | HYS [10] | BUFFER STRENGTH (mA) [11] | PULL U/D TYPE [12] | IO CELL [13] |
|-----------------|--------------|--------------------|----------|----------|----------------------|---------------------------|---------------------|---------------|----------|---------------------------|--------------------|---------------------|
| AF19 | - | usbb1_ulpitll_dir | 0 | O | L | L | 7 | vdds_dv_bank0 | Yes | 8 | PU/PD | LVCMOS Dual Voltage |
| | | hsi1_caflag | 1 | I | | | | | | | | |
| | | mcbsp4_fsr | 2 | IO | | | | | | | | |
| | | gpio_86 | 3 | IO | | | | | | | | |
| | | usbb1_ulpiphy_dir | 4 | I | | | | | | | | |
| | | attila_hw_dbg22 | 6 | O | | | | | | | | |
| | | safe_mode | 7 | | | | | | | | | |
| AE19 | - | usbb1_ulpitll_nxt | 0 | O | L | L | 7 | vdds_dv_bank0 | Yes | 8 | PU/PD | LVCMOS Dual Voltage |
| | | hsi1_acready | 1 | O | | | | | | | | |
| | | mcbsp4_fsx | 2 | IO | | | | | | | | |
| | | gpio_87 | 3 | IO | | | | | | | | |
| | | usbb1_ulpiphy_nxt | 4 | I | | | | | | | | |
| | | usbb1_mm_rxdm | 5 | IO | | | | | | | | |
| | | attila_hw_dbg23 | 6 | O | | | | | | | | |
| | | safe_mode | 7 | | | | | | | | | |
| AF18 | - | usbb1_ulpitll_dat0 | 0 | IO | L | L | 7 | vdds_dv_bank0 | Yes | 8 | PU/PD | LVCMOS Dual Voltage |
| | | hsi1_acwake | 1 | O | | | | | | | | |
| | | mcbsp4_clkx | 2 | IO | | | | | | | | |
| | | gpio_88 | 3 | IO | | | | | | | | |
| | | usbb1_ulpiphy_dat0 | 4 | IO | | | | | | | | |
| | | usbb1_mm_txen | 5 | IO | | | | | | | | |
| | | attila_hw_dbg24 | 6 | O | | | | | | | | |
| | | safe_mode | 7 | | | | | | | | | |
| AG18 | - | usbb1_ulpitll_dat1 | 0 | IO | L | L | 7 | vdds_dv_bank0 | Yes | 8 | PU/PD | LVCMOS Dual Voltage |
| | | hsi1_acdata | 1 | O | | | | | | | | |
| | | mcbsp4_dx | 2 | IO | | | | | | | | |
| | | gpio_89 | 3 | IO | | | | | | | | |
| | | usbb1_ulpiphy_dat1 | 4 | IO | | | | | | | | |
| | | usbb1_mm_txdm | 5 | IO | | | | | | | | |
| | | attila_hw_dbg25 | 6 | O | | | | | | | | |
| | | safe_mode | 7 | | | | | | | | | |

Table 2-1. Ball Characteristics⁽¹⁾ (continued)

| BALL BOTTOM [1] | BALL TOP [2] | PIN NAME [3] | MODE [4] | TYPE [5] | BALL RESET STATE [6] | BALL RESET REL. STATE [7] | RESET REL. MODE [8] | POWER [9] | HYS [10] | BUFFER STRENGTH (mA) [11] | PULL U/D TYPE [12] | IO CELL [13] |
|------------------------|--------------------|------------------------|-------------|--------------------|-------------------------------|------------------------------------|------------------------------|-----------------------|-------------|---------------------------------|-----------------------------|---------------------------|
| AE17 | - | usbb1_ulpitll_dat2 | 0 | IO | L | L | 7 | vdds_ dv_ bank0 | Yes | 8 | PU/ PD | LVCMOS Dual Voltage |
| | | hsi1_aclflag | 1 | O | | | | | | | | |
| | | mcbasp4_dr | 2 | I | | | | | | | | |
| | | gpio_90 | 3 | IO | | | | | | | | |
| | | usbb1_ ulpiphy_dat2 | 4 | IO | | | | | | | | |
| | | usbb1_mm_ txse0 | 5 | IO | | | | | | | | |
| | | attila_hw_ dbg26 | 6 | O | | | | | | | | |
| | | safe_mode | 7 | | | | | | | | | |
| AF17 | - | usbb1_ulpitll_dat3 | 0 | IO | L | L | 7 | vdds_ dv_ bank0 | Yes | 8 | PU/ PD | LVCMOS Dual Voltage |
| | | hsi1_caready | 1 | I | | | | | | | | |
| | | gpio_91 | 3 | IO | | | | | | | | |
| | | usbb1_ ulpiphy_dat3 | 4 | IO | | | | | | | | |
| | | usbb1_mm_ rxrcv | 5 | IO | | | | | | | | |
| | | attila_hw_ dbg27 | 6 | O | | | | | | | | |
| | | safe_mode | 7 | | | | | | | | | |
| | | AH17 | - | usbb1_ulpitll_dat4 | | | | | | | | |
| dmtimer8_ pwm_evt | 1 | | | IO | | | | | | | | |
| abe_mcbasp3_ dr | 2 | | | I | | | | | | | | |
| gpio_92 | 3 | | | IO | | | | | | | | |
| usbb1_ ulpiphy_dat4 | 4 | | | IO | | | | | | | | |
| attila_hw_ dbg28 | 6 | | | O | | | | | | | | |
| safe_mode | 7 | | | | | | | | | | | |
| AE16 | - | | | usbb1_ulpitll_dat5 | 0 | IO | L | L | 7 | vdds_ dv_ bank0 | Yes | 8 |
| | | dmtimer9_ pwm_evt | 1 | IO | | | | | | | | |
| | | abe_mcbasp3_ dx | 2 | IO | | | | | | | | |
| | | gpio_93 | 3 | IO | | | | | | | | |
| | | usbb1_ ulpiphy_dat5 | 4 | IO | | | | | | | | |
| | | attila_hw_ dbg29 | 6 | O | | | | | | | | |
| | | safe_mode | 7 | | | | | | | | | |

Table 2-1. Ball Characteristics⁽¹⁾ (continued)

| BALL BOTTOM [1] | BALL TOP [2] | PIN NAME [3] | MODE [4] | TYPE [5] | BALL RESET STATE [6] | BALL RESET REL. STATE [7] | RESET REL. MODE [8] | POWER [9] | HYS [10] | BUFFER STRENGTH (mA) [11] | PULL U/D TYPE [12] | IO CELL [13] |
|-----------------------|--------------------|--------------------|-------------|-------------|-------------------------------|------------------------------------|------------------------------|-------------------------------|---------------------|---------------------------------|-----------------------------|---------------------------|
| AF16 | - | usbb1_ulpitll_dat6 | 0 | IO | L | L | 7 | vdds_ dv_ bank0 | Yes | 8 | PU/ PD | LVCMOS Dual Voltage |
| | | dmtimer10_pwm_evt | 1 | IO | | | | | | | | |
| | | abe_mcbbsp3_clkx | 2 | IO | | | | | | | | |
| | | gpio_94 | 3 | IO | | | | | | | | |
| | | usbb1_ulpiphy_dat6 | 4 | IO | | | | | | | | |
| | | abe_dmic_din3 | 5 | I | | | | | | | | |
| | | attila_hw_dbg30 | 6 | O | | | | | | | | |
| | | safe_mode | 7 | | | | | | | | | |
| AG16 | - | usbb1_ulpitll_dat7 | 0 | IO | L | L | 7 | vdds_ dv_ bank0 | Yes | 8 | PU/ PD | LVCMOS Dual Voltage |
| | | dmtimer11_pwm_evt | 1 | IO | | | | | | | | |
| | | abe_mcbbsp3_fsx | 2 | IO | | | | | | | | |
| | | gpio_95 | 3 | IO | | | | | | | | |
| | | usbb1_ulpiphy_dat7 | 4 | IO | | | | | | | | |
| | | abe_dmic_clk3 | 5 | O | | | | | | | | |
| | | attila_hw_dbg31 | 6 | O | | | | | | | | |
| | | safe_mode | 7 | | | | | | | | | |
| AF14 | - | usbb1_hsic_data | 0 | IO | L | L | 7 | vdds_ 1p2v | NA | 0.1 | PUy/ PDy ⁽²⁾ | LVCMOS |
| | | gpio_96 | 3 | IO | | | | | | | | |
| | | safe_mode | 7 | | | | | | | | | |
| AE14 | - | usbb1_hsic_strobe | 0 | IO | L | L | 7 | vdds_ 1p2v | NA | 0.1 | PUy/ PDy ⁽²⁾ | LVCMOS |
| | | gpio_97 | 3 | IO | | | | | | | | |
| | | safe_mode | 7 | | | | | | | | | |
| H4 | - | sim_io | 0 | IO | L | L | 7 | vdds_ usim ⁽²⁷⁾ | Yes ⁽¹⁵⁾ | 1 | PUy/ PDy ⁽⁹⁾ | LVCMOS Dual Voltage |
| | | gpio_wk0 | 3 | IO | | | | | | | | |
| | | attila_hw_dbg1 | 6 | O | | | | | | | | |
| | | safe_mode | 7 | | | | | | | | | |
| J2 | - | sim_clk | 0 | O | L | L | 7 | vdds_ usim ⁽²⁷⁾ | Yes ⁽¹⁵⁾ | 1 | PUy/ PDy ⁽⁹⁾ | LVCMOS Dual Voltage |
| | | gpio_wk1 | 3 | IO | | | | | | | | |
| | | attila_hw_dbg2 | 6 | O | | | | | | | | |
| | | safe_mode | 7 | | | | | | | | | |
| G2 | - | sim_reset | 0 | O | L | L | 7 | vdds_ usim ⁽²⁷⁾ | Yes ⁽¹⁵⁾ | 1 | PUy/ PDy ⁽⁹⁾ | LVCMOS Dual Voltage |
| | | gpio_wk2 | 3 | IO | | | | | | | | |
| | | attila_hw_dbg3 | 6 | O | | | | | | | | |
| | | safe_mode | 7 | | | | | | | | | |

Table 2-1. Ball Characteristics⁽¹⁾ (continued)

| BALL BOTTOM [1] | BALL TOP [2] | PIN NAME [3] | MODE [4] | TYPE [5] | BALL RESET STATE [6] | BALL RESET REL. STATE [7] | RESET REL. MODE [8] | POWER [9] | HYS [10] | BUFFER STRENGTH (mA) [11] | PULL U/D TYPE [12] | IO CELL [13] |
|-----------------------|--------------------|--------------------|-------------|-------------|-------------------------------|------------------------------------|------------------------------|------------------------------------|------------------------|---------------------------------|--------------------------------|--------------------------------------|
| J1 | - | sim_cd | 0 | I | H | H | 7 | vdds_ 1p8v | Yes | 4 | PU/ PD | LVCMOS |
| | | gpio_wk3 | 3 | IO | | | | | | | | |
| | | attila_hw_ dbg4 | 6 | O | | | | | | | | |
| | | safe_mode | 7 | | | | | | | | | |
| K1 | - | sim_pwrctrl | 0 | O | L | L | 7 | vdds_ 1p8v | Yes | 4 | PU/ PD | LVCMOS |
| | | gpio_wk4 | 3 | IO | | | | | | | | |
| | | attila_hw_ dbg5 | 6 | O | | | | | | | | |
| | | safe_mode | 7 | | | | | | | | | |
| H2 | - | usbc1_ibusb_ dp | 0 | IODES | L | L | 7 | vdds_ usim ⁽²⁷⁾ | Yes ⁽¹⁵⁾ | 1 | PUy/ PDy ⁽¹⁰⁾ | LVCMOS Dual Voltage SubLVDS |
| | | gpio_98 | 3 | IO | | | | | | | | |
| | | safe_mode | 7 | | | | | | | | | |
| H3 | - | usbc1_ibusb_ dm | 0 | IODES | L | L | 7 | vdds_ usim ⁽²⁷⁾ | Yes ⁽¹⁵⁾ | 1 | PUy/ PDy ⁽¹⁰⁾ | LVCMOS Dual Voltage SubLVDS |
| | | gpio_99 | 3 | IO | | | | | | | | |
| | | safe_mode | 7 | | | | | | | | | |
| D2 | - | sdmmc1_clk | 0 | O | L | L | 7 | vdds_ sdmmc1 ⁽²⁶⁾ | Yes ⁽¹⁵⁾ | 1 | PUy/ PDy ⁽¹⁰⁾ | LVCMOS Dual Voltage |
| | | dpm_emu19 | 2 | O | | | | | | | | |
| | | gpio_100 | 3 | IO | | | | | | | | |
| | | safe_mode | 7 | | | | | | | | | |
| E3 | - | sdmmc1_ cmd | 0 | IO | L | L | 7 | vdds_ sdmmc1 ⁽²⁶⁾ | Yes ⁽¹⁵⁾ | 1 | PUy/ PDy ⁽¹⁰⁾ | LVCMOS Dual Voltage |
| | | uart1_rx | 2 | I | | | | | | | | |
| | | gpio_101 | 3 | IO | | | | | | | | |
| | | safe_mode | 7 | | | | | | | | | |
| E4 | - | sdmmc1_ dat0 | 0 | IO | L | L | 7 | vdds_ sdmmc1 ⁽²⁶⁾ | Yes ⁽¹⁵⁾ | 1 | PUy/ PDy ⁽¹⁰⁾ | LVCMOS Dual Voltage |
| | | dpm_emu18 | 2 | O | | | | | | | | |
| | | gpio_102 | 3 | IO | | | | | | | | |
| | | safe_mode | 7 | | | | | | | | | |
| E2 | - | sdmmc1_ dat1 | 0 | IO | L | L | 7 | vdds_ sdmmc1 ⁽²⁶⁾ | Yes ⁽¹⁵⁾ | 1 | PUy/ PDy ⁽¹⁰⁾ | LVCMOS Dual Voltage |
| | | dpm_emu17 | 2 | O | | | | | | | | |
| | | gpio_103 | 3 | IO | | | | | | | | |
| | | safe_mode | 7 | | | | | | | | | |
| E1 | - | sdmmc1_ dat2 | 0 | IO | L | L | 7 | vdds_ sdmmc1 ⁽²⁶⁾ | Yes ⁽¹⁵⁾ | 1 | PUy/ PDy ⁽¹⁰⁾ | LVCMOS Dual Voltage |
| | | dpm_emu16 | 2 | O | | | | | | | | |
| | | gpio_104 | 3 | IO | | | | | | | | |
| | | jtag_tms_ tmsc | 4 | IO | | | | | | | | |
| | | safe_mode | 7 | | | | | | | | | |

Table 2-1. Ball Characteristics⁽¹⁾ (continued)

| BALL BOTTOM [1] | BALL TOP [2] | PIN NAME [3] | MODE [4] | TYPE [5] | BALL RESET STATE [6] | BALL RESET REL. STATE [7] | RESET REL. MODE [8] | POWER [9] | HYS [10] | BUFFER STRENGTH (mA) [11] | PULL U/D TYPE [12] | IO CELL [13] |
|-----------------|--------------|-------------------|----------|----------|----------------------|---------------------------|---------------------|------------------|----------|---------------------------|--------------------|---------------------|
| F4 | - | sdmmc1_dat3 | 0 | IO | L | L | 7 | vdds_sdmmc1 (26) | Yes (15) | 1 | PUy/PDy (10) | LVCMOS Dual Voltage |
| | | dpm_emu15 | 2 | O | | | | | | | | |
| | | gpio_105 | 3 | IO | | | | | | | | |
| | | jtag_tck | 4 | I | | | | | | | | |
| | | safe_mode | 7 | | | | | | | | | |
| F3 | - | sdmmc1_dat4 | 0 | IO | L | L | 7 | vdds_sdmmc1 (26) | Yes (15) | 1 | PUy/PDy (10) | LVCMOS Dual Voltage |
| | | gpio_106 | 3 | IO | | | | | | | | |
| | | safe_mode | 7 | | | | | | | | | |
| F1 | - | sdmmc1_dat5 | 0 | IO | L | L | 7 | vdds_sdmmc1 (26) | Yes (15) | 1 | PUy/PDy (10) | LVCMOS Dual Voltage |
| | | gpio_107 | 3 | IO | | | | | | | | |
| | | safe_mode | 7 | | | | | | | | | |
| G4 | - | sdmmc1_dat6 | 0 | IO | L | L | 7 | vdds_sdmmc1 (26) | Yes (15) | 1 | PUy/PDy (10) | LVCMOS Dual Voltage |
| | | gpio_108 | 3 | IO | | | | | | | | |
| | | safe_mode | 7 | | | | | | | | | |
| G3 | - | sdmmc1_dat7 | 0 | IO | L | L | 7 | vdds_sdmmc1 (26) | Yes (15) | 1 | PUy/PDy (10) | LVCMOS Dual Voltage |
| | | gpio_109 | 3 | IO | | | | | | | | |
| | | safe_mode | 7 | | | | | | | | | |
| AD27 | - | abe_mcbbsp2_clkx | 0 | IO | L | L | 7 | vdds_dv_bank1 | Yes | 4 | PU/PD | LVCMOS Dual Voltage |
| | | mcspi2_clk | 1 | IO | | | | | | | | |
| | | abe_mcaspi_ahclkx | 2 | O | | | | | | | | |
| | | gpio_110 | 3 | IO | | | | | | | | |
| | | usbb2_mm_rxdm | 4 | IO | | | | | | | | |
| | | safe_mode | 7 | | | | | | | | | |
| AD26 | - | abe_mcbbsp2_dr | 0 | I | L | L | 7 | vdds_dv_bank1 | Yes | 4 | PU/PD | LVCMOS Dual Voltage |
| | | mcspi2_somi | 1 | IO | | | | | | | | |
| | | abe_mcaspi_axr | 2 | IO | | | | | | | | |
| | | gpio_111 | 3 | IO | | | | | | | | |
| | | usbb2_mm_rxdp | 4 | IO | | | | | | | | |
| | | safe_mode | 7 | | | | | | | | | |
| AD25 | - | abe_mcbbsp2_dx | 0 | IO | L | L | 7 | vdds_dv_bank1 | Yes | 4 | PU/PD | LVCMOS Dual Voltage |
| | | mcspi2_simo | 1 | IO | | | | | | | | |
| | | abe_mcaspi_amute | 2 | O | | | | | | | | |
| | | gpio_112 | 3 | IO | | | | | | | | |
| | | usbb2_mm_rxrcv | 4 | IO | | | | | | | | |
| | | safe_mode | 7 | | | | | | | | | |

Table 2-1. Ball Characteristics⁽¹⁾ (continued)

| BALL BOTTOM [1] | BALL TOP [2] | PIN NAME [3] | MODE [4] | TYPE [5] | BALL RESET STATE [6] | BALL RESET REL. STATE [7] | RESET REL. MODE [8] | POWER [9] | HYS [10] | BUFFER STRENGTH (mA) [11] | PULL U/D TYPE [12] | IO CELL [13] |
|-----------------------|--------------------|--------------------|-------------|-------------|-------------------------------|------------------------------------|------------------------------|-----------------------|-------------|---------------------------------|-----------------------------|---------------------------|
| AC28 | - | abe_mcbasp2_fsx | 0 | IO | L | L | 7 | vdds_ dv_ bank1 | Yes | 4 | PU/ PD | LVCMOS Dual Voltage |
| | | mcspi2_cs0 | 1 | IO | | | | | | | | |
| | | abe_mcaspl_fsx | 2 | O | | | | | | | | |
| | | gpio_113 | 3 | IO | | | | | | | | |
| | | usb2_mm_txen | 4 | IO | | | | | | | | |
| | | safe_mode | 7 | | | | | | | | | |
| AC26 | - | abe_mcbasp1_clkx | 0 | IO | L | L | 7 | vdds_ dv_ bank1 | Yes | 4 | PU/ PD | LVCMOS Dual Voltage |
| | | abe_slimbus1_clock | 1 | IO | | | | | | | | |
| | | gpio_114 | 3 | IO | | | | | | | | |
| | | safe_mode | 7 | | | | | | | | | |
| AC25 | - | abe_mcbasp1_dr | 0 | I | L | L | 7 | vdds_ dv_ bank1 | Yes | 4 | PU/ PD | LVCMOS Dual Voltage |
| | | abe_slimbus1_data | 1 | IO | | | | | | | | |
| | | gpio_115 | 3 | IO | | | | | | | | |
| | | safe_mode | 7 | | | | | | | | | |
| AB25 | - | abe_mcbasp1_dx | 0 | IO | L | L | 7 | vdds_ dv_ bank1 | Yes | 4 | PU/ PD | LVCMOS Dual Voltage |
| | | sdmmc3_dat2 | 1 | IO | | | | | | | | |
| | | abe_mcaspl_aclx | 2 | O | | | | | | | | |
| | | gpio_116 | 3 | IO | | | | | | | | |
| | | safe_mode | 7 | | | | | | | | | |
| AC27 | - | abe_mcbasp1_fsx | 0 | IO | L | L | 7 | vdds_ dv_ bank1 | Yes | 4 | PU/ PD | LVCMOS Dual Voltage |
| | | sdmmc3_dat3 | 1 | IO | | | | | | | | |
| | | abe_mcaspl_amutein | 2 | I | | | | | | | | |
| | | gpio_117 | 3 | IO | | | | | | | | |
| | | safe_mode | 7 | | | | | | | | | |
| AG25 | - | abe_pdm_ul_data | 0 | I | L | L | 7 | vdds_ dv_ bank2 | Yes | 4 | PU/ PD | LVCMOS Dual Voltage |
| | | abe_mcbasp3_dr | 1 | I | | | | | | | | |
| | | safe_mode | 7 | | | | | | | | | |
| AF25 | - | abe_pdm_dl_data | 0 | O | L | L | 7 | vdds_ dv_ bank2 | Yes | 4 | PU/ PD | LVCMOS Dual Voltage |
| | | abe_mcbasp3_dx | 1 | IO | | | | | | | | |
| | | safe_mode | 7 | | | | | | | | | |

Table 2-1. Ball Characteristics⁽¹⁾ (continued)

| BALL BOTTOM [1] | BALL TOP [2] | PIN NAME [3] | MODE [4] | TYPE [5] | BALL RESET STATE [6] | BALL RESET REL. STATE [7] | RESET REL. MODE [8] | POWER [9] | HYS [10] | BUFFER STRENGTH (mA) [11] | PULL U/D TYPE [12] | IO CELL [13] |
|-----------------------|--------------------|-----------------------|-------------|-------------|-------------------------------|------------------------------------|------------------------------|-----------------------|-------------|---------------------------------|-----------------------------|---------------------------|
| AE25 | - | abe_pdm_ frame | 0 | IO | L | L | 7 | vdds_ dv_ bank2 | Yes | 4 | PU/ PD | LVCMOS Dual Voltage |
| | | abe_mcbsp3 _clkx | 1 | IO | | | | | | | | |
| | | safe_mode | 7 | | | | | | | | | |
| AF26 | - | abe_pdm_lb_ clk | 0 | O | L | L | 7 | vdds_ dv_ bank2 | Yes | 4 | PU/ PD | LVCMOS Dual Voltage |
| | | abe_mcbsp3 _fsx | 1 | IO | | | | | | | | |
| | | safe_mode | 7 | | | | | | | | | |
| AH26 | - | abe_clks | 0 | I | L | L | 7 | vdds_ dv_ bank2 | Yes | 4 | PU/ PD | LVCMOS Dual Voltage |
| | | gpio_118 | 3 | IO | | | | | | | | |
| | | safe_mode | 7 | | | | | | | | | |
| AE24 | - | abe_dmic_ clk1 | 0 | O | L | L | 7 | vdds_ dv_ bank2 | Yes | 4 | PU/ PD | LVCMOS Dual Voltage |
| | | gpio_119 | 3 | IO | | | | | | | | |
| | | usbb2_mm_ txse0 | 4 | IO | | | | | | | | |
| | | uart4_cts | 5 | I | | | | | | | | |
| | | safe_mode | 7 | | | | | | | | | |
| AF24 | - | abe_dmic_ din1 | 0 | I | L | L | 7 | vdds_ dv_ bank2 | Yes | 4 | PU/ PD | LVCMOS Dual Voltage |
| | | gpio_120 | 3 | IO | | | | | | | | |
| | | usbb2_mm_ txdat | 4 | IO | | | | | | | | |
| | | uart4_rts | 5 | O | | | | | | | | |
| | | safe_mode | 7 | | | | | | | | | |
| AG24 | - | abe_dmic_ din2 | 0 | I | L | L | 7 | vdds_ dv_ bank2 | Yes | 4 | PU/ PD | LVCMOS Dual Voltage |
| | | slimbus2_ clock | 1 | IO | | | | | | | | |
| | | abe_mcas p_axr | 2 | | | | | | | | | |
| | | gpio_121 | 3 | IO | | | | | | | | |
| | | dmtimer11_ pwm_evt | 5 | IO | | | | | | | | |
| | | safe_mode | 7 | | | | | | | | | |
| AH24 | - | abe_dmic_ din3 | 0 | I | L | L | 7 | vdds_ dv_ bank2 | Yes | 4 | PU/ PD | LVCMOS Dual Voltage |
| | | slimbus2_ data | 1 | IO | | | | | | | | |
| | | abe_dmic_ clk2 | 2 | O | | | | | | | | |
| | | gpio_122 | 3 | IO | | | | | | | | |
| | | dmtimer9_ pwm_evt | 5 | IO | | | | | | | | |
| | | safe_mode | 7 | | | | | | | | | |

Table 2-1. Ball Characteristics⁽¹⁾ (continued)

| BALL BOTTOM [1] | BALL TOP [2] | PIN NAME [3] | MODE [4] | TYPE [5] | BALL RESET STATE [6] | BALL RESET REL. STATE [7] | RESET REL. MODE [8] | POWER [9] | HYS [10] | BUFFER STRENGTH (mA) [11] | PULL U/D TYPE [12] | IO CELL [13] |
|-----------------|--------------|--------------|----------|----------|----------------------|---------------------------|---------------------|---------------|----------|---------------------------|-----------------------------|--------------------------------|
| AB26 | - | uart2_cts | 0 | I | H | H | 7 | vdds_dv_bank1 | Yes | 4 | PU/PD | LVCMOS Dual Voltage |
| | | sdmmc3_clk | 1 | O | | | | | | | | |
| | | gpio_123 | 3 | IO | | | | | | | | |
| | | safe_mode | 7 | | | | | | | | | |
| AB27 | - | uart2_rts | 0 | O | H | H | 7 | vdds_dv_bank1 | Yes | 4 | PU/PD | LVCMOS Dual Voltage |
| | | sdmmc3_cmd | 1 | IO | | | | | | | | |
| | | gpio_124 | 3 | IO | | | | | | | | |
| | | safe_mode | 7 | | | | | | | | | |
| AA25 | - | uart2_rx | 0 | I | H | H | 7 | vdds_dv_bank1 | Yes | 4 | PU/PD | LVCMOS Dual Voltage |
| | | sdmmc3_dat0 | 1 | IO | | | | | | | | |
| | | gpio_125 | 3 | IO | | | | | | | | |
| | | safe_mode | 7 | | | | | | | | | |
| AA26 | - | uart2_tx | 0 | O | H | H | 7 | vdds_dv_bank1 | Yes | 4 | PU/PD | LVCMOS Dual Voltage |
| | | sdmmc3_dat1 | 1 | IO | | | | | | | | |
| | | gpio_126 | 3 | IO | | | | | | | | |
| | | safe_mode | 7 | | | | | | | | | |
| AA27 | - | hdq_sio | 0 | IOD | Z | Z | 7 | vdds_1p8v | Yes | 4 | PU/PD | LVCMOS Open Drain |
| | | i2c3_sccb | 1 | OD | | | | | | | | |
| | | i2c2_sccb | 2 | OD | | | | | | | | |
| | | gpio_127 | 3 | IO | | | | | | | | |
| | | safe_mode | 7 | | | | | | | | | |
| AE28 | - | i2c1_scl | 0 | OD | H | H | 0 | vdds_dv_bank2 | Yes | 3 | PUx/PDy-OD ⁽⁵⁾ | LVCMOS Open Drain Dual Voltage |
| AE26 | - | i2c1_sda | 0 | IOD | H | H | 0 | vdds_dv_bank2 | Yes | 3 | PUx/PDy-OD ⁽⁵⁾ | LVCMOS Open Drain Dual Voltage |
| C26 | - | i2c2_scl | 0 | OD | H | H | 7 | vdds_1p8v | Yes | 3 | PUx/PDy-GPIO ⁽⁵⁾ | LVCMOS Open Drain |
| | | uart1_rx | 1 | I | | | | | | 4 | | |
| | | gpio_128 | 3 | IO | | | | | | 4 | | |
| | | safe_mode | 7 | | | | | | | 4 | | |
| D26 | - | i2c2_sda | 0 | IOD | H | H | 7 | vdds_1p8v | Yes | 3 | PUx/PDy-GPIO ⁽⁵⁾ | LVCMOS Open Drain |
| | | uart1_tx | 1 | O | | | | | | 4 | | |
| | | gpio_129 | 3 | IO | | | | | | 4 | | |
| | | safe_mode | 7 | | | | | | | 4 | | |
| W27 | - | i2c3_scl | 0 | OD | H | H | 7 | vdds_dv_cam | Yes | 3 | PUx/PDy-GPIO ⁽⁵⁾ | LVCMOS Open Drain Dual Voltage |
| | | gpio_130 | 3 | IO | | | | | | 4 | | |
| | | safe_mode | 7 | | | | | | | 4 | | |
| Y27 | - | i2c3_sda | 0 | IOD | H | H | 7 | vdds_dv_cam | Yes | 3 | PUx/PDy-GPIO ⁽⁵⁾ | LVCMOS Open Drain Dual Voltage |
| | | gpio_131 | 3 | IO | | | | | | 4 | | |
| | | safe_mode | 7 | | | | | | | 4 | | |

Table 2-1. Ball Characteristics⁽¹⁾ (continued)

| BALL BOTTOM [1] | BALL TOP [2] | PIN NAME [3] | MODE [4] | TYPE [5] | BALL RESET STATE [6] | BALL RESET REL. STATE [7] | RESET REL. MODE [8] | POWER [9] | HYS [10] | BUFFER STRENGTH (mA) [11] | PULL U/D TYPE [12] | IO CELL [13] |
|-----------------|--------------|--------------------|----------|----------|----------------------|---------------------------|---------------------|-----------------------|-------------|---------------------------|-----------------------------|---|
| AG21 | - | i2c4_scl | 0 | OD | H | H | 7 | vdds_ dv_ bank5 | Yes | 3 | PUx/ PDy- GPIO (5) | LVCMOS Open Drain Dual Voltage |
| | | gpio_132 | 3 | IO | | | | | | 4 | | |
| | | safe_mode | 7 | | | | | | | 4 | | |
| AH22 | - | i2c4_sda | 0 | IOD | H | H | 7 | vdds_ dv_ bank5 | Yes | 3 | PUx/ PDy- GPIO (5) | LVCMOS Open Drain Dual Voltage |
| | | gpio_133 | 3 | IO | | | | | | 4 | | |
| | | safe_mode | 7 | | | | | | | 4 | | |
| AG9 | - | sr_scl | 0 | OD | H | H | 0 | vdds_ dv_ bank2 | Yes | 3 | PUx/ PDy- OD (5) | LVCMOS Open Drain Dual Voltage |
| AF9 | - | sr_sda | 0 | IOD | H | H | 0 | vdds_ dv_ bank2 | Yes | 3 | PUx/ PDy- OD (5) | LVCMOS Open Drain Dual Voltage |
| AF22 | - | mcspi1_clk | 0 | IO | L | L | 7 | vdds_ dv_ bank3 | Yes | 4 | PU/ PD | LVCMOS Dual Voltage |
| | | gpio_134 | 3 | IO | | | | | | | | |
| | | safe_mode | 7 | | | | | | | | | |
| AE22 | - | mcspi1_somi | 0 | IO | L | L | 7 | vdds_ dv_ bank3 | Yes | 4 | PU/ PD | LVCMOS Dual Voltage |
| | | gpio_135 | 3 | IO | | | | | | | | |
| | | safe_mode | 7 | | | | | | | | | |
| AG22 | - | mcspi1_simo | 0 | IO | L | L | 7 | vdds_ dv_ bank3 | Yes | 4 | PU/ PD | LVCMOS Dual Voltage |
| | | gpio_136 | 3 | IO | | | | | | | | |
| | | safe_mode | 7 | | | | | | | | | |
| AE23 | - | mcspi1_cs0 | 0 | IO | L | L | 7 | vdds_ dv_ bank3 | Yes | 4 | PU/ PD | LVCMOS Dual Voltage |
| | | gpio_137 | 3 | IO | | | | | | | | |
| | | safe_mode | 7 | | | | | | | | | |
| AF23 | - | mcspi1_cs1 | 0 | O | L | L | 7 | vdds_ dv_ bank3 | Yes | 4 | PU/ PD | LVCMOS Dual Voltage |
| | | uart1_rx | 1 | I | | | | | | | | |
| | | gpio_138 | 3 | IO | | | | | | | | |
| | | safe_mode | 7 | | | | | | | | | |
| AG23 | - | mcspi1_cs2 | 0 | O | H | H | 7 | vdds_ dv_ bank3 | Yes | 4 | PU/ PD | LVCMOS Dual Voltage |
| | | uart1_cts | 1 | I | | | | | | | | |
| | | slimbus2_ clock | 2 | IO | | | | | | | | |
| | | gpio_139 | 3 | IO | | | | | | | | |
| | | safe_mode | 7 | | | | | | | | | |
| AH23 | - | mcspi1_cs3 | 0 | O | H | H | 7 | vdds_ dv_ bank3 | Yes (16) | 4 | PU/ PD | LVCMOS Dual Voltage |
| | | uart1_rts | 1 | O | | | | | | | | |
| | | slimbus2_ data | 2 | IO | | | | | | | | |
| | | gpio_140 | 3 | IO | | | | | | | | |
| | | safe_mode | 7 | | | | | | | | | |
| F27 | - | uart3_cts_ rctx | 0 | IO | H | H | 7 | vdds_ 1p8v | Yes | 4 | PU/ PD | LVCMOS |
| | | uart1_tx | 1 | O | | | | | | | | |
| | | gpio_141 | 3 | IO | | | | | | | | |
| | | safe_mode | 7 | | | | | | | | | |

Table 2-1. Ball Characteristics⁽¹⁾ (continued)

| BALL BOTTOM [1] | BALL TOP [2] | PIN NAME [3] | MODE [4] | TYPE [5] | BALL RESET STATE [6] | BALL RESET REL. STATE [7] | RESET REL. MODE [8] | POWER [9] | HYS [10] | BUFFER STRENGTH (mA) [11] | PULL U/D TYPE [12] | IO CELL [13] |
|-----------------------|--------------------|----------------------|-------------|-------------|-------------------------------|------------------------------------|------------------------------|-----------------------|-------------|---------------------------------|-----------------------------|--------------------------------------|
| F28 | - | uart3_rts_sd | 0 | O | H | H | 7 | vdds_ 1p8v | Yes | 4 | PU/ PD | LVCMOS |
| | | cam_globalre set | 2 | IO | | | | | | | | |
| | | gpio_142 | 3 | IO | | | | | | | | |
| | | safe_mode | 7 | | | | | | | | | |
| G27 | - | uart3_rx_irrx | 0 | I | H | H | 7 | vdds_ 1p8v | Yes | 4 | PU/ PD | LVCMOS |
| | | dmtimer8_ pwm_evt | 1 | IO | | | | | | | | |
| | | cam_shutter | 2 | O | | | | | | | | |
| | | gpio_143 | 3 | IO | | | | | | | | |
| | | safe_mode | 7 | | | | | | | | | |
| G28 | - | uart3_tx_irtx | 0 | O | H | H | 7 | vdds_ 1p8v | Yes | 4 | PU/ PD | LVCMOS |
| | | dmtimer9_ pwm_evt | 1 | IO | | | | | | | | |
| | | cam_strobe | 2 | O | | | | | | | | |
| | | gpio_144 | 3 | IO | | | | | | | | |
| | | safe_mode | 7 | | | | | | | | | |
| AE5 | - | sdmmc5_clk | 0 | O | L | L | 7 | vdds_ dv_ bank4 | Yes | 4 | PU/ PD | LVCMOS Dual Voltage SubLVDS |
| | | mcspi2_clk | 1 | IO | | | | | | | | |
| | | usb1_icusb_ dp | 2 | IODS | | | | | | | | |
| | | gpio_145 | 3 | IO | | | | | | | | |
| | | sdmmc2_clk | 5 | O | | | | | | | | |
| | | safe_mode | 7 | | | | | | | | | |
| AF5 | - | sdmmc5_ cmd | 0 | IO | H | H | 7 | vdds_ dv_ bank4 | Yes | 4 | PU/ PD | LVCMOS Dual Voltage SubLVDS |
| | | mcspi2_simo | 1 | IO | | | | | | | | |
| | | usb1_icusb_ dm | 2 | IODS | | | | | | | | |
| | | gpio_146 | 3 | IO | | | | | | | | |
| | | sdmmc2_cm d | 5 | IO | | | | | | | | |
| | | safe_mode | 7 | | | | | | | | | |
| AE4 | - | sdmmc5_ dat0 | 0 | IO | H | H | 7 | vdds_ dv_ bank4 | Yes | 4 | PU/ PD | LVCMOS Dual Voltage |
| | | mcspi2_somi | 1 | IO | | | | | | | | |
| | | usb1_icusb_ rcv | 2 | I | | | | | | | | |
| | | gpio_147 | 3 | IO | | | | | | | | |
| | | sdmmc2_ dat0 | 5 | IO | | | | | | | | |
| | | safe_mode | 7 | | | | | | | | | |

Table 2-1. Ball Characteristics⁽¹⁾ (continued)

| BALL BOTTOM [1] | BALL TOP [2] | PIN NAME [3] | MODE [4] | TYPE [5] | BALL RESET STATE [6] | BALL RESET REL. STATE [7] | RESET REL. MODE [8] | POWER [9] | HYS [10] | BUFFER STRENGTH (mA) [11] | PULL U/D TYPE [12] | IO CELL [13] |
|-----------------------|--------------------|------------------|-------------|-------------|-------------------------------|------------------------------------|------------------------------|-----------------------|-------------|---------------------------------|-----------------------------|--|
| AF4 | - | sdmmc5_dat1 | 0 | IO | H | H | 7 | vdds_ dv_ bank4 | Yes | 4 | PU/ PD | LVCMOS Dual Voltage |
| | | usbc1_ibusb_txen | 2 | O | | | | | | | | |
| | | gpio_148 | 3 | IO | | | | | | | | |
| | | sdmmc2_dat1 | 5 | IO | | | | | | | | |
| | | safe_mode | 7 | | | | | | | | | |
| AG3 | - | sdmmc5_dat2 | 0 | IO | H | H | 7 | vdds_ dv_ bank4 | Yes | 4 | PU/ PD | LVCMOS Dual Voltage |
| | | mcspi2_cs1 | 1 | O | | | | | | | | |
| | | gpio_149 | 3 | IO | | | | | | | | |
| | | sdmmc2_dat2 | 5 | IO | | | | | | | | |
| | | safe_mode | 7 | | | | | | | | | |
| AF3 | - | sdmmc5_dat3 | 0 | IO | H | H | 7 | vdds_ dv_ bank4 | Yes | 4 | PU/ PD | LVCMOS Dual Voltage |
| | | mcspi2_cs0 | 1 | IO | | | | | | | | |
| | | gpio_150 | 3 | IO | | | | | | | | |
| | | sdmmc2_dat3 | 5 | IO | | | | | | | | |
| | | safe_mode | 7 | | | | | | | | | |
| AE21 | - | mcspi4_clk | 0 | IO | L | L | 7 | vdds_ dv_ bank5 | Yes | 4 | PU/ PD | LVCMOS Dual Voltage Open Drain |
| | | sdmmc4_clk | 1 | O | | | | | | | | |
| | | kpd_col6 | 2 | OD | | | | | | | | |
| | | gpio_151 | 3 | IO | | | | | | | | |
| | | safe_mode | 7 | | | | | | | | | |
| AF20 | - | mcspi4_simo | 0 | IO | H | H | 7 | vdds_ dv_ bank5 | Yes | 4 | PU/ PD | LVCMOS Dual Voltage Open Drain |
| | | sdmmc4_cmd | 1 | IO | | | | | | | | |
| | | kpd_col7 | 2 | OD | | | | | | | | |
| | | gpio_152 | 3 | IO | | | | | | | | |
| | | safe_mode | 7 | | | | | | | | | |
| AF21 | - | mcspi4_somi | 0 | IO | H | H | 7 | vdds_ dv_ bank5 | Yes | 4 | PU/ PD | LVCMOS Dual Voltage |
| | | sdmmc4_dat0 | 1 | IO | | | | | | | | |
| | | kpd_row6 | 2 | I | | | | | | | | |
| | | gpio_153 | 3 | IO | | | | | | | | |
| | | safe_mode | 7 | | | | | | | | | |
| AE20 | - | mcspi4_cs0 | 0 | IO | H | H | 7 | vdds_ dv_ bank5 | Yes | 4 | PU/ PD | LVCMOS Dual Voltage |
| | | sdmmc4_dat3 | 1 | IO | | | | | | | | |
| | | kpd_row7 | 2 | I | | | | | | | | |
| | | gpio_154 | 3 | IO | | | | | | | | |
| | | safe_mode | 7 | | | | | | | | | |

Table 2-1. Ball Characteristics⁽¹⁾ (continued)

| BALL BOTTOM [1] | BALL TOP [2] | PIN NAME [3] | MODE [4] | TYPE [5] | BALL RESET STATE [6] | BALL RESET REL. STATE [7] | RESET REL. MODE [8] | POWER [9] | HYS [10] | BUFFER STRENGTH (mA) [11] | PULL U/D TYPE [12] | IO CELL [13] |
|-----------------|--------------|-----------------------|----------|----------|----------------------|---------------------------|---------------------|-----------------------|-------------|---------------------------|--------------------|--|
| AG20 | - | uart4_rx | 0 | I | H | H | 7 | vdds_ dv_ bank5 | Yes | 4 | PU/ PD | LVCMOS Dual Voltage |
| | | sdmmc4_ dat2 | 1 | IO | | | | | | | | |
| | | kpd_row8 | 2 | I | | | | | | | | |
| | | gpio_155 | 3 | IO | | | | | | | | |
| | | safe_mode | 7 | | | | | | | | | |
| AH19 | - | uart4_tx | 0 | O | H | H | 7 | vdds_ dv_ bank5 | Yes | 4 | PU/ PD | LVCMOS Dual Voltage Open Drain |
| | | sdmmc4_ dat1 | 1 | IO | | | | | | | | |
| | | kpd_col8 | 2 | OD | | | | | | | | |
| | | gpio_156 | 3 | IO | | | | | | | | |
| | | safe_mode | 7 | | | | | | | | | |
| AG12 | - | usbb2_ulpitll_ clk | 0 | O | L | L | 7 | vdds_ dv_ bank6 | Yes (17) | 4 ⁽¹⁶⁾ | PU/ PD | LVCMOS Dual Voltage |
| | | usbb2_ ulpiphy_clk | 1 | I | | | | | | | | |
| | | sdmmc4_ cmd | 2 | IO | | | | | | | | |
| | | gpio_157 | 3 | IO | | | | | | | | |
| | | hsi2_cawake | 4 | I | | | | | | | | |
| | | safe_mode | 7 | | | | | | | | | |
| AF12 | - | usbb2_ulpitll_ stp | 0 | I | H | H | 7 | vdds_ dv_ bank6 | Yes | 4 ⁽¹⁶⁾ | PU/ PD | LVCMOS Dual Voltage |
| | | usbb2_ ulpiphy_stp | 1 | O | | | | | | | | |
| | | sdmmc4_clk | 2 | O | | | | | | | | |
| | | gpio_158 | 3 | IO | | | | | | | | |
| | | hsi2_cadata | 4 | I | | | | | | | | |
| | | dispc2_ data23 | 5 | O | | | | | | | | |
| | | safe_mode | 7 | | | | | | | | | |
| AE12 | - | usbb2_ulpitll_ dir | 0 | O | H | H | 7 | vdds_ dv_ bank6 | Yes | 4 ⁽¹⁶⁾ | PU/ PD | LVCMOS Dual Voltage |
| | | usbb2_ ulpiphy_dir | 1 | I | | | | | | | | |
| | | sdmmc4_ dat0 | 2 | IO | | | | | | | | |
| | | gpio_159 | 3 | IO | | | | | | | | |
| | | hsi2_caflag | 4 | I | | | | | | | | |
| | | dispc2_ data22 | 5 | O | | | | | | | | |
| | | safe_mode | 7 | | | | | | | | | |

Table 2-1. Ball Characteristics⁽¹⁾ (continued)

| BALL BOTTOM [1] | BALL TOP [2] | PIN NAME [3] | MODE [4] | TYPE [5] | BALL RESET STATE [6] | BALL RESET REL. STATE [7] | RESET REL. MODE [8] | POWER [9] | HYS [10] | BUFFER STRENGTH (mA) [11] | PULL U/D TYPE [12] | IO CELL [13] |
|-----------------------|--------------------|------------------------|-------------|-------------|-------------------------------|------------------------------------|------------------------------|-----------------------|-------------|---------------------------------|-----------------------------|---------------------------|
| AG13 | - | usbb2_ulpitll_ nxt | 0 | O | H | H | 7 | vdds_ dv_ bank6 | Yes | 4 ⁽¹⁶⁾ | PU/ PD | LVCMOS Dual Voltage |
| | | usbb2_ ulpiphy_nxt | 1 | I | | | | | | | | |
| | | sdmmc4_ dat1 | 2 | IO | | | | | | | | |
| | | gpio_160 | 3 | IO | | | | | | | | |
| | | hsi2_acready | 4 | O | | | | | | | | |
| | | dispc2_ data21 | 5 | O | | | | | | | | |
| | | safe_mode | 7 | | | | | | | | | |
| AE11 | - | usbb2_ulpitll_ dat0 | 0 | IO | H | H | 7 | vdds_ dv_ bank6 | Yes | 4 ⁽¹⁶⁾ | PU/ PD | LVCMOS Dual Voltage |
| | | usbb2_ ulpiphy_dat0 | 1 | IO | | | | | | | | |
| | | sdmmc4_ dat2 | 2 | IO | | | | | | | | |
| | | gpio_161 | 3 | IO | | | | | | | | |
| | | hsi2_acwake | 4 | O | | | | | | | | |
| | | dispc2_ data20 | 5 | O | | | | | | | | |
| | | usbb2_ mm_txen | 6 | IO | | | | | | | | |
| | | safe_mode | 7 | | | | | | | | | |
| AF11 | - | usbb2_ulpitll_ dat1 | 0 | IO | H | H | 7 | vdds_ dv_ bank6 | Yes | 4 ⁽¹⁶⁾ | PU/ PD | LVCMOS Dual Voltage |
| | | usbb2_ ulpiphy_dat1 | 1 | IO | | | | | | | | |
| | | sdmmc4_ dat3 | 2 | IO | | | | | | | | |
| | | gpio_162 | 3 | IO | | | | | | | | |
| | | hsi2_acdata | 4 | O | | | | | | | | |
| | | dispc2_ data19 | 5 | O | | | | | | | | |
| | | usbb2_ mm_txdat | 6 | IO | | | | | | | | |
| | | safe_mode | 7 | | | | | | | | | |
| AG11 | - | usbb2_ulpitll_ dat2 | 0 | IO | L | L | 7 | vdds_ dv_ bank6 | Yes | 4 ⁽¹⁶⁾ | PU/ PD | LVCMOS Dual Voltage |
| | | usbb2_ ulpiphy_dat2 | 1 | IO | | | | | | | | |
| | | sdmmc3_ dat2 | 2 | IO | | | | | | | | |
| | | gpio_163 | 3 | IO | | | | | | | | |
| | | hsi2_acflag | 4 | O | | | | | | | | |
| | | dispc2_ data18 | 5 | O | | | | | | | | |
| | | usbb2_ mm_txse0 | 6 | IO | | | | | | | | |
| | | safe_mode | 7 | | | | | | | | | |

Table 2-1. Ball Characteristics⁽¹⁾ (continued)

| BALL BOTTOM [1] | BALL TOP [2] | PIN NAME [3] | MODE [4] | TYPE [5] | BALL RESET STATE [6] | BALL RESET REL. STATE [7] | RESET REL. MODE [8] | POWER [9] | HYS [10] | BUFFER STRENGTH (mA) [11] | PULL U/D TYPE [12] | IO CELL [13] |
|-----------------------|--------------------|--------------------|-------------|-------------|-------------------------------|------------------------------------|------------------------------|-----------------------|-------------|---------------------------------|-----------------------------|---------------------------|
| AH11 | - | usbb2_ulpitll_dat3 | 0 | IO | H | H | 7 | vdds_ dv_ bank6 | Yes | 4 ⁽¹⁶⁾ | PU/ PD | LVCMOS Dual Voltage |
| | | usbb2_ulpiphy_dat3 | 1 | IO | | | | | | | | |
| | | sdmmc3_dat1 | 2 | IO | | | | | | | | |
| | | gpio_164 | 3 | IO | | | | | | | | |
| | | hsi2_caready | 4 | I | | | | | | | | |
| | | dispc2_data15 | 5 | O | | | | | | | | |
| | | rfbi_data15 | 6 | IO | | | | | | | | |
| | | safe_mode | 7 | | | | | | | | | |
| AE10 | - | usbb2_ulpitll_dat4 | 0 | IO | H | H | 7 | vdds_ dv_ bank6 | Yes | 4 ⁽¹⁶⁾ | PU/ PD | LVCMOS Dual Voltage |
| | | usbb2_ulpiphy_dat4 | 1 | IO | | | | | | | | |
| | | sdmmc3_dat0 | 2 | IO | | | | | | | | |
| | | gpio_165 | 3 | IO | | | | | | | | |
| | | mcspi3_somi | 4 | IO | | | | | | | | |
| | | dispc2_data14 | 5 | O | | | | | | | | |
| | | rfbi_data14 | 6 | IO | | | | | | | | |
| | | safe_mode | 7 | | | | | | | | | |
| AF10 | - | usbb2_ulpitll_dat5 | 0 | IO | H | H | 7 | vdds_ dv_ bank6 | Yes | 4 ⁽¹⁶⁾ | PU/ PD | LVCMOS Dual Voltage |
| | | usbb2_ulpiphy_dat5 | 1 | IO | | | | | | | | |
| | | sdmmc3_dat3 | 2 | IO | | | | | | | | |
| | | gpio_166 | 3 | IO | | | | | | | | |
| | | mcspi3_cs0 | 4 | IO | | | | | | | | |
| | | dispc2_data13 | 5 | O | | | | | | | | |
| | | rfbi_data13 | 6 | IO | | | | | | | | |
| | | safe_mode | 7 | | | | | | | | | |
| AG10 | - | usbb2_ulpitll_dat6 | 0 | IO | H | H | 7 | vdds_ dv_ bank6 | Yes | 4 ⁽¹⁶⁾ | PU/ PD | LVCMOS Dual Voltage |
| | | usbb2_ulpiphy_dat6 | 1 | IO | | | | | | | | |
| | | sdmmc3_cmd | 2 | IO | | | | | | | | |
| | | gpio_167 | 3 | IO | | | | | | | | |
| | | mcspi3_simo | 4 | IO | | | | | | | | |
| | | dispc2_data12 | 5 | O | | | | | | | | |
| | | rfbi_data12 | 6 | IO | | | | | | | | |
| | | safe_mode | 7 | | | | | | | | | |

Table 2-1. Ball Characteristics⁽¹⁾ (continued)

| BALL BOTTOM [1] | BALL TOP [2] | PIN NAME [3] | MODE [4] | TYPE [5] | BALL RESET STATE [6] | BALL RESET REL. STATE [7] | RESET REL. MODE [8] | POWER [9] | HYS [10] | BUFFER STRENGTH (mA) [11] | PULL U/D TYPE [12] | IO CELL [13] |
|-----------------|--------------|-------------------------|----------|----------|----------------------|---------------------------|---------------------|---------------|----------|---------------------------|------------------------|--------------------------------|
| AE9 | - | usbb2_ulpitll_dat7 | 0 | IO | H | H | 7 | vdds_dv_bank6 | Yes | 4 ⁽¹⁶⁾ | PU/PD | LVCMOS Dual Voltage |
| | | usbb2_ulpihy_dat7 | 1 | IO | | | | | | | | |
| | | sdmmc3_clk | 2 | O | | | | | | | | |
| | | gpio_168 | 3 | IO | | | | | | | | |
| | | mcspi3_clk | 4 | IO | | | | | | | | |
| | | dispc2_data11 | 5 | O | | | | | | | | |
| | | rfbi_data11 | 6 | IO | | | | | | | | |
| | | safe_mode | 7 | | | | | | | | | |
| AF13 | - | usbb2_hsic_data | 0 | IO | L | L | 7 | vdds_1p2v | NA | 0.1 | PUy/PDy ⁽²⁾ | LVCMOS |
| | | gpio_169 | 3 | IO | | | | | | | | |
| | | safe_mode | 7 | | | | | | | | | |
| AE13 | - | usbb2_hsic_strobe | 0 | IO | L | L | 7 | vdds_1p2v | NA | 0.1 | PUy/PDy ⁽²⁾ | LVCMOS |
| | | gpio_170 | 3 | IO | | | | | | | | |
| | | safe_mode | 7 | | | | | | | | | |
| G26 | - | kpd_col3 | 0 | OD | L | L | 7 | vdds_dv_bank7 | Yes | 4 | PU/PD | LVCMOS Dual Voltage Open Drain |
| | | kpd_col0 | 1 | OD | | | | | | | | |
| | | cam2_d0 ⁽²⁸⁾ | 2 | I | | | | | | | | |
| | | gpio_171 | 3 | IO | | | | | | | | |
| | | safe_mode | 7 | | | | | | | | | |
| G25 | - | kpd_col4 | 0 | OD | L | L | 7 | vdds_dv_bank7 | Yes | 4 | PU/PD | LVCMOS Dual Voltage Open Drain |
| | | kpd_col1 | 1 | OD | | | | | | | | |
| | | cam2_d1 ⁽²⁸⁾ | 2 | I | | | | | | | | |
| | | gpio_172 | 3 | IO | | | | | | | | |
| | | safe_mode | 7 | | | | | | | | | |
| H26 | - | kpd_col5 | 0 | OD | L | L | 7 | vdds_dv_bank7 | Yes | 4 | PU/PD | LVCMOS Dual Voltage Open Drain |
| | | kpd_col2 | 1 | OD | | | | | | | | |
| | | cam2_d2 ⁽²⁸⁾ | 2 | I | | | | | | | | |
| | | gpio_173 | 3 | IO | | | | | | | | |
| | | safe_mode | 7 | | | | | | | | | |
| H25 | - | kpd_col0 | 0 | OD | L | L | 7 | vdds_dv_bank7 | Yes | 4 | PU/PD | LVCMOS Dual Voltage Open Drain |
| | | kpd_col3 | 1 | OD | | | | | | | | |
| | | cam2_d3 ⁽²⁸⁾ | 2 | I | | | | | | | | |
| | | gpio_174 | 3 | IO | | | | | | | | |
| | | safe_mode | 7 | | | | | | | | | |
| J27 | - | kpd_col1 | 0 | OD | L | L | 7 | vdds_dv_bank7 | Yes | 4 | PU/PD | LVCMOS Dual Voltage Open Drain |
| | | kpd_col4 | 1 | OD | | | | | | | | |
| | | cam2_d8 ⁽²⁸⁾ | 2 | I | | | | | | | | |
| | | gpio_0 | 3 | IO | | | | | | | | |
| | | safe_mode | 7 | | | | | | | | | |

Table 2-1. Ball Characteristics⁽¹⁾ (continued)

| BALL BOTTOM [1] | BALL TOP [2] | PIN NAME [3] | MODE [4] | TYPE [5] | BALL RESET STATE [6] | BALL RESET REL. STATE [7] | RESET REL. MODE [8] | POWER [9] | HYS [10] | BUFFER STRENGTH (mA) [11] | PULL U/D TYPE [12] | IO CELL [13] |
|-----------------|--------------|--------------------------|----------|----------|----------------------|---------------------------|---------------------|------------------------------------|---------------------|---------------------------|-------------------------|--------------------------------|
| H27 | - | kpd_col2 | 0 | OD | L | L | 7 | vdds_dv_bank7 | Yes | 4 | PU/PD | LVCMOS Dual Voltage Open Drain |
| | | kpd_col5 | 1 | OD | | | | | | | | |
| | | cam2_d10 ⁽²⁸⁾ | 2 | I | | | | | | | | |
| | | gpio_1 | 3 | IO | | | | | | | | |
| | | safe_mode | 7 | | | | | | | | | |
| J26 | - | kpd_row3 | 0 | I | L | H | 7 | vdds_dv_bank7 | Yes | 4 | PU/PD | LVCMOS Dual Voltage |
| | | kpd_row0 | 1 | I | | | | | | | | |
| | | cam2_d4 ⁽²⁸⁾ | 2 | I | | | | | | | | |
| | | gpio_175 | 3 | IO | | | | | | | | |
| | | safe_mode | 7 | | | | | | | | | |
| J25 | - | kpd_row4 | 0 | I | L | H | 7 | vdds_dv_bank7 | Yes | 4 | PU/PD | LVCMOS Dual Voltage |
| | | kpd_row1 | 1 | I | | | | | | | | |
| | | cam2_d5 ⁽²⁸⁾ | 2 | I | | | | | | | | |
| | | gpio_176 | 3 | IO | | | | | | | | |
| | | safe_mode | 7 | | | | | | | | | |
| K26 | - | kpd_row5 | 0 | I | L | H | 7 | vdds_dv_bank7 | Yes | 4 | PU/PD | LVCMOS Dual Voltage |
| | | kpd_row2 | 1 | I | | | | | | | | |
| | | cam2_d6 ⁽²⁸⁾ | 2 | I | | | | | | | | |
| | | gpio_177 | 3 | IO | | | | | | | | |
| | | safe_mode | 7 | | | | | | | | | |
| K25 | - | kpd_row0 | 0 | I | L | H | 7 | vdds_dv_bank7 | Yes | 4 | PU/PD | LVCMOS Dual Voltage |
| | | kpd_row3 | 1 | I | | | | | | | | |
| | | cam2_d7 ⁽²⁸⁾ | 2 | I | | | | | | | | |
| | | gpio_178 | 3 | IO | | | | | | | | |
| | | safe_mode | 7 | | | | | | | | | |
| L27 | - | kpd_row1 | 0 | I | L | H | 7 | vdds_dv_bank7 | Yes | 4 | PU/PD | LVCMOS Dual Voltage |
| | | kpd_row4 | 1 | I | | | | | | | | |
| | | cam2_d9 ⁽²⁸⁾ | 2 | I | | | | | | | | |
| | | gpio_2 | 3 | IO | | | | | | | | |
| | | safe_mode | 7 | | | | | | | | | |
| K27 | - | kpd_row2 | 0 | I | L | H | 7 | vdds_dv_bank7 | Yes | 4 | PU/PD | LVCMOS Dual Voltage |
| | | kpd_row5 | 1 | I | | | | | | | | |
| | | cam2_d11 ⁽²⁸⁾ | 2 | I | | | | | | | | |
| | | gpio_3 | 3 | IO | | | | | | | | |
| | | safe_mode | 7 | | | | | | | | | |
| C3 | - | usba0_otg_ce | 0 | O | 0 | 0 | 0 | vdda_usba0otg_3p3v ⁽²⁵⁾ | NA | See ⁽²¹⁾ | NA | PHY |
| B5 | - | usba0_otg_dp | 0 | IODS | 0 | Z | 7 | vdda_usba0otg_3p3v ⁽²⁵⁾ | Yes ⁽¹⁹⁾ | See ⁽¹³⁾ | PUx/PDy ⁽¹⁴⁾ | LVCMOS SubLVDS |
| | | uart3_rx_irrx | 1 | I | | | | | | | | |
| | | uart2_rx | 2 | I | | | | | | | | |
| | | safe_mode | 7 | | | | | | | | | |

Table 2-1. Ball Characteristics⁽¹⁾ (continued)

| BALL BOTTOM [1] | BALL TOP [2] | PIN NAME [3] | MODE [4] | TYPE [5] | BALL RESET STATE [6] | BALL RESET REL. STATE [7] | RESET REL. MODE [8] | POWER [9] | HYS [10] | BUFFER STRENGTH (mA) [11] | PULL U/D TYPE [12] | IO CELL [13] |
|-----------------------|--------------------|------------------|-------------|-------------|-------------------------------|------------------------------------|------------------------------|------------------------------------|---------------------|---------------------------------|-----------------------------|---------------------|
| B4 | - | usba0_otg_dm | 0 | IODES | 0 | Z | 7 | vdda_usba0otg_3p3v ⁽²⁵⁾ | Yes ⁽¹⁹⁾ | See ⁽¹³⁾ | PUx/PDy ⁽¹⁴⁾ | LVCMOS SubLVDS |
| | | uart3_tx_irtx | 1 | O | | | | | | | | |
| | | uart2_tx | 2 | O | | | | | | | | |
| | | safe_mode | 7 | | | | | | | | | |
| AH6 | - | fref_xtal_in | 0 | AI-I | Z | Z | 0 | vdds_1p8_fref | Yes | NA | NA | LVCMOS Analog |
| AH5 | - | fref_xtal_out | 0 | AO | Z | NA | 0 | vdds_1p8_fref | NA | NA | NA | OSC |
| AG5 | - | fref_xtal_vssosc | 0 | NA | NA | NA | NA | NA | NA | NA | NA | NA |
| AG8 | - | fref_slicer_in | 0 | AI-I | Z | Z | 0 | vdds_1p8_fref | NA | NA | NA | LVCMOS Analog |
| | | gpi_wk5 | 3 | I | | | | | | | | |
| | | safe_mode | 7 | | | | | | | | | |
| AD1 | - | fref_clk_ioreq | 0 | O | L | L | 0 | vdds_1p8_fref | Yes | 4 | PU/PD | LVCMOS |
| AD2 | - | fref_clk0_out | 0 | O | L | L | 7 | vdds_1p8_fref | Yes | 4 | PU/PD | LVCMOS |
| | | fref_clk1_req | 1 | I | | | | | | | | |
| | | sys_drm_msecure | 2 | O | | | | | | | | |
| | | gpio_wk6 | 3 | IO | | | | | | | | |
| | | sdmmc2_dat7 | 5 | IO | | | | | | | | |
| | | attila_hw_dbg6 | 6 | O | | | | | | | | |
| | | safe_mode | 7 | | | | | | | | | |
| AA28 | - | fref_clk1_out | 0 | O | L | L | 7 | vdds_dv_cam | Yes | 4 | PU/PD | LVCMOS Dual Voltage |
| | | gpio_181 | 3 | IO | | | | | | | | |
| | | safe_mode | 7 | | | | | | | | | |
| Y28 | - | fref_clk2_out | 0 | O | L | L | 7 | vdds_dv_cam | Yes | 4 | PU/PD | LVCMOS Dual Voltage |
| | | gpio_182 | 3 | IO | | | | | | | | |
| | | safe_mode | 7 | | | | | | | | | |
| AD3 | - | fref_clk3_req | 0 | I | L | L | 7 | vdds_dv_fref | Yes | 4 | PU/PD | LVCMOS Dual Voltage |
| | | fref_clk1_req | 1 | I | | | | | | | | |
| | | sys_drm_msecure | 2 | O | | | | | | | | |
| | | gpio_wk30 | 3 | IO | | | | | | | | |
| | | sdmmc2_dat4 | 5 | IO | | | | | | | | |
| | | attila_hw_dbg7 | 6 | O | | | | | | | | |
| | | safe_mode | 7 | | | | | | | | | |

Table 2-1. Ball Characteristics⁽¹⁾ (continued)

| BALL BOTTOM [1] | BALL TOP [2] | PIN NAME [3] | MODE [4] | TYPE [5] | BALL RESET STATE [6] | BALL RESET REL. STATE [7] | RESET REL. MODE [8] | POWER [9] | HYS [10] | BUFFER STRENGTH (mA) [11] | PULL U/D TYPE [12] | IO CELL [13] |
|-----------------|--------------|--------------------------|----------|----------|----------------------|---------------------------|---------------------|------------------|----------|---------------------------|--------------------|---------------------------|
| AD4 | - | fref_clk3_out | 0 | O | L | L | 7 | vdds_ dv_fref | Yes | 4 | PU/ PD | LVCMOS Dual Voltage |
| | | fref_clk2_req | 1 | I | | | | | | | | |
| | | sys_secure_ indicator | 2 | O | | | | | | | | |
| | | gpio_wk31 | 3 | IO | | | | | | | | |
| | | sdmmc2_ dat5 | 5 | IO | | | | | | | | |
| | | attila_hw_ dbg8 | 6 | O | | | | | | | | |
| | | safe_mode | 7 | | | | | | | | | |
| AC2 | - | fref_clk4_req | 0 | I | L | L | 0 | vdds_ dv_fref | Yes | 4 | PU/ PD | LVCMOS Dual Voltage |
| | | fref_clk5_out | 1 | O | | | | | | | | |
| | | gpio_wk7 | 3 | IO | | | | | | | | |
| | | sdmmc2_ dat6 | 5 | IO | | | | | | | | |
| | | attila_hw_ dbg9 | 6 | O | | | | | | | | |
| AC3 | - | fref_clk4_out | 0 | O | L | 0 | 0 | vdds_ dv_fref | Yes | 4 | PU/ PD | LVCMOS Dual Voltage |
| | | gpio_wk8 | 3 | IO | | | | | | | | |
| | | attila_hw_ dbg10 | 6 | O | | | | | | | | |
| AG7 | - | sys_32k | 0 | I | Z | Z | 0 | vdds_ 1p8v | Yes | 4 | PU/ PD | LVCMOS |
| AE7 | - | sys_ nrespwron | 0 | I | Z | Z | 0 | vdds_ 1p8v | Yes | 4 | PUx/ PDy | LVCMOS |
| AF7 | - | sys_ nreswarm | 0 | IOD | 0 | H | 0 | vdds_ 1p8v | Yes | 4 | PUx/ PDy | LVCMOS Open Drain |
| AH7 | - | sys_pwr_req | 0 | O | H | 1 | 0 | vdds_ 1p8v | Yes | 4 | PU/ PD | LVCMOS |
| AG6 | - | sys_pwrn_ reset_out | 0 | O | L | 0 | 0 | vdds_ 1p8v | Yes | 4 | PU/ PD | LVCMOS |
| | | gpio_wk29 | 3 | IO | | | | | | | | |
| | | attila_hw_dbg 0 | 5 | O | | | | | | | | |
| | | attila_hw_ dbg11 | 6 | O | | | | | | | | |
| AE6 | - | sys_nirq1 | 0 | I | H | H | 7 | vdds_ 1p8v | Yes | 4 | PU/ PD | LVCMOS |
| | | safe_mode | 7 | | | | | | | | | |
| AF6 | - | sys_nirq2 | 0 | I | H | H | 7 | vdds_ 1p8v | Yes | 4 | PU/ PD | LVCMOS |
| | | gpio_183 | 3 | IO | | | | | | | | |
| | | safe_mode | 7 | | | | | | | | | |
| F26 | - | sys_boot0 | 0 | I | L | L | 0 | vdds_ 1p8v | Yes | 4 | PU/ PD | LVCMOS |
| | | gpio_184 | 3 | IO | | | | | | | | |
| | | safe_mode | 7 | | | | | | | | | |
| E27 | - | sys_boot1 | 0 | I | L | L | 0 | vdds_ 1p8v | Yes | 4 | PU/ PD | LVCMOS |
| | | gpio_185 | 3 | IO | | | | | | | | |
| | | safe_mode | 7 | | | | | | | | | |

Table 2-1. Ball Characteristics⁽¹⁾ (continued)

| BALL BOTTOM [1] | BALL TOP [2] | PIN NAME [3] | MODE [4] | TYPE [5] | BALL RESET STATE [6] | BALL RESET REL. STATE [7] | RESET REL. MODE [8] | POWER [9] | HYS [10] | BUFFER STRENGTH (mA) [11] | PULL U/D TYPE [12] | IO CELL [13] |
|-----------------|--------------|-----------------|----------|----------|----------------------|---------------------------|---------------------|-----------|----------|---------------------------|--------------------|--------------|
| E26 | - | sys_boot2 | 0 | I | L | L | 0 | vdds_1p8v | Yes | 4 | PU/PD | LVCMOS |
| | | gpio_186 | 3 | IO | | | | | | | | |
| | | safe_mode | 7 | | | | | | | | | |
| E25 | - | sys_boot3 | 0 | I | L | L | 0 | vdds_1p8v | Yes | 4 | PU/PD | LVCMOS |
| | | gpio_187 | 3 | IO | | | | | | | | |
| | | safe_mode | 7 | | | | | | | | | |
| D28 | - | sys_boot4 | 0 | I | L | L | 0 | vdds_1p8v | Yes | 4 | PU/PD | LVCMOS |
| | | gpio_188 | 3 | IO | | | | | | | | |
| | | safe_mode | 7 | | | | | | | | | |
| D27 | - | sys_boot5 | 0 | I | L | L | 0 | vdds_1p8v | Yes | 4 | PU/PD | LVCMOS |
| | | gpio_189 | 3 | IO | | | | | | | | |
| | | safe_mode | 7 | | | | | | | | | |
| AF8 | - | sys_boot6 | 0 | I | Z | Z | 0 | vdds_1p8v | Yes | 4 | PU/PD | LVCMOS |
| | | dpm_emu18 | 1 | O | | | | | | | | |
| | | gpio_wk9 | 3 | IO | | | | | | | | |
| | | attila_hw_dbg12 | 6 | O | | | | | | | | |
| | | safe_mode | 7 | | | | | | | | | |
| AE8 | - | sys_boot7 | 0 | I | Z | Z | 0 | vdds_1p8v | Yes | 4 | PU/PD | LVCMOS |
| | | dpm_emu19 | 1 | O | | | | | | | | |
| | | gpio_wk10 | 3 | IO | | | | | | | | |
| | | attila_hw_dbg13 | 6 | O | | | | | | | | |
| | | safe_mode | 7 | | | | | | | | | |
| AH2 | - | jtag_ntrst | 0 | I | L | L | 0 | vdds_1p8v | Yes | 4 | PU/PD | LVCMOS |
| AG1 | - | jtag_tck | 0 | I | L | L | 0 | vdds_1p8v | Yes | 4 | PU/PD | LVCMOS |
| | | safe_mode | 7 | | | | | | | | | |
| AE3 | - | jtag_rtck | 0 | O | L | 0 | 0 | vdds_1p8v | Yes | 4 | PU/PD | LVCMOS |
| AH1 | - | jtag_tms_tmisc | 0 | IO | H | H | 0 | vdds_1p8v | Yes | 4 | PU/PD | LVCMOS |
| | | safe_mode | 7 | | | | | | | | | |
| AE1 | - | jtag_tdi | 0 | I | H | H | 0 | vdds_1p8v | Yes | 4 | PU/PD | LVCMOS |
| AE2 | - | jtag_tdo | 0 | O | H | H | 0 | vdds_1p8v | Yes | 4 | PU/PD | LVCMOS |
| M2 | - | dpm_emu0 | 0 | IO | H | H | 0 | vdds_1p8v | Yes | 4 ⁽¹⁶⁾ | PU/PD | LVCMOS |
| | | gpio_11 | 3 | IO | | | | | | | | |
| | | attila_hw_dbg0 | 6 | O | | | | | | | | |
| | | safe_mode | 7 | | | | | | | | | |
| N2 | - | dpm_emu1 | 0 | O | H | H | 0 | vdds_1p8v | Yes | 4 ⁽¹⁶⁾ | PU/PD | LVCMOS |
| | | gpio_12 | 3 | IO | | | | | | | | |
| | | attila_hw_dbg1 | 6 | O | | | | | | | | |
| | | safe_mode | 7 | | | | | | | | | |

Table 2-1. Ball Characteristics⁽¹⁾ (continued)

| BALL BOTTOM [1] | BALL TOP [2] | PIN NAME [3] | MODE [4] | TYPE [5] | BALL RESET STATE [6] | BALL RESET REL. STATE [7] | RESET REL. MODE [8] | POWER [9] | HYS [10] | BUFFER STRENGTH (mA) [11] | PULL U/D TYPE [12] | IO CELL [13] |
|-----------------|--------------|--------------------|----------|----------|----------------------|---------------------------|---------------------|-----------|---------------------|---------------------------|--------------------|--------------|
| P2 | - | dpm_emu2 | 0 | O | L | L | 7 | vdds_1p8v | Yes ⁽¹⁷⁾ | 4 ⁽¹⁶⁾ | PU/PD | LVCMOS |
| | | usba0_ulpiphy_clk | 1 | I | | | | | | | | |
| | | gpio_13 | 3 | IO | | | | | | | | |
| | | dispc2_fid | 5 | O | | | | | | | | |
| | | attila_hw_dbg2 | 6 | O | | | | | | | | |
| | | safe_mode | 7 | | | | | | | | | |
| V1 | - | dpm_emu3 | 0 | O | L | L | 7 | vdds_1p8v | Yes | 4 ⁽¹⁶⁾ | PU/PD | LVCMOS |
| | | usba0_ulpiphy_stp | 1 | O | | | | | | | | |
| | | gpio_14 | 3 | IO | | | | | | | | |
| | | rfbi_data10 | 4 | IO | | | | | | | | |
| | | dispc2_data10 | 5 | O | | | | | | | | |
| | | attila_hw_dbg3 | 6 | O | | | | | | | | |
| safe_mode | 7 | | | | | | | | | | | |
| V2 | - | dpm_emu4 | 0 | O | L | L | 7 | vdds_1p8v | Yes ⁽¹⁷⁾ | 4 ⁽¹⁶⁾ | PU/PD | LVCMOS |
| | | usba0_ulpiphy_dir | 1 | I | | | | | | | | |
| | | gpio_15 | 3 | IO | | | | | | | | |
| | | rfbi_data9 | 4 | IO | | | | | | | | |
| | | dispc2_data9 | 5 | O | | | | | | | | |
| | | attila_hw_dbg4 | 6 | O | | | | | | | | |
| safe_mode | 7 | | | | | | | | | | | |
| W1 | - | dpm_emu5 | 0 | O | L | L | 7 | vdds_1p8v | Yes | 4 ⁽¹⁶⁾ | PU/PD | LVCMOS |
| | | usba0_ulpiphy_nxt | 1 | I | | | | | | | | |
| | | gpio_16 | 3 | IO | | | | | | | | |
| | | rfbi_te_vsync0 | 4 | I | | | | | | | | |
| | | dispc2_data16 | 5 | O | | | | | | | | |
| | | attila_hw_dbg5 | 6 | O | | | | | | | | |
| safe_mode | 7 | | | | | | | | | | | |
| W2 | - | dpm_emu6 | 0 | O | L | L | 7 | vdds_1p8v | Yes | 4 ⁽¹⁶⁾ | PU/PD | LVCMOS |
| | | usba0_ulpiphy_dat0 | 1 | IO | | | | | | | | |
| | | uart3_tx_irtx | 2 | O | | | | | | | | |
| | | gpio_17 | 3 | IO | | | | | | | | |
| | | rfbi_hsync0 | 4 | I | | | | | | | | |
| | | dispc2_data17 | 5 | O | | | | | | | | |
| attila_hw_dbg6 | 6 | O | | | | | | | | | | |
| safe_mode | 7 | | | | | | | | | | | |

Table 2-1. Ball Characteristics⁽¹⁾ (continued)

| BALL BOTTOM [1] | BALL TOP [2] | PIN NAME [3] | MODE [4] | TYPE [5] | BALL RESET STATE [6] | BALL RESET REL. STATE [7] | RESET REL. MODE [8] | POWER [9] | HYS [10] | BUFFER STRENGTH (mA) [11] | PULL U/D TYPE [12] | IO CELL [13] |
|---------------------|--------------|---------------------|----------|-----------|----------------------|---------------------------|---------------------|-----------|----------|---------------------------|--------------------|--------------|
| W3 | - | dpm_emu7 | 0 | O | L | L | 7 | vdds_1p8v | Yes | 4 ⁽¹⁶⁾ | PU/PD | LVCMOS |
| | | usba0_ulpiphys_dat1 | 1 | IO | | | | | | | | |
| | | uart3_rx_irrx | 2 | I | | | | | | | | |
| | | gpio_18 | 3 | IO | | | | | | | | |
| | | rfbi_cs0 | 4 | O | | | | | | | | |
| | | dispc2_hsync | 5 | O | | | | | | | | |
| | | attila_hw_dbg7 | 6 | O | | | | | | | | |
| | | safe_mode | 7 | | | | | | | | | |
| W4 | - | dpm_emu8 | 0 | O | L | L | 7 | vdds_1p8v | Yes | 4 ⁽¹⁶⁾ | PU/PD | LVCMOS |
| | | usba0_ulpiphys_dat2 | 1 | IO | | | | | | | | |
| | | uart3_rts_sd | 2 | O | | | | | | | | |
| | | gpio_19 | 3 | IO | | | | | | | | |
| | | rfbi_re | 4 | O | | | | | | | | |
| | | dispc2_pclk | 5 | O | | | | | | | | |
| | | attila_hw_dbg8 | 6 | O | | | | | | | | |
| | | safe_mode | 7 | | | | | | | | | |
| Y2 | - | dpm_emu9 | 0 | O | L | L | 7 | vdds_1p8v | Yes | 4 ⁽¹⁶⁾ | PU/PD | LVCMOS |
| | | usba0_ulpiphys_dat3 | 1 | IO | | | | | | | | |
| | | uart3_cts_rctx | 2 | IO | | | | | | | | |
| | | gpio_20 | 3 | IO | | | | | | | | |
| | | rfbi_we | 4 | O | | | | | | | | |
| | | dispc2_vsync | 5 | O | | | | | | | | |
| | | attila_hw_dbg9 | 6 | O | | | | | | | | |
| | | safe_mode | 7 | | | | | | | | | |
| Y3 | - | dpm_emu10 | 0 | O | L | L | 7 | vdds_1p8v | Yes | 4 ⁽¹⁶⁾ | PU/PD | LVCMOS |
| | | usba0_ulpiphys_dat4 | 1 | IO | | | | | | | | |
| | | gpio_21 | 3 | IO | | | | | | | | |
| | | rfbi_a0 | 4 | O | | | | | | | | |
| | | dispc2_de | 5 | O | | | | | | | | |
| | | attila_hw_dbg10 | 6 | O | | | | | | | | |
| | | safe_mode | 7 | | | | | | | | | |
| | | Y4 | - | dpm_emu11 | | | | | | | | |
| usba0_ulpiphys_dat5 | 1 | | | IO | | | | | | | | |
| gpio_22 | 3 | | | IO | | | | | | | | |
| rfbi_data8 | 4 | | | IO | | | | | | | | |
| dispc2_data8 | 5 | | | O | | | | | | | | |
| attila_hw_dbg11 | 6 | | | O | | | | | | | | |
| safe_mode | 7 | | | | | | | | | | | |

Table 2-1. Ball Characteristics⁽¹⁾ (continued)

| BALL BOTTOM [1] | BALL TOP [2] | PIN NAME [3] | MODE [4] | TYPE [5] | BALL RESET STATE [6] | BALL RESET REL. STATE [7] | RESET REL. MODE [8] | POWER [9] | HYS [10] | BUFFER STRENGTH (mA) [11] | PULL U/D TYPE [12] | IO CELL [13] |
|-----------------------|--------------------|--------------------------|-------------|-------------|-------------------------------|------------------------------------|------------------------------|---------------|-------------|---------------------------------|-----------------------------|--------------------------------------|
| AA1 | - | dpm_emu12 | 0 | O | L | L | 7 | vdds_ 1p8v | Yes | 4 ⁽¹⁶⁾ | PU/ PD | LVCMOS |
| | | usba0_ ulpiphy_dat6 | 1 | IO | | | | | | | | |
| | | gpio_23 | 3 | IO | | | | | | | | |
| | | rfbi_data7 | 4 | IO | | | | | | | | |
| | | dispc2_data7 | 5 | O | | | | | | | | |
| | | attila_hw_ dbg12 | 6 | O | | | | | | | | |
| | | safe_mode | 7 | | | | | | | | | |
| AA2 | - | dpm_emu13 | 0 | O | L | L | 7 | vdds_ 1p8v | Yes | 4 ⁽¹⁶⁾ | PU/ PD | LVCMOS |
| | | usba0_ ulpiphy_dat7 | 1 | O | | | | | | | | |
| | | gpio_24 | 3 | IO | | | | | | | | |
| | | rfbi_data6 | 4 | IO | | | | | | | | |
| | | dispc2_data6 | 5 | O | | | | | | | | |
| | | attila_hw_ dbg13 | 6 | O | | | | | | | | |
| | | safe_mode | 7 | | | | | | | | | |
| AA3 | - | dpm_emu14 | 0 | O | L | L | 7 | vdds_ 1p8v | Yes | 4 ⁽¹⁶⁾ | PU/ PD | LVCMOS |
| | | sys_drm_ msecure | 1 | O | | | | | | | | |
| | | uart1_rx | 2 | I | | | | | | | | |
| | | gpio_25 | 3 | IO | | | | | | | | |
| | | rfbi_data5 | 4 | IO | | | | | | | | |
| | | dispc2_data5 | 5 | O | | | | | | | | |
| | | attila_hw_ dbg14 | 6 | O | | | | | | | | |
| safe_mode | 7 | | | | | | | | | | | |
| AA4 | - | dpm_emu15 | 0 | O | L | L | 7 | vdds_ 1p8v | Yes | 4 ⁽¹⁶⁾ | PU/ PD | LVCMOS |
| | | sys_secure_ indicator | 1 | O | | | | | | | | |
| | | gpio_26 | 3 | IO | | | | | | | | |
| | | rfbi_data4 | 4 | IO | | | | | | | | |
| | | dispc2_data4 | 5 | O | | | | | | | | |
| | | attila_hw_ dbg15 | 6 | O | | | | | | | | |
| | | safe_mode | 7 | | | | | | | | | |
| AB2 | - | dpm_emu16 | 0 | O | L | L | 7 | vdds_ 1p8v | Yes | 4 ⁽¹⁶⁾ | PU/ PD | LVCMOS Dual Voltage SubLVDS |
| | | dmtimer8_ pwm_evt | 1 | IO | | | | | | | | |
| | | dsi1_te0 | 2 | IDS | | | | | | | | |
| | | gpio_27 | 3 | IO | | | | | | | | |
| | | rfbi_data3 | 4 | IO | | | | | | | | |
| | | dispc2_data3 | 5 | O | | | | | | | | |
| | | attila_hw_ dbg16 | 6 | O | | | | | | | | |
| | | safe_mode | 7 | | | | | | | | | |

Table 2-1. Ball Characteristics⁽¹⁾ (continued)

| BALL BOTTOM [1] | BALL TOP [2] | PIN NAME [3] | MODE [4] | TYPE [5] | BALL RESET STATE [6] | BALL RESET REL. STATE [7] | RESET REL. MODE [8] | POWER [9] | HYS [10] | BUFFER STRENGTH (mA) [11] | PULL U/D TYPE [12] | IO CELL [13] |
|-----------------------|--------------------|-----------------------|-------------|-------------|-------------------------------|------------------------------------|------------------------------|---------------|-------------|---------------------------------|-----------------------------|--------------------------------------|
| AB3 | - | dpm_emu17 | 0 | O | L | L | 7 | vdds_ 1p8v | Yes | 4 ⁽¹⁶⁾ | PU/ PD | LVCMOS Dual Voltage SubLVDS |
| | | dmtimer9_ pwm_evt | 1 | IO | | | | | | | | |
| | | dsi1_te1 | 2 | IDS | | | | | | | | |
| | | gpio_28 | 3 | IO | | | | | | | | |
| | | rfbi_data2 | 4 | IO | | | | | | | | |
| | | dispc2_data2 | 5 | O | | | | | | | | |
| | | attila_hw_ dbg17 | 6 | O | | | | | | | | |
| | | safe_mode | 7 | | | | | | | | | |
| AB4 | - | dpm_emu18 | 0 | O | L | L | 7 | vdds_ 1p8v | Yes | 4 ⁽¹⁶⁾ | PU/ PD | LVCMOS Dual Voltage SubLVDS |
| | | dmtimer10_ pwm_evt | 1 | IO | | | | | | | | |
| | | dsi2_te0 | 2 | IDS | | | | | | | | |
| | | gpio_190 | 3 | IO | | | | | | | | |
| | | rfbi_data1 | 4 | IO | | | | | | | | |
| | | dispc2_data1 | 5 | O | | | | | | | | |
| | | attila_hw_ dbg18 | 6 | O | | | | | | | | |
| | | safe_mode | 7 | | | | | | | | | |
| AC4 | - | dpm_emu19 | 0 | O | L | L | 7 | vdds_ 1p8v | Yes | 4 ⁽¹⁶⁾ | PU/ PD | LVCMOS Dual Voltage SubLVDS |
| | | dmtimer11_ pwm_evt | 1 | IO | | | | | | | | |
| | | dsi2_te1 | 2 | IDS | | | | | | | | |
| | | gpio_191 | 3 | IO | | | | | | | | |
| | | rfbi_data0 | 4 | IO | | | | | | | | |
| | | dispc2_data0 | 5 | O | | | | | | | | |
| | | attila_hw_ dbg19 | 6 | O | | | | | | | | |
| | | safe_mode | 7 | | | | | | | | | |

Table 2-1. Ball Characteristics⁽¹⁾ (continued)

| BALL BOTTOM [1] | BALL TOP [2] | PIN NAME [3] | MODE [4] | TYPE [5] | BALL RESET STATE [6] | BALL RESET REL. STATE [7] | RESET REL. MODE [8] | POWER [9] | HYS [10] | BUFFER STRENGTH (mA) [11] | PULL U/D TYPE [12] | IO CELL [13] |
|--|--|--------------------------|-------------|-------------|-------------------------------|------------------------------------|------------------------------|--------------|-------------|---------------------------------|-----------------------------|-----------------|
| H1 / M1 / AB1 / C2 / F2 / K2 / U2 / AF2 / B3 / J3 / J4 / AG4 / B6 / K8 / U8 / AH8 / N9 / A10 / AH10 / H11 / AA11 / N12 / P12 / R12 / T12 / U12 / AA12 / B13 / H13 / M13 / N13 / P13 / R13 / T13 / U13 / AH13 / M14 / N14 / P14 / R14 / T14 / U14 / M15 / N15 / P15 / R15 / T15 / U15 / M16 / N16 / P16 / R16 / T16 / U16 / H17 / M17 / N17 / P17 / R17 / T17 / U17 / Y17 / AG17 / H19 / A20 / AA20 / J21 / L21 / M21 / U21 / AH21 / M22 / A23 / F25 / L25 / Y25 / L26 / Y26 / AG26 / B27 / AE27 / H28 / K28 / U28 | A2 / A6 / A9 / A11 / A14 / A28 / B1 / B14 / B21 / B24 / B29 / E28 / F1 / H28 / J1 / L29 / M2 / P1 / P2 / R28 / V2 / V28 / AA28 / AB2 / AE2 / AF28 / AH1 / AH5 / AH14 / AH18 / AH29 / AJ2 / AJ7 / AJ11 / AJ16 / AJ22 / AJ28 | vss | - | GND | NA | NA | NA | NA | NA | NA | NA | NA |
| Y22 | - | vpp ⁽²⁰⁾ | - | PWR | NA | NA | NA | NA | NA | NA | NA | NA |
| J8 | - | vpp_cust ⁽²⁰⁾ | - | PWR | NA | NA | NA | NA | NA | NA | NA | NA |

Table 2-1. Ball Characteristics⁽¹⁾ (continued)

| BALL BOTTOM [1] | BALL TOP [2] | PIN NAME [3] | MODE [4] | TYPE [5] | BALL RESET STATE [6] | BALL RESET REL. STATE [7] | RESET REL. MODE [8] | POWER [9] | HYS [10] | BUFFER STRENGTH (mA) [11] | PULL U/D TYPE [12] | IO CELL [13] |
|--|---|-----------------------|-------------|-------------|-------------------------------|------------------------------------|------------------------------|--------------|-------------|---------------------------------|-----------------------------|-----------------|
| J9 / K9 / L9 / M9 / T9 / J10 / J11 / Y11 / H12 / J12 / Y12 / J13 / Y13 / AA13 / J15 / J16 / J17 / H18 / J18 / J19 / J20 / K20 / L20 / M20 / N20 / R20 / T20 / U20 / V20 | - | vdd_core | - | PWR | NA | NA | NA | NA | NA | NA | NA | NA |
| V8 / W8 / Y8 / U9 / V9 / W9 / Y9 / Y10 / AA10 | - | vdd_mpu | - | PWR | NA | NA | NA | NA | NA | NA | NA | NA |
| AA17 / Y18 / AA18 / Y19 / AA19 / W20 / Y20 / V21 / W21 / Y21 | - | vdd_iva_ audio | - | PWR | NA | NA | NA | NA | NA | NA | NA | NA |
| AA16 | - | vdds_1p2v | - | PWR | NA | NA | NA | NA | NA | NA | NA | NA |
| AB7 / U7 / V7 / K7 / H22 / J22 / W22 | - | vdds_1p8v | - | PWR | NA | NA | NA | NA | NA | NA | NA | NA |
| Y7 | - | vdds_1p8_ fref | - | PWR | NA | NA | NA | NA | NA | NA | NA | NA |
| D1 / G1 / U1 / Y1 / AC1 / AF1 / A4 / AH4 / A6 / L7 / G8 / H8 / L8 / M8 / AA8 / A9 / H9 / AA9 / AB9 / AH9 / A12 / AH12 / A17 / H20 / G21 / H21 / A22 / A25 / E28 / J28 / L28 | A22 / B4 / B7 / B9 / B13 / B18 / B25 / D2 / D29 / F29 / G2 / J2 / J28 / M28 / U1 / Y1 / AC1 / AF2 / AH9 / AH12 / AJ4 / AJ6 | vddq_lpddr2 | - | PWR | NA | NA | NA | NA | NA | NA | NA | NA |
| G15 | - | vddq_vref_ lpddr21 | - | PWR | NA | NA | NA | NA | NA | NA | NA | NA |

Table 2-1. Ball Characteristics⁽¹⁾ (continued)

| BALL BOTTOM [1] | BALL TOP [2] | PIN NAME [3] | MODE [4] | TYPE [5] | BALL RESET STATE [6] | BALL RESET REL. STATE [7] | RESET REL. MODE [8] | POWER [9] | HYS [10] | BUFFER STRENGTH (mA) [11] | PULL U/D TYPE [12] | IO CELL [13] |
|---|--|----------------------------|-------------|-------------|-------------------------------|------------------------------------|------------------------------|--------------|-------------|---------------------------------|-----------------------------|-----------------|
| T8 | - | vddq_vref_ lpddr22 | - | PWR | NA | NA | NA | NA | NA | NA | NA | NA |
| AH18 / AH20 / AA21 / AB21 / AA22 / AB22 / AH25 / T28 / AB28 / AD28 | T28 / AC28 / AE29 / AH22 / AJ19 / AJ26 | vddca_lpddr2 | - | PWR | NA | NA | NA | NA | NA | NA | NA | NA |
| Y14 | - | vddca_vref_ lpddr21 | - | PWR | NA | NA | NA | NA | NA | NA | NA | NA |
| R27 | - | vddca_vref_ lpddr22 | - | PWR | NA | NA | NA | NA | NA | NA | NA | NA |
| G22 | - | vdda_dll0_ lpddr21 | - | PWR | NA | NA | NA | NA | NA | NA | NA | NA |
| G9 | - | vdda_dll1_ lpddr21 | - | PWR | NA | NA | NA | NA | NA | NA | NA | NA |
| M7 | - | vdda_dll0_ lpddr22 | - | PWR | NA | NA | NA | NA | NA | NA | NA | NA |
| AB10 | - | vdda_dll1_ lpddr22 | - | PWR | NA | NA | NA | NA | NA | NA | NA | NA |
| L1 | - | vdda_dsi1 | - | PWR | NA | NA | NA | NA | NA | NA | NA | PHY |
| N8 / P8 | - | vssa_dsi | - | GND | NA | NA | NA | NA | NA | NA | NA | PHY |
| L2 | - | vdda_dsi2 | - | PWR | NA | NA | NA | NA | NA | NA | NA | PHY |
| W28 | - | vdda_csi21 | - | PWR | NA | NA | NA | NA | NA | NA | NA | PHY |
| R22 | - | vssa_csi2 | - | GND | NA | NA | NA | NA | NA | NA | NA | PHY |
| V28 | - | vdda_csi22 | - | PWR | NA | NA | NA | NA | NA | NA | NA | PHY |
| A11 / G12 | - | vdda_hdmi_ vdac | - | PWR | NA | NA | NA | NA | NA | NA | NA | PHY |
| G11 | - | vssa_hdmi_ vdac | - | GND | NA | NA | NA | NA | NA | NA | NA | PHY |
| A5 | - | vdda_ usba0otg_ 3p3v | - | PWR | NA | NA | NA | NA | NA | NA | NA | PHY |
| G10 | - | vssa_ usba0otg_ 3p3v | - | GND | NA | NA | NA | NA | NA | NA | NA | PHY |
| A7 | - | vdda_ usba0otg_ 1p8v | - | PWR | NA | NA | NA | NA | NA | NA | NA | PHY |
| H10 | - | vssa_ usba0otg | - | GND | NA | NA | NA | NA | NA | NA | NA | PHY |
| J7 | - | vdds_usim | - | PWR | NA | NA | NA | NA | NA | NA | NA | NA |
| A2 | - | pbias_sim | - | PWR | NA | NA | NA | NA | NA | NA | NA | NA |
| G7 / H7 | - | vdds_ sdmmc1 | - | PWR | NA | NA | NA | NA | NA | NA | NA | NA |
| A1 | - | pbias_mmc1 | - | PWR | NA | NA | NA | NA | NA | NA | NA | NA |
| P9 | - | vdda_dpll_ mpu | - | PWR | NA | NA | NA | NA | NA | NA | NA | NA |
| G13 | - | vdda_dpll_ core_audio | - | PWR | NA | NA | NA | NA | NA | NA | NA | NA |

Table 2-1. Ball Characteristics⁽¹⁾ (continued)

| BALL BOTTOM [1] | BALL TOP [2] | PIN NAME [3] | MODE [4] | TYPE [5] | BALL RESET STATE [6] | BALL RESET REL. STATE [7] | RESET REL. MODE [8] | POWER [9] | HYS [10] | BUFFER STRENGTH (mA) [11] | PULL U/D TYPE [12] | IO CELL [13] |
|-----------------------|--------------------|----------------------------|-------------|-------------|-------------------------------|------------------------------------|------------------------------|--------------|-------------|---------------------------------|-----------------------------|-----------------|
| Y16 | - | vdda_dpll_iva_per | - | PWR | NA | NA | NA | NA | NA | NA | NA | NA |
| G20 | - | vdds_dv_gpmc | - | PWR | NA | NA | NA | NA | NA | NA | NA | NA |
| G16 / H16 | - | vdds_dv_sdmhc2 | - | PWR | NA | NA | NA | NA | NA | NA | NA | NA |
| G17 / G18 / G19 | - | vdds_dv_c2c | - | PWR | NA | NA | NA | NA | NA | NA | NA | NA |
| V22 | - | vdds_dv_cam | - | PWR | NA | NA | NA | NA | NA | NA | NA | NA |
| AB16 | - | vdds_dv_bank0 | - | PWR | NA | NA | NA | NA | NA | NA | NA | NA |
| AB20 | - | vdds_dv_bank1 | - | PWR | NA | NA | NA | NA | NA | NA | NA | NA |
| AB8 / AB19 | - | vdds_dv_bank2 | - | PWR | NA | NA | NA | NA | NA | NA | NA | NA |
| AB18 | - | vdds_dv_bank3 | - | PWR | NA | NA | NA | NA | NA | NA | NA | NA |
| AA7 | - | vdds_dv_bank4 | - | PWR | NA | NA | NA | NA | NA | NA | NA | NA |
| AB17 | - | vdds_dv_bank5 | - | PWR | NA | NA | NA | NA | NA | NA | NA | NA |
| AA14 | - | vdds_dv_bank6 | - | PWR | NA | NA | NA | NA | NA | NA | NA | NA |
| M28 | - | vdds_dv_bank7 | - | PWR | NA | NA | NA | NA | NA | NA | NA | NA |
| W7 | - | vdds_dv_fref | - | PWR | NA | NA | NA | NA | NA | NA | NA | NA |
| AB14 | - | vdda_ido_sram_mpu | - | PWR | NA | NA | NA | NA | NA | NA | NA | NA |
| N22 | - | vdda_ido_sram_iva_audio | - | PWR | NA | NA | NA | NA | NA | NA | NA | NA |
| T22 | - | vdda_ido_sram_core | - | PWR | NA | NA | NA | NA | NA | NA | NA | NA |
| P7 | - | vdda_ido_emu_wkup | - | PWR | NA | NA | NA | NA | NA | NA | NA | NA |
| AB12 | - | vdda_bdbg_vbb | - | PWR | NA | NA | NA | NA | NA | NA | NA | NA |
| AB13 | - | cap_vbb_ido_mpu | - | PWR | NA | NA | NA | NA | NA | NA | NA | NA |
| R21 | - | cap_vbb_ido_iva_audio | - | PWR | NA | NA | NA | NA | NA | NA | NA | NA |
| AB11 | - | cap_vdd_ido_sram_mpu | - | PWR | NA | NA | NA | NA | NA | NA | NA | NA |
| N21 | - | cap_vdd_ido_sram_iva_audio | - | PWR | NA | NA | NA | NA | NA | NA | NA | NA |
| U22 | - | cap_vdd_ido_sram_core | - | PWR | NA | NA | NA | NA | NA | NA | NA | NA |
| T7 | - | cap_vdd_ido_emu_wkup | - | PWR | NA | NA | NA | NA | NA | NA | NA | NA |
| A27 | - | atestv | - | AO | Z | NA | 0 | vdds_1p8v | NA | NA | NA | Analog |
| AG28 | - | vsense | - | AO | Z | NA | 0 | NA | NA | NA | NA | Analog |

Table 2-1. Ball Characteristics⁽¹⁾ (continued)

| BALL BOTTOM [1] | BALL TOP [2] | PIN NAME [3] | MODE [4] | TYPE [5] | BALL RESET STATE [6] | BALL RESET REL. STATE [7] | RESET REL. MODE [8] | POWER [9] | HYS [10] | BUFFER STRENGTH (mA) [11] | PULL U/D TYPE [12] | IO CELL [13] |
|-----------------------------|--------------------------------|--------------------------------|-------------|-------------|-------------------------------|------------------------------------|------------------------------|--------------|-------------|---------------------------------|-----------------------------|-----------------|
| AH27 | - | iforce | - | AI | Z | NA | 0 | NA | No | NA | No | Analog |
| AH16 | AJ17 | pop_lpdrr21_ zq | - | FEED | NA | NA | NA | NA | NA | NA | NA | NA |
| AF28 | AG29 | pop_lpdrr22_ zq | - | FEED | NA | NA | NA | NA | NA | NA | NA | NA |
| A26 / B2 | B2 / B28 | pop_vacc_ lpdrr2 | - | PWR | NA | NA | NA | NA | NA | NA | NA | NA |
| AG27 / C1 / AG2 | C1 / AH2 / AH28 | pop_vdd1_ lpdrr2_ shared | - | PWR | NA | NA | NA | NA | NA | NA | NA | NA |
| A13 / C27 / AH14 | A15 / C28 / AJ15 | pop_vdd1_ lpdrr21 | - | PWR | NA | NA | NA | NA | NA | NA | NA | NA |
| N1 / P1 / R28 | N2 / P29 / R1 | pop_vdd1_ lpdrr22 | - | PWR | NA | NA | NA | NA | NA | NA | NA | NA |
| AH3 / A3 / C28 / AF27 | A3 / C29 / AG28 / AH3 | pop_vdd2_ lpdrr2_ shared | - | PWR | NA | NA | NA | NA | NA | NA | NA | NA |
| AG14 / A15 / B15 | A16 / B16 / AH15 | pop_vdd2_ lpdrr21 | - | PWR | NA | NA | NA | NA | NA | NA | NA | NA |
| N28 / T1 / T2 | P28 / T1 / T2 | pop_vdd2_ lpdrr22 | - | PWR | NA | NA | NA | NA | NA | NA | NA | NA |

(1) NA stands for Not Applicable.

(2) x and y = 20 to 70 μ A

(3) x and y = 40 to 70 μ A

(4) The cell is provided with the flexibility of selecting optimal voltage level based on the current load requirement among 2 μ A, 4 μ A, 6 μ A, or 8 μ A.

(5) The pullup or pulldown can be either the standard LVCMOS 100- μ A drive strength or the configurable I²C internal pullup resistances. The default buffer configuration is the following:

- PUX/PDY-OD is specified: the default buffer configuration is High-Speed I²C point-to-point mode using internal pullup resistance.
- PUX/PDY-GPIO is specified: the default buffer configuration is standard LVCMOS mode (non-I²C). The internal pullup resistance programming does not apply in this mode.

In I²C mode configuration, for a full description of the internal pullup resistance programming according to the load range, see the CONTROL_I2C_0 and CONTROL_I2C_2 registers in the Control Module / Control Module Functional Description / Functional Register Description / Signal Integrity Parameter Control Registers With Pad Group Assignment section of the OMAP4460 TRM.

In standard LVCMOS mode configuration (non-I²C mode), for a full description of the pullup or pulldown programming, see the CONTROL_CORE_PADX registers in the Control Module / Control Module Functional Description / Pad Functional Multiplexing and Configuration section of the OMAP4460 TRM.

(6) The drive strength is fixed regardless of the load. The driver is designed to drive 75 Ω for video applications.

(7) In buffer mode, the drive strength is fixed regardless of the load. The driver is designed to drive 75 Ω for video applications. In bypass mode, the drive strength is 0.47 mA.

(8) PAD can be driven low or high impedance by the driver. External pullup is required and can vary between 1 k Ω and 10 k Ω . The circuitry pulling up or pulling down the pad must be able to provide at least 100 μ A of current without collapsing.

(9) PD: 30 k Ω to 150 k Ω . PU: 50 k Ω to 110 k Ω

(10) PD resistance: from 30 k Ω to 150 k Ω .

The pullup resistance is configurable by software programming:

- PUSTRENGTH = 1: PU resistance from 10 k Ω to 50 k Ω
- PUSTRENGTH = 0: PU resistance from 50 k Ω to 110 k Ω

For more information regarding the PUSTRENGTH programming, see the Control Module / Control Module Functional Description / Functional Register Description / Signal Integrity Parameter Control Registers With Pad Group Assignment / SDMMC1 Pullup Strength Control section of the OMAP4460 TRM.

- (11) The maximum capacitive load for the DSI low-power mode is equal to 60 pF. See Chapter 8 of the MIPI D-PHY standard v1.0 for complete specification on the electrical characteristics.
No specific capacitive load is needed in DSI high-speed mode.
The PCB interconnect must be 50-Ω transmission line on DSI dsi_dx[2;0] and DSI dsi_dy[2;0]. DSI dsi_dx[2;0] and DSI dsi_dy[2;0] lines must be well matched. See Chapter 7 of the MIPI D-PHY standard v1.0 for complete specification of the interconnect.
- (12) The buffer strength of this IO cell is programmable (2.5, 5, 7.5, or 10 mA); the default value is described in the table above.
- (13) IO drive strength for D+ (usba0_otg_dp) and D– (usba0_otg_dm): minimum 18.3 mA, maximum 89 mA (for a power supply vdda_usba0otg_3p3v = 3.6 V).
Ball characteristics are compliant with USB2.0.
- (14) PU = minimum 900 Ω, maximum 3.090 kΩ and PD = minimum 14.25 kΩ, maximum 24.8 kΩ. Note that:
- PU is typically connected for D+ (usba0_otg_dp) in Full Speed mode and for D– (usba0_otg_dm) in Low Speed mode.
 - PD is typically connected for D+ (usba0_otg_dp) and D– (usba0_otg_dm) whatever the modes. PD is connected to both D+ and D– only if OMAP4 is used as HOST.
- Ball characteristics are compliant with USB2.0.
- (15) For H2 / H3 / H4 / D2 / E3 / E4 / E2 / E1 / F4 / F3 / F1 / G2 / G4 / G3 / J2 balls, the hysteresis value is equal to 100 mV minimum for 1.8 V (vdds_mmc1 or vdds_usim following the interface used), or 50 mV minimum for 3.0 V (vdds_mmc1 or vdds_usim following the interface used).
- (16) The buffer drive strength is configurable by software programming:
- Mode 2: DS0 = 0, impedance = 50 Ω (buffer drive strength = 4 mA, I_{OL} = I_{OH} = 4 mA)
 - Mode 1: DS0 = 1, impedance = 25 Ω (buffer drive strength = 8 mA, I_{OL} = I_{OH} = 8 mA)
- In the BUFFER STRENGTH (mA) [11] column is defined the value by default.
For more information regarding the DS0 programming, see the CONTROL_SMART2IO_PADCONF_2 register in the Control Module / Control Module Functional Description / Functional Register Description / Signal Integrity Parameter Control Registers With Pad Group Assignment section of the OMAP4460 TRM.
For more information regarding the load, rise / fall times vs frequency depending the modes (DS0 = 0 or 1) or the supply voltage value (1.2-V or 1.8-V), see [Table 3-4, GPMC DC Electrical Characteristics](#).
- (17) For AE18 / AG12 balls, the hysteresis value is equal to 70 mV minimum for 1.8 V and 60 mV minimum for 1.2 V. For P2 / V2 balls, the hysteresis value is equal to 70 mV minimum for 1.8 V.
- (18) For more information regarding the MIPI D-PHY hysteresis, see [Section 3.3.3, Camera DC Electrical Characteristics](#), [Section 3.3.4, Display DC Electrical Characteristics](#).
- (19) For B5 / B4 balls, the hysteresis is:
- In low-speed and full-speed single-ended receiver modes: minimum 20 mV, typical 50 mV, maximum 80 mV
 - In differential receiver modes, no hysteresis feature is present.
- (20) vpp must be unconnected. vpp_cust is only powered when programming CPFROM eFuses. Otherwise, it is recommended to leave vpp_cust turned off (floating). Note that if the TWL6030 PMIC is used then the vpp pulldown resistor inside the TWL6030 must be disabled when the vpp_cust is turned off.
- (21) IO drive strength for usba0_otg_ce pin: minimum 100 μA, maximum 20 mA.
- (22) If a CSI2 serial PHY is enabled, vdda_csi2 must be supplied by a dedicated 1.8V low-noise power source.
If a CSI2 serial PHY is definitively disabled, other multiplexed 1.8-V CMOS signals of the interface can be enabled, the interface can be supplied by the same power source as vdds_1p8v: the vdds_1p8v power source supplies vdda_csi2 ball.
If CSI2 serial PHY and CMOS signals are definitively disabled, the interface balls are left unconnected with its associated power supply (vdda/vssa) grounded (for circuit reliability reasons).
- (23) If a DSI serial PHY is enabled, vdda_dsi must be supplied by a dedicated 1.8-V low-noise power source.
If a DSI serial PHY is definitively disabled, the interface balls are left unconnected and in that case the associated power supply (vdda/vssa) can be grounded (for circuit reliability reasons) only if the corresponding DSI DPLL is never used to generate the functional clock to the DISPC.
- (24) If the HDMI serial PHY is enabled, vdda_hdmi_vdac must be supplied by a dedicated 1.8-V low-noise power source.
If the HDMI serial PHY is definitively disabled, the interface balls are left unconnected with its associated power supply (vdda/vssa) grounded (for circuit reliability reasons).
- (25) If the HS USB OTG PHY is enabled, vdda_usba0otg_3p3v and vdda_usba0otg_1p8v must be supplied by dedicated 3.3-V and 1.8-V low-noise power sources.
If the USB OTG PHY is definitively disabled, other multiplexed 3.3V CMOS signals of the interface can be enabled, vdda_usba0otg_3p3v must be supplied by a dedicated 3.3-V power source and vdda_usba0otg_1p8v can be supplied by the same power source as vdds_1p8v.
If the USB OTG PHY and CMOS signals are definitively disabled, vdda_usba0otg_3p3v and vdda_usba0otg_1p8v are grounded for power saving and there is a forward-biased diode from usba0_otg_dp, usba0_otg_dm, usba0_otg_ce pins to vdda_usba0otg_3p3v pin.
- (26) If the SDMMC1 functional signals are enabled, vdds_sdmmc1 must be supplied by either dedicated 1.8-V or 3.0-V power source.
If the SDMMC1 functional signals are definitively disabled, other multiplexed 1.8-V CMOS signals of the interface can be enabled, the interface can be supplied by the same power source as vdds_1p8v: the vdds_1p8v power source supplies vdds_sdmmc1.
If the SDMMC1 functional balls and CMOS signals are definitively disabled, the interface balls are left unconnected and MMC1_PWRDNZ and MMC1_PBIASLITE_PWRDNZ bits are kept at 0. There are two options for the associated power supply:
- vdds_sdmmc1 is grounded.
 - vdds_sdmmc1 is supplied by a 1.8-V or 3.0-V supply. In this case, it is also recommended to keep default value of MMC1_PBIASLITE_VMODE bit (that is, 1).

For the corresponding setting of the MMC1_PWRDNZ, MMC1_PBIASLITE_PWRDNZ, and MMC1_PBIASLITE_VMODE bits, see the Control Module / Control Module Functional Description / Extended-Drain I/O and PBIAS Cell section and the Control Module / Control Module Programming Guide section of the OMAP4460 TRM.

- (27) If USIM, USBC1 functional signals are enabled, vdds_usim must be supplied by either dedicated 1.8-V or 3.0-V power source. If USIM, USBC1 functional signals are definitively disabled, other multiplexed 1.8-V CMOS signals of the interface can be enabled, the interface can be supplied by the same power source as vdds_1p8v: the vdds_1p8v power source supplies vdds_usim ball. If the USIM, USBC1 functional balls and CMOS signals are definitively disabled, the interface balls are left unconnected and GPIOWK_IO_PWRDNZ, USBC1_ICUSB_PWRDNZ, and PBIASLITE1_PWRDNZ bits are kept at 0. There are two options for the associated power supply:
- vdds_usim is grounded.
 - vdds_usim is supplied by a 1.8-V or 3.0-V supply. In this case, it is also recommended to keep default value of PBIASLITE1_VMODE bit (that is, 1).

For the corresponding setting of the GPIOWK_IO_PWRDNZ, USBC1_ICUSB_PWRDNZ, PBIASLITE1_PWRDNZ, and PBIASLITE1_VMODE bits, see the Control Module / Control Module Functional Description / Extended-Drain I/O and PBIAS Cell section and the Control Module / Control Module Programming Guide section of the OMAP4460 TRM.

- (28) In the device, the number “2” in the cam2 interface name does not mean there are two camera parallel interfaces available in the device. The cam2 interface name defines the camera parallel interface available in the device vs the legacy device.
- (29) The function (data or clock) supported on each lane is programmable. For more information on HDMI, please contact your TI representative.
- (30) The HDMI pulldown resistor is only enabled when the HDMI supply is either ramping or off. Hence, this pulldown resistor is not linked to the HDMI standard protocol.

2.3 Multiplexing Characteristics

Table 2-2 describes the device multiplexing (no characteristics are available in this table).

NOTE

This table doesn't take into account subsystem multiplexing signals. Subsystem multiplexing signals are described in [Section 2.4, Signal Descriptions](#).

NOTE

For more information, see the Control Module / Control Module Functional Description / PAD Functional Multiplexing and Configuration section of the OMAP4460 TRM.

NOTE

Configuring two pins to the same input signal is not supported as it can yield unexpected results. This can be easily prevented with the proper software configuration. (safe_mode is not an input signal.)

NOTE

When a pad is set into a multiplexing mode which is not defined by pin multiplexing, this pad is actually set undriven (HiZ) with potential pullup / pulldown. Pulls need to be disabled to have a pure HiZ.

NOTE

All balls not described in [Table 2-1](#) and [Table 2-2](#) are not connected.

Table 2-2. Multiplexing Characteristics⁽¹⁾

| BALL BOTTOM | BALL TOP | Mode 0 | Mode 1 | Mode 2 | Mode 3 | Mode 4 | Mode 5 | Mode 6 | Mode 7 |
|-------------|----------|----------|-------------|--------|--------|--------|--------|--------|--------|
| C12 | - | gpmc_ad0 | sdmmc2_dat0 | - | - | - | - | - | - |

Table 2-2. Multiplexing Characteristics⁽¹⁾ (continued)

| BALL BOTTOM | BALL TOP | Mode 0 | Mode 1 | Mode 2 | Mode 3 | Mode 4 | Mode 5 | Mode 6 | Mode 7 |
|----------------|-------------|-----------|-------------|-----------------|---------|----------------|-------------|--------|-----------|
| D12 | - | gpmc_ad1 | sdmmc2_dat1 | - | - | - | - | - | - |
| C13 | - | gpmc_ad2 | sdmmc2_dat2 | - | - | - | - | - | - |
| D13 | - | gpmc_ad3 | sdmmc2_dat3 | - | - | - | - | - | - |
| C15 | - | gpmc_ad4 | sdmmc2_dat4 | sdmmc2_dir_dat0 | - | - | - | - | - |
| D15 | - | gpmc_ad5 | sdmmc2_dat5 | sdmmc2_dir_dat1 | - | - | - | - | - |
| A16 | - | gpmc_ad6 | sdmmc2_dat6 | sdmmc2_dir_cmd | - | - | - | - | - |
| B16 | - | gpmc_ad7 | sdmmc2_dat7 | sdmmc2_clk_fdbk | - | - | - | - | - |
| C16 | - | gpmc_ad8 | kpd_row0 | - | gpio_32 | - | sdmmc1_dat0 | - | - |
| D16 | - | gpmc_ad9 | kpd_row1 | - | gpio_33 | - | sdmmc1_dat1 | - | - |
| C17 | - | gpmc_ad10 | kpd_row2 | - | gpio_34 | - | sdmmc1_dat2 | - | - |
| D17 | - | gpmc_ad11 | kpd_row3 | - | gpio_35 | - | sdmmc1_dat3 | - | - |
| C18 | - | gpmc_ad12 | kpd_col0 | - | gpio_36 | - | sdmmc1_dat4 | - | - |
| D18 | - | gpmc_ad13 | kpd_col1 | - | gpio_37 | - | sdmmc1_dat5 | - | - |
| C19 | - | gpmc_ad14 | kpd_col2 | - | gpio_38 | - | sdmmc1_dat6 | - | - |
| D19 | - | gpmc_ad15 | kpd_col3 | - | gpio_39 | - | sdmmc1_dat7 | - | - |
| B17 | - | gpmc_a16 | kpd_row4 | - | gpio_40 | venc_656_data0 | - | - | safe_mode |
| A18 | - | gpmc_a17 | kpd_row5 | - | gpio_41 | venc_656_data1 | - | - | safe_mode |
| B18 | - | gpmc_a18 | kpd_row6 | - | gpio_42 | venc_656_data2 | - | - | safe_mode |
| A19 | - | gpmc_a19 | kpd_row7 | - | gpio_43 | venc_656_data3 | - | - | safe_mode |
| B19 | - | gpmc_a20 | kpd_col4 | - | gpio_44 | venc_656_data4 | - | - | safe_mode |
| B20 | - | gpmc_a21 | kpd_col5 | - | gpio_45 | venc_656_data5 | - | - | safe_mode |
| A21 | - | gpmc_a22 | kpd_col6 | - | gpio_46 | venc_656_data6 | - | - | safe_mode |
| B21 | - | gpmc_a23 | kpd_col7 | - | gpio_47 | venc_656_data7 | - | - | safe_mode |
| C20 | - | gpmc_a24 | kpd_col8 | - | gpio_48 | - | - | - | safe_mode |
| D20 | - | gpmc_a25 | - | - | gpio_49 | - | - | - | safe_mode |
| B25 | - | gpmc_ncs0 | - | - | gpio_50 | sys_ndmareq0 | - | - | - |
| C21 | - | gpmc_ncs1 | - | - | gpio_51 | - | - | - | safe_mode |
| D21 | - | gpmc_ncs2 | kpd_row8 | - | gpio_52 | - | - | - | safe_mode |
| C22 | - | gpmc_ncs3 | gpmc_dir | - | gpio_53 | - | - | - | safe_mode |

Table 2-2. Multiplexing Characteristics⁽¹⁾ (continued)

| BALL BOTTOM | BALL TOP | Mode 0 | Mode 1 | Mode 2 | Mode 3 | Mode 4 | Mode 5 | Mode 6 | Mode 7 |
|----------------|-------------|---------------|------------------|--------|----------|---------------------|----------------|--------|-----------|
| C25 | - | gpmc_nwp | dsi1_te0 | - | gpio_54 | sys_nda ndmareq1 | - | - | - |
| B22 | - | gpmc_clk | - | - | gpio_55 | sys_nda ndmareq2 | sdmmc1_ cmd | - | - |
| D25 | - | gpmc_nadv_ale | dsi1_te1 | - | gpio_56 | sys_nda ndmareq3 | sdmmc1_clk | - | - |
| B11 | - | gpmc_noe | sdmmc2_clk | - | - | - | - | - | - |
| B12 | - | gpmc_nwe | sdmmc2_ cmd | - | - | - | - | - | - |
| C23 | - | gpmc_nbe0_cle | dsi2_te0 | - | gpio_59 | - | - | - | - |
| D22 | - | gpmc_nbe1 | - | - | gpio_60 | - | - | - | safe_mode |
| B26 | - | gpmc_wait0 | dsi2_te1 | - | gpio_61 | - | - | - | - |
| B23 | - | gpmc_wait1 | - | - | gpio_62 | - | - | - | safe_mode |
| D23 | - | gpmc_wait2 | usbc1_ibusb_txen | - | gpio_100 | sys_nda ndmareq0 | - | - | safe_mode |
| A24 | - | gpmc_ncs4 | dsi1_te0 | - | gpio_101 | sys_nda ndmareq1 | - | - | safe_mode |
| B24 | - | gpmc_ncs5 | dsi1_te1 | - | gpio_102 | sys_nda ndmareq2 | - | - | safe_mode |
| C24 | - | gpmc_ncs6 | dsi2_te0 | - | gpio_103 | sys_nda ndmareq3 | - | - | safe_mode |
| D24 | - | gpmc_ncs7 | dsi2_te1 | - | gpio_104 | - | - | - | safe_mode |
| H15 | - | c2c_vref | - | - | - | - | - | - | - |
| - | E29 | lpddr21_dq0 | - | - | - | - | - | - | - |
| - | D28 | lpddr21_dq1 | - | - | - | - | - | - | - |
| - | B27 | lpddr21_dq2 | - | - | - | - | - | - | - |
| - | A27 | lpddr21_dq3 | - | - | - | - | - | - | - |
| - | A26 | lpddr21_dq4 | - | - | - | - | - | - | - |
| - | B26 | lpddr21_dq5 | - | - | - | - | - | - | - |
| - | A25 | lpddr21_dq6 | - | - | - | - | - | - | - |
| - | A24 | lpddr21_dq7 | - | - | - | - | - | - | - |
| - | B19 | lpddr21_dq8 | - | - | - | - | - | - | - |
| - | A19 | lpddr21_dq9 | - | - | - | - | - | - | - |
| - | A18 | lpddr21_dq10 | - | - | - | - | - | - | - |
| - | A17 | lpddr21_dq11 | - | - | - | - | - | - | - |
| - | B17 | lpddr21_dq12 | - | - | - | - | - | - | - |
| - | A13 | lpddr21_dq13 | - | - | - | - | - | - | - |
| - | A12 | lpddr21_dq14 | - | - | - | - | - | - | - |
| - | B12 | lpddr21_dq15 | - | - | - | - | - | - | - |
| - | N28 | lpddr21_dq16 | - | - | - | - | - | - | - |
| - | N29 | lpddr21_dq17 | - | - | - | - | - | - | - |
| - | M29 | lpddr21_dq18 | - | - | - | - | - | - | - |

Table 2-2. Multiplexing Characteristics⁽¹⁾ (continued)

| BALL BOTTOM | BALL TOP | Mode 0 | Mode 1 | Mode 2 | Mode 3 | Mode 4 | Mode 5 | Mode 6 | Mode 7 |
|----------------|-------------|-------------------|--------|--------|--------|--------|--------|--------|--------|
| - | L28 | lpddr21_ dq19 | - | - | - | - | - | - | - |
| - | K28 | lpddr21_ dq20 | - | - | - | - | - | - | - |
| - | K29 | lpddr21_ dq21 | - | - | - | - | - | - | - |
| - | J29 | lpddr21_ dq22 | - | - | - | - | - | - | - |
| - | H29 | lpddr21_ dq23 | - | - | - | - | - | - | - |
| - | B8 | lpddr21_ dq24 | - | - | - | - | - | - | - |
| - | A8 | lpddr21_ dq25 | - | - | - | - | - | - | - |
| - | A7 | lpddr21_ dq26 | - | - | - | - | - | - | - |
| - | B6 | lpddr21_ dq27 | - | - | - | - | - | - | - |
| - | B5 | lpddr21_ dq28 | - | - | - | - | - | - | - |
| - | A5 | lpddr21_ dq29 | - | - | - | - | - | - | - |
| - | A4 | lpddr21_ dq30 | - | - | - | - | - | - | - |
| - | B3 | lpddr21_ dq31 | - | - | - | - | - | - | - |
| - | AJ27 | lpddr21_ ca0 | - | - | - | - | - | - | - |
| - | AH27 | lpddr21_ ca1 | - | - | - | - | - | - | - |
| - | AH26 | lpddr21_ ca2 | - | - | - | - | - | - | - |
| - | AH25 | lpddr21_ ca3 | - | - | - | - | - | - | - |
| - | AJ25 | lpddr21_ ca4 | - | - | - | - | - | - | - |
| - | AJ20 | lpddr21_ ca5 | - | - | - | - | - | - | - |
| - | AH20 | lpddr21_ ca6 | - | - | - | - | - | - | - |
| - | AH19 | lpddr21_ ca7 | - | - | - | - | - | - | - |
| - | AJ18 | lpddr21_ ca8 | - | - | - | - | - | - | - |
| - | AH17 | lpddr21_ ca9 | - | - | - | - | - | - | - |
| - | A23 | lpddr21_ dqs0 | - | - | - | - | - | - | - |
| - | B23 | lpddr21_ ndqs0 | - | - | - | - | - | - | - |
| - | A20 | lpddr21_ dqs1 | - | - | - | - | - | - | - |
| - | B20 | lpddr21_ ndqs1 | - | - | - | - | - | - | - |
| - | G28 | lpddr21_ dqs2 | - | - | - | - | - | - | - |
| - | G29 | lpddr21_ ndqs2 | - | - | - | - | - | - | - |
| - | B10 | lpddr21_ dqs3 | - | - | - | - | - | - | - |
| - | A10 | lpddr21_ ndqs3 | - | - | - | - | - | - | - |
| - | B22 | lpddr21_ dm0 | - | - | - | - | - | - | - |

Table 2-2. Multiplexing Characteristics⁽¹⁾ (continued)

| BALL BOTTOM | BALL TOP | Mode 0 | Mode 1 | Mode 2 | Mode 3 | Mode 4 | Mode 5 | Mode 6 | Mode 7 |
|----------------|-------------|-----------------|--------|--------|--------|--------|--------|--------|--------|
| - | A21 | lpddr21_dm1 | - | - | - | - | - | - | - |
| - | F28 | lpddr21_dm2 | - | - | - | - | - | - | - |
| - | B11 | lpddr21_dm3 | - | - | - | - | - | - | - |
| - | AJ21 | lpddr21_ck | - | - | - | - | - | - | - |
| - | AH21 | lpddr21_nck | - | - | - | - | - | - | - |
| AH28 | AH24 | lpddr21_ncs0 | - | - | - | - | - | - | - |
| - | AJ24 | lpddr21_ncs1 | - | - | - | - | - | - | - |
| - | AH23 | lpddr21_cke0 | - | - | - | - | - | - | - |
| - | AJ23 | lpddr21_cke1 | - | - | - | - | - | - | - |
| - | AH16 | lpddr21_vref_ca | - | - | - | - | - | - | - |
| - | B15 | lpddr21_vref_dq | - | - | - | - | - | - | - |
| - | L2 | lpddr22_dq0 | - | - | - | - | - | - | - |
| - | M1 | lpddr22_dq1 | - | - | - | - | - | - | - |
| - | N1 | lpddr22_dq2 | - | - | - | - | - | - | - |
| - | U2 | lpddr22_dq3 | - | - | - | - | - | - | - |
| - | V1 | lpddr22_dq4 | - | - | - | - | - | - | - |
| - | W2 | lpddr22_dq5 | - | - | - | - | - | - | - |
| - | W1 | lpddr22_dq6 | - | - | - | - | - | - | - |
| - | Y2 | lpddr22_dq7 | - | - | - | - | - | - | - |
| - | AE1 | lpddr22_dq8 | - | - | - | - | - | - | - |
| - | AF1 | lpddr22_dq9 | - | - | - | - | - | - | - |
| - | AG1 | lpddr22_dq10 | - | - | - | - | - | - | - |
| - | AG2 | lpddr22_dq11 | - | - | - | - | - | - | - |
| - | AJ3 | lpddr22_dq12 | - | - | - | - | - | - | - |
| - | AH4 | lpddr22_dq13 | - | - | - | - | - | - | - |
| - | AJ5 | lpddr22_dq14 | - | - | - | - | - | - | - |
| - | AH6 | lpddr22_dq15 | - | - | - | - | - | - | - |
| - | C2 | lpddr22_dq16 | - | - | - | - | - | - | - |
| - | D1 | lpddr22_dq17 | - | - | - | - | - | - | - |
| - | E1 | lpddr22_dq18 | - | - | - | - | - | - | - |
| - | E2 | lpddr22_dq19 | - | - | - | - | - | - | - |
| - | F2 | lpddr22_dq20 | - | - | - | - | - | - | - |
| - | G1 | lpddr22_dq21 | - | - | - | - | - | - | - |
| - | H1 | lpddr22_dq22 | - | - | - | - | - | - | - |

Table 2-2. Multiplexing Characteristics⁽¹⁾ (continued)

| BALL BOTTOM | BALL TOP | Mode 0 | Mode 1 | Mode 2 | Mode 3 | Mode 4 | Mode 5 | Mode 6 | Mode 7 |
|----------------|-------------|-------------------|--------|--------|--------|--------|--------|--------|--------|
| - | H2 | lpddr22_ dq23 | - | - | - | - | - | - | - |
| - | AJ9 | lpddr22_ dq24 | - | - | - | - | - | - | - |
| - | AJ10 | lpddr22_ dq25 | - | - | - | - | - | - | - |
| - | AH10 | lpddr22_ dq26 | - | - | - | - | - | - | - |
| - | AH11 | lpddr22_ dq27 | - | - | - | - | - | - | - |
| - | AJ12 | lpddr22_ dq28 | - | - | - | - | - | - | - |
| - | AJ13 | lpddr22_ dq29 | - | - | - | - | - | - | - |
| - | AH13 | lpddr22_ dq30 | - | - | - | - | - | - | - |
| - | AJ14 | lpddr22_ dq31 | - | - | - | - | - | - | - |
| - | R29 | lpddr22_ca0 | - | - | - | - | - | - | - |
| - | T29 | lpddr22_ca1 | - | - | - | - | - | - | - |
| - | U29 | lpddr22_ca2 | - | - | - | - | - | - | - |
| - | V29 | lpddr22_ca3 | - | - | - | - | - | - | - |
| - | W28 | lpddr22_ca4 | - | - | - | - | - | - | - |
| - | AC29 | lpddr22_ca5 | - | - | - | - | - | - | - |
| - | AD29 | lpddr22_ca6 | - | - | - | - | - | - | - |
| - | AD28 | lpddr22_ca7 | - | - | - | - | - | - | - |
| - | AE28 | lpddr22_ca8 | - | - | - | - | - | - | - |
| - | AF29 | lpddr22_ca9 | - | - | - | - | - | - | - |
| - | AA1 | lpddr22_ dqs0 | - | - | - | - | - | - | - |
| - | AA2 | lpddr22_ ndqs0 | - | - | - | - | - | - | - |
| - | AD2 | lpddr22_ dqs1 | - | - | - | - | - | - | - |
| - | AD1 | lpddr22_ ndqs1 | - | - | - | - | - | - | - |
| - | K2 | lpddr22_ dqs2 | - | - | - | - | - | - | - |
| - | K1 | lpddr22_ ndqs2 | - | - | - | - | - | - | - |
| - | AH8 | lpddr22_ dqs3 | - | - | - | - | - | - | - |
| - | AJ8 | lpddr22_ ndqs3 | - | - | - | - | - | - | - |
| - | AB1 | lpddr22_dm0 | - | - | - | - | - | - | - |
| - | AC2 | lpddr22_dm1 | - | - | - | - | - | - | - |
| - | L1 | lpddr22_dm2 | - | - | - | - | - | - | - |
| - | AH7 | lpddr22_dm3 | - | - | - | - | - | - | - |
| - | AB28 | lpddr22_ck | - | - | - | - | - | - | - |
| - | AB29 | lpddr22_nck | - | - | - | - | - | - | - |
| - | Y28 | lpddr22_ ncs0 | - | - | - | - | - | - | - |

Table 2-2. Multiplexing Characteristics⁽¹⁾ (continued)

| BALL BOTTOM | BALL TOP | Mode 0 | Mode 1 | Mode 2 | Mode 3 | Mode 4 | Mode 5 | Mode 6 | Mode 7 |
|----------------|-------------|-------------------|--------|--------|----------|--------|--------|--------|-----------|
| - | W29 | lpddr22_ ncs1 | - | - | - | - | - | - | - |
| - | AA29 | lpddr22_ cke0 | - | - | - | - | - | - | - |
| - | Y29 | lpddr22_ cke1 | - | - | - | - | - | - | - |
| - | U28 | lpddr22_ vref_ ca | - | - | - | - | - | - | - |
| - | R2 | lpddr22_ vref_ dq | - | - | - | - | - | - | - |
| P3 | - | dsi1_ dx0 | - | - | - | - | - | - | - |
| P4 | - | dsi1_ dy0 | - | - | - | - | - | - | - |
| N3 | - | dsi1_ dx1 | - | - | - | - | - | - | - |
| N4 | - | dsi1_ dy1 | - | - | - | - | - | - | - |
| M3 | - | dsi1_ dx2 | - | - | - | - | - | - | - |
| M4 | - | dsi1_ dy2 | - | - | - | - | - | - | - |
| L3 | - | dsi1_ dx3 | - | - | - | - | - | - | - |
| L4 | - | dsi1_ dy3 | - | - | - | - | - | - | - |
| K3 | - | dsi1_ dx4 | - | - | - | - | - | - | - |
| K4 | - | dsi1_ dy4 | - | - | - | - | - | - | - |
| T3 | - | dsi2_ dx0 | - | - | - | - | - | - | - |
| T4 | - | dsi2_ dy0 | - | - | - | - | - | - | - |
| U3 | - | dsi2_ dx1 | - | - | - | - | - | - | - |
| U4 | - | dsi2_ dy1 | - | - | - | - | - | - | - |
| V3 | - | dsi2_ dx2 | - | - | - | - | - | - | - |
| V4 | - | dsi2_ dy2 | - | - | - | - | - | - | - |
| B7 | - | cvideo_ tvout | - | - | - | - | - | - | - |
| C7 | - | cvideo_ vfb | - | - | - | - | - | - | - |
| D7 | - | cvideo_ rset | - | - | - | - | - | - | - |
| B9 | - | hdmi_ hpd | - | - | gpio_ 63 | - | - | - | safe_mode |
| B10 | - | hdmi_ cec | - | - | gpio_ 64 | - | - | - | safe_mode |
| A8 | - | hdmi_ ddc_ scl | - | - | gpio_ 65 | - | - | - | safe_mode |
| B8 | - | hdmi_ ddc_ sda | - | - | gpio_ 66 | - | - | - | safe_mode |
| C8 | - | hdmi_ data2x | - | - | - | - | - | - | - |
| D8 | - | hdmi_ data2y | - | - | - | - | - | - | - |
| C9 | - | hdmi_ data1x | - | - | - | - | - | - | - |
| D9 | - | hdmi_ data1y | - | - | - | - | - | - | - |
| C10 | - | hdmi_ data0x | - | - | - | - | - | - | - |
| D10 | - | hdmi_ data0y | - | - | - | - | - | - | - |
| C11 | - | hdmi_ clockx | - | - | - | - | - | - | - |
| D11 | - | hdmi_ clocky | - | - | - | - | - | - | - |
| R26 | - | csi21_ dx0 | - | - | gpi_ 67 | - | - | - | safe_mode |
| R25 | - | csi21_ dy0 | - | - | gpi_ 68 | - | - | - | safe_mode |
| T26 | - | csi21_ dx1 | - | - | gpi_ 69 | - | - | - | safe_mode |
| T25 | - | csi21_ dy1 | - | - | gpi_ 70 | - | - | - | safe_mode |
| U26 | - | csi21_ dx2 | - | - | gpi_ 71 | - | - | - | safe_mode |
| U25 | - | csi21_ dy2 | - | - | gpi_ 72 | - | - | - | safe_mode |

Table 2-2. Multiplexing Characteristics⁽¹⁾ (continued)

| BALL BOTTOM | BALL TOP | Mode 0 | Mode 1 | Mode 2 | Mode 3 | Mode 4 | Mode 5 | Mode 6 | Mode 7 |
|----------------|-------------|--------------------|------------------------|--------------------------|----------|--------------------|----------------|-----------------|-----------|
| V26 | - | csi21_dx3 | cam2_d7 ⁽⁴⁾ | - | gpi_73 | - | - | - | safe_mode |
| V25 | - | csi21_dy3 | cam2_d6 ⁽⁴⁾ | - | gpi_74 | - | - | - | safe_mode |
| W26 | - | csi21_dx4 | cam2_d5 ⁽⁴⁾ | - | gpi_75 | - | - | - | safe_mode |
| W25 | - | csi21_dy4 | cam2_d4 ⁽⁴⁾ | - | gpi_76 | - | - | - | safe_mode |
| M26 | - | csi22_dx0 | cam2_d3 ⁽⁴⁾ | cam2_d12 ⁽⁴⁾ | gpi_77 | - | - | - | safe_mode |
| M25 | - | csi22_dy0 | cam2_d2 ⁽⁴⁾ | cam2_d13 ⁽⁴⁾ | gpi_78 | - | - | - | safe_mode |
| N26 | - | csi22_dx1 | cam2_d1 ⁽⁴⁾ | cam2_d14 ⁽⁴⁾ | gpi_79 | - | - | - | safe_mode |
| N25 | - | csi22_dy1 | cam2_d0 ⁽⁴⁾ | cam2_d15 ⁽⁴⁾ | gpi_80 | - | - | - | safe_mode |
| N27 | - | csi22_dx2 | - | cam2_fid ⁽⁴⁾ | - | - | - | - | safe_mode |
| M27 | - | csi22_dy2 | - | cam2_wen ⁽⁴⁾ | - | - | - | - | safe_mode |
| T27 | - | cam_shutter | - | cam2_hs ⁽⁴⁾ | gpio_81 | - | - | - | safe_mode |
| U27 | - | cam_strobe | - | cam2_vs ⁽⁴⁾ | gpio_82 | - | - | - | safe_mode |
| V27 | - | cam_globalreset | - | cam2_pclk ⁽⁴⁾ | gpio_83 | - | - | - | safe_mode |
| AE18 | - | usbb1_ulpitll_clk | hsi1_cawake | - | gpio_84 | usbb1_ulpiphy_clk | - | attila_hw_dbg20 | safe_mode |
| AG19 | - | usbb1_ulpitll_stp | hsi1_cadata | mcbbsp4_clkr | gpio_85 | usbb1_ulpiphy_stp | usbb1_mm_rxdp | attila_hw_dbg21 | safe_mode |
| AF19 | - | usbb1_ulpitll_dir | hsi1_caflag | mcbbsp4_fsr | gpio_86 | usbb1_ulpiphy_dir | - | attila_hw_dbg22 | safe_mode |
| AE19 | - | usbb1_ulpitll_nxt | hsi1_acready | mcbbsp4_fsx | gpio_87 | usbb1_ulpiphy_nxt | usbb1_mm_rxdm | attila_hw_dbg23 | safe_mode |
| AF18 | - | usbb1_ulpitll_dat0 | hsi1_acwake | mcbbsp4_clkx | gpio_88 | usbb1_ulpiphy_dat0 | usbb1_mm_txen | attila_hw_dbg24 | safe_mode |
| AG18 | - | usbb1_ulpitll_dat1 | hsi1_acdata | mcbbsp4_dx | gpio_89 | usbb1_ulpiphy_dat1 | usbb1_mm_txdat | attila_hw_dbg25 | safe_mode |
| AE17 | - | usbb1_ulpitll_dat2 | hsi1_acflag | mcbbsp4_dr | gpio_90 | usbb1_ulpiphy_dat2 | usbb1_mm_txse0 | attila_hw_dbg26 | safe_mode |
| AF17 | - | usbb1_ulpitll_dat3 | hsi1_caready | - | gpio_91 | usbb1_ulpiphy_dat3 | usbb1_mm_rxrcv | attila_hw_dbg27 | safe_mode |
| AH17 | - | usbb1_ulpitll_dat4 | dmtimer8_pwm_evt | abe_mcbbsp3_dr | gpio_92 | usbb1_ulpiphy_dat4 | - | attila_hw_dbg28 | safe_mode |
| AE16 | - | usbb1_ulpitll_dat5 | dmtimer9_pwm_evt | abe_mcbbsp3_dx | gpio_93 | usbb1_ulpiphy_dat5 | - | attila_hw_dbg29 | safe_mode |
| AF16 | - | usbb1_ulpitll_dat6 | dmtimer10_pwm_evt | abe_mcbbsp3_clkx | gpio_94 | usbb1_ulpiphy_dat6 | abe_dmic_din3 | attila_hw_dbg30 | safe_mode |
| AG16 | - | usbb1_ulpitll_dat7 | dmtimer11_pwm_evt | abe_mcbbsp3_fsx | gpio_95 | usbb1_ulpiphy_dat7 | abe_dmic_clk3 | attila_hw_dbg31 | safe_mode |
| AF14 | - | usbb1_hsic_data | - | - | gpio_96 | - | - | - | safe_mode |
| AE14 | - | usbb1_hsic_strobe | - | - | gpio_97 | - | - | - | safe_mode |
| H4 | - | sim_io | - | - | gpio_wk0 | - | - | attila_hw_dbg1 | safe_mode |
| J2 | - | sim_clk | - | - | gpio_wk1 | - | - | attila_hw_dbg2 | safe_mode |
| G2 | - | sim_reset | - | - | gpio_wk2 | - | - | attila_hw_dbg3 | safe_mode |
| J1 | - | sim_cd | - | - | gpio_wk3 | - | - | attila_hw_dbg4 | safe_mode |
| K1 | - | sim_pwrctrl | - | - | gpio_wk4 | - | - | attila_hw_dbg5 | safe_mode |

Table 2-2. Multiplexing Characteristics⁽¹⁾ (continued)

| BALL BOTTOM | BALL TOP | Mode 0 | Mode 1 | Mode 2 | Mode 3 | Mode 4 | Mode 5 | Mode 6 | Mode 7 |
|----------------|-------------|-----------------|--------------------|-------------------|----------|----------------|-------------------|--------|-----------|
| H2 | - | usbc1_ibusb_dp | - | - | gpio_98 | - | - | - | safe_mode |
| H3 | - | usbc1_ibusb_dm | - | - | gpio_99 | - | - | - | safe_mode |
| D2 | - | sdmmc1_clk | - | dpm_emu19 | gpio_100 | - | - | - | safe_mode |
| E3 | - | sdmmc1_cmd | - | uart1_rx | gpio_101 | - | - | - | safe_mode |
| E4 | - | sdmmc1_dat0 | - | dpm_emu18 | gpio_102 | - | - | - | safe_mode |
| E2 | - | sdmmc1_dat1 | - | dpm_emu17 | gpio_103 | - | - | - | safe_mode |
| E1 | - | sdmmc1_dat2 | - | dpm_emu16 | gpio_104 | jtag_tms_tmsc | - | - | safe_mode |
| F4 | - | sdmmc1_dat3 | - | dpm_emu15 | gpio_105 | jtag_tck | - | - | safe_mode |
| F3 | - | sdmmc1_dat4 | - | - | gpio_106 | - | - | - | safe_mode |
| F1 | - | sdmmc1_dat5 | - | - | gpio_107 | - | - | - | safe_mode |
| G4 | - | sdmmc1_dat6 | - | - | gpio_108 | - | - | - | safe_mode |
| G3 | - | sdmmc1_dat7 | - | - | gpio_109 | - | - | - | safe_mode |
| AD27 | - | abe_mcbsp2_clkx | mcspi2_clk | abe_mcasp_ahclkx | gpio_110 | usbb2_mm_rxdm | - | - | safe_mode |
| AD26 | - | abe_mcbsp2_dr | mcspi2_somi | abe_mcasp_axr | gpio_111 | usbb2_mm_rxdp | - | - | safe_mode |
| AD25 | - | abe_mcbsp2_dx | mcspi2_simo | abe_mcasp_amute | gpio_112 | usbb2_mm_rxcv | - | - | safe_mode |
| AC28 | - | abe_mcbsp2_fsx | mcspi2_cs0 | abe_mcasp_afx | gpio_113 | usbb2_mm_txen | - | - | safe_mode |
| AC26 | - | abe_mcbsp1_clkx | abe_slimbus1_clock | - | gpio_114 | - | - | - | safe_mode |
| AC25 | - | abe_mcbsp1_dr | abe_slimbus1_data | - | gpio_115 | - | - | - | safe_mode |
| AB25 | - | abe_mcbsp1_dx | sdmmc3_dat2 | abe_mcasp_aclkx | gpio_116 | - | - | - | safe_mode |
| AC27 | - | abe_mcbsp1_fsx | sdmmc3_dat3 | abe_mcasp_amutein | gpio_117 | - | - | - | safe_mode |
| AG25 | - | abe_pdm_ul_data | abe_mcbsp3_dr | - | - | - | - | - | safe_mode |
| AF25 | - | abe_pdm_dl_data | abe_mcbsp3_dx | - | - | - | - | - | safe_mode |
| AE25 | - | abe_pdm_frame | abe_mcbsp3_clkx | - | - | - | - | - | safe_mode |
| AF26 | - | abe_pdm_lb_clk | abe_mcbsp3_fsx | - | - | - | - | - | safe_mode |
| AH26 | - | abe_clks | - | - | gpio_118 | - | - | - | safe_mode |
| AE24 | - | abe_dmic_clk1 | - | - | gpio_119 | usbb2_mm_txse0 | uart4_cts | - | safe_mode |
| AF24 | - | abe_dmic_din1 | - | - | gpio_120 | usbb2_mm_txdat | uart4_rts | - | safe_mode |
| AG24 | - | abe_dmic_din2 | slimbus2_clock | abe_mcasp_axr | gpio_121 | - | dmtimer11_pwm_evt | - | safe_mode |

Table 2-2. Multiplexing Characteristics⁽¹⁾ (continued)

| BALL BOTTOM | BALL TOP | Mode 0 | Mode 1 | Mode 2 | Mode 3 | Mode 4 | Mode 5 | Mode 6 | Mode 7 |
|----------------|-------------|--------------------|----------------------|---------------------|----------|--------|----------------------|--------|-----------|
| AH24 | - | abe_dmic_ din3 | slimbus2_ data | abe_dmic_ clk2 | gpio_122 | - | dmtimer9_ pwm_evt | - | safe_mode |
| AB26 | - | uart2_cts | sdmmc3_clk | - | gpio_123 | - | - | - | safe_mode |
| AB27 | - | uart2_rts | sdmmc3_ cmd | - | gpio_124 | - | - | - | safe_mode |
| AA25 | - | uart2_rx | sdmmc3_ dat0 | - | gpio_125 | - | - | - | safe_mode |
| AA26 | - | uart2_tx | sdmmc3_ dat1 | - | gpio_126 | - | - | - | safe_mode |
| AA27 | - | hdq_sio | i2c3_sccb | i2c2_sccb | gpio_127 | - | - | - | safe_mode |
| AE28 | - | i2c1_scl | - | - | - | - | - | - | - |
| AE26 | - | i2c1_sda | - | - | - | - | - | - | - |
| C26 | - | i2c2_scl | uart1_rx | - | gpio_128 | - | - | - | safe_mode |
| D26 | - | i2c2_sda | uart1_tx | - | gpio_129 | - | - | - | safe_mode |
| W27 | - | i2c3_scl | - | - | gpio_130 | - | - | - | safe_mode |
| Y27 | - | i2c3_sda | - | - | gpio_131 | - | - | - | safe_mode |
| AG21 | - | i2c4_scl | - | - | gpio_132 | - | - | - | safe_mode |
| AH22 | - | i2c4_sda | - | - | gpio_133 | - | - | - | safe_mode |
| AG9 | - | sr_scl | - | - | - | - | - | - | - |
| AF9 | - | sr_sda | - | - | - | - | - | - | - |
| AF22 | - | mcspi1_clk | - | - | gpio_134 | - | - | - | safe_mode |
| AE22 | - | mcspi1_somi | - | - | gpio_135 | - | - | - | safe_mode |
| AG22 | - | mcspi1_simo | - | - | gpio_136 | - | - | - | safe_mode |
| AE23 | - | mcspi1_cs0 | - | - | gpio_137 | - | - | - | safe_mode |
| AF23 | - | mcspi1_cs1 | uart1_rx | - | gpio_138 | - | - | - | safe_mode |
| AG23 | - | mcspi1_cs2 | uart1_cts | slimbus2_ clock | gpio_139 | - | - | - | safe_mode |
| AH23 | - | mcspi1_cs3 | uart1_rts | slimbus2_ data | gpio_140 | - | - | - | safe_mode |
| F27 | - | uart3_cts_ rctx | uart1_tx | - | gpio_141 | - | - | - | safe_mode |
| F28 | - | uart3_rts_sd | - | cam_globalr eset | gpio_142 | - | - | - | safe_mode |
| G27 | - | uart3_rx_irrx | dmtimer8_ pwm_evt | cam_shutter | gpio_143 | - | - | - | safe_mode |
| G28 | - | uart3_tx_irtx | dmtimer9_ pwm_evt | cam_strobe | gpio_144 | - | - | - | safe_mode |
| AE5 | - | sdmmc5_clk | mcspi2_clk | usb1_icusb _dp | gpio_145 | - | sdmmc2_clk | - | safe_mode |
| AF5 | - | sdmmc5_ cmd | mcspi2_simo | usb1_icusb _dm | gpio_146 | - | sdmmc2_ cmd | - | safe_mode |
| AE4 | - | sdmmc5_ dat0 | mcspi2_somi | usb1_icusb _rcv | gpio_147 | - | sdmmc2_ dat0 | - | safe_mode |
| AF4 | - | sdmmc5_ dat1 | - | usb1_icusb _txen | gpio_148 | - | sdmmc2_ dat1 | - | safe_mode |
| AG3 | - | sdmmc5_ dat2 | mcspi2_cs1 | - | gpio_149 | - | sdmmc2_ dat2 | - | safe_mode |
| AF3 | - | sdmmc5_ dat3 | mcspi2_cs0 | - | gpio_150 | - | sdmmc2_ dat3 | - | safe_mode |
| AE21 | - | mcspi4_clk | sdmmc4_clk | kpd_col6 | gpio_151 | - | - | - | safe_mode |
| AF20 | - | mcspi4_simo | sdmmc4_ cmd | kpd_col7 | gpio_152 | - | - | - | safe_mode |

Table 2-2. Multiplexing Characteristics⁽¹⁾ (continued)

| BALL BOTTOM | BALL TOP | Mode 0 | Mode 1 | Mode 2 | Mode 3 | Mode 4 | Mode 5 | Mode 6 | Mode 7 |
|-------------|----------|--------------------|--------------------|-------------------------|----------|--------------|---------------|----------------|-----------|
| AF21 | - | mcspi4_somi | sdmmc4_dat0 | kpd_row6 | gpio_153 | - | - | - | safe_mode |
| AE20 | - | mcspi4_cs0 | sdmmc4_dat3 | kpd_row7 | gpio_154 | - | - | - | safe_mode |
| AG20 | - | uart4_rx | sdmmc4_dat2 | kpd_row8 | gpio_155 | - | - | - | safe_mode |
| AH19 | - | uart4_tx | sdmmc4_dat1 | kpd_col8 | gpio_156 | - | - | - | safe_mode |
| AG12 | - | usbb2_ulpitll_clk | usbb2_ulpiphy_clk | sdmmc4_cmd | gpio_157 | hsi2_cawake | - | - | safe_mode |
| AF12 | - | usbb2_ulpitll_stp | usbb2_ulpiphy_stp | sdmmc4_clk | gpio_158 | hsi2_cadata | dispc2_data23 | - | safe_mode |
| AE12 | - | usbb2_ulpitll_dir | usbb2_ulpiphy_dir | sdmmc4_dat0 | gpio_159 | hsi2_caflag | dispc2_data22 | - | safe_mode |
| AG13 | - | usbb2_ulpitll_nxt | usbb2_ulpiphy_nxt | sdmmc4_dat1 | gpio_160 | hsi2_acready | dispc2_data21 | - | safe_mode |
| AE11 | - | usbb2_ulpitll_dat0 | usbb2_ulpiphy_dat0 | sdmmc4_dat2 | gpio_161 | hsi2_acwake | dispc2_data20 | usbb2_mm_txen | safe_mode |
| AF11 | - | usbb2_ulpitll_dat1 | usbb2_ulpiphy_dat1 | sdmmc4_dat3 | gpio_162 | hsi2_acdata | dispc2_data19 | usbb2_mm_txdat | safe_mode |
| AG11 | - | usbb2_ulpitll_dat2 | usbb2_ulpiphy_dat2 | sdmmc3_dat2 | gpio_163 | hsi2_aclflag | dispc2_data18 | usbb2_mm_txse0 | safe_mode |
| AH11 | - | usbb2_ulpitll_dat3 | usbb2_ulpiphy_dat3 | sdmmc3_dat1 | gpio_164 | hsi2_caready | dispc2_data15 | rfbi_data15 | safe_mode |
| AE10 | - | usbb2_ulpitll_dat4 | usbb2_ulpiphy_dat4 | sdmmc3_dat0 | gpio_165 | mcspi3_somi | dispc2_data14 | rfbi_data14 | safe_mode |
| AF10 | - | usbb2_ulpitll_dat5 | usbb2_ulpiphy_dat5 | sdmmc3_dat3 | gpio_166 | mcspi3_cs0 | dispc2_data13 | rfbi_data13 | safe_mode |
| AG10 | - | usbb2_ulpitll_dat6 | usbb2_ulpiphy_dat6 | sdmmc3_cmd | gpio_167 | mcspi3_simo | dispc2_data12 | rfbi_data12 | safe_mode |
| AE9 | - | usbb2_ulpitll_dat7 | usbb2_ulpiphy_dat7 | sdmmc3_clk | gpio_168 | mcspi3_clk | dispc2_data11 | rfbi_data11 | safe_mode |
| AF13 | - | usbb2_hsic_data | - | - | gpio_169 | - | - | - | safe_mode |
| AE13 | - | usbb2_hsic_strobe | - | - | gpio_170 | - | - | - | safe_mode |
| G26 | - | kpd_col3 | kpd_col0 | cam2_d0 ⁽⁴⁾ | gpio_171 | - | - | - | safe_mode |
| G25 | - | kpd_col4 | kpd_col1 | cam2_d1 ⁽⁴⁾ | gpio_172 | - | - | - | safe_mode |
| H26 | - | kpd_col5 | kpd_col2 | cam2_d2 ⁽⁴⁾ | gpio_173 | - | - | - | safe_mode |
| H25 | - | kpd_col0 | kpd_col3 | cam2_d3 ⁽⁴⁾ | gpio_174 | - | - | - | safe_mode |
| J27 | - | kpd_col1 | kpd_col4 | cam2_d8 ⁽⁴⁾ | gpio_0 | - | - | - | safe_mode |
| H27 | - | kpd_col2 | kpd_col5 | cam2_d10 ⁽⁴⁾ | gpio_1 | - | - | - | safe_mode |
| J26 | - | kpd_row3 | kpd_row0 | cam2_d4 ⁽⁴⁾ | gpio_175 | - | - | - | safe_mode |
| J25 | - | kpd_row4 | kpd_row1 | cam2_d5 ⁽⁴⁾ | gpio_176 | - | - | - | safe_mode |
| K26 | - | kpd_row5 | kpd_row2 | cam2_d6 ⁽⁴⁾ | gpio_177 | - | - | - | safe_mode |
| K25 | - | kpd_row0 | kpd_row3 | cam2_d7 ⁽⁴⁾ | gpio_178 | - | - | - | safe_mode |
| L27 | - | kpd_row1 | kpd_row4 | cam2_d9 ⁽⁴⁾ | gpio_2 | - | - | - | safe_mode |
| K27 | - | kpd_row2 | kpd_row5 | cam2_d11 ⁽⁴⁾ | gpio_3 | - | - | - | safe_mode |
| C3 | - | usba0_otg_ce | - | - | - | - | - | - | - |
| B5 | - | usba0_otg_dp | uart3_rx_irrx | uart2_rx | - | - | - | - | safe_mode |

Table 2-2. Multiplexing Characteristics⁽¹⁾ (continued)

| BALL BOTTOM | BALL TOP | Mode 0 | Mode 1 | Mode 2 | Mode 3 | Mode 4 | Mode 5 | Mode 6 | Mode 7 |
|----------------|-------------|---------------------|---------------|----------------------|-----------|--------|----------------|-----------------|-----------|
| B4 | - | usba0_otg_dm | uart3_tx_irtx | uart2_tx | - | - | - | - | safe_mode |
| AH6 | - | fref_xtal_in | - | - | - | - | - | - | - |
| AH5 | - | fref_xtal_out | - | - | - | - | - | - | - |
| AG5 | - | fref_xtal_vssosc | - | - | - | - | - | - | - |
| AG8 | - | fref_slicer_in | - | - | gpi_wk5 | - | - | - | safe_mode |
| AD1 | - | fref_clk_ioreq | - | - | - | - | - | - | - |
| AD2 | - | fref_clk0_out | fref_clk1_req | sys_drm_msecure | gpio_wk6 | - | sdmmc2_dat7 | attila_hw_dbg6 | safe_mode |
| AA28 | - | fref_clk1_out | - | - | gpio_181 | - | - | - | safe_mode |
| Y28 | - | fref_clk2_out | - | - | gpio_182 | - | - | - | safe_mode |
| AD3 | - | fref_clk3_req | fref_clk1_req | sys_drm_msecure | gpio_wk30 | - | sdmmc2_dat4 | attila_hw_dbg7 | safe_mode |
| AD4 | - | fref_clk3_out | fref_clk2_req | sys_secure_indicator | gpio_wk31 | - | sdmmc2_dat5 | attila_hw_dbg8 | safe_mode |
| AC2 | - | fref_clk4_req | fref_clk5_out | - | gpio_wk7 | - | sdmmc2_dat6 | attila_hw_dbg9 | - |
| AC3 | - | fref_clk4_out | - | - | gpio_wk8 | - | - | attila_hw_dbg10 | - |
| AG7 | - | sys_32k | - | - | - | - | - | - | - |
| AE7 | - | sys_nrespwron | - | - | - | - | - | - | - |
| AF7 | - | sys_nreswarm | - | - | - | - | - | - | - |
| AH7 | - | sys_pwr_req | - | - | - | - | - | - | - |
| AG6 | - | sys_pwron_reset_out | - | - | gpio_wk29 | - | attila_hw_dbd0 | attila_hw_dbg11 | - |
| AE6 | - | sys_nirq1 | - | - | - | - | - | - | safe_mode |
| AF6 | - | sys_nirq2 | - | - | gpio_183 | - | - | - | safe_mode |
| F26 | - | sys_boot0 | - | - | gpio_184 | - | - | - | safe_mode |
| E27 | - | sys_boot1 | - | - | gpio_185 | - | - | - | safe_mode |
| E26 | - | sys_boot2 | - | - | gpio_186 | - | - | - | safe_mode |
| E25 | - | sys_boot3 | - | - | gpio_187 | - | - | - | safe_mode |
| D28 | - | sys_boot4 | - | - | gpio_188 | - | - | - | safe_mode |
| D27 | - | sys_boot5 | - | - | gpio_189 | - | - | - | safe_mode |
| AF8 | - | sys_boot6 | dpm_emu18 | - | gpio_wk9 | - | - | attila_hw_dbg12 | safe_mode |
| AE8 | - | sys_boot7 | dpm_emu19 | - | gpio_wk10 | - | - | attila_hw_dbg13 | safe_mode |
| AH2 | - | jtag_nrst | - | - | - | - | - | - | - |
| AG1 | - | jtag_tck | - | - | - | - | - | - | safe_mode |
| AE3 | - | jtag_rtck | - | - | - | - | - | - | - |
| AH1 | - | jtag_tms_tmsc | - | - | - | - | - | - | safe_mode |
| AE1 | - | jtag_tdi | - | - | - | - | - | - | - |
| AE2 | - | jtag_tdo | - | - | - | - | - | - | - |
| M2 | - | dpm_emu0 | - | - | gpio_11 | - | - | attila_hw_dbg0 | safe_mode |
| N2 | - | dpm_emu1 | - | - | gpio_12 | - | - | attila_hw_dbg1 | safe_mode |

Table 2-2. Multiplexing Characteristics⁽¹⁾ (continued)

| BALL BOTTOM | BALL TOP | Mode 0 | Mode 1 | Mode 2 | Mode 3 | Mode 4 | Mode 5 | Mode 6 | Mode 7 |
|----------------|-------------|-----------|----------------------|----------------|----------|----------------|---------------|-----------------|-----------|
| P2 | - | dpm_emu2 | usba0_ulpiphy_clk | - | gpio_13 | - | dispc2_fid | attila_hw_dbg2 | safe_mode |
| V1 | - | dpm_emu3 | usba0_ulpiphy_stp | - | gpio_14 | rfbi_data10 | dispc2_data10 | attila_hw_dbg3 | safe_mode |
| V2 | - | dpm_emu4 | usba0_ulpiphy_dir | - | gpio_15 | rfbi_data9 | dispc2_data9 | attila_hw_dbg4 | safe_mode |
| W1 | - | dpm_emu5 | usba0_ulpiphy_nxt | - | gpio_16 | rfbi_te_vsync0 | dispc2_data16 | attila_hw_dbg5 | safe_mode |
| W2 | - | dpm_emu6 | usba0_ulpiphy_dat0 | uart3_tx_irtx | gpio_17 | rfbi_hsync0 | dispc2_data17 | attila_hw_dbg6 | safe_mode |
| W3 | - | dpm_emu7 | usba0_ulpiphy_dat1 | uart3_rx_irrx | gpio_18 | rfbi_cs0 | dispc2_hsync | attila_hw_dbg7 | safe_mode |
| W4 | - | dpm_emu8 | usba0_ulpiphy_dat2 | uart3_rts_sd | gpio_19 | rfbi_re | dispc2_pclk | attila_hw_dbg8 | safe_mode |
| Y2 | - | dpm_emu9 | usba0_ulpiphy_dat3 | uart3_cts_rctx | gpio_20 | rfbi_we | dispc2_vsync | attila_hw_dbg9 | safe_mode |
| Y3 | - | dpm_emu10 | usba0_ulpiphy_dat4 | - | gpio_21 | rfbi_a0 | dispc2_de | attila_hw_dbg10 | safe_mode |
| Y4 | - | dpm_emu11 | usba0_ulpiphy_dat5 | - | gpio_22 | rfbi_data8 | dispc2_data8 | attila_hw_dbg11 | safe_mode |
| AA1 | - | dpm_emu12 | usba0_ulpiphy_dat6 | - | gpio_23 | rfbi_data7 | dispc2_data7 | attila_hw_dbg12 | safe_mode |
| AA2 | - | dpm_emu13 | usba0_ulpiphy_dat7 | - | gpio_24 | rfbi_data6 | dispc2_data6 | attila_hw_dbg13 | safe_mode |
| AA3 | - | dpm_emu14 | sys_drm_msecure | uart1_rx | gpio_25 | rfbi_data5 | dispc2_data5 | attila_hw_dbg14 | safe_mode |
| AA4 | - | dpm_emu15 | sys_secure_indicator | - | gpio_26 | rfbi_data4 | dispc2_data4 | attila_hw_dbg15 | safe_mode |
| AB2 | - | dpm_emu16 | dmtimer8_pwm_evt | dsi1_te0 | gpio_27 | rfbi_data3 | dispc2_data3 | attila_hw_dbg16 | safe_mode |
| AB3 | - | dpm_emu17 | dmtimer9_pwm_evt | dsi1_te1 | gpio_28 | rfbi_data2 | dispc2_data2 | attila_hw_dbg17 | safe_mode |
| AB4 | - | dpm_emu18 | dmtimer10_pwm_evt | dsi2_te0 | gpio_190 | rfbi_data1 | dispc2_data1 | attila_hw_dbg18 | safe_mode |
| AC4 | - | dpm_emu19 | dmtimer11_pwm_evt | dsi2_te1 | gpio_191 | rfbi_data0 | dispc2_data0 | attila_hw_dbg19 | safe_mode |

Table 2-2. Multiplexing Characteristics⁽¹⁾ (continued)

| BALL BOTTOM | BALL TOP | Mode 0 | Mode 1 | Mode 2 | Mode 3 | Mode 4 | Mode 5 | Mode 6 | Mode 7 |
|---|---|-------------------------|--------|--------|--------|--------|--------|--------|--------|
| H1 / M1 / AB1 / C2 / F2 / K2 / U2 / AF2 / B3 / J3 / J4 / AG4 / B6 / K8 / U8 / AH8 / N9 / A10 / AH10 / H11 / AA11 / N12 / P12 / R12 / T12 / U12 / AA12 / B13 / H13 / M13 / N13 / P13 / R13 / T13 / U13 / AH13 / M14 / N14 / P14 / R14 / T14 / U14 / M15 / N15 / P15 / R15 / T15 / U15 / M16 / N16 / P16 / R16 / T16 / U16 / H17 / M17 / N17 / P17 / R17 / T17 / U17 / Y17 / AG17 / H19 / A20 / AA20 / J21 / L21 / M21 / U21 / AH21 / M22 / A23 / F25 / L25 / Y25 / L26 / Y26 / AG26 / B27 / AE27 / H28 / K28 / U28 | A2 / A6 / A9 / A11 / A14 / A28 / B1 / B14 / B21 / B24 / B29 / E28 / F1 / H28 / J1 / L29 / M2 / P1 / P2 / R28 / V2 / V28 / AA28 / AB2 / AE2 / AF28 / AH1 / AH5 / AH14 / AH18 / AH29 / AJ2 / AJ7 / AJ11 / AJ16 / AJ22 / AJ28 | vss | - | - | - | - | - | - | - |
| Y22 | - | vpp ⁽²⁾ | - | - | - | - | - | - | - |
| J8 | - | vpp_cust ⁽²⁾ | - | - | - | - | - | - | - |
| J9 / K9 / L9 / M9 / T9 / J10 / J11 / Y11 / H12 / J12 / Y12 / J13 / Y13 / AA13 / J15 / J16 / J17 / H18 / J18 / J19 / J20 / K20 / L20 / M20 / N20 / R20 / T20 / U20 / V20 | - | vdd_core | - | - | - | - | - | - | - |
| V8 / W8 / Y8 / U9 / V9 / W9 / Y9 / Y10 / AA10 | - | vdd_mpu | - | - | - | - | - | - | - |

Table 2-2. Multiplexing Characteristics⁽¹⁾ (continued)

| BALL BOTTOM | BALL TOP | Mode 0 | Mode 1 | Mode 2 | Mode 3 | Mode 4 | Mode 5 | Mode 6 | Mode 7 |
|--|---|------------------------|--------|--------|--------|--------|--------|--------|--------|
| AA17 / Y18 / AA18 / Y19 / AA19 / W20 / Y20 / V21 / W21 / Y21 | - | vdd_iva_ audio | - | - | - | - | - | - | - |
| AA16 | - | vdds_1p2v | - | - | - | - | - | - | - |
| AB7 / U7 / V7 / K7 / H22 / J22 / W22 | - | vdds_1p8v | - | - | - | - | - | - | - |
| Y7 | - | vdds_1p8_ fref | - | - | - | - | - | - | - |
| D1 / G1 / U1 / Y1 / AC1 / AF1 / A4 / AH4 / A6 / L7 / G8 / H8 / L8 / M8 / AA8 / A9 / H9 / AA9 / AB9 / AH9 / A12 / AH12 / A17 / H20 / G21 / H21 / A22 / A25 / E28 / J28 / L28 | A22 / B4 / B7 / B9 / B13 / B18 / B25 / D2 / D29 / F29 / G2 / J2 / J28 / M28 / U1 / Y1 / AC1 / AF2 / AH9 / AH12 / AJ4 / AJ6 | vddq_lpddr2 | - | - | - | - | - | - | - |
| G15 | - | vddq_vref_ lpddr21 | - | - | - | - | - | - | - |
| T8 | - | vddq_vref_ lpddr22 | - | - | - | - | - | - | - |
| AH18 / AH20 / AA21 / AB21 / AA22 / AB22 / AH25 / T28 / AB28 / AD28 | T28 / AC28 / AE29 / AH22 / AJ19 / AJ26 | vddca_ lpddr2 | - | - | - | - | - | - | - |
| Y14 | - | vddca_vref_ lpddr21 | - | - | - | - | - | - | - |
| R27 | - | vddca_vref_ lpddr22 | - | - | - | - | - | - | - |
| G22 | - | vdda_dll0_ lpddr21 | - | - | - | - | - | - | - |
| G9 | - | vdda_dll1_ lpddr21 | - | - | - | - | - | - | - |
| M7 | - | vdda_dll0_ lpddr22 | - | - | - | - | - | - | - |
| AB10 | - | vdda_dll1_ lpddr22 | - | - | - | - | - | - | - |
| L1 | - | vdda_dsi1 | - | - | - | - | - | - | - |
| N8 / P8 | - | vssa_dsi | - | - | - | - | - | - | - |
| L2 | - | vdda_dsi2 | - | - | - | - | - | - | - |
| W28 | - | vdda_csi21 | - | - | - | - | - | - | - |
| R22 | - | vssa_csi2 | - | - | - | - | - | - | - |

Table 2-2. Multiplexing Characteristics⁽¹⁾ (continued)

| BALL BOTTOM | BALL TOP | Mode 0 | Mode 1 | Mode 2 | Mode 3 | Mode 4 | Mode 5 | Mode 6 | Mode 7 |
|--------------------|-------------|----------------------------|--------|--------|--------|--------|--------|--------|--------|
| V28 | - | vdda_csi22 | - | - | - | - | - | - | - |
| A11 / G12 | - | vdda_hdmi_ vdac | - | - | - | - | - | - | - |
| G11 | - | vssa_hdmi_ vdac | - | - | - | - | - | - | - |
| A5 | - | vdda_ usba0otg_ 3p3v | - | - | - | - | - | - | - |
| G10 | - | vssa_ usba0otg_ 3p3v | - | - | - | - | - | - | - |
| A7 | - | vdda_ usba0otg_ 1p8v | - | - | - | - | - | - | - |
| H10 | - | vssa_ usba0otg | - | - | - | - | - | - | - |
| J7 | - | vdds_usim | - | - | - | - | - | - | - |
| A2 | - | pbias_sim | - | - | - | - | - | - | - |
| G7 / H7 | - | vdds_ sdmmc1 | - | - | - | - | - | - | - |
| A1 | - | pbias_mmc1 | - | - | - | - | - | - | - |
| P9 | - | vdda_dpll_ mpu | - | - | - | - | - | - | - |
| G13 | - | vdda_dpll_ core_audio | - | - | - | - | - | - | - |
| Y16 | - | vdda_dpll_ iva_per | - | - | - | - | - | - | - |
| G20 | - | vdds_dv_ gpmc | - | - | - | - | - | - | - |
| G16 / H16 | - | vdds_dv_ sdmmc2 | - | - | - | - | - | - | - |
| G17 / G18 / G19 | - | vdds_dv_c2c | - | - | - | - | - | - | - |
| V22 | - | vdds_dv_ cam | - | - | - | - | - | - | - |
| AB16 | - | vdds_dv_ bank0 | - | - | - | - | - | - | - |
| AB20 | - | vdds_dv_ bank1 | - | - | - | - | - | - | - |
| AB8 / AB19 | - | vdds_dv_ bank2 | - | - | - | - | - | - | - |
| AB18 | - | vdds_dv_ bank3 | - | - | - | - | - | - | - |
| AA7 | - | vdds_dv_ bank4 | - | - | - | - | - | - | - |
| AB17 | - | vdds_dv_ bank5 | - | - | - | - | - | - | - |
| AA14 | - | vdds_dv_ bank6 | - | - | - | - | - | - | - |
| M28 | - | vdds_dv_ bank7 | - | - | - | - | - | - | - |
| W7 | - | vdds_dv_fref | - | - | - | - | - | - | - |
| AB14 | - | vdda_ido_ sram_mpu | - | - | - | - | - | - | - |

Table 2-2. Multiplexing Characteristics⁽¹⁾ (continued)

| BALL BOTTOM | BALL TOP | Mode 0 | Mode 1 | Mode 2 | Mode 3 | Mode 4 | Mode 5 | Mode 6 | Mode 7 |
|--------------------------|-----------------------------|------------------------------------|--------|--------|--------|--------|--------|--------|--------|
| N22 | - | vdda_ldo_ sram_iva_ audio | - | - | - | - | - | - | - |
| T22 | - | vdda_ldo_ sram_core | - | - | - | - | - | - | - |
| P7 | - | vdda_ldo_ emu_wkup | - | - | - | - | - | - | - |
| AB12 | - | vdda_bdgp_ vbb | - | - | - | - | - | - | - |
| AB13 | - | cap_vbb_ldo_ mpu | - | - | - | - | - | - | - |
| R21 | - | cap_vbb_ldo_ iva_audio | - | - | - | - | - | - | - |
| AB11 | - | cap_vdd_ldo_ sram_mpu | - | - | - | - | - | - | - |
| N21 | - | cap_vdd_ldo_ sram_iva_ audio | - | - | - | - | - | - | - |
| U22 | - | cap_vdd_ldo_ sram_core | - | - | - | - | - | - | - |
| T7 | - | cap_vdd_ldo_ emu_wkup | - | - | - | - | - | - | - |
| A27 | - | atestv ⁽³⁾ | - | - | - | - | - | - | - |
| AG28 | - | vsense ⁽³⁾ | - | - | - | - | - | - | - |
| AH27 | - | iforce ⁽³⁾ | - | - | - | - | - | - | - |
| AH16 | AJ17 | pop_lpddr21_ zq | - | - | - | - | - | - | - |
| AF28 | AG29 | pop_lpddr22_ zq | - | - | - | - | - | - | - |
| A26 / B2 | B2 / B28 | pop_vacc_ lpddr2 | - | - | - | - | - | - | - |
| AG27 / C1 / AG2 | C1 / AH2 / AH28 | pop_vdd1_ lpddr2_ shared | - | - | - | - | - | - | - |
| A13 / C27 / AH14 | A15 / C28 / AJ15 | pop_vdd1_ lpddr21 | - | - | - | - | - | - | - |
| N1 / P1 / R28 | N2 / P29 / R1 | pop_vdd1_ lpddr22 | - | - | - | - | - | - | - |
| AH3 / A3 / C28 / AF27 | A3 / C29 / AG28 / AH3 | pop_vdd2_ lpddr2_ shared | - | - | - | - | - | - | - |
| AG14 / A15 / B15 | A16 / B16 / AH15 | pop_vdd2_ lpddr21 | - | - | - | - | - | - | - |
| N28 / T1 / T2 | P28 / T1 / T2 | pop_vdd2_ lpddr22 | - | - | - | - | - | - | - |

(1) In safe_mode the ball is configured as a high impedance input; the ball is also floating (unconnected to modules).

(2) vpp must be unconnected. vpp_cust is only powered when programming CPFROM eFuses. Otherwise, it is recommended to leave vpp_cust turned off (floating). Note that if the TWL6030 PMIC is used then the vpp pulldown resistor inside the TWL6030 must be disabled when the vpp_cust is turned off.

(3) atestv, iforce, and vsense pins must be left unconnected.

The following bottom balls are reserved: C4 / C5 / C6 / D3 / D4 / D5 / D6 / L22 / N7. These balls must be left unconnected.

(4) In the device, the number "2" in the cam2 interface name does not mean there are two camera parallel interfaces available in the device. The cam2 interface name defines the camera parallel interface available in the device vs the legacy device.

2.4 Signal Descriptions

Many signals are available on multiple pins, according to the software configuration of the pin multiplexing options.

1. **SIGNAL NAME:** The name of the signal passing through the pin.

NOTE

The subsystem multiplexing signals are not described in [Table 2-1](#) and [Table 2-2](#).

2. **DESCRIPTION:** Description of the signal
3. **TYPE:** Type = Signal direction and type:
 - I = Input
 - O = Output
 - IO = Input / output
 - D = Open Drain
 - DS = Differential
 - A = Analog
 - PWR = Power
 - GND = Ground
4. **BALL BOTTOM:** Associated ball(s) bottom
5. **BALL TOP:** Associated ball(s) top
6. **PIN NAME:** This is the name of the pin the signal is passing through.

2.4.1 External Memory Interfaces

2.4.1.1 GPMC

NOTE

For more information, see the Memory Subsystem / General-Purpose Memory Controller section of the OMAP4460 TRM.

Table 2-3. GPMC Signal Descriptions

| SIGNAL NAME [1] | PIN NAME [6] | DESCRIPTION [2] | TYPE [3] | BALL BOTTOM [4] | BALL TOP [5] |
|---------------------------------|--------------|-----------------------------------|----------|-----------------|--------------|
| Multiplexed GPMC Mode | | | | | |
| gpmc_a1/gpmc_d0 | gpmc_ad0 | GPMC address bit 1 / data bit 0 | IO | C12 | - |
| gpmc_a2/gpmc_d1 | gpmc_ad1 | GPMC address bit 2 / data bit 1 | IO | D12 | - |
| gpmc_a3/gpmc_d2 | gpmc_ad2 | GPMC address bit 3 / data bit 2 | IO | C13 | - |
| gpmc_a4/gpmc_d3 | gpmc_ad3 | GPMC address bit 4 / data bit 3 | IO | D13 | - |
| gpmc_a5/gpmc_d4 | gpmc_ad4 | GPMC address bit 5 / data bit 4 | IO | C15 | - |
| gpmc_a6/gpmc_d5 | gpmc_ad5 | GPMC address bit 6 / data bit 5 | IO | D15 | - |
| gpmc_a7/gpmc_d6 | gpmc_ad6 | GPMC address bit 7 / data bit 6 | IO | A16 | - |
| gpmc_a8/gpmc_d7 | gpmc_ad7 | GPMC address bit 8 / data bit 7 | IO | B16 | - |
| gpmc_a9/gpmc_d8 | gpmc_ad8 | GPMC address bit 9 / data bit 8 | IO | C16 | - |
| gpmc_a10/gpmc_d9 | gpmc_ad9 | GPMC address bit 10 / data bit 9 | IO | D16 | - |
| gpmc_a11/gpmc_d10 | gpmc_ad10 | GPMC address bit 11 / data bit 10 | IO | C17 | - |
| gpmc_a12/gpmc_d11 | gpmc_ad11 | GPMC address bit 12 / data bit 11 | IO | D17 | - |
| gpmc_a13/gpmc_d12 | gpmc_ad12 | GPMC address bit 13 / data bit 12 | IO | C18 | - |
| gpmc_a14/gpmc_d13 | gpmc_ad13 | GPMC address bit 14 / data bit 13 | IO | D18 | - |
| gpmc_a15/gpmc_d14 | gpmc_ad14 | GPMC address bit 15 / data bit 14 | IO | C19 | - |
| gpmc_a16/gpmc_d15 | gpmc_ad15 | GPMC address bit 16 / data bit 15 | IO | D19 | - |
| gpmc_a17 | gpmc_a16 | GPMC address bit 17 | O | B17 | - |
| gpmc_a18 | gpmc_a17 | GPMC address bit 18 | O | A18 | - |
| gpmc_a19 | gpmc_a18 | GPMC address bit 19 | O | B18 | - |
| gpmc_a20 | gpmc_a19 | GPMC address bit 20 | O | A19 | - |
| gpmc_a21 | gpmc_a20 | GPMC address bit 21 | O | B19 | - |
| gpmc_a22 | gpmc_a21 | GPMC address bit 22 | O | B20 | - |
| gpmc_a23 | gpmc_a22 | GPMC address bit 23 | O | A21 | - |
| gpmc_a24 | gpmc_a23 | GPMC address bit 24 | O | B21 | - |
| gpmc_a25 | gpmc_a24 | GPMC address bit 25 | O | C20 | - |
| gpmc_a26 | gpmc_a25 | GPMC address bit 26 | O | D20 | - |
| Nonmultiplexed GPMC Mode | | | | | |
| gpmc_d0 | gpmc_ad0 | GPMC data bit 0 | IO | C12 | - |
| gpmc_d1 | gpmc_ad1 | GPMC data bit 1 | IO | D12 | - |
| gpmc_d2 | gpmc_ad2 | GPMC data bit 2 | IO | C13 | - |
| gpmc_d3 | gpmc_ad3 | GPMC data bit 3 | IO | D13 | - |
| gpmc_d4 | gpmc_ad4 | GPMC data bit 4 | IO | C15 | - |
| gpmc_d5 | gpmc_ad5 | GPMC data bit 5 | IO | D15 | - |
| gpmc_d6 | gpmc_ad6 | GPMC data bit 6 | IO | A16 | - |
| gpmc_d7 | gpmc_ad7 | GPMC data bit 7 | IO | B16 | - |
| gpmc_d8 | gpmc_ad8 | GPMC data bit 8 | IO | C16 | - |
| gpmc_d9 | gpmc_ad9 | GPMC data bit 9 | IO | D16 | - |

Table 2-3. GPMC Signal Descriptions (continued)

| SIGNAL NAME [1] | PIN NAME [6] | DESCRIPTION [2] | TYPE [3] | BALL BOTTOM [4] | BALL TOP [5] |
|----------------------------|---------------|---|----------|-----------------|--------------|
| gpmc_d10 | gpmc_ad10 | GPMC data bit 10 | IO | C17 | - |
| gpmc_d11 | gpmc_ad11 | GPMC data bit 11 | IO | D17 | - |
| gpmc_d12 | gpmc_ad12 | GPMC data bit 12 | IO | C18 | - |
| gpmc_d13 | gpmc_ad13 | GPMC data bit 13 | IO | D18 | - |
| gpmc_d14 | gpmc_ad14 | GPMC data bit 14 | IO | C19 | - |
| gpmc_d15 | gpmc_ad15 | GPMC data bit 15 | IO | D19 | - |
| gpmc_a1 | gpmc_a16 | GPMC address bit 1 | O | B17 | - |
| gpmc_a2 | gpmc_a17 | GPMC address bit 2 | O | A18 | - |
| gpmc_a3 | gpmc_a18 | GPMC address bit 3 | O | B18 | - |
| gpmc_a4 | gpmc_a19 | GPMC address bit 4 | O | A19 | - |
| gpmc_a5 | gpmc_a20 | GPMC address bit 5 | O | B19 | - |
| gpmc_a6 | gpmc_a21 | GPMC address bit 6 | O | B20 | - |
| gpmc_a7 | gpmc_a22 | GPMC address bit 7 | O | A21 | - |
| gpmc_a8 | gpmc_a23 | GPMC address bit 8 | O | B21 | - |
| gpmc_a9 | gpmc_a24 | GPMC address bit 9 | O | C20 | - |
| gpmc_a10 | gpmc_a25 | GPMC address bit 10 | O | D20 | - |
| Common GPMC Signals | | | | | |
| gpmc_ncs0 | gpmc_ncs0 | GPMC chip select 0 invert | O | B25 | - |
| gpmc_ncs1 | gpmc_ncs1 | GPMC chip select 1 invert | O | C21 | - |
| gpmc_ncs2 | gpmc_ncs2 | GPMC chip select 2 invert | O | D21 | - |
| gpmc_ncs3 | gpmc_ncs3 | GPMC chip select 3 invert | O | C22 | - |
| gpmc_ncs4 | gpmc_ncs4 | GPMC chip select 4 invert | O | A24 | - |
| gpmc_ncs5 | gpmc_ncs5 | GPMC chip select 5 invert | O | B24 | - |
| gpmc_ncs6 | gpmc_ncs6 | GPMC chip select 6 invert | O | C24 | - |
| gpmc_ncs7 | gpmc_ncs7 | GPMC chip select 7 invert | O | D24 | - |
| gpmc_nwp | gpmc_nwp | GPMC flash write protect invert | O | C25 | - |
| gpmc_clk | gpmc_clk | GPMC clock | O | B22 | - |
| gpmc_nadv_ale | gpmc_nadv_ale | GPMC address valid invert or address latch enable | O | D25 | - |
| gpmc_noe | gpmc_noe | GPMC output enable invert | O | B11 | - |
| gpmc_nwe | gpmc_nwe | GPMC write enable invert | O | B12 | - |
| gpmc_nbe0_cle | gpmc_nbe0_cle | GPMC lower-byte enable invert ⁽¹⁾ | O | C23 | - |
| gpmc_nbe1 | gpmc_nbe1 | GPMC upper-byte enable invert | O | D22 | - |
| gpmc_wait0 | gpmc_wait0 | GPMC external indication of wait 0 | I | B26 | - |
| gpmc_wait1 | gpmc_wait1 | GPMC external indication of wait 1 | I | B23 | - |
| gpmc_wait2 | gpmc_wait2 | GPMC external indication of wait 2 | I | D23 | - |
| gpmc_dir | gpmc_dir | GPMC ad[15:0] signal direction control | O | C22 | - |

(1) Also used as command latch enable for NAND protocol memories.

2.4.1.2 LPDDR2

NOTE

For more information, see the Memory Subsystem / EMIF Controller section of the OMAP4460 TRM.

Table 2-4. LPDDR2 Signal Descriptions

| SIGNAL NAME [1] | DESCRIPTION [2] | TYPE [3] | BALL BOTTOM [4] | BALL TOP [5] |
|-----------------|---------------------------------|----------|-----------------|--------------|
| lpddr21_dq0 | LPDDR21 data bit 0 | IO | - | E29 |
| lpddr21_dq1 | LPDDR21 data bit 1 | IO | - | D28 |
| lpddr21_dq2 | LPDDR21 data bit 2 | IO | - | B27 |
| lpddr21_dq3 | LPDDR21 data bit 3 | IO | - | A27 |
| lpddr21_dq4 | LPDDR21 data bit 4 | IO | - | A26 |
| lpddr21_dq5 | LPDDR21 data bit 5 | IO | - | B26 |
| lpddr21_dq6 | LPDDR21 data bit 6 | IO | - | A25 |
| lpddr21_dq7 | LPDDR21 data bit 7 | IO | - | A24 |
| lpddr21_dq8 | LPDDR21 data bit 8 | IO | - | B19 |
| lpddr21_dq9 | LPDDR21 data bit 9 | IO | - | A19 |
| lpddr21_dq10 | LPDDR21 data bit 10 | IO | - | A18 |
| lpddr21_dq11 | LPDDR21 data bit 11 | IO | - | A17 |
| lpddr21_dq12 | LPDDR21 data bit 12 | IO | - | B17 |
| lpddr21_dq13 | LPDDR21 data bit 13 | IO | - | A13 |
| lpddr21_dq14 | LPDDR21 data bit 14 | IO | - | A12 |
| lpddr21_dq15 | LPDDR21 data bit 15 | IO | - | B12 |
| lpddr21_dq16 | LPDDR21 data bit 16 | IO | - | N28 |
| lpddr21_dq17 | LPDDR21 data bit 17 | IO | - | N29 |
| lpddr21_dq18 | LPDDR21 data bit 18 | IO | - | M29 |
| lpddr21_dq19 | LPDDR21 data bit 19 | IO | - | L28 |
| lpddr21_dq20 | LPDDR21 data bit 20 | IO | - | K28 |
| lpddr21_dq21 | LPDDR21 data bit 21 | IO | - | K29 |
| lpddr21_dq22 | LPDDR21 data bit 22 | IO | - | J29 |
| lpddr21_dq23 | LPDDR21 data bit 23 | IO | - | H29 |
| lpddr21_dq24 | LPDDR21 data bit 24 | IO | - | B8 |
| lpddr21_dq25 | LPDDR21 data bit 25 | IO | - | A8 |
| lpddr21_dq26 | LPDDR21 data bit 26 | IO | - | A7 |
| lpddr21_dq27 | LPDDR21 data bit 27 | IO | - | B6 |
| lpddr21_dq28 | LPDDR21 data bit 28 | IO | - | B5 |
| lpddr21_dq29 | LPDDR21 data bit 29 | IO | - | A5 |
| lpddr21_dq30 | LPDDR21 data bit 30 | IO | - | A4 |
| lpddr21_dq31 | LPDDR21 data bit 31 | IO | - | B3 |
| lpddr21_ca0 | LPDDR21 command / address bit 0 | O | - | AJ27 |
| lpddr21_ca1 | LPDDR21 command / address bit 1 | O | - | AH27 |
| lpddr21_ca2 | LPDDR21 command / address bit 2 | O | - | AH26 |
| lpddr21_ca3 | LPDDR21 command / address bit 3 | O | - | AH25 |
| lpddr21_ca4 | LPDDR21 command / address bit 4 | O | - | AJ25 |
| lpddr21_ca5 | LPDDR21 command / address bit 5 | O | - | AJ20 |
| lpddr21_ca6 | LPDDR21 command / address bit 6 | O | - | AH20 |
| lpddr21_ca7 | LPDDR21 command / address bit 7 | O | - | AH19 |
| lpddr21_ca8 | LPDDR21 command / address bit 8 | O | - | AJ18 |

Table 2-4. LPDDR2 Signal Descriptions (continued)

| SIGNAL NAME [1] | DESCRIPTION [2] | TYPE [3] | BALL BOTTOM [4] | BALL TOP [5] |
|------------------------|---------------------------------|-----------------|------------------------|---------------------|
| lpddr21_ca9 | LPDDR21 command / address bit 9 | O | - | AH17 |
| lpddr21_dqs0 | LPDDR21 data strobe 0 | IO | - | A23 |
| lpddr21_ndqs0 | LPDDR21 data nstrobe 0 | IO | - | B23 |
| lpddr21_dqs1 | LPDDR21 data strobe 1 | IO | - | A20 |
| lpddr21_ndqs1 | LPDDR21 data nstrobe 1 | IO | - | B20 |
| lpddr21_dqs2 | LPDDR21 data strobe 2 | IO | - | G28 |
| lpddr21_ndqs2 | LPDDR21 data nstrobe 2 | IO | - | G29 |
| lpddr21_dqs3 | LPDDR21 data strobe 3 | IO | - | B10 |
| lpddr21_ndqs3 | LPDDR21 data nstrobe 3 | IO | - | A10 |
| lpddr21_dm0 | LPDDR21 data mask 0 | IO | - | B22 |
| lpddr21_dm1 | LPDDR21 data mask 1 | IO | - | A21 |
| lpddr21_dm2 | LPDDR21 data mask 2 | IO | - | F28 |
| lpddr21_dm3 | LPDDR21 data mask 3 | IO | - | B11 |
| lpddr21_ck | LPDDR21 clock | O | - | AJ21 |
| lpddr21_nck | LPDDR21 clock invert | O | - | AH21 |
| lpddr21_ncs0 | LPDDR21 chip 1 select invert | O | - | AH24 |
| lpddr21_ncs1 | LPDDR21 chip 2 select invert | O | - | AJ24 |
| lpddr21_cke0 | LPDDR21 clock 1 enable | O | - | AH23 |
| lpddr21_cke1 | LPDDR21 clock 2 enable | O | - | AJ23 |
| lpddr22_dq0 | LPDDR22 data bit 0 | IO | - | L2 |
| lpddr22_dq1 | LPDDR22 data bit 1 | IO | - | M1 |
| lpddr22_dq2 | LPDDR22 data bit 2 | IO | - | N1 |
| lpddr22_dq3 | LPDDR22 data bit 3 | IO | - | U2 |
| lpddr22_dq4 | LPDDR22 data bit 4 | IO | - | V1 |
| lpddr22_dq5 | LPDDR22 data bit 5 | IO | - | W2 |
| lpddr22_dq6 | LPDDR22 data bit 6 | IO | - | W1 |
| lpddr22_dq7 | LPDDR22 data bit 7 | IO | - | Y2 |
| lpddr22_dq8 | LPDDR22 data bit 8 | IO | - | AE1 |
| lpddr22_dq9 | LPDDR22 data bit 9 | IO | - | AF1 |
| lpddr22_dq10 | LPDDR22 data bit 10 | IO | - | AG1 |
| lpddr22_dq11 | LPDDR22 data bit 11 | IO | - | AG2 |
| lpddr22_dq12 | LPDDR22 data bit 12 | IO | - | AJ3 |
| lpddr22_dq13 | LPDDR22 data bit 13 | IO | - | AH4 |
| lpddr22_dq14 | LPDDR22 data bit 14 | IO | - | AJ5 |
| lpddr22_dq15 | LPDDR22 data bit 15 | IO | - | AH6 |
| lpddr22_dq16 | LPDDR22 data bit 16 | IO | - | C2 |
| lpddr22_dq17 | LPDDR22 data bit 17 | IO | - | D1 |
| lpddr22_dq18 | LPDDR22 data bit 18 | IO | - | E1 |
| lpddr22_dq19 | LPDDR22 data bit 19 | IO | - | E2 |
| lpddr22_dq20 | LPDDR22 data bit 20 | IO | - | F2 |
| lpddr22_dq21 | LPDDR22 data bit 21 | IO | - | G1 |
| lpddr22_dq22 | LPDDR22 data bit 22 | IO | - | H1 |
| lpddr22_dq23 | LPDDR22 data bit 23 | IO | - | H2 |
| lpddr22_dq24 | LPDDR22 data bit 24 | IO | - | AJ9 |
| lpddr22_dq25 | LPDDR22 data bit 25 | IO | - | AJ10 |
| lpddr22_dq26 | LPDDR22 data bit 26 | IO | - | AH10 |
| lpddr22_dq27 | LPDDR22 data bit 27 | IO | - | AH11 |

Table 2-4. LPDDR2 Signal Descriptions (continued)

| SIGNAL NAME [1] | DESCRIPTION [2] | TYPE [3] | BALL BOTTOM [4] | BALL TOP [5] |
|-----------------|---------------------------------|----------|-----------------|--------------|
| lpddr22_dq28 | LPDDR22 data bit 28 | IO | - | AJ12 |
| lpddr22_dq29 | LPDDR22 data bit 29 | IO | - | AJ13 |
| lpddr22_dq30 | LPDDR22 data bit 30 | IO | - | AH13 |
| lpddr22_dq31 | LPDDR22 data bit 31 | IO | - | AJ14 |
| lpddr22_ca0 | LPDDR22 command / address bit 0 | O | - | R29 |
| lpddr22_ca1 | LPDDR22 command / address bit 1 | O | - | T29 |
| lpddr22_ca2 | LPDDR22 command / address bit 2 | O | - | U29 |
| lpddr22_ca3 | LPDDR22 command / address bit 3 | O | - | V29 |
| lpddr22_ca4 | LPDDR22 command / address bit 4 | O | - | W28 |
| lpddr22_ca5 | LPDDR22 command / address bit 5 | O | - | AC29 |
| lpddr22_ca6 | LPDDR22 command / address bit 6 | O | - | AD29 |
| lpddr22_ca7 | LPDDR22 command / address bit 7 | O | - | AD28 |
| lpddr22_ca8 | LPDDR22 command / address bit 8 | O | - | AE28 |
| lpddr22_ca9 | LPDDR22 command / address bit 9 | O | - | AF29 |
| lpddr22_dqs0 | LPDDR22 data strobe 0 | O | - | AA1 |
| lpddr22_ndqs0 | LPDDR22 data nstrobe 0 | O | - | AA2 |
| lpddr22_dqs1 | LPDDR22 data strobe 1 | O | - | AD2 |
| lpddr22_ndqs1 | LPDDR22 data nstrobe 1 | O | - | AD1 |
| lpddr22_dqs2 | LPDDR22 data strobe 2 | O | - | K2 |
| lpddr22_ndqs2 | LPDDR22 data nstrobe 2 | O | - | K1 |
| lpddr22_dqs3 | LPDDR22 data strobe 3 | O | - | AH8 |
| lpddr22_ndqs3 | LPDDR22 data nstrobe 3 | O | - | AJ8 |
| lpddr22_dm0 | LPDDR22 data mask 0 | IO | - | AB1 |
| lpddr22_dm1 | LPDDR22 data mask 1 | IO | - | AC2 |
| lpddr22_dm2 | LPDDR22 data mask 2 | IO | - | L1 |
| lpddr22_dm3 | LPDDR22 data mask 3 | IO | - | AH7 |
| lpddr22_ck | LPDDR22 clock | O | - | AB28 |
| lpddr22_nck | LPDDR22 clock invert | O | - | AB29 |
| lpddr22_ncs0 | LPDDR22 chip select 0 invert | O | - | Y28 |
| lpddr22_ncs1 | LPDDR22 chip select 1 invert | O | - | W29 |
| lpddr22_cke0 | LPDDR22 clock 0 enable | O | - | AA29 |
| lpddr22_cke1 | LPDDR22 clock 1 enable | O | - | Y29 |

2.4.2 Video Interfaces

2.4.2.1 Camera

NOTE

For more information, see the Imaging Subsystem / ISS Interfaces section of the OMAP4460 TRM.

2.4.2.1.1 Camera Control

Table 2-5. Camera Control Signal Descriptions

| SIGNAL NAME [1] | DESCRIPTION [2] | TYPE [3] | BALL BOTTOM [4] | BALL TOP [5] |
|-----------------|-----------------------------------|----------|-----------------|--------------|
| cam_shutter | Camera mechanical shutter control | O | T27 / G27 | - |
| cam_strobe | Camera flash activation trigger | O | U27 / G28 | - |
| cam_globalreset | Camera sensor reset | IO | V27 / F28 | - |

2.4.2.1.2 Camera Parallel

Table 2-6. Camera Parallel Signal Descriptions

| SIGNAL NAME [1] | DESCRIPTION [2] | TYPE [3] | BALL BOTTOM [4] | BALL TOP [5] |
|--------------------------|--|----------|-----------------|--------------|
| cam2_d0 ⁽¹⁾ | Camera parallel data 0 | I | N25 / G26 | - |
| cam2_d1 ⁽¹⁾ | Camera parallel data 1 | I | N26 / G25 | - |
| cam2_d2 ⁽¹⁾ | Camera parallel data 2 | I | M25 / H26 | - |
| cam2_d3 ⁽¹⁾ | Camera parallel data 3 | I | M26 / H25 | - |
| cam2_d4 ⁽¹⁾ | Camera parallel data 4 | I | W25 / J26 | - |
| cam2_d5 ⁽¹⁾ | Camera parallel data 5 | I | W26 / J25 | - |
| cam2_d6 ⁽¹⁾ | Camera parallel data 6 | I | V25 / K26 | - |
| cam2_d7 ⁽¹⁾ | Camera parallel data 7 | I | V26 / K25 | - |
| cam2_d8 ⁽¹⁾ | Camera parallel data 8 | I | J27 | - |
| cam2_d9 ⁽¹⁾ | Camera parallel data 9 | I | L27 | - |
| cam2_d10 ⁽¹⁾ | Camera parallel data 10 | I | H27 | - |
| cam2_d11 ⁽¹⁾ | Camera parallel data 11 | I | K27 | - |
| cam2_d12 ⁽¹⁾ | Camera parallel data 12 | I | M26 | - |
| cam2_d13 ⁽¹⁾ | Camera parallel data 13 | I | M25 | - |
| cam2_d14 ⁽¹⁾ | Camera parallel data 14 | I | N26 | - |
| cam2_d15 ⁽¹⁾ | Camera parallel data 15 | I | N25 | - |
| cam2_fid ⁽¹⁾ | Camera parallel field identification for interlaced sensors (i mode) | I | N27 | - |
| cam2_wen ⁽¹⁾ | Camera parallel external write enable | I | M27 | - |
| cam2_hs ⁽¹⁾ | Camera horizontal synchronization | I | T27 | - |
| cam2_vs ⁽¹⁾ | Camera vertical synchronization | I | U27 | - |
| cam2_pclk ⁽¹⁾ | Camera pixel clock | I | V27 | - |

(1) In the device, the number "2" in the cam2 interface name does not mean there are two camera parallel interfaces available in the device. The cam2 interface name defines the camera parallel interface available in the device vs the legacy device.

2.4.2.1.3 CSI21

Table 2-7. CSI21 Signal Descriptions

| SIGNAL NAME [1] | DESCRIPTION [2] | TYPE [3] | BALL BOTTOM [4] | BALL TOP [5] |
|-----------------|---|----------|-----------------|--------------|
| csi21_dx0 | CSI2 (CSI21) camera lane 0 differential x | IDS | R26 | - |

Table 2-7. CSI21 Signal Descriptions (continued)

| SIGNAL NAME [1] | DESCRIPTION [2] | TYPE [3] | BALL BOTTOM [4] | BALL TOP [5] |
|-----------------|---|----------|-----------------|--------------|
| csi21_dy0 | CSI2 (CSI21) camera lane 0 differential y | IDS | R25 | - |
| csi21_dx1 | CSI2 (CSI21) camera lane 1 differential x | IDS | T26 | - |
| csi21_dy1 | CSI2 (CSI21) camera lane 1 differential y | IDS | T25 | - |
| csi21_dx2 | CSI2 (CSI21) camera lane 2 differential x | IDS | U26 | - |
| csi21_dy2 | CSI2 (CSI21) camera lane 2 differential y | IDS | U25 | - |
| csi21_dx3 | CSI2 (CSI21) camera lane 3 differential x | IDS | V26 | - |
| csi21_dy3 | CSI2 (CSI21) camera lane 3 differential y | IDS | V25 | - |
| csi21_dx4 | CSI2 (CSI21) camera lane 4 differential x | IDS | W26 | - |
| csi21_dy4 | CSI2 (CSI21) camera lane 4 differential y | IDS | W25 | - |

2.4.2.1.4 CSI22 (CCP2)

Table 2-8. CSI22 Signal Descriptions

| SIGNAL NAME [1] | DESCRIPTION [2] | TYPE [3] | BALL BOTTOM [4] | BALL TOP [5] |
|-----------------|---|----------|-----------------|--------------|
| csi22_dx0 | CSI2 (CSI22) camera lane 0 differential x | IDS | M26 | - |
| csi22_dy0 | CSI2 (CSI22) camera lane 0 differential y | IDS | M25 | - |
| csi22_dx1 | CSI2 (CSI22) camera lane 1 differential x | IDS | N26 | - |
| csi22_dy1 | CSI2 (CSI22) camera lane 1 differential y | IDS | N25 | - |
| csi22_dx2 | CSI2 (CSI22) camera lane 2 differential x | IDS | N27 | - |
| csi22_dy2 | CSI2 (CSI22) camera lane 2 differential y | IDS | M27 | - |

2.4.2.2 Display

NOTE

For more information, see the Display Subsystem / Display Subsystem Overview / DSS Environment section of the OMAP4460 TRM.

2.4.2.2.1 RFBI

Table 2-9. RFBI Signal Descriptions

| SIGNAL NAME [1] | DESCRIPTION [2] | TYPE [3] | BALL BOTTOM [4] | BALL TOP [5] |
|-----------------|------------------|----------|-----------------|--------------|
| rfbi_data0 | RFBI data bit 0 | IO | AC4 | - |
| rfbi_data1 | RFBI data bit 1 | IO | AB4 | - |
| rfbi_data2 | RFBI data bit 2 | IO | AB3 | - |
| rfbi_data3 | RFBI data bit 3 | IO | AB2 | - |
| rfbi_data4 | RFBI data bit 4 | IO | AA4 | - |
| rfbi_data5 | RFBI data bit 5 | IO | AA3 | - |
| rfbi_data6 | RFBI data bit 6 | IO | AA2 | - |
| rfbi_data7 | RFBI data bit 7 | IO | AA1 | - |
| rfbi_data8 | RFBI data bit 8 | IO | Y4 | - |
| rfbi_data9 | RFBI data bit 9 | IO | V2 | - |
| rfbi_data10 | RFBI data bit 10 | IO | V1 | - |
| rfbi_data11 | RFBI data bit 11 | IO | AE9 | - |
| rfbi_data12 | RFBI data bit 12 | IO | AG10 | - |
| rfbi_data13 | RFBI data bit 13 | IO | AF10 | - |
| rfbi_data14 | RFBI data bit 14 | IO | AE10 | - |
| rfbi_data15 | RFBI data bit 15 | IO | AH11 | - |

Table 2-9. RFBI Signal Descriptions (continued)

| SIGNAL NAME [1] | DESCRIPTION [2] | TYPE [3] | BALL BOTTOM [4] | BALL TOP [5] |
|-----------------|---|----------|-----------------|--------------|
| rfbi_a0 | RFBI data / control selection | O | Y3 | - |
| rfbi_we | RFBI write enable | O | Y2 | - |
| rfbi_re | RFBI read enable | O | W4 | - |
| rfbi_cs0 | RFBI chip select | O | W3 | - |
| rfbi_te_vsync0 | RFBI vertical synchronization / tearing effect control signal | I | W1 | - |
| rfbi_hsync0 | RFBI horizontal synchronization / tearing effect control signal | I | W2 | - |

2.4.2.2.2 DSI1**Table 2-10. DSI1 Signal Descriptions**

| SIGNAL NAME [1] | DESCRIPTION [2] | TYPE [3] | BALL BOTTOM [4] | BALL TOP [5] |
|-----------------|---|----------|-----------------|--------------|
| dsi1_dx0 | DSI1 display lane 0 differential positive or negative | IODS | P3 | - |
| dsi1_dy0 | DSI1 display lane 0 differential positive or negative | IODS | P4 | - |
| dsi1_dx1 | DSI1 display lane 1 differential positive or negative | IODS | N3 | - |
| dsi1_dy1 | DSI1 display lane 1 differential positive or negative | IODS | N4 | - |
| dsi1_dx2 | DSI1 display lane 2 differential positive or negative | IODS | M3 | - |
| dsi1_dy2 | DSI1 display lane 2 differential positive or negative | IODS | M4 | - |
| dsi1_dx3 | DSI1 display lane 3 differential positive or negative | IODS | L3 | - |
| dsi1_dy3 | DSI1 display lane 3 differential positive or negative | IODS | L4 | - |
| dsi1_dx4 | DSI1 display lane 4 differential positive or negative | IODS | K3 | - |
| dsi1_dy4 | DSI1 display lane 4 differential positive or negative | IODS | K4 | - |
| dsi1_te0 | DSI1 tearing effect input 0 | IDS | C25 / A24 / AB2 | - |
| dsi1_te1 | DSI1 tearing effect input 1 | IDS | D25 / B24 / AB3 | - |

2.4.2.2.3 DSI2**Table 2-11. DSI2 Signal Descriptions**

| SIGNAL NAME [1] | DESCRIPTION [2] | TYPE [3] | BALL BOTTOM [4] | BALL TOP [5] |
|-----------------|---|----------|-----------------|--------------|
| dsi2_dx0 | DSI2 display lane 0 differential positive or negative | IODS | T3 | - |
| dsi2_dy0 | DSI2 display lane 0 differential positive or negative | IODS | T4 | - |
| dsi2_dx1 | DSI2 display lane 1 differential positive or negative | IODS | U3 | - |
| dsi2_dy1 | DSI2 display lane 1 differential positive or negative | IODS | U4 | - |
| dsi2_dx2 | DSI2 display lane 2 differential positive or negative | IODS | V3 | - |
| dsi2_dy2 | DSI2 display lane 2 differential positive or negative | IODS | V4 | - |
| dsi2_te0 | DSI2 tearing effect input 0 | IDS | C23 / C24 / AB4 | - |
| dsi2_te1 | DSI2 tearing effect input 1 | IDS | B26 / D24 / AC4 | - |

2.4.2.2.4 CVIDEO**Table 2-12. CVIDEO Signal Descriptions**

| SIGNAL NAME [1] | DESCRIPTION [2] | TYPE [3] | BALL BOTTOM [4] | BALL TOP [5] |
|-----------------|---|----------|-----------------|--------------|
| cvideo_tvout | CVIDEO TV analog composite output | AO | B7 | - |
| cvideo_vfb | CVIDEO input feedback thru resistor to out | AO | C7 | - |
| cvideo_rset | CVIDEO input reference current resistor setting | AIO | D7 | - |

2.4.2.2.5 HDMI

Table 2-13. HDMI Signal Descriptions

| SIGNAL NAME [1] | DESCRIPTION [2] | TYPE [3] | BALL BOTTOM [4] | BALL TOP [5] |
|----------------------------|---|----------|-----------------|--------------|
| hdmi_cec | HDMI consumer electronic control | IO | B10 | - |
| hdmi_hpd | HDMI display hot plug detect | I | B9 | - |
| hdmi_ddc_scl | HDMI display data channel clock | IOD | A8 | - |
| hdmi_ddc_sda | HDMI display data channel data | IOD | B8 | - |
| hdmi_data0x ⁽¹⁾ | HDMI data 0 differential positive or negative | ODS | C10 | - |
| hdmi_data0y ⁽¹⁾ | HDMI data 0 differential positive or negative | ODS | D10 | - |
| hdmi_data1x ⁽¹⁾ | HDMI data 1 differential positive or negative | ODS | C9 | - |
| hdmi_data1y ⁽¹⁾ | HDMI data 1 differential positive or negative | ODS | D9 | - |
| hdmi_data2x ⁽¹⁾ | HDMI data 2 differential positive or negative | ODS | C8 | - |
| hdmi_data2y ⁽¹⁾ | HDMI data 2 differential positive or negative | ODS | D8 | - |
| hdmi_clockx ⁽¹⁾ | HDMI clock differential positive or negative | ODS | C11 | - |
| hdmi_clocky ⁽¹⁾ | HDMI clock differential positive or negative | ODS | D11 | - |

(1) The function (data or clock) supported on each lane is programmable. For more information on HDMI, please contact your TI representative.

2.4.2.2.6 DISPC

Table 2-14. DISPC Signal Descriptions

| SIGNAL NAME [1] | DESCRIPTION [2] | TYPE [3] | BALL BOTTOM [4] | BALL TOP [5] |
|-----------------|---|----------|-----------------|--------------|
| dispc2_data0 | DISPC data to LCD2 panel - data bit 0 | O | AC4 | - |
| dispc2_data1 | DISPC data to LCD2 panel - data bit 1 | O | AB4 | - |
| dispc2_data2 | DISPC data to LCD2 panel - data bit 2 | O | AB3 | - |
| dispc2_data3 | DISPC data to LCD2 panel - data bit 3 | O | AB2 | - |
| dispc2_data4 | DISPC data to LCD2 panel - data bit 4 | O | AA4 | - |
| dispc2_data5 | DISPC data to LCD2 panel - data bit 5 | O | AA3 | - |
| dispc2_data6 | DISPC data to LCD2 panel - data bit 6 | O | AA2 | - |
| dispc2_data7 | DISPC data to LCD2 panel - data bit 7 | O | AA1 | - |
| dispc2_data8 | DISPC data to LCD2 panel - data bit 8 | O | Y4 | - |
| dispc2_data9 | DISPC data to LCD2 panel - data bit 9 | O | V2 | - |
| dispc2_data10 | DISPC data to LCD2 panel - data bit 10 | O | V1 | - |
| dispc2_data11 | DISPC data to LCD2 panel - data bit 11 | O | AE9 | - |
| dispc2_data12 | DISPC data to LCD2 panel - data bit 12 | O | AG10 | - |
| dispc2_data13 | DISPC data to LCD2 panel - data bit 13 | O | AF10 | - |
| dispc2_data14 | DISPC data to LCD2 panel - data bit 14 | O | AE10 | - |
| dispc2_data15 | DISPC data to LCD2 panel - data bit 15 | O | AH11 | - |
| dispc2_data16 | DISPC data to LCD2 panel - data bit 16 | O | W1 | - |
| dispc2_data17 | DISPC data to LCD2 panel - data bit 17 | O | W2 | - |
| dispc2_data18 | DISPC data to LCD2 panel - data bit 18 | O | AG11 | - |
| dispc2_data19 | DISPC data to LCD2 panel - data bit 19 | O | AF11 | - |
| dispc2_data20 | DISPC data to LCD2 panel - data bit 20 | O | AE11 | - |
| dispc2_data21 | DISPC data to LCD2 panel - data bit 21 | O | AG13 | - |
| dispc2_data22 | DISPC data to LCD2 panel - data bit 22 | O | AE12 | - |
| dispc2_data23 | DISPC data to LCD2 panel - data bit 23 | O | AF12 | - |
| dispc2_hsync | DISPC horizontal synchronization from dispc to LCD2 | O | W3 | - |
| dispc2_vsync | DISPC vertical synchronization from dispc to LCD2 | O | Y2 | - |

Table 2-14. DISPC Signal Descriptions (continued)

| SIGNAL NAME [1] | DESCRIPTION [2] | TYPE [3] | BALL BOTTOM [4] | BALL TOP [5] |
|-----------------|--|----------|-----------------|--------------|
| dispc2_de | DISPC ac bias output enable or data enable to LCD2 | O | Y3 | - |
| dispc2_pclk | DISPC LCD pixel clock to LCD2 | O | W4 | - |
| dispc2_fid | DISPC field ID to LCD2 | O | P2 | - |

2.4.3 Serial Communication Interfaces

2.4.3.1 HDQ/1-Wire

NOTE

For more information, see the Serial Communication Interface / HDQ/1-Wire section of the OMAP4460 TRM.

Table 2-15. HDQ/1-Wire Signal Descriptions

| SIGNAL NAME [1] | DESCRIPTION [2] | TYPE [3] | BALL BOTTOM [4] | BALL TOP [5] |
|-----------------|---|----------|-----------------|--------------|
| hdq_sio | HDQ™ 1-Wire® control and data interface | IOD | AA27 | - |

2.4.3.2 I²C

NOTE

For more information, see the Serial Communication Interface / Multimaster High-Speed I²C Controller / HS I²C Environment / HS I²C in I²C Mode section of the OMAP4460 TRM.

Table 2-16. I²C Signal Descriptions

| SIGNAL NAME [1] | DESCRIPTION [2] | TYPE [3] | BALL BOTTOM [4] | BALL TOP [5] |
|--|--------------------------------|----------|-----------------|--------------|
| Inter-Integrated Circuit Interface (I2C1) | | | | |
| i2c1_scl | I2C1 clock | OD | AE28 | - |
| i2c1_sda | I2C1 data | IOD | AE26 | - |
| Inter-Integrated Circuit Interface (I2C2) | | | | |
| i2c2_scl | I2C2 clock | OD | C26 | - |
| i2c2_sda | I2C2 data | IOD | D26 | - |
| i2c2_sccb | I2C2 serial camera control bus | OD | AA27 | - |
| Inter-Integrated Circuit Interface (I2C3) | | | | |
| i2c3_scl | I2C3 clock | OD | W27 | - |
| i2c3_sda | I2C3 data | IOD | Y27 | - |
| i2c3_sccb | I2C3 serial camera control bus | OD | AA27 | - |
| Inter-Integrated Circuit Interface (I2C4) | | | | |
| i2c4_scl | I2C4 clock | OD | AG21 | - |
| i2c4_sda | I2C4 data | IOD | AH22 | - |

2.4.3.3 SmartReflex™

NOTE

For more information, see:

- The Power, Reset and Clock Management / Device Power Management Introduction / Device Power-Management Architecture Building Blocks / Voltage Management / AVS Overview section or
- The Power, Reset and Clock Management / PRCM Subsystem Environment / External Power Control Signals section of the OMAP4460 TRM.

Table 2-17. SmartReflex Signal Descriptions

| SIGNAL NAME [1] | DESCRIPTION [2] | TYPE [3] | BALL BOTTOM [4] | BALL TOP [5] |
|-----------------|--------------------|----------|-----------------|--------------|
| sr_scl | Smart-Reflex clock | OD | AG9 | - |
| sr_sda | Smart-Reflex data | IOD | AF9 | - |

2.4.3.4 McBSP

NOTE

For more information, see the Serial Communication Interface / Multichannel Buffered Serial Port (McBSP) section of the OMAP4460 TRM.

Table 2-18. McBSP1, 2, 3 Signal Descriptions

| SIGNAL NAME [1] | DESCRIPTION [2] | TYPE [3] | BALL BOTTOM [4] | BALL TOP [5] |
|---|---|----------|-----------------|--------------|
| abe_clks | ABE clock input | I | AH26 | - |
| Audio Backend Multichannel Buffered Serial Port (ABE McBSP1) | | | | |
| abe_mcbasp1_dr | ABE McBSP1 received serial data | I | AC25 | - |
| abe_mcbasp1_dx | ABE McBSP1 transmitted serial data | IO | AB25 | - |
| abe_mcbasp1_clkx | ABE McBSP1 combined serial clock | IO | AC26 | - |
| abe_mcbasp1_fsx | ABE McBSP1 combined frame synchronization | IO | AC27 | - |
| Audio Backend Multichannel Buffered Serial Port (ABE McBSP2) | | | | |
| abe_mcbasp2_dr | ABE McBSP2 received serial data | I | AD26 | - |
| abe_mcbasp2_dx | ABE McBSP2 transmitted serial data | IO | AD25 | - |
| abe_mcbasp2_clkx | ABE McBSP2 combined serial clock | IO | AD27 | - |
| abe_mcbasp2_fsx | ABE McBSP2 combined frame synchronization | IO | AC28 | - |
| Audio Backend Multichannel Buffered Serial Port (ABE McBSP3) | | | | |
| abe_mcbasp3_dr | ABE McBSP3 received serial data | I | AH17 / AG25 | - |
| abe_mcbasp3_dx | ABE McBSP3 transmitted serial data | IO | AE16 / AF25 | - |
| abe_mcbasp3_clkx | ABE McBSP3 combined serial clock | IO | AF16 / AE25 | - |
| abe_mcbasp3_fsx | ABE McBSP3 combined frame synchronization | IO | AG16 / AF26 | - |

Table 2-19. McBSP4 Signal Descriptions

| SIGNAL NAME [1] | DESCRIPTION [2] | TYPE [3] | BALL BOTTOM [4] | BALL TOP [5] |
|-----------------|---------------------------------|----------|-----------------|--------------|
| abe_clks | ABE clock input | I | AH26 | - |
| mcbasp4_dr | McBSP4 received serial data | I | AE17 | - |
| mcbasp4_dx | McBSP4 transmitted serial data | IO | AG18 | - |
| mcbasp4_clkx | McBSP4 transmitted serial clock | IO | AF18 | - |

Table 2-19. McBSP4 Signal Descriptions (continued)

| SIGNAL NAME [1] | DESCRIPTION [2] | TYPE [3] | BALL BOTTOM [4] | BALL TOP [5] |
|-----------------|--|----------|-----------------|--------------|
| mcbsp4_fsx | McBSP4 transmitted frame synchronization | IO | AE19 | - |
| mcbsp4_clkr | McBSP4 received serial clock | IO | AG19 | - |
| mcbsp4_fsr | McBSP4 received frame synchronization | IO | AF19 | - |

2.4.3.5 PDM

NOTE

For more information, see the Serial Communication Interface / Multichannel PDM Controller section of the OMAP4460 TRM.

Table 2-20. ABE McPDM Signal Descriptions

| SIGNAL NAME [1] | DESCRIPTION [2] | TYPE [3] | BALL BOTTOM [4] | BALL TOP [5] |
|-----------------|---|----------|-----------------|--------------|
| abe_clks | ABE clock input | I | AH26 | - |
| abe_pdm_ul_data | ABE PDM data stream from TWL6030 PMIC to OMAP4460 | I | AG25 | - |
| abe_pdm_dl_data | ABE PDM data stream from OMAP4460 to TWL6030 PMIC | O | AF25 | - |
| abe_pdm_frame | ABE PDM Frame synchronization | IO | AE25 | - |
| abe_pdm_lb_clk | ABE PDM loop back clock | O | AF26 | - |

2.4.3.6 DMIC

NOTE

For more information, see the Serial Communication Interface / Digital Microphone Module section of the OMAP4460 TRM.

Table 2-21. ABE DMIC Signal Descriptions

| SIGNAL NAME [1] | DESCRIPTION [2] | TYPE [3] | BALL BOTTOM [4] | BALL TOP [5] |
|-----------------|---------------------------------------|----------|-----------------|--------------|
| abe_clks | ABE clock input | I | AH26 | - |
| abe_dmic_clk1 | ABE digital microphone clock output 1 | O | AE24 | - |
| abe_dmic_clk2 | ABE digital microphone clock output 2 | O | AH24 | - |
| abe_dmic_clk3 | ABE digital microphone clock output 3 | O | AG16 | - |
| abe_dmic_din1 | ABE digital microphone data input 1 | I | AF24 | - |
| abe_dmic_din2 | ABE digital microphone data input 2 | I | AG24 | - |
| abe_dmic_din3 | ABE digital microphone data input 3 | I | AF16 / AH24 | - |

2.4.3.7 McASP

NOTE

For more information, see the Serial Communication Interface / Multichannel Audio Serial Port section of the OMAP4460 TRM.

Table 2-22. ABE McASP Signal Descriptions

| SIGNAL NAME [1] | DESCRIPTION [2] | TYPE [3] | BALL BOTTOM [4] | BALL TOP [5] |
|-----------------|--------------------------|----------|-----------------|--------------|
| abe_clks | ABE clock input | I | AH26 | - |
| abe_mcaspxr | ABE McASP serial data IO | IO | AD26 / AG24 | - |
| abe_mcaspxclk | ABE McASP clock transmit | O | AB25 | - |

Table 2-22. ABE McASP Signal Descriptions (continued)

| SIGNAL NAME [1] | DESCRIPTION [2] | TYPE [3] | BALL BOTTOM [4] | BALL TOP [5] |
|--------------------|--|----------|-----------------|--------------|
| abe_mcaspx_afx | ABE McASP frame synchronization transmit | O | AC28 | - |
| abe_mcaspx_ahclkx | ABE McASP high frequency clock output | O | AD27 | - |
| abe_mcaspx_amatein | ABE McASP auto mute input | I | AC27 | - |
| abe_mcaspx_amate | ABE McASP auto mute output | O | AD25 | - |

2.4.3.8 SLIMbus®

NOTE

For more information, see the Serial Communication Interface / Serial Low-Power Inter-Chip Media Bus Controller section of the OMAP4460 TRM.

Table 2-23. ABE SLIMbus1 Signal Descriptions

| SIGNAL NAME [1] | DESCRIPTION [2] | TYPE [3] | BALL BOTTOM [4] | BALL TOP [5] |
|--------------------|--------------------|----------|-----------------|--------------|
| abe_clks | ABE clock input | I | AH26 | - |
| abe_slimbus1_clock | ABE SLIMbus1 clock | IO | AC26 | - |
| abe_slimbus1_data | ABE SLIMbus1 data | IO | AC25 | - |

Table 2-24. SLIMbus2 Signal Descriptions

| SIGNAL NAME [1] | DESCRIPTION [2] | TYPE [3] | BALL BOTTOM [4] | BALL TOP [5] |
|-----------------|-----------------|----------|-----------------|--------------|
| abe_clks | ABE clock input | I | AH26 | - |
| slimbus2_clock | SLIMbus2 clock | IO | AG24 / AG23 | - |
| slimbus2_data | SLIMbus2 data | IO | AH24 / AH23 | - |

2.4.3.9 HSI

NOTE

For more information, see the Serial Communication Interface / MIPI-HSI section of the OMAP4460 TRM.

Table 2-25. HSI Signal Descriptions

| SIGNAL NAME [1] | DESCRIPTION [2] | TYPE [3] | BALL BOTTOM [4] | BALL TOP [5] |
|---|---|----------|-----------------|--------------|
| High-speed Synchronous Serial Interface (HSI1) | | | | |
| hsi1_cawake | HSI1 cellular modem to APE wake signal | I | AE18 | - |
| hsi1_cadata | HSI1 cellular modem to APE signal | I | AG19 | - |
| hsi1_caflag | HSI1 cellular modem to APE flag signal | I | AF19 | - |
| hsi1_acready | HSI1 APE to cellular modem ready signal | O | AE19 | - |
| hsi1_acwake | HSI1 APE to cellular modem wake signal | O | AF18 | - |
| hsi1_acdata | HSI1 APE to cellular modem data signal | O | AG18 | - |
| hsi1_acflag | HSI1 APE to cellular modem ready signal | O | AE17 | - |
| hsi1_caready | HSI1 cellular modem to APE ready signal | I | AF17 | - |
| High-speed Synchronous Serial Interface (HSI2) | | | | |
| hsi2_cawake | HSI2 cellular modem to APE wake signal | I | AG12 | - |
| hsi2_cadata | HSI2 cellular modem to APE signal | I | AF12 | - |
| hsi2_caflag | HSI2 cellular modem to APE flag signal | I | AE12 | - |
| hsi2_acready | HSI2 APE to cellular modem ready signal | O | AG13 | - |

Table 2-25. HSI Signal Descriptions (continued)

| SIGNAL NAME [1] | DESCRIPTION [2] | TYPE [3] | BALL BOTTOM [4] | BALL TOP [5] |
|-----------------|---|----------|-----------------|--------------|
| hsi2_acwake | HSI2 APE to cellular modem wake signal | O | AE11 | - |
| hsi2_acdata | HSI2 APE to cellular modem data signal | O | AF11 | - |
| hsi2_acflag | HSI2 APE to cellular modem ready signal | O | AG11 | - |
| hsi2_caready | HSI2 cellular modem to APE ready signal | I | AH11 | - |

2.4.3.10 McSPI**NOTE**

For more information, see the Serial Communication Interface / Multichannel Serial Port Interface (McSPI) section of the OMAP4460 TRM.

Table 2-26. McSPI Signal Descriptions

| SIGNAL NAME [1] | DESCRIPTION [2] | TYPE [3] | BALL BOTTOM [4] | BALL TOP [5] |
|--|---|----------|-----------------|--------------|
| Multichannel Serial Port Interface (McSPI1) | | | | |
| mcspi1_clk | McSPI1 clock (slave input, master output) | IO | AF22 | - |
| mcspi1_somi | McSPI1 data (slave output, master input, Z when not shifting) | IO | AE22 | - |
| mcspi1_simo | McSPI1 data (slave input, master output, Z when not shifting) | IO | AG22 | - |
| mcspi1_cs0 | McSPI1 chip select 0 (slave input, master output) | IO | AE23 | - |
| mcspi1_cs1 | McSPI1 chip select 1 | O | AF23 | - |
| mcspi1_cs2 | McSPI1 chip select 2 | O | AG23 | - |
| mcspi1_cs3 | McSPI1 chip select 3 | O | AH23 | - |
| Multichannel Serial Port Interface (McSPI2) | | | | |
| mcspi2_clk | McSPI2 clock (slave input, master output) | IO | AD27 / AE5 | - |
| mcspi2_somi | McSPI2 data (slave output, master input, Z when not shifting) | IO | AD26 / AE4 | - |
| mcspi2_simo | McSPI2 data (slave input, master output, Z if not shifting) | IO | AD25 / AF5 | - |
| mcspi2_cs0 | McSPI2 chip select 0 (slave input, master output) | IO | AC28 / AF3 | - |
| mcspi2_cs1 | McSPI2 chip select 1 | O | AG3 | - |
| Multichannel Serial Port Interface (McSPI3) | | | | |
| mcspi3_clk | McSPI3 clock (slave input, master output) | IO | AE9 | - |
| mcspi3_somi | McSPI3 data (slave output, master input, Z when not shifting) | IO | AE10 | - |
| mcspi3_simo | McSPI3 data (slave input, master output, Z if not shifting) | IO | AG10 | - |
| mcspi3_cs0 | McSPI3 chip select 0 (slave input, master output) | IO | AF10 | - |
| Multichannel Serial Port Interface (McSPI4) | | | | |
| mcspi4_clk | McSPI4 clock (slave input, master output) | IO | AE21 | - |
| mcspi4_somi | McSPI4 data (slave output, master input, Z when not shifting) | IO | AF21 | - |
| mcspi4_simo | McSPI4 data (slave input, master output, Z if not shifting) | IO | AF20 | - |
| mcspi4_cs0 | McSPI4 chip select 0 (slave input, master output) | IO | AE20 | - |

2.4.3.11 UART**NOTE**

For more information, see the Serial Communication Interface / UART/IrDA/CIR section of the OMAP4460 TRM.

Table 2-27. UART Signal Descriptions

| SIGNAL NAME [1] | DESCRIPTION [2] | TYPE [3] | BALL BOTTOM [4] | BALL TOP [5] |
|--|--|----------|-----------------------|--------------|
| Universal Asynchronous Receiver/Transmitter (UART1) | | | | |
| uart1_cts | UART1 clear to send | I | AG23 | - |
| uart1_rts | UART1 request to send | O | AH23 | - |
| uart1_rx | UART1 receive data | I | E3 / C26 / AF23 / AA3 | - |
| uart1_tx | UART1 transmit data | O | D26 / F27 | - |
| Universal Asynchronous Receiver/Transmitter (UART2) | | | | |
| uart2_cts | UART2 clear to send | I | AB26 | - |
| uart2_rts | UART2 request to send | O | AB27 | - |
| uart2_rx | UART2 receive data | I | AA25 / B5 | - |
| uart2_tx | UART2 transmit data | O | AA26 / B4 | - |
| Universal Asynchronous Receiver/Transmitter (UART3) | | | | |
| uart3_cts_rctx | UART3 clear to send or remote control data output | IO | F27 / Y2 | - |
| uart3_rts_sd | UART3 request to send or infrared transceiver shutdown | O | F28 / W4 | - |
| uart3_rx_irrx | UART3 receive data input or infrared data input | I | G27 / B5 / W3 | - |
| uart3_tx_irtx | UART3 transmit data output or infrared data output | O | G28 / B4 / W2 | - |
| Universal Asynchronous Receiver/Transmitter (UART4) | | | | |
| uart4_rx | UART4 receive data | I | AG20 | - |
| uart4_tx | UART4 transmit data | O | AH19 | - |
| uart4_cts | UART4 clear to send | I | AE24 | - |
| uart4_rts | UART4 request to send | O | AF24 | - |

2.4.3.12 USB

NOTE

For more information, see:

- Serial Communication Interface / High-Speed Multiport USB Host Subsystem section, or
- Serial Communication Interface / High-Speed USB OTG Controller section, or
- Serial Communication Interface / Full-Speed USB Host Controller section of the OMAP4460 TRM.

Table 2-28. USB Signal Descriptions

| SIGNAL NAME [1] | DESCRIPTION [2] | TYPE [3] | BALL BOTTOM [4] | BALL TOP [5] |
|-------------------------------------|--|----------|-----------------|--------------|
| Universal Serial Bus (USBA0) | | | | |
| usba0_ulpiiphy_clk | USBA0 IO to/from external transceiver 60-MHz clock | I | P2 | - |
| usba0_ulpiiphy_stp | USBA0 output to external transceiver to stop data stream | O | V1 | - |
| usba0_ulpiiphy_dir | USBA0 data direction control from external transceiver | I | V2 | - |
| usba0_ulpiiphy_nxt | USBA0 next signal control from external transceiver | I | W1 | - |
| usba0_ulpiiphy_dat0 | USBA0 data bit 0 to/from external transceiver | IO | W2 | - |
| usba0_ulpiiphy_dat1 | USBA0 data bit 1 to/from external transceiver | IO | W3 | - |
| usba0_ulpiiphy_dat2 | USBA0 data bit 2 to/from external transceiver | IO | W4 | - |
| usba0_ulpiiphy_dat3 | USBA0 data bit 3 to/from external transceiver | IO | Y2 | - |
| usba0_ulpiiphy_dat4 | USBA0 data bit 4 to/from external transceiver | IO | Y3 | - |
| usba0_ulpiiphy_dat5 | USBA0 data bit 5 to/from external transceiver | IO | Y4 | - |

Table 2-28. USB Signal Descriptions (continued)

| SIGNAL NAME [1] | DESCRIPTION [2] | TYPE [3] | BALL BOTTOM [4] | BALL TOP [5] |
|-------------------------------------|--|-----------------|------------------------|---------------------|
| usba0_ulpiphy_dat6 | USBA0 data bit 6 to/from external transceiver | IO | AA1 | - |
| usba0_ulpiphy_dat7 | USBA0 data bit 7 to/from external transceiver | IO | AA2 | - |
| usba0_otg_ce | USBA0 OTG charging enable signal | O | C3 | - |
| usba0_otg_dp | USBA0 OTG data p | IODS | B5 | - |
| usba0_otg_dm | USBA0 OTG data m | IODS | B4 | - |
| Universal Serial Bus (USBB1) | | | | |
| usbb1_ulpiphy_clk | USBB1 IO to/from external transceiver 60-MHz clock | I | AE18 | - |
| usbb1_ulpiphy_stp | USBB1 output to external transceiver to stop data stream | O | AG19 | - |
| usbb1_ulpiphy_dir | USBB1 data direction control from external transceiver | I | AF19 | - |
| usbb1_ulpiphy_nxt | USBB1 next signal control from external transceiver | I | AE19 | - |
| usbb1_ulpiphy_dat0 | USBB1 data bit 0 to/from external transceiver | IO | AF18 | - |
| usbb1_ulpiphy_dat1 | USBB1 data bit 1 to/from external transceiver | IO | AG18 | - |
| usbb1_ulpiphy_dat2 | USBB1 data bit 2 to/from external transceiver | IO | AE17 | - |
| usbb1_ulpiphy_dat3 | USBB1 data bit 3 to/from external transceiver | IO | AF17 | - |
| usbb1_ulpiphy_dat4 | USBB1 data bit 4 to/from external transceiver | IO | AH17 | - |
| usbb1_ulpiphy_dat5 | USBB1 data bit 5 to/from external transceiver | IO | AE16 | - |
| usbb1_ulpiphy_dat6 | USBB1 data bit 6 to/from external transceiver | IO | AF16 | - |
| usbb1_ulpiphy_dat7 | USBB1 data bit 7 to/from external transceiver | IO | AG16 | - |
| usbb1_ulpitll_clk | USBB1 ULPI TLL Clock | O | AE18 | - |
| usbb1_ulpitll_stp | USBB1 ULPI TLL Stop | I | AG19 | - |
| usbb1_ulpitll_dir | USBB1 ULPI TLL Dir | O | AF19 | - |
| usbb1_ulpitll_nxt | USBB1 ULPI TLL Next | O | AE19 | - |
| usbb1_ulpitll_dat0 | USBB1 ULPI TLL data bit 0 | IO | AF18 | - |
| usbb1_ulpitll_dat1 | USBB1 ULPI TLL data bit 1 | IO | AG18 | - |
| usbb1_ulpitll_dat2 | USBB1 ULPI TLL data bit 2 | IO | AE17 | - |
| usbb1_ulpitll_dat3 | USBB1 ULPI TLL data bit 3 | IO | AF17 | - |
| usbb1_ulpitll_dat4 | USBB1 ULPI TLL data bit 4 | IO | AH17 | - |
| usbb1_ulpitll_dat5 | USBB1 ULPI TLL data bit 5 | IO | AE16 | - |
| usbb1_ulpitll_dat6 | USBB1 ULPI TLL data bit 6 | IO | AF16 | - |
| usbb1_ulpitll_dat7 | USBB1 ULPI TLL data bit 7 | IO | AG16 | - |
| usbb1_hsic_data | USBB1 Inter chip data | IO | AF14 | - |
| usbb1_hsic_strobe | USBB1 Inter chip strobe | IO | AE14 | - |
| usbb1_mm_rxdm | USBB1 Vminus receive data (not used in 3- or 4-pin configurations) | IO | AE19 | - |
| usbb1_mm_rxdp | USBB1 Vplus receive data (not used in 3- or 4-pin configurations) | IO | AG19 | - |
| usbb1_mm_rxrcv | USBB1 differential receiver signal input (not used in 3-pin mode) | IO | AF17 | - |
| usbb1_mm_txse0 | USBB1 single-ended zero. Used as VM in 4-pin VP_VM mode. | IO | AE17 | - |
| usbb1_mm_txdat | USBB1 data. Used as VP in 4-pin VP_VM mode. | IO | AG18 | - |
| usbb1_mm_txen | USBB1 transmit enable | IO | AF18 | - |
| Universal Serial Bus (USBB2) | | | | |
| usbb2_ulpiphy_clk | USBB2 IO to/from external transceiver 60-MHz clock | I | AG12 | - |
| usbb2_ulpiphy_stp | USBB2 output to external transceiver to stop data stream | O | AF12 | - |
| usbb2_ulpiphy_dir | USBB2 data direction control from external transceiver | I | AE12 | - |

Table 2-28. USB Signal Descriptions (continued)

| SIGNAL NAME [1] | DESCRIPTION [2] | TYPE [3] | BALL BOTTOM [4] | BALL TOP [5] |
|-------------------------------------|--|----------|-----------------|--------------|
| usbb2_ulpiphy_nxt | USBB2 next signal control from external transceiver | I | AG13 | - |
| usbb2_ulpiphy_dat0 | USBB2 data bit 0 to/from external transceiver | IO | AE11 | - |
| usbb2_ulpiphy_dat1 | USBB2 data bit 1 to/from external transceiver | IO | AF11 | - |
| usbb2_ulpiphy_dat2 | USBB2 data bit 2 to/from external transceiver | IO | AG11 | - |
| usbb2_ulpiphy_dat3 | USBB2 data bit 3 to/from external transceiver | IO | AH11 | - |
| usbb2_ulpiphy_dat4 | USBB2 data bit 4 to/from external transceiver | IO | AE10 | - |
| usbb2_ulpiphy_dat5 | USBB2 data bit 5 to/from external transceiver | IO | AF10 | - |
| usbb2_ulpiphy_dat6 | USBB2 data bit 6 to/from external transceiver | IO | AG10 | - |
| usbb2_ulpiphy_dat7 | USBB2 data bit 7 to/from external transceiver | IO | AE9 | - |
| usbb2_ulpitll_clk | USBB2 ULPI TLL Clock | O | AG12 | - |
| usbb2_ulpitll_stp | USBB2 ULPI TLL Stop | I | AF12 | - |
| usbb2_ulpitll_dir | USBB2 ULPI TLL Dir | O | AE12 | - |
| usbb2_ulpitll_nxt | USBB2 ULPI TLL Next | O | AG13 | - |
| usbb2_ulpitll_dat0 | USBB2 ULPI TLL data bit 0 | IO | AE11 | - |
| usbb2_ulpitll_dat1 | USBB2 ULPI TLL data bit 1 | IO | AF11 | - |
| usbb2_ulpitll_dat2 | USBB2 ULPI TLL data bit 2 | IO | AG11 | - |
| usbb2_ulpitll_dat3 | USBB2 ULPI TLL data bit 3 | IO | AH11 | - |
| usbb2_ulpitll_dat4 | USBB2 ULPI TLL data bit 4 | IO | AE10 | - |
| usbb2_ulpitll_dat5 | USBB2 ULPI TLL data bit 5 | IO | AF10 | - |
| usbb2_ulpitll_dat6 | USBB2 ULPI TLL data bit 6 | IO | AG10 | - |
| usbb2_ulpitll_dat7 | USBB2 ULPI TLL data bit 7 | IO | AE9 | - |
| usbb2_hsic_data | USBB2 Inter chip data | IO | AF13 | - |
| usbb2_hsic_strobe | USBB2 Inter chip strobe | IO | AE13 | - |
| usbb2_mm_rxdm | USBB2 Vminus receive data (not used in 3- or 4-pin configurations) | IO | AD27 | - |
| usbb2_mm_rxdp | USBB2 Vplus receive data (not used in 3- or 4-pin configurations) | IO | AD26 | - |
| usbb2_mm_rxrcv | USBB2 differential receiver signal input (not used in 3-pin mode) | IO | AD25 | - |
| usbb2_mm_txse0 | USBB2 single-ended zero. Used as VM in 4-pin VP_VM mode. | IO | AE24 / AG11 | - |
| usbb2_mm_txdat | USBB2 data. Used as VP in 4-pin VP_VM mode. | IO | AF24 / AF11 | - |
| usbb2_mm_txen | USBB2 transmit enable | IO | AC28 / AE11 | - |
| Universal Serial Bus (USBC1) | | | | |
| usbc1_icusb_dp | USBC1 interchip USB host D plus | IODS | H2 / AE5 | - |
| usbc1_icusb_dm | USBC1 interchip USB host D minus | IODS | H3 / AF5 | - |
| usbc1_icusb_txen | USBC1 transmit enable | O | D23 / AF4 | - |
| usbc1_icusb_rcv | USBC1 receive | I | AE4 | - |

2.4.4 Removable Media Interfaces

2.4.4.1 MMC/SDIO

NOTE

For more information, see the MMC/SD/SDIO section of the OMAP4460 TRM.

Table 2-29. MMC/SDIO Signal Descriptions

| SIGNAL NAME [1] | DESCRIPTION [2] | TYPE [3] | BALL BOTTOM [4] | BALL TOP [5] |
|--|--|----------|-----------------|--------------|
| Multimedia Memory Card / Secure Digital IO (SDMMC1) | | | | |
| sdmmc1_clk | SDMMC1 clock | O | D25 / D2 | - |
| sdmmc1_cmd | SDMMC1 command | IO | B22 / E3 | - |
| sdmmc1_dat0 | SDMMC1 data bit 0 | IO | C16 / E4 | - |
| sdmmc1_dat1 | SDMMC1 data bit 1 | IO | D16 / E2 | - |
| sdmmc1_dat2 | SDMMC1 data bit 2 | IO | C17 / E1 | - |
| sdmmc1_dat3 | SDMMC1 data bit 3 | IO | D17 / F4 | - |
| sdmmc1_dat4 | SDMMC1 data bit 4 | IO | C18 / F3 | - |
| sdmmc1_dat5 | SDMMC1 data bit 5 | IO | D18 / F1 | - |
| sdmmc1_dat6 | SDMMC1 data bit 6 | IO | C19 / G4 | - |
| sdmmc1_dat7 | SDMMC1 data bit 7 | IO | D19 / G3 | - |
| Multimedia Memory Card / Secure Digital IO (SDMMC2) | | | | |
| sdmmc2_clk | SDMMC2 clock | O | B11 / AE5 | - |
| sdmmc2_cmd | SDMMC2 command | IO | B12 / AF5 | - |
| sdmmc2_dat0 | SDMMC2 data bit 0 | IO | C12 / AE4 | - |
| sdmmc2_dat1 | SDMMC2 data bit 1 | IO | D12 / AF4 | - |
| sdmmc2_dat2 | SDMMC2 data bit 2 | IO | C13 / AG3 | - |
| sdmmc2_dat3 | SDMMC2 data bit 3 | IO | D13 / AF3 | - |
| sdmmc2_dat4 | SDMMC2 data bit 4 | IO | C15 / AD3 | - |
| sdmmc2_dat5 | SDMMC2 data bit 5 | IO | D15 / AD4 | - |
| sdmmc2_dat6 | SDMMC2 data bit 6 | IO | A16 / AC2 | - |
| sdmmc2_dat7 | SDMMC2 data bit 7 | IO | B1 / AD26 | - |
| sdmmc2_dir_cmd | SDMMC2 command direction signal to drive external level shifter | O | A16 | - |
| sdmmc2_dir_dat0 | SDMMC2 data bit 0 direction signal to drive external level shifter | O | C15 | - |
| sdmmc2_dir_dat1 | SDMMC2 data bit 1/3 direction signal to drive external level shifter | O | D15 | - |
| sdmmc2_clk_fdbk | SDMMC2 clock feedback if external loop back is needed | I | B16 | - |
| Multimedia Memory Card / Secure Digital IO (SDMMC3) | | | | |
| sdmmc3_clk | SDMMC3 clock | O | AB26 / AE9 | - |
| sdmmc3_cmd | SDMMC3 command | IO | AB27 / AG10 | - |
| sdmmc3_dat0 | SDMMC3 data bit 0 | IO | AA25 / AE10 | - |
| sdmmc3_dat1 | SDMMC3 data bit 1 | IO | AA26 / AH11 | - |
| sdmmc3_dat2 | SDMMC3 data bit 2 | IO | AB25 / AG11 | - |
| sdmmc3_dat3 | SDMMC3 data bit 3 | IO | AC27 / AF10 | - |
| Multimedia Memory Card / Secure Digital IO (SDMMC4) | | | | |
| sdmmc4_clk | SDMMC4 clock | O | AE21 / AF12 | - |
| sdmmc4_cmd | SDMMC4 command | IO | AF20 / AG12 | - |
| sdmmc4_dat0 | SDMMC4 data bit 0 | IO | AF21 / AE12 | - |
| sdmmc4_dat1 | SDMMC4 data bit 1 | IO | AH19 / AG13 | - |
| sdmmc4_dat2 | SDMMC4 data bit 2 | IO | AG20 / AE11 | - |
| sdmmc4_dat3 | SDMMC4 data bit 3 | IO | AE20 / AF11 | - |
| Multimedia Memory Card / Secure Digital IO (SDMMC5) | | | | |
| sdmmc5_clk | SDMMC5 clock | O | AE5 | - |
| sdmmc5_cmd | SDMMC5 command | IO | AF5 | - |
| sdmmc5_dat0 | SDMMC5 data bit 0 | IO | AE4 | - |

Table 2-29. MMC/SDIO Signal Descriptions (continued)

| SIGNAL NAME [1] | DESCRIPTION [2] | TYPE [3] | BALL BOTTOM [4] | BALL TOP [5] |
|-----------------|-------------------|----------|-----------------|--------------|
| sdmmc5_dat1 | SDMMC5 data bit 1 | IO | AF4 | - |
| sdmmc5_dat2 | SDMMC5 data bit 2 | IO | AG3 | - |
| sdmmc5_dat3 | SDMMC5 data bit 3 | IO | AF3 | - |

2.4.4.2 USIM

Table 2-30. USIM Signal Descriptions

| SIGNAL NAME [1] | DESCRIPTION [2] | TYPE [3] | BALL BOTTOM [4] | BALL TOP [5] |
|-----------------|-------------------|----------|-----------------|--------------|
| sim_io | SIM data | IO | H4 | - |
| sim_clk | SIM clock | O | J2 | - |
| sim_reset | SIM reset | O | G2 | - |
| sim_cd | SIM card detect | I | J1 | - |
| sim_pwrctrl | SIM power control | O | K1 | - |

2.4.5 Test Interfaces

2.4.5.1 JTAG

NOTE

For more information, see the On-Chip Debug Support / Debug Ports section of the OMAP4460 TRM.

Table 2-31. JTAG Signal Descriptions

| SIGNAL NAME [1] | DESCRIPTION [2] | TYPE [3] | BALL BOTTOM [4] | BALL TOP [5] |
|-----------------|--|----------|-----------------|--------------|
| jtag_nrst | JTAG [®] test reset | I | AH2 | - |
| jtag_tck | JTAG test clock | I | F4 / AG1 | - |
| jtag_tms_tmisc | JTAG test mode select / compressed JTAG packet (CJTAG) | IO | E1 / AH1 | - |
| jtag_rtck | JTAG ARM [®] clock emulation | O | AE3 | - |
| jtag_tdi | JTAG test data input | I | AE1 | - |
| jtag_tdo | JTAG test data output | O | AE2 | - |

2.4.5.2 DPM

NOTE

For more information, see the On-Chip Debug Support / Debug Ports section of the OMAP4460 TRM.

Table 2-32. DPM Signal Descriptions

| SIGNAL NAME [1] | DESCRIPTION [2] | TYPE [3] | BALL BOTTOM [4] | BALL TOP [5] |
|-----------------|-------------------------|----------|-----------------|--------------|
| dpm_emu0 | Debug pin manager pin 0 | IO | M2 | - |
| dpm_emu1 | Debug pin manager pin 1 | IO | N2 | - |
| dpm_emu2 | Debug pin manager pin 2 | O | P2 | - |
| dpm_emu3 | Debug pin manager pin 3 | O | V1 | - |
| dpm_emu4 | Debug pin manager pin 4 | O | V2 | - |
| dpm_emu5 | Debug pin manager pin 5 | O | W1 | - |

Table 2-32. DPM Signal Descriptions (continued)

| SIGNAL NAME [1] | DESCRIPTION [2] | TYPE [3] | BALL BOTTOM [4] | BALL TOP [5] |
|-----------------|--------------------------|----------|-----------------|--------------|
| dpm_emu6 | Debug pin manager pin 6 | O | W2 | - |
| dpm_emu7 | Debug pin manager pin 7 | O | W3 | - |
| dpm_emu8 | Debug pin manager pin 8 | O | W4 | - |
| dpm_emu9 | Debug pin manager pin 9 | O | Y2 | - |
| dpm_emu10 | Debug pin manager pin 10 | O | Y3 | - |
| dpm_emu11 | Debug pin manager pin 11 | O | Y4 | - |
| dpm_emu12 | Debug pin manager pin 12 | O | AA1 | - |
| dpm_emu13 | Debug pin manager pin 13 | O | AA2 | - |
| dpm_emu14 | Debug pin manager pin 14 | O | AA3 | - |
| dpm_emu15 | Debug pin manager pin 15 | O | F4 / AA4 | - |
| dpm_emu16 | Debug pin manager pin 16 | O | E1 / AB2 | - |
| dpm_emu17 | Debug pin manager pin 17 | O | E2 / AB3 | - |
| dpm_emu18 | Debug pin manager pin 18 | O | E4 / AF8 / AB4 | - |
| dpm_emu19 | Debug pin manager pin 19 | O | D2 / AE8 / AC4 | - |

2.4.5.3 TPIU**NOTE**

For more information, see the On-Chip Debug Support / Debug Ports section of the OMAP4460 TRM.

Table 2-33. TPIU 16-Bit Signal Descriptions

| SIGNAL NAME [1] | PIN NAME [6] | DESCRIPTION [2] | TYPE [3] | BALL BOTTOM [4] | BALL TOP [5] |
|-----------------|--------------|-------------------------------------|----------|-----------------|--------------|
| - | dpm_emu0 | - | NA | M2 | - |
| - | dpm_emu1 | - | NA | N2 | - |
| atpiu_clk | dpm_emu2 | TPIU ARM trace 16-bit clock | O | P2 | - |
| atpiu_cntl | dpm_emu3 | TPIU ARM trace 16-bit clock control | O | V1 | - |
| atpiu_d0 | dpm_emu4 | TPIU ARM trace 16-bit data 0 | O | V2 | - |
| atpiu_d1 | dpm_emu5 | TPIU ARM trace 16-bit data 1 | O | W1 | - |
| atpiu_d2 | dpm_emu6 | TPIU ARM trace 16-bit data 2 | O | W2 | - |
| atpiu_d3 | dpm_emu7 | TPIU ARM trace 16-bit data 3 | O | W3 | - |
| atpiu_d4 | dpm_emu8 | TPIU ARM trace 16-bit data 4 | O | W4 | - |
| atpiu_d5 | dpm_emu9 | TPIU ARM trace 16-bit data 5 | O | Y2 | - |
| atpiu_d6 | dpm_emu10 | TPIU ARM trace 16-bit data 6 | O | Y3 | - |
| atpiu_d7 | dpm_emu11 | TPIU ARM trace 16-bit data 7 | O | Y4 | - |
| atpiu_d8 | dpm_emu12 | TPIU ARM trace 16-bit data 8 | O | AA1 | - |
| atpiu_d9 | dpm_emu13 | TPIU ARM trace 16-bit data 9 | O | AA2 | - |
| atpiu_d10 | dpm_emu14 | TPIU ARM trace 16-bit data 10 | O | AA3 | - |
| atpiu_d11 | dpm_emu15 | TPIU ARM trace 16-bit data 11 | O | F4 / AA4 | - |
| atpiu_d12 | dpm_emu16 | TPIU ARM trace 16-bit data 12 | O | E1 / AB2 | - |
| atpiu_d13 | dpm_emu17 | TPIU ARM trace 16-bit data 13 | O | E2 / AB3 | - |
| atpiu_d14 | dpm_emu18 | TPIU ARM trace 16-bit data 14 | O | E4 / AF8 / AB4 | - |
| atpiu_d15 | dpm_emu19 | TPIU ARM trace 16-bit data 15 | O | D2 / AE8 / AC4 | - |

Table 2-34. TPIU 18-Bit Signal Descriptions

| SIGNAL NAME [1] | PIN NAME [6] | DESCRIPTION [2] | TYPE [3] | BALL BOTTOM [4] | BALL TOP [5] |
|-----------------|--------------|-------------------------------------|----------|-----------------|--------------|
| atpiu_d0 | dpm_emu0 | TPIU ARM trace 18-bit data 0 | O | M2 | - |
| atpiu_d1 | dpm_emu1 | TPIU ARM trace 18-bit data 1 | O | N2 | - |
| atpiu_clk | dpm_emu2 | TPIU ARM trace 18-bit clock | O | P2 | - |
| atpiu_cntl | dpm_emu3 | TPIU ARM trace 18-bit clock control | O | V1 | - |
| atpiu_d2 | dpm_emu4 | TPIU ARM trace 18-bit data 2 | O | V2 | - |
| atpiu_d3 | dpm_emu5 | TPIU ARM trace 18-bit data 3 | O | W1 | - |
| atpiu_d4 | dpm_emu6 | TPIU ARM trace 18-bit data 4 | O | W2 | - |
| atpiu_d5 | dpm_emu7 | TPIU ARM trace 18-bit data 5 | O | W3 | - |
| atpiu_d6 | dpm_emu8 | TPIU ARM trace 18-bit data 6 | O | W4 | - |
| atpiu_d7 | dpm_emu9 | TPIU ARM trace 18-bit data 7 | O | Y2 | - |
| atpiu_d8 | dpm_emu10 | TPIU ARM trace 18-bit data 8 | O | Y3 | - |
| atpiu_d9 | dpm_emu11 | TPIU ARM trace 18-bit data 9 | O | Y4 | - |
| atpiu_d10 | dpm_emu12 | TPIU ARM trace 18-bit data 10 | O | AA1 | - |
| atpiu_d11 | dpm_emu13 | TPIU ARM trace 18-bit data 11 | O | AA2 | - |
| atpiu_d12 | dpm_emu14 | TPIU ARM trace 18-bit data 12 | O | AA3 | - |
| atpiu_d13 | dpm_emu15 | TPIU ARM trace 18-bit data 13 | O | F4 / AA4 | - |
| atpiu_d14 | dpm_emu16 | TPIU ARM trace 18-bit data 14 | O | E1 / AB2 | - |
| atpiu_d15 | dpm_emu17 | TPIU ARM trace 18-bit data 15 | O | E2 / AB3 | - |
| atpiu_d16 | dpm_emu18 | TPIU ARM trace 18-bit data 16 | O | E4 / AF8 / AB4 | - |
| atpiu_d17 | dpm_emu19 | TPIU ARM trace 18-bit data 17 | O | D2 / AE8 / AC4 | - |

2.4.5.4 STM

NOTE

For more information, see the On-Chip Debug Support / Debug Ports section of the OMAP4460 TRM.

Table 2-35. STM Signal Descriptions

| SIGNAL NAME [1] | PIN NAME [6] | DESCRIPTION [2] | TYPE [3] | BALL BOTTOM [4] | BALL TOP [5] |
|-----------------|--------------|---------------------|----------|-----------------|--------------|
| Option 1 | | | | | |
| astm_d0 | dpm_emu0 | System trace data 0 | IO | M2 | - |
| astm_d1 | dpm_emu1 | System trace data 1 | IO | N2 | - |
| astm_clk | dpm_emu2 | System trace clock | O | P2 | - |
| astm_d2 | dpm_emu3 | System trace data 3 | O | V1 | - |
| astm_d3 | dpm_emu4 | System trace data 4 | O | V2 | - |
| Option 2 | | | | | |
| astm_d3 | dpm_emu15 | System trace data 3 | O | F4 / AA4 | - |
| astm_d2 | dpm_emu16 | System trace data 2 | O | E1 / AB2 | - |
| astm_d1 | dpm_emu17 | System trace data 1 | O | E2 / AB3 | - |
| astm_d0 | dpm_emu18 | System trace data 0 | O | E4 / AF8 / AB4 | - |
| astm_clk | dpm_emu19 | System trace clock | O | D2 / AE8 / AC4 | - |
| Option 3 | | | | | |
| astm_clk | dpm_emu1 | System trace clock | IO | N2 | - |
| astm_d0 | dpm_emu0 | System trace data 0 | IO | M2 | - |

2.4.5.5 ATTILA

Table 2-36. ATTILA Signal Descriptions

| SIGNAL NAME [1] | DESCRIPTION [2] | TYPE [3] | BALL BOTTOM [4] | BALL TOP [5] |
|-----------------|------------------------------|----------|-----------------|--------------|
| attila_hw_dbg0 | Attila hardware debug pin 0 | O | M2 | - |
| attila_hw_dbg1 | Attila hardware debug pin 1 | O | H4 / N2 | - |
| attila_hw_dbg2 | Attila hardware debug pin 2 | O | J2 / P2 | - |
| attila_hw_dbg3 | Attila hardware debug pin 3 | O | G2 / V1 | - |
| attila_hw_dbg4 | Attila hardware debug pin 4 | O | J1 / V2 | - |
| attila_hw_dbg5 | Attila hardware debug pin 5 | O | K1 / W1 | - |
| attila_hw_dbg6 | Attila hardware debug pin 6 | O | AD2 / W2 | - |
| attila_hw_dbg7 | Attila hardware debug pin 7 | O | AD3 / W3 | - |
| attila_hw_dbg8 | Attila hardware debug pin 8 | O | AD4 / W4 | - |
| attila_hw_dbg9 | Attila hardware debug pin 9 | O | AC2 / Y2 | - |
| attila_hw_dbg10 | Attila hardware debug pin 10 | O | AC3 / Y3 | - |
| attila_hw_dbg11 | Attila hardware debug pin 11 | O | AG6 / Y4 | - |
| attila_hw_dbg12 | Attila hardware debug pin 12 | O | AF8 / AA1 | - |
| attila_hw_dbg13 | Attila hardware debug pin 13 | O | AE8 / AA2 | - |
| attila_hw_dbg14 | Attila hardware debug pin 14 | O | AA3 | - |
| attila_hw_dbg15 | Attila hardware debug pin 15 | O | AA4 | - |
| attila_hw_dbg16 | Attila hardware debug pin 16 | O | AB2 | - |
| attila_hw_dbg17 | Attila hardware debug pin 17 | O | AB3 | - |
| attila_hw_dbg18 | Attila hardware debug pin 18 | O | AB4 | - |
| attila_hw_dbg19 | Attila hardware debug pin 19 | O | AC4 | - |
| attila_hw_dbg20 | Attila hardware debug pin 20 | O | AE18 | - |
| attila_hw_dbg21 | Attila hardware debug pin 21 | O | AG19 | - |
| attila_hw_dbg22 | Attila hardware debug pin 22 | O | AF19 | - |
| attila_hw_dbg23 | Attila hardware debug pin 23 | O | AE19 | - |
| attila_hw_dbg24 | Attila hardware debug pin 24 | O | AF18 | - |
| attila_hw_dbg25 | Attila hardware debug pin 25 | O | AG18 | - |
| attila_hw_dbg26 | Attila hardware debug pin 26 | O | AE17 | - |
| attila_hw_dbg27 | Attila hardware debug pin 27 | O | AF17 | - |
| attila_hw_dbg28 | Attila hardware debug pin 28 | O | AH17 | - |
| attila_hw_dbg29 | Attila hardware debug pin 29 | O | AE16 | - |
| attila_hw_dbg30 | Attila hardware debug pin 30 | O | AF16 | - |
| attila_hw_dbg31 | Attila hardware debug pin 31 | O | AG16 | - |

2.4.5.6 Video Encoder Test

NOTE

For more information, see the Display Subsystem / Video Encoder section of the OMAP4460 TRM.

Table 2-37. Video Encoder Test Signal Descriptions

| SIGNAL NAME [1] | DESCRIPTION [2] | TYPE [3] | BALL BOTTOM [4] | BALL TOP [5] |
|-----------------|--------------------------------------|----------|-----------------|--------------|
| venc_656_data0 | Video encoder display debug signal 0 | I | B17 | - |
| venc_656_data1 | Video encoder display debug signal 1 | I | A18 | - |
| venc_656_data2 | Video encoder display debug signal 2 | I | B18 | - |

Table 2-37. Video Encoder Test Signal Descriptions (continued)

| SIGNAL NAME [1] | DESCRIPTION [2] | TYPE [3] | BALL BOTTOM [4] | BALL TOP [5] |
|-----------------|--------------------------------------|----------|-----------------|--------------|
| venc_656_data3 | Video encoder display debug signal 3 | I | A19 | - |
| venc_656_data4 | Video encoder display debug signal 4 | I | B19 | - |
| venc_656_data5 | Video encoder display debug signal 5 | I | B20 | - |
| venc_656_data6 | Video encoder display debug signal 6 | I | A21 | - |
| venc_656_data7 | Video encoder display debug signal 7 | I | B21 | - |

2.4.6 General-Purpose IOs

NOTE

For more information, see the General-Purpose Interface section of the OMAP4460 TRM.

Table 2-38. GPIO Signal Descriptions

| SIGNAL NAME [1] | DESCRIPTION [2] | TYPE [3] | BALL BOTTOM [4] | BALL TOP [5] |
|-----------------|---|----------|-----------------|--------------|
| gpio_wk0 | General-purpose IO 0, Bank1, always GPIO | IO | H4 | - |
| gpio_0 | General-purpose IO 0, Bank1 | IO | J27 | - |
| gpio_wk1 | General-purpose IO 1, Bank1, always GPIO | IO | J2 | - |
| gpio_1 | General-purpose IO 1, Bank1 | IO | H27 | - |
| gpio_wk2 | General-purpose IO 2, Bank1, always GPIO | IO | G2 | - |
| gpio_2 | General-purpose IO 2, Bank1 | IO | L27 | - |
| gpio_wk3 | General-purpose IO 3, Bank1, always GPIO | IO | J1 | - |
| gpio_3 | General-purpose IO 3, Bank1 | IO | K27 | - |
| gpio_wk4 | General-purpose IO 4, Bank1, always GPIO | IO | K1 | - |
| gpio_wk6 | General-purpose IO 5, Bank1, always GPIO | IO | AD2 | - |
| gpio_wk7 | General-purpose IO 6, Bank1, always GPIO | IO | AC2 | - |
| gpio_wk8 | General-purpose IO 7, Bank1, always GPIO | IO | AC3 | - |
| gpio_wk9 | General-purpose IO 8, Bank1, always GPIO | IO | AF8 | - |
| gpio_wk10 | General-purpose IO 9, Bank1, always GPIO | IO | AE8 | - |
| gpio_11 | General-purpose IO 11, Bank1 | IO | M2 | - |
| gpio_12 | General-purpose IO 12, Bank1 | IO | N2 | - |
| gpio_13 | General-purpose IO 13, Bank1 | IO | P2 | - |
| gpio_14 | General-purpose IO 14, Bank1 | IO | V1 | - |
| gpio_15 | General-purpose IO 15, Bank1 | IO | V2 | - |
| gpio_16 | General-purpose IO 16, Bank1 | IO | W1 | - |
| gpio_17 | General-purpose IO 17, Bank1 | IO | W2 | - |
| gpio_18 | General-purpose IO 18, Bank1 | IO | W3 | - |
| gpio_19 | General-purpose IO 19, Bank1 | IO | W4 | - |
| gpio_20 | General-purpose IO 20, Bank1 | IO | Y2 | - |
| gpio_21 | General-purpose IO 21, Bank1 | IO | Y3 | - |
| gpio_22 | General-purpose IO 22, Bank1 | IO | Y4 | - |
| gpio_23 | General-purpose IO 23, Bank1 | IO | AA1 | - |
| gpio_24 | General-purpose IO 24, Bank1 | IO | AA2 | - |
| gpio_25 | General-purpose IO 25, Bank1 | IO | AA3 | - |
| gpio_26 | General-purpose IO 26, Bank1 | IO | AA4 | - |
| gpio_27 | General-purpose IO 27, Bank1 | IO | AB2 | - |
| gpio_28 | General-purpose IO 28, Bank1 | IO | AB3 | - |
| gpio_wk29 | General-purpose IO 29, Bank1, always GPIO | IO | AG6 | - |

Table 2-38. GPIO Signal Descriptions (continued)

| SIGNAL NAME [1] | DESCRIPTION [2] | TYPE [3] | BALL BOTTOM [4] | BALL TOP [5] |
|------------------------|---|-----------------|------------------------|---------------------|
| gpio_wk30 | General-purpose IO 30, Bank1, always GPIO | IO | AD3 | - |
| gpio_wk31 | General-purpose IO 31, Bank1, always GPIO | IO | AD4 | - |
| gpio_32 | General-purpose IO 32 | IO | C16 | - |
| gpio_33 | General-purpose IO 33 | IO | D16 | - |
| gpio_34 | General-purpose IO 34 | IO | C17 | - |
| gpio_35 | General-purpose IO 35 | IO | D17 | - |
| gpio_36 | General-purpose IO 36 | IO | C18 | - |
| gpio_37 | General-purpose IO 37 | IO | D18 | - |
| gpio_38 | General-purpose IO 38 | IO | C19 | - |
| gpio_39 | General-purpose IO 39 | IO | D19 | - |
| gpio_40 | General-purpose IO 40 | IO | B17 | - |
| gpio_41 | General-purpose IO 41 | IO | A18 | - |
| gpio_42 | General-purpose IO 42 | IO | B18 | - |
| gpio_43 | General-purpose IO 43 | IO | A19 | - |
| gpio_44 | General-purpose IO 44 | IO | B19 | - |
| gpio_45 | General-purpose IO 45 | IO | B20 | - |
| gpio_46 | General-purpose IO 46 | IO | A21 | - |
| gpio_47 | General-purpose IO 47 | IO | B21 | - |
| gpio_48 | General-purpose IO 48 | IO | C20 | - |
| gpio_49 | General-purpose IO 49 | IO | D20 | - |
| gpio_50 | General-purpose IO 50 | IO | B25 | - |
| gpio_51 | General-purpose IO 51 | IO | C21 | - |
| gpio_52 | General-purpose IO 52 | IO | D21 | - |
| gpio_53 | General-purpose IO 53 | IO | C22 | - |
| gpio_54 | General-purpose IO 54 | IO | C25 | - |
| gpio_55 | General-purpose IO 55 | IO | B22 | - |
| gpio_56 | General-purpose IO 56 | IO | D25 | - |
| gpio_59 | General-purpose IO 59 | IO | C23 | - |
| gpio_60 | General-purpose IO 60 | IO | D22 | - |
| gpio_61 | General-purpose IO 61 | IO | B26 | - |
| gpio_62 | General-purpose IO 62 | IO | B23 | - |
| gpio_63 | General-purpose IO 63 | IO | B9 | - |
| gpio_64 | General-purpose IO 64 | IO | B10 | - |
| gpio_65 | General-purpose IO 65 | IO | A8 | - |
| gpio_66 | General-purpose IO 66 | IO | B8 | - |
| gpio_81 | General-purpose IO 81 | IO | T27 | - |
| gpio_82 | General-purpose IO 82 | IO | U27 | - |
| gpio_83 | General-purpose IO 83 | IO | V27 | - |
| gpio_84 | General-purpose IO 84 | IO | AE18 | - |
| gpio_85 | General-purpose IO 85 | IO | AG19 | - |
| gpio_86 | General-purpose IO 86 | IO | AF19 | - |
| gpio_87 | General-purpose IO 87 | IO | AE19 | - |
| gpio_88 | General-purpose IO 88 | IO | AF18 | - |
| gpio_89 | General-purpose IO 89 | IO | AG18 | - |
| gpio_90 | General-purpose IO 90 | IO | AE17 | - |
| gpio_91 | General-purpose IO 91 | IO | AF17 | - |
| gpio_92 | General-purpose IO 92 | IO | AH17 | - |

Table 2-38. GPIO Signal Descriptions (continued)

| SIGNAL NAME [1] | DESCRIPTION [2] | TYPE [3] | BALL BOTTOM [4] | BALL TOP [5] |
|-----------------|------------------------|----------|-----------------|--------------|
| gpio_93 | General-purpose IO 93 | IO | AE16 | - |
| gpio_94 | General-purpose IO 94 | IO | AF16 | - |
| gpio_95 | General-purpose IO 95 | IO | AG16 | - |
| gpio_96 | General-purpose IO 96 | IO | AF14 | - |
| gpio_97 | General-purpose IO 97 | IO | AE14 | - |
| gpio_98 | General-purpose IO 98 | IO | H2 | - |
| gpio_99 | General-purpose IO 99 | IO | H3 | - |
| gpio_100 | General-purpose IO 100 | IO | D23 / D2 | - |
| gpio_101 | General-purpose IO 101 | IO | A24 / E3 | - |
| gpio_102 | General-purpose IO 102 | IO | B24 / E4 | - |
| gpio_103 | General-purpose IO 103 | IO | C24 / E2 | - |
| gpio_104 | General-purpose IO 104 | IO | D24 / E1 | - |
| gpio_105 | General-purpose IO 105 | IO | F4 | - |
| gpio_106 | General-purpose IO 106 | IO | F3 | - |
| gpio_107 | General-purpose IO 107 | IO | F1 | - |
| gpio_108 | General-purpose IO 108 | IO | G4 | - |
| gpio_109 | General-purpose IO 109 | IO | G3 | - |
| gpio_110 | General-purpose IO 110 | IO | AD27 | - |
| gpio_111 | General-purpose IO 111 | IO | AD26 | - |
| gpio_112 | General-purpose IO 112 | IO | AD25 | - |
| gpio_113 | General-purpose IO 113 | IO | AC28 | - |
| gpio_114 | General-purpose IO 114 | IO | AC26 | - |
| gpio_115 | General-purpose IO 115 | IO | AC25 | - |
| gpio_116 | General-purpose IO 116 | IO | AB25 | - |
| gpio_117 | General-purpose IO 117 | IO | AC27 | - |
| gpio_118 | General-purpose IO 118 | IO | AH26 | - |
| gpio_119 | General-purpose IO 119 | IO | AE24 | - |
| gpio_120 | General-purpose IO 120 | IO | AF24 | - |
| gpio_121 | General-purpose IO 121 | IO | AG24 | - |
| gpio_122 | General-purpose IO 122 | IO | AH24 | - |
| gpio_123 | General-purpose IO 123 | IO | AB26 | - |
| gpio_124 | General-purpose IO 124 | IO | AB27 | - |
| gpio_125 | General-purpose IO 125 | IO | AA25 | - |
| gpio_126 | General-purpose IO 126 | IO | AA26 | - |
| gpio_127 | General-purpose IO 127 | IOD | AA27 | - |
| gpio_128 | General-purpose IO 128 | IO | C26 | - |
| gpio_129 | General-purpose IO 129 | IO | D26 | - |
| gpio_130 | General-purpose IO 130 | IO | W27 | - |
| gpio_131 | General-purpose IO 131 | IO | Y27 | - |
| gpio_132 | General-purpose IO 132 | IO | AG21 | - |
| gpio_133 | General-purpose IO 133 | IO | AH22 | - |
| gpio_134 | General-purpose IO 134 | IO | AF22 | - |
| gpio_135 | General-purpose IO 135 | IO | AE22 | - |
| gpio_136 | General-purpose IO 136 | IO | AG22 | - |
| gpio_137 | General-purpose IO 137 | IO | AE23 | - |
| gpio_138 | General-purpose IO 138 | IO | AF23 | - |
| gpio_139 | General-purpose IO 139 | IO | AG23 | - |

Table 2-38. GPIO Signal Descriptions (continued)

| SIGNAL NAME [1] | DESCRIPTION [2] | TYPE [3] | BALL BOTTOM [4] | BALL TOP [5] |
|------------------------|------------------------|-----------------|------------------------|---------------------|
| gpio_140 | General-purpose IO 140 | IO | AH23 | - |
| gpio_141 | General-purpose IO 141 | IO | F27 | - |
| gpio_142 | General-purpose IO 142 | IO | F28 | - |
| gpio_143 | General-purpose IO 143 | IO | G27 | - |
| gpio_144 | General-purpose IO 144 | IO | G28 | - |
| gpio_145 | General-purpose IO 145 | IO | AE5 | - |
| gpio_146 | General-purpose IO 146 | IO | AF5 | - |
| gpio_147 | General-purpose IO 147 | IO | AE4 | - |
| gpio_148 | General-purpose IO 148 | IO | AF4 | - |
| gpio_149 | General-purpose IO 149 | IO | AG3 | - |
| gpio_150 | General-purpose IO 150 | IO | AF3 | - |
| gpio_151 | General-purpose IO 151 | IO | AE21 | - |
| gpio_152 | General-purpose IO 152 | IO | AF20 | - |
| gpio_153 | General-purpose IO 153 | IO | AF21 | - |
| gpio_154 | General-purpose IO 154 | IO | AE20 | - |
| gpio_155 | General-purpose IO 155 | IO | AG20 | - |
| gpio_156 | General-purpose IO 156 | IO | AH19 | - |
| gpio_157 | General-purpose IO 157 | IO | AG12 | - |
| gpio_158 | General-purpose IO 158 | IO | AF12 | - |
| gpio_159 | General-purpose IO 159 | IO | AE12 | - |
| gpio_160 | General-purpose IO 160 | IO | AG13 | - |
| gpio_161 | General-purpose IO 161 | IO | AE11 | - |
| gpio_162 | General-purpose IO 162 | IO | AF11 | - |
| gpio_163 | General-purpose IO 163 | IO | AG11 | - |
| gpio_164 | General-purpose IO 164 | IO | AH11 | - |
| gpio_165 | General-purpose IO 165 | IO | AE10 | - |
| gpio_166 | General-purpose IO 166 | IO | AF10 | - |
| gpio_167 | General-purpose IO 167 | IO | AG10 | - |
| gpio_168 | General-purpose IO 168 | IO | AE9 | - |
| gpio_169 | General-purpose IO 169 | IO | AF13 | - |
| gpio_170 | General-purpose IO 170 | IO | AE13 | - |
| gpio_171 | General-purpose IO 171 | IO | G26 | - |
| gpio_172 | General-purpose IO 172 | IO | G25 | - |
| gpio_173 | General-purpose IO 173 | IO | H26 | - |
| gpio_174 | General-purpose IO 174 | IO | H25 | - |
| gpio_175 | General-purpose IO 175 | IO | J26 | - |
| gpio_176 | General-purpose IO 176 | IO | J25 | - |
| gpio_177 | General-purpose IO 177 | IO | K26 | - |
| gpio_178 | General-purpose IO 178 | IO | K25 | - |
| gpio_181 | General-purpose IO 181 | IO | AA28 | - |
| gpio_182 | General-purpose IO 182 | IO | Y28 | - |
| gpio_183 | General-purpose IO 183 | IO | AF6 | - |
| gpio_184 | General-purpose IO 184 | IO | F26 | - |
| gpio_185 | General-purpose IO 185 | IO | E27 | - |
| gpio_186 | General-purpose IO 186 | IO | E26 | - |
| gpio_187 | General-purpose IO 187 | IO | E25 | - |
| gpio_188 | General-purpose IO 188 | IO | D28 | - |

Table 2-38. GPIO Signal Descriptions (continued)

| SIGNAL NAME [1] | DESCRIPTION [2] | TYPE [3] | BALL BOTTOM [4] | BALL TOP [5] |
|-----------------|------------------------|----------|-----------------|--------------|
| gpio_189 | General-purpose IO 189 | IO | D27 | - |
| gpio_190 | General-purpose IO 190 | IO | AB4 | - |
| gpio_191 | General-purpose IO 191 | IO | AC4 | - |

2.4.7 General-Purpose In

NOTE

For more information, see the General-Purpose Interface section of the OMAP4460 TRM.

Table 2-39. GPIN Signal Descriptions

| SIGNAL NAME [1] | DESCRIPTION [2] | TYPE [3] | BALL BOTTOM [4] | BALL TOP [5] |
|-----------------|--|----------|-----------------|--------------|
| gpi_wk5 | General-purpose In 5, Bank1, always GPIN | I | AG8 | - |
| gpi_67 | General-purpose In 67 | I | R26 | - |
| gpi_68 | General-purpose In 68 | I | R25 | - |
| gpi_69 | General-purpose In 69 | I | T26 | - |
| gpi_70 | General-purpose In 70 | I | T25 | - |
| gpi_71 | General-purpose In 71 | I | U26 | - |
| gpi_72 | General-purpose In 72 | I | U25 | - |
| gpi_73 | General-purpose In 73 | I | V26 | - |
| gpi_74 | General-purpose In 74 | I | V25 | - |
| gpi_75 | General-purpose In 75 | I | W26 | - |
| gpi_76 | General-purpose In 76 | I | W25 | - |
| gpi_77 | General-purpose In 77 | I | M26 | - |
| gpi_78 | General-purpose In 78 | I | M25 | - |
| gpi_79 | General-purpose In 79 | I | N26 | - |
| gpi_80 | General-purpose In 80 | I | N25 | - |

2.4.8 System and Miscellaneous

2.4.8.1 DM Timer

NOTE

For more information, see the Timers section of the OMAP4460 TRM.

Table 2-40. DM Timer Signal Descriptions

| SIGNAL NAME [1] | DESCRIPTION [2] | TYPE [3] | BALL BOTTOM [4] | BALL TOP [5] |
|-------------------|------------------------------------|----------|-------------------------|--------------|
| dmtimer8_pwm_evt | DM timer event input or PWM output | IO | AH17 / G27 / AB2 | - |
| dmtimer9_pwm_evt | DM timer event input or PWM output | IO | AE16 / AH24 / G28 / AB3 | - |
| dmtimer10_pwm_evt | DM timer event input or PWM output | IO | AF16 / AB4 | - |
| dmtimer11_pwm_evt | DM timer event input or PWM output | IO | AG16 / AG24 / AC4 | - |

2.4.8.2 Keypad

NOTE

For more information, see Keyboard Controller / Keyboard Controller Environment section of the OMAP4460 TRM.

Table 2-41. Keypad Signal Descriptions

| SIGNAL NAME [1] | DESCRIPTION [2] | TYPE [3] | BALL BOTTOM [4] | BALL TOP [5] |
|-----------------|-----------------|----------|-----------------|--------------|
| kpd_row0 | Keypad row 0 | I | C16 / J26 / K25 | - |
| kpd_row1 | Keypad row 1 | I | D16 / J25 / L27 | - |
| kpd_row2 | Keypad row 2 | I | C17 / K26 / K27 | - |
| kpd_row3 | Keypad row 3 | I | D17 / J26 / K25 | - |
| kpd_row4 | Keypad row 4 | I | B17 / J25 / L27 | - |
| kpd_row5 | Keypad row 5 | I | A18 / K26 / K27 | - |
| kpd_row6 | Keypad row 6 | I | B18 / AF21 | - |
| kpd_row7 | Keypad row 7 | I | A19 / AE20 | - |
| kpd_row8 | Keypad row 8 | I | D21 / AG20 | - |
| kpd_col0 | Keypad column 0 | OD | C18 / G26 / H25 | - |
| kpd_col1 | Keypad column 1 | OD | D18 / G25 / J27 | - |
| kpd_col2 | Keypad column 2 | OD | C19 / H26 / H27 | - |
| kpd_col3 | Keypad column 3 | OD | D19 / G26 / H25 | - |
| kpd_col4 | Keypad column 4 | OD | B19 / G25 / J27 | - |
| kpd_col5 | Keypad column 5 | OD | B20 / H26 / H27 | - |
| kpd_col6 | Keypad column 6 | OD | A21 / AE21 | - |
| kpd_col7 | Keypad column 7 | OD | B21 / AF20 | - |
| kpd_col8 | Keypad column 8 | OD | C20 / AH19 | - |

2.4.8.3 POP

NOTE

For more information, see Package-On-Package Concept section of the OMAP4460 TRM.

Table 2-42. POP Signal Descriptions

| SIGNAL NAME [1] | DESCRIPTION [2] | TYPE [3] | BALL BOTTOM [4] | BALL TOP [5] |
|------------------------|---|----------|-----------------------|-----------------------|
| pop_lpddr21_zq | Feedthrough to top lpddr21 ZQ pin | FEED | AH16 | AJ17 |
| pop_lpddr22_zq | Feedthrough to top lpddr22 ZQ pin | FEED | AF28 | AG29 |
| pop_vacc_lpddr2 | Feedthrough to top lpddr21 and lpddr22 vacc power supply | PWR | A26 / B2 | B2 / B28 |
| pop_vdd1_lpddr2_shared | Feedthrough to shared top lpddr21 and lpddr22 vdd1 power supply | PWR | AG27 / C1 / AG2 | C1 / AH2 / AH28 |
| pop_vdd1_lpddr21 | Feedthrough to top lpddr21 vdd1 power supply | PWR | A13 / C27 / AH14 | A15 / C28 / AJ15 |
| pop_vdd1_lpddr22 | Feedthrough to top lpddr22 vdd2 power supply | PWR | N1 / P1 / R28 | N2 / P29 / R1 |
| pop_vdd2_lpddr2_shared | Feedthrough to shared top lpddr21 and lpddr22 vdd2 power supply | PWR | AH3 / A3 / C28 / AF27 | A3 / C29 / AG28 / AH3 |
| pop_vdd2_lpddr21 | Feedthrough to top lpddr21 vdd2 power supply | PWR | AG14 / A15 / B15 | A16 / B16 / AH15 |
| pop_vdd2_lpddr22 | Feedthrough to top lpddr22 vdd2 power supply | PWR | T1 / T2 / N28 | P28 / T1 / T2 |

2.4.8.4 System And Miscellaneous

NOTE

For more information, see:

- Power, Reset and Clock Management / PRCM Subsystem Environment / External Clock Signals section, or
 - Power, Reset and Clock Management / PRCM Subsystem Environment / External Reset Signals section, or
 - Power, Reset and Clock Management / PRCM Subsystem Environment / External Power Control Signals section
- of the OMAP4460 TRM.

Table 2-43. System and Miscellaneous Signal Descriptions

| SIGNAL NAME [1] | DESCRIPTION [2] | TYPE [3] | BALL BOTTOM [4] | BALL TOP [5] |
|----------------------|---|----------|-----------------|--------------|
| sys_32k | 32-kHz clock input | I | AG7 | - |
| sys_nrespwron | Global cold reset input | I | AE7 | - |
| sys_nreswarm | Global warm reset input/output | IOD | AF7 | - |
| sys_nirq1 | External interrupt (aimed at TWL6030 PMIC power device connection) | I | AE6 | - |
| sys_nirq2 | External interrupt (aimed at TWL6030 PMIC power device connection) | I | AF6 | - |
| sys_pwr_req | Power request to exit off mode. Active high by default but configurable | O | AH7 | - |
| sys_pwron_reset_out | Peripheral power on reset output | O | AG6 | - |
| sys_drm_msecure | Secure mode output | O | AD2 / AD3 / AA3 | - |
| sys_secure_indicator | Secure mode indicator | O | AD4 / AA4 | - |
| sys_boot0 | System boot configuration pin0 | I | F26 | - |
| sys_boot1 | System boot configuration pin1 | I | E27 | - |
| sys_boot2 | System boot configuration pin2 | I | E26 | - |
| sys_boot3 | System boot configuration pin3 | I | E25 | - |
| sys_boot4 | System boot configuration pin4 | I | D28 | - |
| sys_boot5 | System boot configuration pin5 | I | D27 | - |
| sys_boot6 | System boot configuration pin6 | I | AF8 | - |
| sys_boot7 | System boot configuration pin7 | I | AE8 | - |
| sys_ndmareq0 | External DMA request 0 | I | B25 / D23 | - |
| sys_ndmareq1 | External DMA request 1 | I | C25 / A24 | - |
| sys_ndmareq2 | External DMA request 2 | I | B22 / B24 | - |
| sys_ndmareq3 | External DMA request 3 | I | D25 / C24 | - |
| fref_xtal_in | FREF oscillator cell drive pad input or alternate clock square input | AI-I | AH6 | - |
| fref_xtal_out | FREF oscillator cell drive pad output | AO | AH5 | - |
| fref_xtal_vssosc | FREF oscillator kelvin ground | na | AG5 | - |
| fref_slicer_in | FREF main clock input to slicer or alternate clock input to internal peripheral | AI-I | AG8 | - |
| fref_clk_ioreq | FREF input (sysboot[67] = 00) or output (sysboot[67] = 01, 10, 11) clock request for main clock | IO | AD1 | - |
| fref_clk0_out | FREF clock 0 output | O | AD2 | - |
| fref_clk1_out | FREF clock 1 output | O | AA28 | - |
| fref_clk2_out | FREF clock 2 output | O | Y28 | - |
| fref_clk3_out | FREF clock 3 output | O | AD4 | - |
| fref_clk4_out | FREF clock 4 output. Active by default | O | AC3 | - |

Table 2-43. System and Miscellaneous Signal Descriptions (continued)

| SIGNAL NAME [1] | DESCRIPTION [2] | TYPE [3] | BALL BOTTOM [4] | BALL TOP [5] |
|------------------------|------------------------|-----------------|------------------------|---------------------|
| fref_clk5_out | FREF clock 5 output | O | AC2 | - |
| fref_clk1_req | FREF clock request 1 | I | AD2 / AD3 | - |
| fref_clk2_req | FREF clock request 2 | I | AD4 | - |
| fref_clk3_req | FREF clock request 3 | I | AD3 | - |
| fref_clk4_req | FREF clock request 4 | I | AC2 | - |
| abe_clks | ABE clock input | I | AH26 | - |
| atestv ⁽¹⁾ | Reserved | AO | A27 | - |
| vsense ⁽¹⁾ | Reserved | AO | AG28 | - |
| iforce ⁽¹⁾ | Reserved | AI | AH27 | - |

(1) atestv, iforce, and vsense pins must be left unconnected.

The following bottom balls are reserved: C4 / C5 / C6 / D3 / D4 / D5 / D6 / L22 / N7. These balls must be left unconnected.

2.4.9 Power Supplies

NOTE

For more information, see Power, Reset and Clock Management / PRCM Subsystem Environment / External Voltage Inputs section of the OMAP4460 TRM.

Table 2-44. Power Supplies Signal Descriptions

| SIGNAL NAME [1] | DESCRIPTION [2] | TYPE [3] | BALL BOTTOM [4] | BALL TOP [5] |
|-------------------------|--|----------|---|--|
| vss | Main and slicer ground | GND | H1 / M1 / AB1 / C2 / F2 / K2 / U2 / AF2 / B3 / J3 / J4 / AG4 / B6 / K8 / U8 / AH8 / N9 / A10 / AH10 / H11 / AA11 / N12 / P12 / R12 / T12 / U12 / AA12 / B13 / H13 / M13 / N13 / P13 / R13 / T13 / U13 / AH13 / M14 / N14 / P14 / R14 / T14 / U14 / M15 / N15 / P15 / R15 / T15 / U15 / M16 / N16 / P16 / R16 / T16 / U16 / H17 / M17 / N17 / P17 / R17 / T17 / U17 / Y17 / AG17 / H19 / A20 / AA20 / J21 / L21 / M21 / U21 / AH21 / M22 / A23 / F25 / L25 / Y25 / L26 / Y26 / AG26 / B27 / F27 / AE27 / H28 / K28 / U28 | A2 / A6 / A9 / A11 / A14 / A28 / B1 / B14 / B21 / B24 / B29 / E28 / F1 / H28 / J1 / L29 / M2 / P1 / P2 / R28 / V2 / V28 / AA28 / AB2 / AE2 / AF28 / AH1 / AH5 / AH14 / AH18 / AH29 / AJ2 / AJ7 / AJ11 / AJ16 / AJ22 / AJ28 |
| vpp ⁽¹⁾ | eFuse power supply | PWR | Y22 | - |
| vpp_cust ⁽¹⁾ | Customer eFuse power supply | PWR | J8 | - |
| vdd_core | Core and oscillator power supply | PWR | J9 / K9 / L9 / M9 / T9 / J10 / J11 / Y11 / H12 / J12 / Y12 / J13 / Y13 / AA13 / J15 / J16 / J17 / H18 / J18 / J19 / J20 / K20 / L20 / M20 / N20 / R20 / T20 / U20 / V20 | - |
| vdd_mpu | MPU power supply | PWR | V8 / W8 / Y8 / U9 / V9 / W9 / Y9 / Y10 / AA10 | - |
| vdd_iva_audio | IVA and audio BE power supply | PWR | AA17 / Y18 / AA18 / Y19 / AA19 / W20 / Y20 / V21 / W21 / Y21 | - |
| vdds_1p2v | 1.2-V IO power supply | PWR | AA16 | - |
| vdds_1p8v | 1.8-V IO power supply | PWR | AB7 / U7 / V7 / K7 / H22 / J22 / W22 | - |
| vdds_1p8_fref | 1.8-V FREF IO power supply | PWR | Y7 | - |
| vddq_lpddr2 | LPDDR2 dm / dqs / ndqs—0/2 and 1/3 IOs power supply | PWR | D1 / G1 / U1 / Y1 / AC1 / AF1 / A4 / AH4 / A6 / L7 / G8 / H8 / L8 / M8 / AA8 / A9 / H9 / AA9 / AB9 / AH9 / A12 / AH12 / A17 / H20 / G21 / H21 / A22 / A25 / E28 / J28 / L28 | A22 / B4 / B7 / B9 / B13 / B18 / B25 / D2 / D29 / F29 / G2 / J2 / J28 / M28 / U1 / Y1 / AC1 / AF2 / AH9 / AH12 / AJ4 / AJ6 |
| vddq_vref_lpddr2 | LPDDR2 DQ VREF power supply: Channel 1 on ball G15 Channel 2 on ball T8 | PWR | G15 / T8 | - |
| vddca_lpddr2 | LPDDR2 CA / clk / clk enable / chip select IO power supply | PWR | AH18 / AH20 / AA21 / AB21 / AA22 / AB22 / AH25 / T28 / AB28 / AD28 | T28 / AC28 / AE29 / AH22 / AJ19 / AJ26 |
| vddca_vref_lpddr2 | LPDDR2 CA VREF power supply: Channel 1 on ball Y14 Channel 2 on ball R27 | PWR | Y14 / R27 | - |
| lpddr2_vref_ca | LPDDR2 CA VREF output power supply to memory: Channel 1 on ball AH16 Channel 2 on ball U28 | PWR | - | AH16 / U28 |
| lpddr2_vref_dq | LPDDR2 DQ VREF output power supply to memory: Channel 1 on ball B15 Channel 2 on ball R2 | PWR | - | B15 / R2 |

Table 2-44. Power Supplies Signal Descriptions (continued)

| SIGNAL NAME [1] | DESCRIPTION [2] | TYPE [3] | BALL BOTTOM [4] | BALL TOP [5] |
|------------------------|---|-----------------|------------------------|---------------------|
| vdda_dll0_lpddr21 | LPDDR21 DLL power supply providing clocks to byte 0 and 2 | PWR | G22 | - |
| vdda_dll1_lpddr21 | LPDDR21 DLL power supply providing clocks to byte 1 and 3 | PWR | G9 | - |
| vdda_dll0_lpddr22 | LPDDR22 DLL power supply providing clocks to byte 0 and 2 | PWR | M7 | - |
| vdda_dll1_lpddr22 | LPDDR22 DLL power supply providing clocks to byte 1 and 3 | PWR | AB10 | - |
| vdda_dsi1 | DSI1 PHY power supply | PWR | L1 | - |
| vssa_dsi | DSI1 and DSI2 PHY ground | GND | N8 / P8 | - |
| vdda_dsi2 | DSI2 PHY power supply | PWR | L2 | - |
| vdda_csi21 | CSI21 PHY power supply | PWR | W28 | - |
| vssa_csi2 | CSI21 and CSI22 PHY ground | GND | R22 | - |
| vdda_csi22 | CSI22 PHY power supply | PWR | V28 | - |
| vdda_hdmi_vdac | HDMI PHY power supply | PWR | A11 / G12 | - |
| vssa_hdmi_vdac | HDMI PHY ground | GND | G11 | - |
| vdda_usba0otg_3p3v | USB PHY 3.3-V power supply | PWR | A5 | - |
| vssa_usba0otg_3p3v | USB PHY 3.3-V ground | GND | G10 | - |
| vdda_usba0otg_1p8v | USB PHY 1.8-V power supply | PWR | A7 | - |
| vssa_usba0otg | USB PHY 1.8-V ground | GND | H10 | - |
| vdds_usim | SIM dual voltage IO power supply | PWR | J7 | - |
| pbias_sim | SIM pbias output | PWR | A2 | - |
| vdds_sdmmc1 | SDMMC1 dual voltage IO power supply | PWR | G7 / H7 | - |
| pbias_mmc1 | SDMMC1 pbias output | PWR | A1 | - |
| vdda_dppll_mpu | MPU DPLL power supply | PWR | P9 | - |
| vdda_dppll_core_audio | Core and audio DPLLs power supply | PWR | G13 | - |
| vdda_dppll_iva_per | Peripheral and IVA DPLL power supply | PWR | Y16 | - |
| vdds_dv_gpmc | GPMC dual voltage IO power supply | PWR | G20 | - |
| vdds_dv_sdmmc2 | SDMMC2 dual voltage IO power supply | PWR | G16 / H16 | - |
| vdds_dv_c2c | GPMC second dual voltage IO power supply | PWR | G17 / G18 / G19 | - |
| vdds_dv_cam | Camera dual voltage IO power supply | PWR | V22 | - |
| vdds_dv_bank0 | Serial bank0 dual voltage IO power supply | PWR | AB16 | - |
| vdds_dv_bank1 | Serial bank1 dual voltage IO power supply | PWR | AB20 | - |
| vdds_dv_bank2 | Serial bank2 dual voltage IO power supply | PWR | AB8 / AB19 | - |
| vdds_dv_bank3 | Serial bank3 dual voltage IO power supply | PWR | AB18 | - |

Table 2-44. Power Supplies Signal Descriptions (continued)

| SIGNAL NAME [1] | DESCRIPTION [2] | TYPE [3] | BALL BOTTOM [4] | BALL TOP [5] |
|----------------------------|--|-----------------|------------------------|---------------------|
| vdds_dv_bank4 | Serial bank4 dual voltage IO power supply | PWR | AA7 | - |
| vdds_dv_bank5 | Serial bank5 dual voltage IO power supply | PWR | AB17 | - |
| vdds_dv_bank6 | Serial bank6 dual voltage IO power supply | PWR | AA14 | - |
| vdds_dv_bank7 | Serial bank7 dual voltage IO power supply | PWR | M28 | - |
| vdds_dv_fref | FREF dual voltage IO power supply | PWR | W7 | - |
| vdda_ldo_sram_mpu | MPU SRAM LDO power supply | PWR | AB14 | - |
| vdda_ldo_sram_iva_audio | IVA SRAM LDO power supply | PWR | N22 | - |
| vdda_ldo_sram_core | Core SRAM LDO power supply | PWR | T22 | - |
| vdda_ldo_emu_wkup | Wake-up / emulation and WKUP EMU Array LDOs power supply | PWR | P7 | - |
| vdda_bdgp_vbb | Bandgap, MPU and IVA VBB LDOs supply input | PWR | AB12 | - |
| cap_vbb_ldo_mpu | MPU VBB LDO output | PWR | AB13 | - |
| cap_vbb_ldo_iva_audio | Audio VBB LDO output | PWR | R21 | - |
| cap_vdd_ldo_sram_mpu | MPU SRAM LDO output | PWR | AB11 | - |
| cap_vdd_ldo_sram_iva_audio | IVA SRAM LDO output | PWR | N21 | - |
| cap_vdd_ldo_sram_core | Core SRAM LDO output | PWR | U22 | - |
| cap_vdd_ldo_emu_wkup | Wake-Up LDO output | PWR | T7 | - |

(1) vpp must be unconnected. vpp_cust is only powered when programming CPFROM eFuses. Otherwise, it is recommended to leave vpp_cust turned off (floating). Note that if the TWL6030 PMIC is used then the vpp pull-down resistor inside the TWL6030 must be disabled when the vpp_cust is turned off.

3 Electrical Characteristics

NOTE

For more information, see Power, Reset and Clock Management / PRCM Subsystem Environment / External Voltage Inputs or Initialization / Preinitialization / Power Requirements section of the OMAP4460 TRM.

3.1 Absolute Maximum Ratings

Stresses beyond those listed as absolute maximum ratings may cause permanent damage to the device. These are stress ratings only, and functional operation of the device at these or any other conditions beyond those listed under [Section 3.2, Recommended Operating Conditions](#), is not implied. Exposure to absolute maximum rated conditions for extended periods may affect device reliability.

Table 3-1. Absolute Maximum Rating Over Junction Temperature Range

| PARAMETER | | MIN | MAX | UNIT |
|---------------------------------|---|------|------|------|
| vdd_mpu | Supply voltage for ARM MPU domain | -0.5 | 1.50 | V |
| vdd_iva_audio | Supply voltage for IVA3 and audio BE domain | -0.5 | 1.50 | V |
| vdd_core | Supply voltage for OMAP core domain | -0.5 | 1.50 | V |
| vpp ⁽⁴⁾ | Supply for eFuse programming | -0.5 | 2.10 | V |
| vpp_cust ⁽⁴⁾ | Supply for customer eFuse programming | -0.5 | 2.10 | V |
| I _{vpp} ⁽⁴⁾ | Peak vpp current for eFuse programming | 0.05 | 50 | mA |
| vdda_dll0_lpddr21 | Supply voltage for LPDDR21 DLL providing clocks to byte 0 and 2 | -0.5 | 2.10 | V |
| vdda_dll1_lpddr21 | Supply voltage for LPDDR21 DLL providing clocks to byte 1 and 3 | -0.5 | 2.10 | V |
| vdda_dll0_lpddr22 | Supply voltage for LPDDR22 DLL providing clocks to byte 0 and 2 | -0.5 | 2.10 | V |
| vdda_dll1_lpddr22 | Supply voltage for LPDDR22 DLL providing clocks to byte 1 and 3 | -0.5 | 2.10 | V |
| vdda_dppll_mpu | Supply voltage for MPU DPLLs | -0.5 | 2.10 | V |
| vdda_dppll_core_audio | Supply voltage for core and audio DPLLs | -0.5 | 2.10 | V |
| vdda_dppll_iva_per | Supply voltage for IVA and peripherals DPLLs | -0.5 | 2.10 | V |
| vdda_csi21 | Supply voltage for CSI21 PHY buffer | -0.5 | 2.10 | V |
| vdda_csi22 | Supply voltage for CSI22 PHY buffer | -0.5 | 2.10 | V |
| vdda_dsi1 | Supply voltage for DSI1 PHY buffer | -0.5 | 2.10 | V |
| vdda_dsi2 | Supply voltage for DSI2 PHY buffer | -0.5 | 2.10 | V |
| vdda_ldo_sram_mpu | Supply voltage for MPU SRAM LDO | -0.5 | 2.10 | V |
| vdda_ldo_sram_iva_audio | Supply voltage for IVA and audio SRAM LDO | -0.5 | 2.10 | V |
| vdda_ldo_sram_core | Supply voltage for core SRAM LDO | -0.5 | 2.10 | V |
| vdda_ldo_emu_wkup | Supply voltage for wake-up / emulation LDO | -0.5 | 2.10 | V |
| vdda_bdgp_vbb | Supply voltage for bandgap | -0.5 | 2.10 | V |
| vdda_hdmi_vdac | Supply voltage for HDMI PHY buffers | -0.5 | 2.10 | V |
| vdda_usba0otg_3p3v | Supply voltage for USB PHY 3.3-V buffers | -0.5 | 4.00 | V |
| vdda_usba0otg_1p8v | Supply voltage for USB PHY 1.8-V buffers | -0.5 | 2.10 | V |
| vdds_1p2v | Supply voltage for 1.2-V I/O macros | -0.5 | 1.50 | V |
| vdds_1p8v | Supply voltage for 1.8-V I/O macros | -0.5 | 2.10 | V |
| vdds_1p8_fref | Supply voltage for 1.8-V FREF I/O macros | -0.5 | 2.10 | V |
| vdds_dv_gpmc | Supply voltage for GPMC dual voltage I/Os | -0.5 | 2.10 | V |
| vdds_sdmmc1 | Supply voltage for SDMMC1 dual voltage I/Os | -0.5 | 3.80 | V |
| vdds_dv_sdmmc2 | Supply voltage for SDMMC2 dual voltage I/Os | -0.5 | 2.10 | V |
| vdds_dv_c2c | Supply voltage for GPMC second dual voltage I/Os | -0.5 | 2.10 | V |
| vdds_dv_cam | Supply voltage for camera dual voltage I/Os | -0.5 | 2.10 | V |
| vdds_dv_bank0 | Supply voltage for serial interface bank0 dual voltage I/Os | -0.5 | 2.10 | V |

Table 3-1. Absolute Maximum Rating Over Junction Temperature Range (continued)

| PARAMETER | | MIN | MAX | UNIT |
|---------------------------------|--|---|-------|------|
| vdds_dv_bank1 | Supply voltage for serial interface bank1 dual voltage I/Os | -0.5 | 2.10 | V |
| vdds_dv_bank2 | Supply voltage for serial interface bank2 dual voltage I/Os | -0.5 | 2.10 | V |
| vdds_dv_bank3 | Supply voltage for serial interface bank3 dual voltage I/Os | -0.5 | 2.10 | V |
| vdds_dv_bank4 | Supply voltage for serial interface bank4 dual voltage I/Os | -0.5 | 2.10 | V |
| vdds_dv_bank5 | Supply voltage for serial interface bank5 dual voltage I/Os | -0.5 | 2.10 | V |
| vdds_dv_bank6 | Supply voltage for serial interface bank6 dual voltage I/Os | -0.5 | 2.10 | V |
| vdds_dv_bank7 | Supply voltage for serial interface bank7 dual voltage I/Os | -0.5 | 2.10 | V |
| vdds_dv_fref | Supply voltage for FREF dual voltage I/Os | -0.5 | 2.10 | V |
| vdds_usim | Supply voltage for SIM dual voltage I/Os | -0.5 | 3.80 | V |
| vddq_lpddr2 | Supply voltage for LPDDR2 I/Os | -0.4 | 1.50 | V |
| vddq_vref_lpddr2 | Supply voltage for LPDDR2 DQ VREF: Channel 1 on ball G15 Channel 2 on ball T8 | -0.4 | 1.50 | V |
| vddca_lpddr2 | Supply voltage for LPDDR2 CA, clock, clock enable, and chip select I/Os | -0.4 | 1.50 | V |
| vddca_vref_lpddr2 | Supply voltage for LPDDR2 CA VREF: Channel 1 on ball Y14 Channel 2 on ball R27 | -0.4 | 1.50 | V |
| V _{ESD} | ESD stress voltage ⁽¹⁾ | HBM (Human Body Model) ⁽²⁾ | >1000 | V |
| | | CDM (Charged Device Model) ⁽³⁾ | >250 | |
| I _{IOI} | Current-pulse injection on each I/O pin ⁽⁶⁾ | 100 ⁽⁷⁾ | | mA |
| I _{clamp} | Clamp current for an input or output | -20 | 20 | mA |
| T _{STG} ⁽⁵⁾ | Storage temperature range after soldered onto PC Board | -65 | 150 | °C |

(1) Electrostatic discharge (ESD) to measure device sensitivity/immunity to damage caused by electrostatic discharges into the device.

(2) Level listed is the passing level per ANSI/ESDA/JEDEC JS-001. JEDEC document JEP155 states that 500-V HBM allows safe manufacturing with a standard ESD control process, and manufacturing with less than 500-V HBM is possible if necessary precautions are taken. Pins listed as 1000V may actually have higher performance.

(3) Level listed is the passing level per EIA-JEDEC JESD22-C101E. JEDEC document JEP157 states that 250-V CDM allows safe manufacturing with a standard ESD control process, and manufacturing with less than 250-V CDM is possible if necessary precautions are taken. Pins listed as 250 V may actually have higher performance.

(4) vpp must be unconnected. vpp_cust is only powered when programming CPFROM eFuses. Otherwise, it is recommended to leave vpp_cust turned off (floating). Note that if the TWL6030 PMIC is used then the vpp pull-down resistor inside the TWL6030 must be disabled when the vpp_cust is turned off.

(5) For tape and reel the storage temperature range is [-10°C to 50°C] with a maximum relative humidity of 70%. It is recommended returning to ambient room temperature before usage.

(6) Latch-up testing per JEDEC JESD78 stressed with I/O pin injection of the lower of specified current or the current reached at 1.5 times maximum I/O voltage.

(7) sdmmc1_clk (Ball D2) passes 95-mA current injection at room temperature.
sdmmc1_clk (Ball D2), sdmmc1_dat2 (Ball E1) passes 45-mA at 105°C and sdmmc1_dat1 (Ball E2) passes 65-mA at 105°C.

Table 3-2 summarizes the power consumption at the ball level.

Table 3-2. Maximum Current Ratings at Ball Level

| PARAMETER | | MAX | UNIT |
|------------------------------|--|--------------------------|------|
| SIGNAL | DESCRIPTION | | |
| vdd_mpu ⁽¹⁾ | Maximum current rating for ARM MPU | OPPNTSB (MPU @ 1500 MHz) | 2300 |
| | | OPPNT (MPU @ 1200 MHz) | 1800 |
| vdd_iva_audio ⁽¹⁾ | Maximum current rating for IVA3 and audio BE (including in OPPNTSB mode) | 1000 | mA |
| vdd_core ⁽¹⁾ | Maximum current rating for OMAP Core (including in overdrive mode – OPP119%) | 1200 | mA |
| vpp ⁽⁴⁾ | Maximum current rating for eFuse programming | 50 | mA |
| vpp_cust ⁽⁴⁾ | Maximum current rating for customer eFuse programming | 50 | mA |
| vdda_dli0_lpddr21 | Maximum current rating for LPDDR21 DLL providing clocks to bytes 0 and 2 | 5 | mA |
| vdda_dli1_lpddr21 | Maximum current rating for LPDDR21 DLL providing clocks to bytes 1 and 3 | 5 | mA |

Table 3-2. Maximum Current Ratings at Ball Level (continued)

| PARAMETER | | MAX | UNIT |
|-------------------------------|--|-----|------|
| SIGNAL | DESCRIPTION | | |
| vdda_dll0_lpddr22 | Maximum current rating for LPDDR22 DLL providing clocks to bytes 0 and 2 | 5 | mA |
| vdda_dll1_lpddr22 | Maximum current rating for LPDDR22 DLL providing clocks to bytes 1 and 3 | 5 | mA |
| vdda_dppll_mpu | Maximum current rating for MPU DPLLs | 5 | mA |
| vdda_dppll_core_audio | Maximum current rating for core and audio DPLLs | 10 | mA |
| vdda_dppll_iva_per | Maximum current rating for IVA and peripheral DPLLs | 10 | mA |
| vdda_csi21 | Maximum current rating for CSI21 PHY buffer | 10 | mA |
| vdda_csi22 | Maximum current rating for CSI22 PHY buffer | 5 | mA |
| vdda_dsi1 | Maximum current rating for DSI1 PHY buffer | 15 | mA |
| vdda_dsi2 | Maximum current rating for DSI2 PHY buffer | 10 | mA |
| vdda_ldo_sram_mpu | Maximum current rating for MPU SRAM LDO | 30 | mA |
| vdda_ldo_sram_iva_audio | Maximum current rating for IVA and audio SRAM LDO | 30 | mA |
| vdda_ldo_sram_core | Maximum current rating for Core SRAM LDO | 30 | mA |
| vdda_ldo_emu_wkup | Maximum current rating for wake-up / emulation LDO | 60 | mA |
| vdda_bdgp_vbb | Maximum current rating for bandgap | 60 | mA |
| vdda_hdmi_vdac | Maximum current rating for HDMI PHY buffers | 35 | mA |
| vdda_usba0otg_3p3v | Maximum current rating for USB PHY 3.3-V buffers | 30 | mA |
| vdda_usba0otg_1p8v | Maximum current rating for USB PHY 1.8-V buffers | 35 | mA |
| vdds_1p2v | Maximum current rating for 1.2-V I/O macros | 20 | mA |
| vdds_1p8v | Maximum current rating for 1.8-V I/O macros | 140 | mA |
| vdds_1p8_fref | Maximum current rating for 1.8-V FREF I/O macros | 5 | mA |
| vdds_dv_gpmmc | Maximum current rating for GPMC dual voltage IOs | 10 | mA |
| vdds_sdmmc1 ⁽²⁾ | Maximum current rating for SDMMC1 dual voltage IOs | 20 | mA |
| vdds_dv_sdmmc2 ⁽²⁾ | Maximum current rating for SDMMC2 dual voltage IOs | 10 | mA |
| vdds_dv_c2c | Maximum current rating for GPMC second dual voltage IOs | 5 | mA |
| vdds_dv_cam | Maximum current rating for Camera dual voltage IOs | 5 | mA |
| vdds_dv_bank0 | Maximum current rating for serial interface bank0 dual voltage IOs | 5 | mA |
| vdds_dv_bank1 | Maximum current rating for serial interface bank1 dual voltage IOs | 5 | mA |
| vdds_dv_bank2 | Maximum current rating for serial interface bank2 dual voltage IOs | 5 | mA |
| vdds_dv_bank3 | Maximum current rating for serial interface bank3 dual voltage IOs | 5 | mA |
| vdds_dv_bank4 | Maximum current rating for serial interface bank4 dual voltage IOs | 5 | mA |
| vdds_dv_bank5 | Maximum current rating for serial interface bank5 dual voltage IOs | 5 | mA |
| vdds_dv_bank6 | Maximum current rating for serial interface bank6 dual voltage IOs | 5 | mA |
| vdds_dv_bank7 | Maximum current rating for serial interface bank6 dual voltage IOs | 5 | mA |
| vdds_dv_fref | Maximum current rating for FREF dual voltage IOs | 5 | mA |
| vdds_usim ⁽³⁾ | Maximum current rating for SIM dual voltage IOs | 20 | mA |
| vddq_lpddr2 | Maximum current rating for LPDDR2 IOs | 275 | mA |
| vddq_vref_lpddr2 | Maximum current rating for LPDDR2 DQ VREF: Channel 1 on ball G15 Channel 2 on ball T8 | 1 | mA |
| vddca_lpddr2 | Maximum current rating for LPDDR2 CA, clock, clock enable and chip select IOs | 25 | mA |
| vddca_vref_lpddr2 | Maximum current rating for LPDDR2 CA VREF: Channel 1 on ball Y14 Channel 2 on ball R27 | 1 | mA |

(1) With SmartReflex™ enabled.

(2) MMC card and I/O card are not included.

(3) SIM card and I/O card are not included.

(4) vpp must be unconnected. vpp_cust is only powered when programming CPFROM eFuses. Otherwise, it is recommended to leave vpp_cust turned off (floating). Note that if the TWL6030 PMIC is used then the vpp pull-down resistor inside the TWL6030 must be

disabled when the vpp_cust is turned off.

3.2 Recommended Operating Conditions

The device is used under the recommended operating conditions described in [Table 3-3](#).

NOTE

Logic functions and parameter values are not assured out of the range specified in the recommended operating conditions.

Table 3-3. Recommended Operating Conditions

| PARAMETER | DESCRIPTION | MIN | NOM | MAX | UNIT |
|---|--|--------------------|------|------|---------------------|
| Input Power Supply Voltage Range | | | | | |
| vdd_mpu | Supply voltage for ARM MPU domain | See ⁽¹⁾ | | | V |
| | Noise (peak-peak) | f < 10 MHz | 80 | | mV _{PPmax} |
| | | f ≥ 10 MHz | 50 | | |
| vdd_iva_audio | Supply voltage range for IVA3 and audio BE domain | See ⁽¹⁾ | | | V |
| | Noise (peak-peak) | f < 10 MHz | 80 | | mV _{PPmax} |
| | | f ≥ 10 MHz | 50 | | |
| vdd_core | Supply voltage range for OMAP Core domain | See ⁽¹⁾ | | | V |
| | Noise (peak-peak) | f < 10 MHz | 80 | | mV _{PPmax} |
| | | f ≥ 10 MHz | 50 | | |
| vdda_dli0_lpddr21 | Supply voltage for LPDDR21 DLL providing clocks to bytes 0 and 2 | See ⁽⁴⁾ | | | V |
| | Noise (peak-peak) | | 50 | | mV _{PPmax} |
| vdda_dli1_lpddr21 | Supply voltage for LPDDR21 DLL providing clocks to bytes 1 and 3 | See ⁽⁴⁾ | | | V |
| | Noise (peak-peak) | | 50 | | mV _{PPmax} |
| vdda_dli0_lpddr22 | Supply voltage for LPDDR22 DLL providing clocks to bytes 0 and 2 | See ⁽⁴⁾ | | | V |
| | Noise (peak-peak) | | 50 | | mV _{PPmax} |
| vdda_dli1_lpddr22 | Supply voltage for LPDDR22 DLL providing clocks to bytes 1 and 3 | See ⁽⁴⁾ | | | V |
| | Noise (peak-peak) | | 50 | | mV _{PPmax} |
| vdda_dpil_mpu | Supply voltage for MPU DPLLs | 1.71 | 1.80 | 1.89 | V |
| | Noise (peak-peak) | | 50 | | mV _{PPmax} |
| vdda_dpil_core_audio | Supply voltage for core and audio DPLLs | 1.71 | 1.80 | 1.89 | V |
| | Noise (peak-peak) | | 50 | | mV _{PPmax} |
| vdda_dpil_iva_per | Supply voltage for IVA and peripheral DPLLs | 1.71 | 1.80 | 1.89 | V |
| | Noise (peak-peak) | | 50 | | mV _{PPmax} |
| vdda_csi21 | Supply voltage for CSI21 PHY buffer | 1.71 | 1.80 | 1.89 | V |
| | Noise (peak-peak) | | 50 | | mV _{PPmax} |
| vdda_csi22 | Supply voltage for CSI22 PHY buffer | 1.71 | 1.80 | 1.89 | V |
| | Noise (peak-peak) | | 50 | | mV _{PPmax} |
| vdda_dsi1 | Supply voltage for DSI1 PHY buffer | 1.71 | 1.80 | 1.89 | V |
| | Noise (peak-peak) | High-speed mode | | 50 | mV _{PPmax} |
| | | Low-power mode | | | |
| vdda_dsi2 | Supply voltage for DSI2 PHY buffer | 1.71 | 1.80 | 1.89 | V |
| | Noise (peak-peak) | High-speed mode | | 50 | mV _{PPmax} |
| | | Low-power mode | | | |
| vdda_ido_sram_mpu | Supply voltage for MPU SRAM LDO | 1.71 | 1.80 | 1.89 | V |
| | Noise (peak-peak) | | 50 | | mV _{PPmax} |

Table 3-3. Recommended Operating Conditions (continued)

| PARAMETER | DESCRIPTION | MIN | NOM | MAX | UNIT | |
|-------------------------------|--|------------|------|------|---------------------|---------------------|
| vdda_ldo_sram_iva_audio | Supply voltage for IVA and audio SRAM LDO | 1.71 | 1.80 | 1.89 | V | |
| | Noise (peak-peak) | | 50 | | mV _{PPmax} | |
| vdda_ldo_sram_core | Supply voltage for Core SRAM LDO | 1.71 | 1.80 | 1.89 | V | |
| | Noise (peak-peak) | | 50 | | mV _{PPmax} | |
| vdda_ldo_emu_wkup | Supply voltage for wake-up / emulation LDO | 1.00 | 1.20 | 1.26 | V | |
| | Noise (peak-peak) | | 50 | | mV _{PPmax} | |
| vdda_bdgp_vbb | Supply voltage for bandgap | 1.71 | 1.80 | 1.89 | V | |
| | Noise (peak-peak) | | 50 | | mV _{PPmax} | |
| vdda_hdmi_vdac | Supply voltage for HDMI PHY buffers | 1.71 | 1.80 | 1.89 | V | |
| | Noise (peak-peak) | | 50 | | mV _{PPmax} | |
| vdda_usba0otg_3p3v | Supply voltage for USB PHY 3.3-V buffers | 3.0 | 3.3 | 3.6 | V | |
| | Noise (peak-peak) | | 50 | | mV _{PPmax} | |
| vdda_usba0otg_1p8v | Supply voltage for USB PHY 1.8-V buffers | 1.71 | 1.80 | 1.89 | V | |
| | Noise (peak-peak) | | 50 | | mV _{PPmax} | |
| vdds_1p2v | Supply voltage for 1.2-V I/O macros | 1.14 | 1.20 | 1.26 | V | |
| | Noise (peak-peak) | | 50 | | mV _{PPmax} | |
| vdds_1p8v | Supply voltage for 1.8-V I/O macros | 1.71 | 1.80 | 1.89 | V | |
| | Noise (peak-peak) | | 50 | | mV _{PPmax} | |
| vdds_1p8_fref | Supply voltage for 1.8-V FREF I/O macros | 1.71 | 1.80 | 1.89 | V | |
| | Noise (peak-peak) | | 50 | | mV _{PPmax} | |
| vdds_dv_gpmc | Supply voltage for GPMC dual voltage IOs | 1.2-V Mode | 1.14 | 1.20 | 1.26 | V |
| | | 1.8-V Mode | 1.71 | 1.80 | 1.89 | |
| | Noise (peak-peak) | 1.2-V Mode | | 50 | | mV _{PPmax} |
| | | 1.8-V Mode | | | | |
| vdds_sdmmc1 ⁽²⁾ | Supply voltage for SDMMC1 dual voltage IOs | 1.8-V Mode | 1.71 | 1.80 | 1.89 | V |
| | | 3.0-V Mode | 2.7 | 3.0 | 3.6 | |
| | Noise (peak-peak) | 1.8-V Mode | | 50 | | mV _{PPmax} |
| | | 3.0-V Mode | | | | |
| vdds_dv_sdmmc2 ⁽²⁾ | Supply voltage for SDMMC2 dual voltage IOs | 1.2-V Mode | 1.14 | 1.20 | 1.26 | V |
| | | 1.8-V Mode | 1.71 | 1.80 | 1.89 | |
| | Noise (peak-peak) | 1.2-V Mode | | 50 | | mV _{PPmax} |
| | | 1.8-V Mode | | | | |
| vdds_dv_c2c | Supply voltage for GPMC second dual voltage IOs | 1.2-V Mode | 1.14 | 1.20 | 1.26 | V |
| | | 1.8-V Mode | 1.71 | 1.80 | 1.89 | |
| | Noise (peak-peak) | 1.2-V Mode | | 50 | | mV _{PPmax} |
| | | 1.8-V Mode | | | | |
| vdds_dv_cam | Supply voltage for Camera dual voltage IOs | 1.2-V Mode | 1.14 | 1.20 | 1.26 | V |
| | | 1.8-V Mode | 1.71 | 1.80 | 1.89 | |
| | Noise (peak-peak) | 1.2-V Mode | | 50 | | mV _{PPmax} |
| | | 1.8-V Mode | | | | |
| vdds_dv_bank0 | Supply voltage for serial interface bank0 dual voltage IOs | 1.2-V Mode | 1.14 | 1.20 | 1.26 | V |
| | | 1.8-V Mode | 1.71 | 1.80 | 1.89 | |
| | Noise (peak-peak) | 1.2-V Mode | | 50 | | mV _{PPmax} |
| | | 1.8-V Mode | | | | |

Table 3-3. Recommended Operating Conditions (continued)

| PARAMETER | DESCRIPTION | MIN | NOM | MAX | UNIT | |
|--------------------------|--|----------------------------|------|------------------|---------------------|---------------------|
| vdds_dv_bank1 | Supply voltage for serial interface bank1 dual voltage IOs | 1.2-V Mode | 1.14 | 1.20 | 1.26 | V |
| | | 1.8-V Mode | 1.71 | 1.80 | 1.89 | |
| | Noise (peak-peak) | 1.2-V Mode | | 50 | | mV _{PPmax} |
| | | 1.8-V Mode | | | | |
| vdds_dv_bank2 | Supply voltage for serial interface bank2 dual voltage IOs | 1.2-V Mode | 1.14 | 1.20 | 1.26 | V |
| | | 1.8-V Mode | 1.71 | 1.80 | 1.89 | |
| | Noise (peak-peak) | 1.2-V Mode | | 50 | | mV _{PPmax} |
| | | 1.8-V Mode | | | | |
| vdds_dv_bank3 | Supply voltage for serial interface bank3 dual voltage IOs | 1.2-V Mode | 1.14 | 1.20 | 1.26 | V |
| | | 1.8-V Mode | 1.71 | 1.80 | 1.89 | |
| | Noise (peak-peak) | 1.2-V Mode | | 50 | | mV _{PPmax} |
| | | 1.8-V Mode | | | | |
| vdds_dv_bank4 | Supply voltage for serial interface bank4 dual voltage IOs | 1.2-V Mode | 1.14 | 1.20 | 1.26 | V |
| | | 1.8-V Mode | 1.71 | 1.80 | 1.89 | |
| | Noise (peak-peak) | 1.2-V Mode | | 50 | | mV _{PPmax} |
| | | 1.8-V Mode | | | | |
| vdds_dv_bank5 | Supply voltage for serial interface bank5 dual voltage IOs | 1.2-V Mode | 1.14 | 1.20 | 1.26 | V |
| | | 1.8-V Mode | 1.71 | 1.80 | 1.89 | |
| | Noise (peak-peak) | 1.2-V Mode | | 50 | | mV _{PPmax} |
| | | 1.8-V Mode | | | | |
| vdds_dv_bank6 | Supply voltage for serial interface bank6 dual voltage IOs | 1.2-V Mode | 1.14 | 1.20 | 1.26 | V |
| | | 1.8-V Mode | 1.71 | 1.80 | 1.89 | |
| | Noise (peak-peak) | 1.2-V Mode | | 50 | | mV _{PPmax} |
| | | 1.8-V Mode | | | | |
| vdds_dv_bank7 | Supply voltage for serial interface bank7 dual voltage IOs | 1.2-V Mode | 1.14 | 1.20 | 1.26 | V |
| | | 1.8-V Mode | 1.71 | 1.80 | 1.89 | |
| | Noise (peak-peak) | 1.2-V Mode | | 50 | | mV _{PPmax} |
| | | 1.8-V Mode | | | | |
| vdds_dv_fref | Supply voltage for FREF dual voltage IOs | 1.2-V Mode | 1.14 | 1.20 | 1.26 | V |
| | | 1.8-V Mode | 1.71 | 1.80 | 1.89 | |
| | Noise (peak-peak) | 1.2-V Mode | | 50 | | mV _{PPmax} |
| | | 1.8-V Mode | | | | |
| vdds_usim ⁽³⁾ | Supply voltage for SIM dual voltage IOs | 1.8-V Mode | 1.71 | 1.80 | 1.89 | V |
| | | 3.0-V Mode | 2.7 | 3.0 | 3.6 | |
| | Noise (peak-peak) | 1.8-V Mode | | 50 | | mV _{PPmax} |
| | | 3.0-V Mode | | | | |
| vddq_lpdrr2 | Supply voltage for LPDDR2 IOs | 1.14 | 1.20 | 1.30 | V | |
| | Noise (peak-peak) | | | 100 | mV _{PPmax} | |
| vddq_vref_lpdrr2 | Supply voltage for embedded LPDDR2 DQ VREF voltage generator: Channel 1 on ball G15 Channel 2 on ball T8 | vddq_lpdrr2 ⁽⁵⁾ | | | V | |
| | Noise (peak-peak) | | | 5% * vddq_lpdrr2 | mV _{PPmax} | |
| vddca_lpdrr2 | Supply voltage for LPDDR2 CA, clock, clock enable and chip select IOs | 1.14 | 1.20 | 1.30 | V | |
| | Noise (peak-peak) | | | 100 | mV _{PPmax} | |

Table 3-3. Recommended Operating Conditions (continued)

| PARAMETER | DESCRIPTION | MIN | NOM | MAX | UNIT |
|--|---|-----------------------------|--------------------------|--------------------------|---------------------|
| vddca_vref_lpddr2 | Supply voltage for embedded LPDDR2 CA VREF voltage generator: Channel 1 on ball Y14 Channel 2 on ball R27 | vddca_lpddr2 ⁽⁵⁾ | | | V |
| | Noise (peak-peak) | | | 5% * vddca_lpddr2 | mV _{PPmax} |
| vpp ⁽²⁾ | Supply voltage for eFuse | 1.65 | 1.70 | 1.75 | V |
| vpp_cust ⁽²⁾ | Supply voltage for customer eFuse | 1.65 | 1.70 | 1.75 | V |
| V _{PAD} | Voltage at I/O pad | 0 | | vddy ⁽³⁾ | V |
| vssa_usba0otg_3p3v | Ground for USB PHY 3.3-V buffer | 0 | | | V |
| vssa_usba0otg | Ground for USB PHY 1.8-V buffer | 0 | | | V |
| vssa_hdmi_vdac | Ground for HDMI PHY buffers | 0 | | | V |
| vssa_csi2 | Ground for CSI2 PHY buffer | 0 | | | V |
| vssa_dsi | Ground for DSI buffer | 0 | | | V |
| vss | Main ground | 0 | | | V |
| T _B ⁽⁶⁾ | Operating board (PCB) temperature range | –40 | | 85 | °C |
| T _J ⁽⁶⁾⁽⁷⁾ | Operating junction temperature range (vpp turned off—floating) | –40 | | 110 ⁽⁷⁾ | °C |
| T _{J-VPP} ⁽²⁾ | Operating junction temperature range during eFuse programming (vpp turned on) | –10 | | 65 | °C |
| Output Power Supply Voltage Range | | | | | |
| lpddr2_vref_dq | LPDDR2 DQ VREF output power supply to memory: Channel 1 on ball B15 Channel 2 on ball R2 | 0.49 * vddq_vref_lpddr2 | 0.50 * vddq_vref_lpddr2 | 0.51 * vddq_vref_lpddr2 | V |
| lpddr2_vref_ca | LPDDR2 CA VREF output power supply to memory: Channel 1 on ball AH16 Channel 2 on ball U28 | 0.49 * vddca_vref_lpddr2 | 0.50 * vddca_vref_lpddr2 | 0.51 * vddca_vref_lpddr2 | V |

(1) See the operating condition addendum for values.

(2) vpp must be unconnected. vpp_cust is only powered when programming CPFROM eFuses. Otherwise, it is recommended to leave vpp_cust turned off (floating). Note that if the TWL6030 PMIC is used then the vpp pull-down resistor inside the TWL6030 must be disabled when the vpp_cust is turned off.

(3) vddy refers to vdda_csiphy1, vdda_csiphy2, vdda_dsi, vdds, vdds_mem, vdds_sdmmc1, and vdds_usim.

(4) The DLL power supplies (vdda_dll0_lpddr21, vdda_dll0_lpddr22, vdda_dll1_lpddr21, vdda_dll1_lpddr22) voltage ranges follow the vdd_core voltage ones. They can be shorted with vdd_core. See the operating condition addendum for values.

(5) vddq_vref_lpddr2 must be supplied from same voltage regulator as vddq_lpddr2 (same for vddca_vref_lpddr2 that must follow strictly vddca_lpddr2).

(6) The board temperature (T_B) and junction temperature (T_J) ranges are defined for 2S2P board types (reference JEDEC standard JESD51-9, *Test Board for Array Surface Mount Package Thermal Measurements*). Note that the board temperature is measured at 1 mm from the package edge.

(7) Maximum supported junction temperature in functional operating condition is 110°C. That does not mean that 110°C of junction temperature is supported continuously.

3.3 DC Electrical Characteristics

Table 3-4 through Table 3-20 summarize the dc electrical characteristics.

NOTE

The data specified in Table 3-4 through Table 3-20 are subject to change.

NOTE

The interfaces or signals described in Table 3-4 through Table 3-20 correspond to the interfaces or signals available in multiplexing mode 0.

All interfaces or signals multiplexed on the balls / pins described in these tables have the same dc electrical characteristics, unless multiplexing involves a PHY/GPIO combination in which case different dc electrical characteristics are specified for the different multiplexing modes.

NOTE

In the following tables, V_{OL} and V_{OH} are JEDEC (JESD8-7A) compliant that means:

Normal range of V_{OH} / V_{OL} are $[V_{DD5} - 0.45V] / 0.45 V$ respectively, for $I_{OH} / I_{OL} = 2 \text{ mA}$

Wide range is $V_{OH} / V_{OL} = [V_{DD5} - 0.2 V] / 0.2 V$ respectively, for $I_{OH} / I_{OL} = 100 \mu\text{A}$

Except for the following signals:

- hdmi_ddc_scl, hdmi_ddc_sda, 2c[1:4]_scl, i2c[1:4]_sda, sr_scl, sr_sda in I²C mode
(Balls: A8 / B8 / AE28 / AE26 / C26 / D26 / W27 / Y27 / AG21 / AH22 / AG9 / AF9)
 - dsi1_dy[0:4], dsi1_dy[0:4], dsi1_dy[0:2], dsi1_dy[0:2]
(Balls: P3 / P4 / N3 / N4 / M3 / M4 / L3 / L4 / K3 / K4 / T3 / T4 / U3 / U4 / V3 / V4)
 - hdmi_data[0:2]x, hdmi_data[0:2]y, hdmi_clockx, hdmi_clocky
(Balls: C8 / D8 / C9 / D9 / C10 / D10 / C11 / D11)
 - usba0_otg_dp, usba0_otg_dm (Balls: B5 / B4) in USB PHY mode
 - fref_xtal_out (Ball: AH5)
 - kpd_col[7-0]
(Balls: C20 / AH19 / B21 / AF20 / A21 / AE21 / B20 / H26 / H27 / B19 / G25 / J27 / D19 / G26 / H25 / C19 / H26 / H27 / D18 / G25 / J27 / C18 / G26 / H25)
 - hdq_sio (Ball: AA29)
 - sys_nreswarm (Ball: AF7)
 - usbc1_icusb_dm, usbc1_icusb_dp (Balls: H3 / AF5, H2 / AE5)
-

3.3.1 GPMC DC Electrical Characteristics

Table 3-4 summarizes the GPMC dc electrical characteristics in multiplexing mode 0.

NOTE

For more information on the IO cell configurations (SC[1:0], MB[1:0] and LB0), see the Control Module / Control Module Functional Description / Functional Register Description / Signal Integrity Parameter Control Registers With Pad Group Assignment section of the OMAP4460 TRM.

Table 3-4. GPMC DC Electrical Characteristics

| PARAMETER | | MIN | NOM | MAX | UNIT |
|--|---|---------------------------------|-----|---------------------------------|------|
| Signals in Mode 0: gpmc_ad[15:0], gpmc_a[25:16], gpmc_ncs[7:0], gpmc_clk, gpmc_nadv_ale, gpmc_noe, gpmc_nwe, gpmc_nbe0_cle, gpmc_nbe1, gpmc_wait[2:1] | | | | | |
| (Bottom Balls: C12 / D12 / C13 / D13 / C15 / D15 / A16 / B16 / C16 / D16 / C17 / D17 / C18 / D18 / C19 / D19 / B17 / A18 / B18 / A19 / B19 / B20 / A21 / B21 / C20 / D20 / B25 / C21 / D21 / C22 / B22 / D25 / B11 / B12 / C23 / D22 / B23 / D23 / A24 / B24 / C24 / D24) | | | | | |
| GPMC Mode | | | | | |
| C _{LOAD} | Load capacitance | 5 | | 10 | pF |
| t _{OT} | Output transition time (rise time, t _R or fall time, t _F), measured between 20% and 80% of PAD voltage, maximum at maximum load) | | | 2 | ns |
| 1.8-V Mode | | | | | |
| V _{IH} | Input high-level threshold | 0.65 * vdds_dv_y ⁽²⁾ | | | V |
| V _{IL} | Input low-level threshold | | | 0.35 * vdds_dv_y ⁽²⁾ | V |
| V _{OH} | Output high-level threshold (I _{OH} = –6 mA) | vdds_dv_y ⁽²⁾ – 0.45 | | | V |
| V _{OL} | Output low-level threshold (I _{OL} = 6 mA) | | | 0.45 | V |
| V _{HYS} ⁽³⁾ | Input hysteresis voltage | 150 | | | mV |
| 1.2-V Mode | | | | | |
| V _{IH} | Input high-level threshold | 0.65 * vdds_dv_y ⁽²⁾ | | | V |
| V _{IL} | Input low-level threshold | | | 0.35 * vdds_dv_y ⁽²⁾ | V |
| V _{OH} | Output high-level threshold (I _{OH} = –6 mA) | 0.75 * vdds_dv_y ⁽²⁾ | | | V |
| V _{OL} | Output low-level threshold (I _{OL} = 6 mA) | | | 0.25 * vdds_dv_y ⁽²⁾ | V |
| V _{HYS} ⁽³⁾ | Input hysteresis voltage | 135 | | | mV |
| SDMMC2 Mode | | | | | |
| 1.8-V Mode | | | | | |
| C _{LOAD} | Load capacitance | 2 | | 5 | pF |
| t _{OT} | Output transition time (rise time, t _R or fall time, t _F), measured between 20% and 80% of PAD voltage, maximum at maximum load) | | | 2.7 | ns |
| V _{IH} | Input high-level threshold | 0.65 * vdds_dv_y ⁽²⁾ | | | V |
| V _{IL} | Input low-level threshold | | | 0.35 * vdds_dv_y ⁽²⁾ | V |
| V _{OH} | Output high-level threshold (I _{OH} = –6 mA) | vdds_dv_y ⁽²⁾ – 0.45 | | | V |
| V _{OL} | Output low-level threshold (I _{OL} = 6 mA) | | | 0.45 | V |
| V _{HYS} ⁽³⁾ | Input hysteresis voltage | 150 | | | mV |
| 1.2-V Mode | | | | | |
| C _{LOAD} | Load capacitance | 2 | | 5 | pF |
| t _{OT} | Output transition time (rise time, t _R or fall time, t _F), measured between 20% and 80% of PAD voltage, maximum at maximum load) | | | 2.8 | ns |
| V _{IH} | Input high-level threshold | 0.65 * vdds_dv_y ⁽²⁾ | | | V |
| V _{IL} | Input low-level threshold | | | 0.35 * vdds_dv_y ⁽²⁾ | V |
| V _{OH} | Output high-level threshold (I _{OH} = –6 mA) | 0.75 * vdds_dv_y ⁽²⁾ | | | V |
| V _{OL} | Output low-level threshold (I _{OL} = 6 mA) | | | 0.25 * vdds_dv_y ⁽²⁾ | V |
| V _{HYS} ⁽³⁾ | Input hysteresis voltage | 135 | | | mV |
| GPIO Mode | | | | | |
| 1.8-V Mode | | | | | |
| V _{IH} | Input high-level threshold | 0.65 * vdds_dv_y ⁽²⁾ | | | V |
| V _{IL} | Input low-level threshold | | | 0.35 * vdds_dv_y ⁽²⁾ | V |
| V _{HYS} ⁽³⁾ | Input hysteresis voltage | 150 | | | mV |
| V _{OH} | Output high-level threshold (I _{OH} = 6 mA) | vdds_dv_y ⁽²⁾ – 0.45 | | | V |
| V _{OL} | Output low-level threshold (I _{OL} = 6 mA) | | | 0.45 | V |
| 1.2-V Mode | | | | | |

Table 3-4. GPMC DC Electrical Characteristics (continued)

| PARAMETER | | MIN | NOM | MAX | UNIT | |
|--|--|---------------------------------|-----|---------------------------------|------|----|
| V _{IH} | Input high-level threshold | 0.7 * vdds_dv_y ⁽²⁾ | | | V | |
| V _{IL} | Input low-level threshold | | | 0.3 * vdds_dv_y ⁽²⁾ | V | |
| V _{HYS} ⁽³⁾ | Input hysteresis voltage | 130 | | | mV | |
| V _{OH} | Output high-level threshold (I _{OH} = 6 mA) | 0.75 * vdds_dv_y ⁽²⁾ | | | V | |
| V _{OL} | Output low-level threshold (I _{OL} = 6 mA) | | | 0.25 * vdds_dv_y ⁽²⁾ | V | |
| Signal in Mode 0: gpmc_wait0 (Bottom Ball: B26) | | | | | | |
| C _{LOAD} | Load capacitance | SC[1:0] = 00 | 4 | | 60 | pF |
| | | SC[1:0] = 01 | 2 | | 21 | |
| | | SC[1:0] = 10 | 7 | | 33 | |
| t _{OT} | Output transition time (rise time, t _R or fall time, t _F) measured between 10% to 90% of PAD voltage, minimum at the minimum load and maximum at the maximum load | SC[1:0] = 00 | 1 | | 15 | ns |
| | | SC[1:0] = 01 | 0.4 | | 5 | |
| | | SC[1:0] = 10 | 0.6 | | 7 | |
| 1.2-V Mode | | | | | | |
| V _{IH} | Input high-level threshold | 0.65 * vdds_dv_gpmc | | vdds_dv_gpmc + 0.3 | V | |
| V _{IL} | Input low-level threshold | -0.3 | | 0.35 * vdds_dv_gpmc | V | |
| V _{HYS} ⁽³⁾ | Input hysteresis voltage | 135 | | | mV | |
| V _{OH} | Output high-level threshold (I _{OH} = -4 mA) | 0.75 * vdds_dv_gpmc | | | V | |
| V _{OL} | Output low-level threshold (I _{OL} = 4 mA) | | | 0.25 * vdds_dv_gpmc | V | |
| 1.8-V Mode | | | | | | |
| V _{IH} | Input high-level threshold | 0.65 * vdds_dv_gpmc | | vdds_dv_gpmc + 0.3 | V | |
| V _{IL} | Input low-level threshold | -0.3 | | 0.35 * vdds_dv_gpmc | V | |
| V _{HYS} ⁽³⁾ | Input hysteresis voltage | 150 | | | mV | |
| V _{OH} | Output high-level threshold (I _{OH} = -4 mA) | vdds_dv_gpmc - 0.45 | | | V | |
| V _{OL} | Output low-level threshold (I _{OL} = 4 mA) | | | 0.45 | V | |
| Signal in Mode 0: gpmc_nwp (Bottom Ball: C25) | | | | | | |

Table 3-4. GPMC DC Electrical Characteristics (continued)

| PARAMETER | | MIN | NOM | MAX | UNIT | |
|--|------------------|--|--|--|---------------------|----|
| C _{LOAD} ⁽⁴⁾ | Load capacitance | MB[1:0] = 11 LB0 = 1 (Mode1) maximum frequency = 24 MHz transmission line delay = 670 ps | 20 | | 25 | pF |
| | | MB[1:0] = 11 LB0 = 1 (Mode1) maximum frequency = 60 MHz transmission line delay = 335 ps | 2 | | 5 | |
| | | MB[1:0] = 01 LB0 = 0 (Mode2) maximum frequency = 25 MHz transmission line delay = 335 ps | 14 | | 17 | |
| | | MB[1:0] = 01 LB0 = 0 (Mode2) maximum frequency = 48 MHz transmission line delay = 536 ps | 2 | | 5 | |
| | | MB[1:0] = 10 LB0 = 1 (Mode3) maximum frequency = 20 MHz transmission line delay = 838 ps | 23 | | 28 | |
| | | MB[1:0] = 10 LB0 = 1 (Mode3) maximum frequency = 24 MHz transmission line delay = 670 ps | 16 | | 20 | |
| | | MB[1:0] = 10 LB0 = 0 (Mode4) maximum frequency = 4 MHz transmission line delay = 1675 ps | 16 | | 20 | |
| | | MB[1:0] = 10 LB0 = 0 (Mode4) maximum frequency = 25 MHz transmission line delay = 670 ps | 2 | | 5 | |
| | | MB[1:0] = 10 LB0 = 0 (Mode4) maximum frequency = 25 MHz transmission line delay = 670 ps | 5 | | 7 | |
| | | MB[1:0] = 10 LB0 = 0 (Mode4) maximum frequency = 25 MHz transmission line delay = 536 ps | 2 | | 11 | |
| | | t _{OT} ⁽⁴⁾ | Output transition time (rise time, t _R or fall time, t _F) measured between 10% to 90% of PAD voltage, maximum at the maximum load | MB[1:0] = 11 LB0 = 1 (Mode1) maximum frequency = 24 MHz transmission line delay = 670 ps | | |
| MB[1:0] = 11 LB0 = 1 (Mode1) maximum frequency = 60 MHz transmission line delay = 335 ps | | | | | 4 | |
| MB[1:0] = 01 LB0 = 0 (Mode2) maximum frequency = 25 MHz transmission line delay = 335 ps | | | | | 5.6 ⁽¹⁾ | |
| MB[1:0] = 01 LB0 = 0 (Mode2) maximum frequency = 48 MHz transmission line delay = 536 ps | | | | | 6.3 | |
| MB[1:0] = 10 LB0 = 1 (Mode3) maximum frequency = 20 MHz transmission line delay = 838 ps | | | | | 10.5 ⁽¹⁾ | |
| MB[1:0] = 10 LB0 = 1 (Mode3) maximum frequency = 24 MHz transmission line delay = 670 ps | | | | | 12.5 | |
| MB[1:0] = 10 LB0 = 0 (Mode4) maximum frequency = 4 MHz transmission line delay = 1675 ps | | | | | 16.8 ⁽¹⁾ | |
| MB[1:0] = 10 LB0 = 0 (Mode4) maximum frequency = 25 MHz transmission line delay = 670 ps | | | | | 10 | |
| MB[1:0] = 10 LB0 = 0 (Mode4) maximum frequency = 25 MHz transmission line delay = 670 ps | | | | | 12.2 | |
| MB[1:0] = 10 LB0 = 0 (Mode4) maximum frequency = 25 MHz transmission line delay = 536 ps | | | | | 8 ⁽¹⁾ | |

Table 3-4. GPMC DC Electrical Characteristics (continued)

| PARAMETER | | MIN | NOM | MAX | UNIT |
|---------------------------------|--|---------------------|-----|---------------------|------|
| 1.2-V Mode | | | | | |
| V _{IH} | Input high-level threshold | 0.65 * vdds_dv_gpmc | | vdds_dv_gpmc + 0.3 | V |
| V _{IL} | Input low-level threshold | –0.3 | | 0.35 * vdds_dv_gpmc | V |
| V _{HYS} ⁽³⁾ | Input hysteresis voltage | 135 | | | mV |
| V _{OH} | Output high-level threshold (I _{OH} = 4 mA) | 0.75 * vdds_dv_gpmc | | | V |
| V _{OL} | Output low-level threshold (I _{OL} = 4 mA) | | | 0.25 * vdds_dv_gpmc | V |
| 1.8-V Mode | | | | | |
| V _{IH} | Input high-level threshold | 0.65 * vdds_dv_gpmc | | vdds_dv_gpmc + 0.3 | V |
| V _{IL} | Input low-level threshold | –0.3 | | 0.35 * vdds_dv_gpmc | V |
| V _{HYS} ⁽³⁾ | Input hysteresis voltage | 150 | | | mV |
| V _{OH} | Output high-level threshold (I _{OH} = 4 mA) | vdds_dv_gpmc – 0.45 | | | V |
| V _{OL} | Output low-level threshold (I _{OL} = 4 mA) | | | 0.45 | V |

- (1) Output transition time measured between 20% to 80% of vdds_dv_gpmc.
- (2) In vdds_dv_y, y can have the value gpmc, sdmmc1, c2c depending on the pin or ball used. For more information of the power supply name and the corresponding pin, bal, see the POWER [9] column of Table 2-1.
- (3) V_{HYS} is the magnitude of the difference between the positive-going threshold voltage V_{T+} and the negative-going threshold voltage V_{T–}.
- (4) Depending on the programming mode, different output load and transition time are available following the targeted maximum frequency, transmission line or output transition time.

3.3.2 LPDDR2 DC Electrical Characteristics

Table 3-5 summarizes the LPDDR2 dc electrical characteristics in multiplexing mode 0.

NOTE

For more information on the IO cell configurations (i[2:0], sr[1:0], vref_tap[1:0]), see the Control Module / Control Module Functional Description / Functional Register Description / Signal Integrity Parameter Control Registers With Pad Group Assignment section of the OMAP4460 TRM.

Table 3-5. LPDDR2 DC Electrical Characteristics

| PARAMETER | | MIN | NOM | MAX | UNIT | |
|--|---|---|-----|---|------|------------------|
| Signals in Mode 0: lpddr21_dq[31:0], lpddr21_ca[9:0], lpddr21_dm[3:0], lpddr21_ncs[1:0], lpddr21_cke[1:0], lpddr22_dq[31:0], lpddr22_ca[9:0], lpddr22_dm[9:0], lpddr22_ncs[1:0], lpddr22_cke[1:0] (Top Balls: E29 / D28 / B27 / A27 / A26 / B26 / A25 / A24 / B19 / A19 / A18 / A17 / B17 / A13 / A12 / B12 / N28 / N29 / M29 / L28 / K28 / K29 / J29 / H29 / B8 / A8 / A7 / B6 / B5 / A5 / A4 / B3 / AJ27 / AH27 / AH26 / AH25 / AJ25 / AJ20 / AH20 / AH19 / AH18 / AH17 / B22 / A21 / F28 / B11 / AH24 / AJ24 / AH23 / L2 / M1 / N1 / U2 / V1 / W2 / W1 / Y2 / AE1 / AF1 / AG1 / AG2 / AJ3 / AH4 / AJ5 / AH6 / C2 / D1 / E1 / E2 / F2 / G1 / H1 / H2 / AJ9 / AJ10 / AH10 / AH11 / AJ12 / AJ13 / AH13 / AJ14 / R29 / T29 / U29 / V29 / W28 / AC29 / AD29 / AD28 / AE28 / AF29 / AB1 / AC2 / L1 / AH7 / Y28 / W29 / AA29 / Y29) | | | | | | |
| V _{IH} | Input high-level threshold | 0.5 * vddx_lpddr2 ⁽⁷⁾ + 0.13 | | vddx_lpddr2 ⁽⁷⁾ + 0.2 | V | |
| V _{IL} | Input low-level threshold | -0.2 | | 0.5 * vddx_lpddr2 ⁽⁷⁾ - 0.13 | V | |
| V _{HYS} ⁽¹⁾ | Input hysteresis voltage | NA ⁽¹⁾ | | | mV | |
| C _{IN} | Input capacitance | | | 3 | pF | |
| V _{OH} | Output high-level threshold (I _{OH} = 0.1 mA) | 0.9 * vddx_lpddr2 ⁽⁷⁾ | | | V | |
| V _{OL} | Output low-level threshold (I _{OL} = 0.1 mA) | | | 0.1 * vddx_lpddr2 ⁽⁷⁾ | V | |
| Z _O | Output impedance | i[2:0] = 000 (Drv5) | | 1.66 * R _{REF} | Ω | |
| | | i[2:0] = 001 (Drv6) | | 1.33 * R _{REF} | | |
| | | i[2:0] = 010 (Drv7) | | 1.14 * R _{REF} | | |
| | | i[2:0] = 011 (Drv8) | | R _{REF} ⁽²⁾ | | |
| | | i[2:0] = 100 (Drv9) | | 0.88 * R _{REF} | | |
| | | i[2:0] = 101 (Drv10) | | 0.8 * R _{REF} | | |
| | | i[2:0] = 110 (Drv11) | | 0.73 * R _{REF} | | |
| t _{OT} | Output transition time/turn-on time (rise time, t _R or fall time, t _F) measured between 10% to 90% of PAD voltage ⁽³⁾⁽⁴⁾⁽⁶⁾ | sr[1:0] = 00 (Fastest) | | 250 | ps | |
| | | sr[1:0] = 01 (Faster) | | 315 | | |
| | | sr[1:0] = 10 (Fast) | | 340 | | |
| | | sr[1:0] = 11 (Slow) | | 390 | | |
| | Maximum noise on the IO supply voltage ⁽³⁾⁽⁵⁾⁽⁶⁾ | sr[1:0] = 00 (Fastest) | | | 215 | mV _{PP} |
| | | sr[1:0] = 01 (Faster) | | | 110 | |
| | | sr[1:0] = 10 (Fast) | | | 108 | |
| | | sr[1:0] = 11 (Slow) | | | 110 | |
| Signals in Mode 0: lpddr21_dqs[3:0], lpddr21_ndqs[3:0], lpddr21_ck, lpddr21_nck, lpddr22_dqs[3:0], lpddr22_ndqs[3:0], lpddr22_ck, lpddr22_nck (Top Balls: A23 / B23 / A20 / B20 / G28 / G29 / B10 / A10 / AJ21 / AH21 / AA1 / AA2 / AD2 / AD1 / K2 / K1 / AH8 / AJ8 / AB28 / AB29) | | | | | | |
| V _{SWING} (DC) | Input differential swing | 0.26 | | vddx_lpddr2 ⁽⁷⁾ + 0.4 | V | |
| V _{CM} | Input common mode range | 0.4 * vddx_lpddr2 ⁽⁷⁾ | | 0.6 * vddx_lpddr2 ⁽⁷⁾ | V | |
| V _{HYS} ⁽¹⁾ | Input hysteresis voltage | NA ⁽¹⁾ | | | mV | |
| C _{IN} | Input capacitance | | | 3 | pF | |
| V _{OH} | Output high-level threshold (I _{OH} = 0.1 mA) | 0.9 * vddx_lpddr2 ⁽⁷⁾ | | | V | |
| V _{OL} | Output low-level threshold (I _{OL} = 0.1 mA) | | | 0.1 * vddx_lpddr2 ⁽⁷⁾ | V | |

Table 3-5. LPDDR2 DC Electrical Characteristics (continued)

| PARAMETER | | | MIN | NOM | MAX | UNIT | |
|---|---|------------------------------------|---|---|---|------|------------------|
| Z _O | Output impedance | i[2:0] = 000 (Drv5) | | 1.66 * R _{REF} | | Ω | |
| | | i[2:0] = 001 (Drv6) | | 1.33 * R _{REF} | | | |
| | | i[2:0] = 010 (Drv7) | | 1.14 * R _{REF} | | | |
| | | i[2:0] = 011 (Drv8) | | R _{REF} ⁽²⁾ | | | |
| | | i[2:0] = 100 (Drv9) | | 0.88 * R _{REF} | | | |
| | | i[2:0] = 101 (Drv10) | | 0.8 * R _{REF} | | | |
| | | i[2:0] = 110 (Drv11) | | 0.73 * R _{REF} | | | |
| | | i[2:0] = 111 (Drv12) | | 0.67 * R _{REF} | | | |
| t _{OT} | Output transition time/turn-on time (rise time, t _R or fall time, t _F) measured between 10% to 90% of PAD voltage ⁽³⁾⁽⁴⁾⁽⁶⁾ | sr[1:0] = 00 (Fastest) | | 250 | | ps | |
| | | sr[1:0] = 01 (Faster) | | 315 | | | |
| | | sr[1:0] = 10 (Fast) | | 340 | | | |
| | | sr[1:0] = 11 (Slow) | | 390 | | | |
| | Maximum noise on the IO supply voltage ⁽³⁾⁽⁵⁾⁽⁶⁾ | sr[1:0] = 00 (Fastest) | | | | 215 | mV _{PP} |
| | | sr[1:0] = 01 (Faster) | | | | 110 | |
| | | sr[1:0] = 10 (Fast) | | | | 108 | |
| | | sr[1:0] = 11 (Slow) | | | | 110 | |
| Signals in Mode 0: lpddr21_vref_ca, lpddr21_vref_dq, lpddr22_vref_ca, lpddr22_vref_dq (Top Balls: AH16 / B15 / U28 / R2) | | | | | | | |
| V _{REF} | Reference generation dc voltage level | vref_tap[1:0] = 00 (Mint_2ua mode) | 0.495 * vddy_vref_lpddr2 ⁽⁸⁾ | 0.500 * vddy_vref_lpddr2 ⁽⁸⁾ | 0.505 * vddy_vref_lpddr2 ⁽⁸⁾ | V | |
| | | vref_tap[1:0] = 01 (Mint_4ua mode) | 0.492 * vddy_vref_lpddr2 ⁽⁸⁾ | 0.500 * vddy_vref_lpddr2 ⁽⁸⁾ | 0.508 * vddy_vref_lpddr2 ⁽⁸⁾ | | |
| | | vref_tap[1:0] = 10 (Mint_6ua mode) | 0.490 * vddy_vref_lpddr2 ⁽⁸⁾ | 0.500 * vddy_vref_lpddr2 ⁽⁸⁾ | 0.510 * vddy_vref_lpddr2 ⁽⁸⁾ | | |
| | | vref_tap[1:0] = 11 (Mint_8ua mode) | 0.490 * vddy_vref_lpddr2 ⁽⁸⁾ | 0.500 * vddy_vref_lpddr2 ⁽⁸⁾ | 0.510 * vddy_vref_lpddr2 ⁽⁸⁾ | | |

- (1) This buffer is designed for high-speed application. In high-speed mode, it is fast enough to avoid any noise on the signal during transition and then hysteresis is not required.
- (2) R_{REF} (reference output impedance) is considered to be the production trimming setting for Drv8 mode, with R_{REF} = 50 Ω, which corresponds to Z_O = 50 Ω (I_{OUT} = 8 mA). For a full description of the output impedance setting, see the Control Module / Control Module Functional Description / Functional Register Description / Signal Integrity Parameter Control Registers With Pad Group Assignment section of the OMAP4460 TRM.
- (3) To achieve optimal noise/speed trade off, the slew rate (turn-on time) of the output signal can be programmed using the slew rate control bits sr[1:0]. Please note that the control bits sr[1:0] do not affect the driver DC drive-strength. They only control the driver turn-on time. It is to be noted that turn-on time and maximum supply noise are the parameter defined to help user make relative comparison and correlate the driver operation at different turn-on time settings.
- (4) Output transition time/turn-on time for Drv8 setting, i[2:0] = 011. For a full description of this setting, see the Control Module / Control Module Functional Description / Functional Register Description / Signal Integrity Parameter Control Registers With Pad Group Assignment section of the OMAP4460 TRM.
- (5) Maximum noise (peak-peak) on the IO supply voltage for Drv8 setting, i[2:0] = 011.
- (6) The measurement setup (see Figure 3-1 and Figure 3-2) is not intended as a precise representation of any particular system environment or a depiction of the actual load presented. Maximum output supply noise (see Figure 3-2, L*di/dt) on the IO supply is measured with 1 nH of inductance on the IO supply.
- (7) vddx_lpddr2 can have the value vddq_lpddr2, vddca_lpddr21, vddca_lpddr22 depending on the ball used. For more information of the power supply name and the corresponding pin, ball, see the POWER [9] column of Table 2-1.
- (8) vddy_vref_lpddr2 can have the value vddca_vref_lpddr21, vddca_lpddr22, vddq_vref_lpddr21, vddq_vref_lpddr22 depending on the ball used. For more information of the power supply name and the corresponding pin, ball, see the POWER [9] column of Table 2-1.

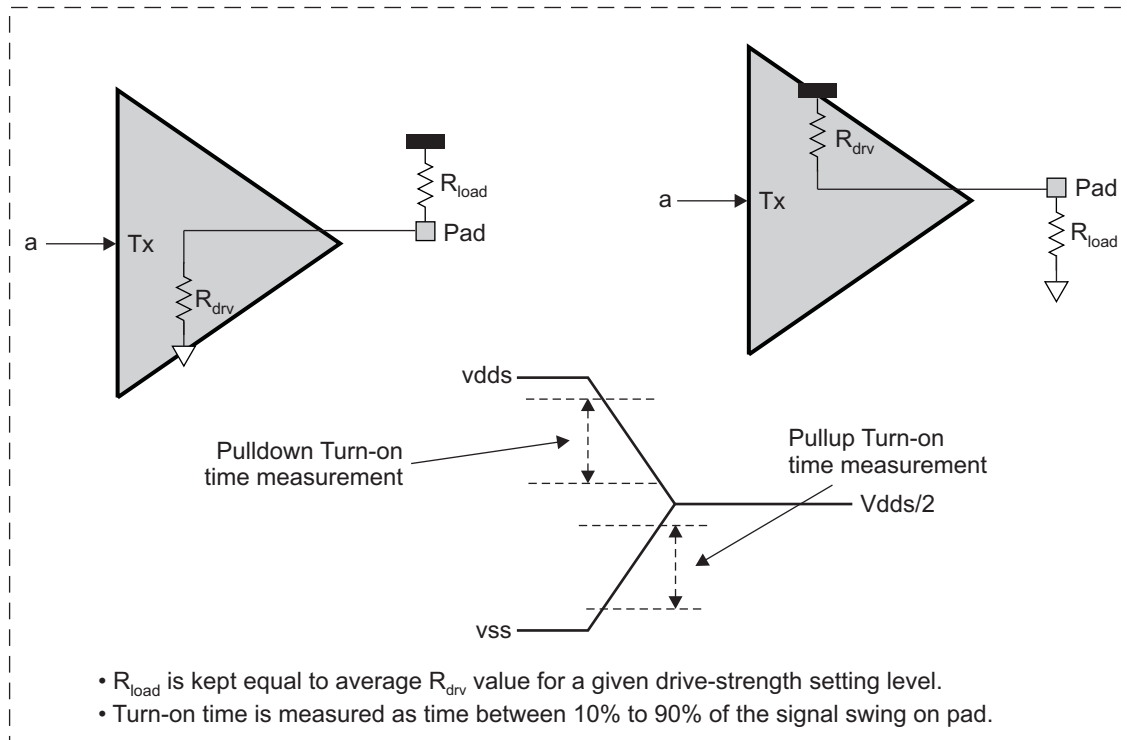

SWPS040-121

Figure 3-1. Output Turn-on Time Measurement

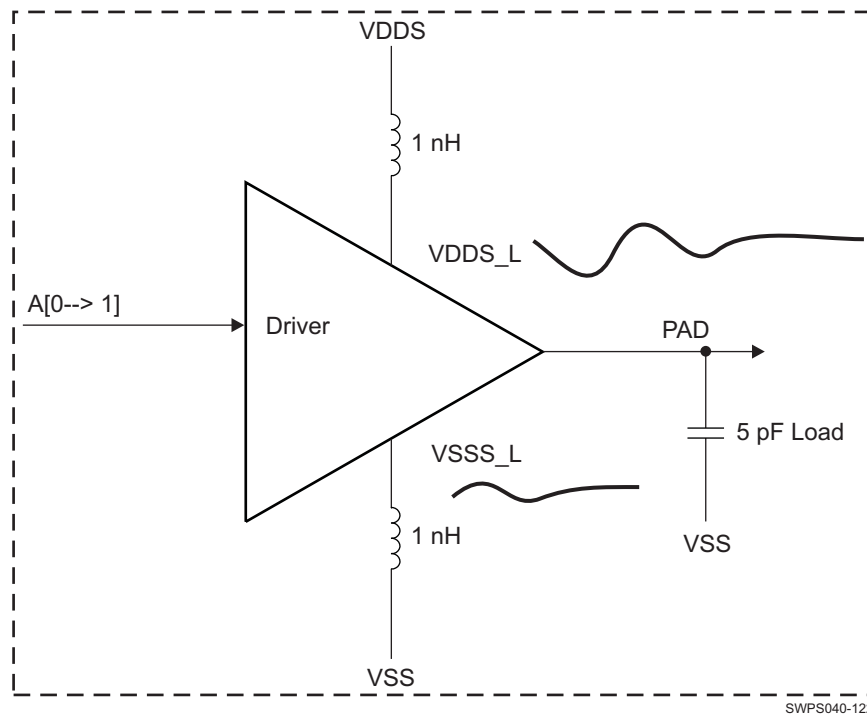

SWPS040-122

Figure 3-2. Output Supply Noise Measurement Setup⁽¹⁾⁽²⁾

(1) Maximum supply noise = $VDD - \text{minimum}(VDD_L - VSS_L)$

(2) 1 nH is used for a typical package inductance on the supplies.

3.3.3 Camera DC Electrical Characteristics

Table 3-6 and Table 3-7 summarize the camera dc electrical characteristics in multiplexing mode 0.

Table 3-6. Camera CSI2 DC Electrical Characteristics

| PARAMETER | | MIN | TYP | MAX | UNIT |
|---|---|-------------------------------|-----|-------------------------------|------------------|
| Signals in Mode 0: csi21_dx[4:0], csi21_dy[4:0], csi22_dx[1:0], csi22_dy[1:0], csi22_dx2, csi22_dy2 (Bottom Balls: R26 / R25 / T26 / T25 / U26 / U25 / V26 / V25 / W26 / W25 / M26 / M25 / N26 / N25 / N27 / M27) | | | | | |
| GPI Mode⁽¹³⁾ | | | | | |
| V _{IH} | High-level input voltage | 0.65 * vdda_y ⁽¹⁰⁾ | | vdda_y ⁽¹⁰⁾ + 0.3 | V |
| V _{IL} | Low-level input voltage | -0.3 | | 0.35 * vdda_y ⁽¹⁰⁾ | V |
| V _{HYS} ⁽¹¹⁾ | Hysteresis voltage at an input | 0.15 | | | V |
| C _{IN} | Input capacitance | | | 2.0 | pF |
| t _{TIN} ⁽¹²⁾ | Input transition time (t _{RIN} or t _{FIN} evaluated between 10% and 90% at PAD) | | | 10 | ns |
| MIPI D-PHY Mode Low-Power Receiver (LP-RX) | | | | | |
| V _{IH} | Input high-level voltage | 880 | | 1350 | mV |
| V _{IL} | Input low-level voltage | | | 550 | mV |
| V _{ITH} ⁽¹⁾ | Input high-level threshold | | | 880 | mV |
| V _{ITL} ⁽²⁾ | Input low-level threshold | 550 | | | mV |
| V _{HYS} ⁽³⁾ | Input hysteresis | 25 | | | mV |
| C _{IN} | Input capacitance | | | 2.0 | pF |
| MIPI D-PHY Mode Ultralow-Power Receiver (ULP-RX) | | | | | |
| V _{IH} | Input high-level voltage | 880 | | | mV |
| V _{IL} | Input low-level voltage | | | 300 | mV |
| V _{ITH} ⁽¹⁾ | Input high-level threshold | | | 880 | mV |
| V _{ITL} ⁽⁴⁾ | Input low-level threshold | 300 | | | mV |
| V _{HYS} ⁽³⁾ | Input hysteresis | 25 | | | mV |
| C _{IN} | Input capacitance | | | 2.0 | pF |
| MIPI D-PHY Mode High-Speed Receiver (HS-RX) | | | | | |
| V _{IDTH} | Differential input high-level threshold | 70 | | | mV |
| V _{IDTL} | Differential input low-level threshold | | | -70 | mV |
| V _{IDMAX} ⁽⁷⁾ | Maximum differential input voltage | | | 270 | mV |
| V _{IHHS} ⁽⁵⁾ | Single-ended input high voltage | | | 460 | mV |
| V _{ILHS} ⁽⁵⁾ | Single-ended input low voltage | -40 | | | mV |
| V ₆ _{CMRXDC} ⁽⁵⁾⁽⁶⁾ | Differential input common-mode voltage | 70 | | 330 | mV |
| Z _{ID} | Differential input impedance | 80 | 100 | 125 | Ω |
| C _{IN} | Input capacitance | | | 2.0 | pF |
| CCP2 Mode (only on CSI2B) | | | | | |
| V _{CM} | Common mode input voltage range ⁽⁸⁾ | 0.6 | 0.9 | 1.2 | V |
| V _{OS} | Receiver input dc offset | -20 | | 20 | mV |
| V _{ID} | Receiver input differential amplitude | 140 | 200 | 400 | mV _{PP} |
| ΔV _{ID} /V _{ID} | Amplitude mismatch between lane modules | -10% | | 10% | |
| ΔV _{CMRX} | Common mode mismatch between lane modules ⁽⁸⁾ | -100 | | 100 | mV |
| ΔV _{CMn} | Common mode noise ripple ⁽⁹⁾ | -15 | | 15 | mV |
| Z _{ID} | Differential input impedance | 80 | 100 | 120 | Ω |
| C _{IN} | Input capacitance | | | 2.0 | pF |

- (1) V_{ITH} is the voltage at which the receiver is required to detect a high state in the input signal.
- (2) V_{ITL} is the voltage at which the receiver is required to detect a low state in the input signal. V_{ITL} is larger than the maximum single-ended line high voltage during HS transmission. Therefore, both LP receivers will detect low during HS signaling.
- (3) To reduce noise sensitivity on the received signal, the LP receiver is required to incorporate a hysteresis, V_{HYS} .
- (4) V_{ITL} is the voltage at which the receiver is required to detect a low state in the input signal. Specification is relaxed for detecting 0 during Ultralow-Power (ULP) state. The LP receiver is not required to detect HS single-ended voltage as 0 in this state.
- (5) Excluding possible additional RF interference of 200 mV_{PP} beyond 450 MHz.
- (6) This value includes a ground difference of 50 mV between the transmitter and the receiver, the static common-mode level tolerance and variations below 450 MHz.
- (7) This number is the transmitter V_{ODMAX} .
- (8) Common mode is defined as the average voltage level of DX and DY: $V_{CM} = (V_{DX} + V_{DY})/2$.
- (9) Common mode ripple may be due to rise-fall time and transmission line impairments in the PCB.
- (10) In vdda_y, y can have the value csi21 or csi22 depending on the ball used. For more information of the power supply name and the corresponding pin, ball, see the POWER [9] column of Table 2-1.
- (11) V_{HYS} is the magnitude of the difference between the positive-going threshold voltage V_{T+} and the negative-going threshold voltage V_{T-} .
- (12) The t_{TIN} (t_{RIN} and t_{FIN} also) value is the recommended condition. The t_{TIN} (t_{RIN} and t_{FIN} also) mismatch causes additional delay time inside the device then leads to ac timing invalidation in this DM. The t_{TIN} (t_{RIN} and t_{FIN} also) mismatch does not necessarily mean functional failure. This global value may be overridden on a per basis if another value is explicitly defined for that in the Timing Requirements and Switching Characteristics Chapter of the data manual.
- (13) The GPI mode is only available through multiplexing mode 3.

NOTE

For more information on the IO cell configurations (SC[1:0]), see the Control Module / Control Module Functional Description / Functional Register Description / Signal Integrity Parameter Control Registers With Pad Group Assignment section of the OMAP4460 TRM.

Table 3-7. Camera Control DC Electrical Characteristics

| PARAMETER | | MIN | NOM | MAX | UNIT | |
|--|--|--------------------|-----|--------------------|------|----|
| Signals in Mode 0: cam_shutter, cam_strobe, cam_globalreset (Bottom Balls : T27 / U27 / V27) | | | | | | |
| C _{LOAD} | Load capacitance | SC[1:0] = 00 | 4 | | 60 | pF |
| | | SC[1:0] = 01 | 2 | | 21 | |
| | | SC[1:0] = 10 | 7 | | 33 | |
| t _{OT} | Output transition time (rise time, t _R or fall time, t _F) measured between 10% to 90% of PAD voltage, minimum at the minimum load and maximum at the maximum load | SC[1:0] = 00 | 1 | | 15 | ns |
| | | SC[1:0] = 01 | 0.4 | | 5 | |
| | | SC[1:0] = 10 | 0.6 | | 7 | |
| 1.2-V Mode | | | | | | |
| V _{IH} | Input high-level threshold | 0.65 * vdds_dv_cam | | vdds_dv_cam + 0.3 | V | |
| V _{IL} | Input low-level threshold | -0.3 | | 0.35 * vdds_dv_cam | V | |
| V _{HYS} ⁽¹⁾ | Input hysteresis voltage | 135 | | | mV | |
| V _{OH} | Output high-level threshold (I _{OH} = -4 mA) | 0.75 * vdds_dv_cam | | | V | |
| V _{OL} | Output low-level threshold (I _{OL} = 4 mA) | | | 0.25 * vdds_dv_cam | V | |
| 1.8-V Mode | | | | | | |
| V _{IH} | Input high-level threshold | 0.65 * vdds_dv_cam | | vdds_dv_cam + 0.3 | V | |
| V _{IL} | Input low-level threshold | -0.3 | | 0.35 * vdds_dv_cam | V | |
| V _{HYS} ⁽¹⁾ | Input hysteresis voltage | 150 | | | mV | |
| V _{OH} | Output high-level threshold (I _{OH} = -4 mA) | vdds_dv_cam - 0.45 | | | V | |
| V _{OL} | Output low-level threshold (I _{OL} = 4 mA) | | | 0.45 | V | |

(1) V_{HYS} is the magnitude of the difference between the positive-going threshold voltage V_{T+} and the negative-going threshold voltage V_{T-} .

3.3.4 Display DC Electrical Characteristics

Table 3-8 summarizes the display dc electrical characteristics in multiplexing mode 0.

NOTE

For more information on HDMI, please contact your TI representative.

Table 3-8. Display DSI1 DC Electrical Characteristics

| PARAMETER | | MIN | NOM | MAX | UNIT |
|--|---|------|-----|------|--------------------|
| Signals in Mode 0: dsi1_dx[4:0], dsi1_dy[4:0], dsi2_dx[2:0], dsi2_dy[2:0] (Bottom Balls: P3 / P4 / N3 / N4 / M3 / M4 / L3 / L4 / K3 / K4 / T3 / T4 / U3 / U4 / V3 / V4) | | | | | |
| MIPI D-PHY—High-Speed Transmitter (HS-TX) mode | | | | | |
| $ V_{OD} ^{(1)}$ | High-speed transmit differential voltage | 140 | 200 | 270 | mV |
| $V_{CMTX}^{(1)}$ | High-speed transmit static common mode voltage | 150 | 200 | 250 | mV |
| $ \Delta V_{OD} $ | V_{OD} mismatch when output is differential-1 or differential-0 | | | 10 | mV |
| $ \Delta V_{CMTX(1,0)} $ | V_{CMTX} mismatch when output is differential-1 or differential-0 | | | 5 | mV |
| $V_{OHHS}^{(1)}$ | High-speed output high voltage | | | 360 | mV |
| Z_{OS} | Single-ended output impedance | 40 | 50 | 62.5 | Ω |
| ΔZ_{OS} | Single-ended output impedance mismatch | | | 10% | |
| $\Delta V_{CMTX(HF)}$ | Common-level variation above 450 MHz | | | 15 | mV _{RMS} |
| $\Delta V_{CMTX(LF)}$ | Common-level variation between 50 MHz and 450 MHz | -50 | | 50 | mV _{PEAK} |
| t_{TOUT} | Output transition time (t_{ROUT} or t_{FOUT} evaluated between 20% and 80% of PAD voltage) | 0.15 | | | ns |
| | | | | 0.3 | UI |
| MIPI D-PHY—Low-Power Transmitter (LP-TX) mode | | | | | |
| V_{OL} | Thevenin output low level | -50 | | 50 | mV |
| V_{OH} | Thevenin output high level | 1.1 | 1.2 | 1.3 | V |
| Z_{OLP} | Output impedance of LP transmitter | 110 | | | Ω |
| t_{TOUT} | Output transition time (t_{ROUT} or t_{FOUT} evaluated between 20% and 80% of PAD voltage) | | | 25 | ns |
| MIPI D-PHY—Low-Power Receiver (LP-RX) Mode | | | | | |
| V_{IH} | Input high-level voltage | 880 | | | mV |
| V_{IL} | Input low-level voltage | | | 550 | mV |
| $V_{ITH}^{(2)}$ | Input high-level threshold | | | 880 | mV |
| $V_{ITL}^{(3)}$ | Input low-level threshold | 550 | | | mV |
| $V_{HYS}^{(4)}$ | Input hysteresis | 25 | | | mV |
| MIPI D-PHY Mode Ultralow-Power Receiver (ULP-RX) | | | | | |
| V_{IH} | Input high-level voltage | 880 | | | mV |
| V_{IL} | Input low-level voltage | | | 300 | mV |
| $V_{ITH}^{(2)}$ | Input high-level threshold | | | 880 | mV |
| $V_{ITL}^{(5)}$ | Input low-level threshold | 300 | | | mV |
| $V_{HYS}^{(4)}$ | Input hysteresis | 25 | | | mV |
| MIPI D-PHY Mode Low Power Contention Detector (LPCD) | | | | | |
| V_{IHCD} | High-level input voltage | 450 | | | mV |
| V_{ILCD} | Low-level input voltage | | | 200 | mV |

(1) Value when driving into differential load impedance anywhere in the range of 80 to 125 Ω . See Chapter 8 of the MIPI D-PHY standard v1.0 for complete specification on the electrical characteristics. The PCB interconnect must be 50- Ω transmission line on DSI dsi1_dx[4:0], DSI dsi1_dy[4:0] and DSI dsi2_dx[2:0], DSI dsi2_dy[2:0]. These lines must be well matched. See Chapter 7 of the MIPI D-PHY standard v1.0 for complete specification of the Interconnect.

(2) V_{ITH} is the voltage at which the receiver is required to detect a high state in the input signal.

(3) V_{ITL} is the voltage at which the receiver is required to detect a low state in the input signal. V_{ITL} is larger than the maximum single-ended line high voltage during HS transmission. Therefore, both low-power receivers will detect low during high-speed signaling.

- (4) V_{HYS} is the magnitude of the difference between the positive-going threshold voltage V_{T+} and the negative-going threshold voltage V_{T-} . Hysteresis feature is added on the low-power received signal to reduce noise sensitivity.
- (5) V_{ITL} is the voltage at which the receiver is required to detect a low state in the input signal. Specification is relaxed for detecting 0 during Ultralow-Power (ULP) state. The low-power receiver is not required to detect high-speed, single-ended voltage as 0 in this state.

3.3.5 HDQ/1-Wire DC Electrical Characteristics

Table 3-9 summarizes the HDQ/1-Wire dc electrical characteristics in multiplexing mode 0.

NOTE

For more information on the IO cell configurations (SC[1:0]), see the Control Module / Control Module Functional Description / Functional Register Description / Signal Integrity Parameter Control Registers With Pad Group Assignment section of the OMAP4460 TRM.

Table 3-9. HDQ/1-Wire DC Electrical Characteristics

| PARAMETER | | MIN | NOM | MAX | UNIT | |
|--|--|------------------|-----|-----|------------------|----|
| Signal in Mode 0: hdq_sio (Bottom Ball: AA29) | | | | | | |
| C_{LOAD} | Load capacitance | SC[1:0] = 00 | 4 | | 60 | pF |
| | | SC[1:0] = 01 | 2 | | 21 | |
| | | SC[1:0] = 10 | 7 | | 33 | |
| t_{OT} | Output transition time (rise time, t_R or fall time, t_F) measured between 10% to 90% of PAD voltage, minimum at the minimum load and maximum at the maximum load | SC[1:0] = 00 | 1 | | 15 | ns |
| | | SC[1:0] = 01 | 0.4 | | 5 | |
| | | SC[1:0] = 10 | 0.6 | | 7 | |
| 1.8-V Mode | | | | | | |
| V_{IH} | Input high-level threshold | 0.65 * vdds_1p8v | | | vdds_1p8v + 0.3 | V |
| V_{IL} | Input low-level threshold | -0.3 | | | 0.35 * vdds_1p8v | V |
| $V_{HYS}^{(1)}$ | Input hysteresis voltage | 150 | | | | mV |
| V_{OH} | Output high-level threshold ($I_{OH} = -4$ mA) | vdds_1p8v - 0.45 | | | | V |
| V_{OL} | Output low-level threshold ($I_{OL} = 4$ mA) | | | | 0.45 | V |

(1) V_{HYS} is the magnitude of the difference between the positive-going threshold voltage V_{T+} and the negative-going threshold voltage V_{T-} .

3.3.6 I²C DC Electrical Characteristics

Table 3-10 summarizes the I²C dc electrical characteristics in multiplexing mode 0.

NOTE

For more information on the IO cell configurations (LB0[1:0]), see the Control Module / Control Module Functional Description / Functional Register Description / Signal Integrity Parameter Control Registers With Pad Group Assignment section of the OMAP4460 TRM.

Table 3-10. I²C DC Electrical Characteristics

| PARAMETER | | MIN | NOM | MAX | UNIT |
|--|--|--------------------------------|------|---|------|
| Signals in Mode 0: i2c[4:1]_scl, i2c[4:1]_sda, sr_scl, sr_sda (Bottom Balls: AE28 / AE26 / C26 / D26 / W27 / Y27 / AG21 / AH22 / AG9 / AF9) | | | | | |
| I²C Standard Mode—1.2-V Mode and 1.8-V Mode | | | | | |
| V _{IH} | Input high-level threshold | 0.7 * vdds_dv_y ⁽²⁾ | | vdds_dv_y ⁽²⁾ + 0.5 | V |
| V _{IL} | Input low-level threshold | –0.5 | | 0.3 * vdds_dv_y ⁽²⁾ | V |
| I _I | Input current at each I/O pin with an input voltage between 0.1 * vdds_dv_y ⁽²⁾ to 0.9 * vdds_dv_y ⁽²⁾ | –10 | | 10 | μA |
| C _I | Input capacitance | | | 10 | pF |
| V _{OL3} | Output low-level threshold open-drain at 3-mA sink current | NA ⁽¹⁾ | | NA ⁽¹⁾ | V |
| t _{OF} | Output fall time from V _{IHmin} to V _{ILmax} with a bus capacitance C _b from 5 pF to 400 pF | | | 250 | ns |
| t _{OR} | Output rise time from V _{ILmax} to V _{IHmin} with a capacitive load from 5 pF to 150 pF with internal pullup enabled | 20 + 0.1*C _b | | 250 | ns |
| I²C Fast Mode—1.2-V Mode and 1.8-V Mode | | | | | |
| V _{IH} | Input high-level threshold | 0.7 * vdds_dv_y ⁽²⁾ | | vdds_dv_y ⁽²⁾ + 0.5 | V |
| V _{IL} | Input low-level threshold | –0.5 | | 0.3 * vdds_dv_y ⁽²⁾ | V |
| I _I | Input current at each I/O pin with an input voltage between 0.1 * vdds_dv_y ⁽²⁾ to 0.9 * vdds_dv_y ⁽²⁾ | –10 | | 10 | μA |
| C _I | Input capacitance | | | 10 | pF |
| V _{OL3} | Output low-level threshold open-drain at 3-mA sink current | 0 | | 0.2 * vdds_dv_y ⁽²⁾ | V |
| t _{OF} | Output fall time from V _{IHmin} to V _{ILmax} with a bus capacitance C _b from 5 pF to 400 pF | 20 + 0.1*C _b | | 250 | ns |
| t _{OR} | Output rise time from V _{ILmax} to V _{IHmin} with a capacitive load from 5 pF to 150 pF with internal pullup enabled | 20 + 0.1*C _b | | 250 | ns |
| R _{INPU} | Internal pullup resistance for a given load range | LB[1:0] = 00 | 3.42 | 4.5 (for a load in the range of 5 pF to 15 pF) | 6.8 |
| | | LB[1:0] = 01 | 1.6 | 2.1 (for a load in the range of 15 pF to 50 pF) | 3.17 |
| | | LB[1:0] = 10 | 0.65 | 0.86 (for a load in the range of 50 pF to 150 pF) | 1.3 |
| | | LB[1:0] = 11 | NA | NA | NA |
| I²C High-Speed Mode—1.2-V Mode and 1.8-V Mode | | | | | |
| V _{IH} | Input high-level threshold | 0.7 * vdds_dv_y ⁽²⁾ | | vdds_dv_y ⁽²⁾ + 0.5 | V |
| V _{IL} | Input low-level threshold | –0.5 | | 0.3 * vdds_dv_y ⁽²⁾ | V |
| I _I | Input current at each I/O pin with an input voltage between 0.1 * vdds_dv_y ⁽²⁾ to 0.9 * vdds_dv_y ⁽²⁾ | –10 | | 10 | μA |

Table 3-10. I²C DC Electrical Characteristics (continued)

| PARAMETER | | MIN | NOM | MAX | UNIT | |
|--|--|---------------------------------|------|--|------|----|
| C _I | Input capacitance | | | 10 | pF | |
| V _{OL3} | Output low-level threshold open-drain at 3-mA sink current | 0 | | 0.2 * vdds_dv_y ⁽²⁾ | V | |
| t _{OF} | Output fall time from V _{IHmin} to V _{ILmax} with a capacitive load from 5 pF to 100 pF at 3-mA sink current | 10 | | 40 | ns | |
| | Output fall time from V _{IHmin} to V _{ILmax} with a capacitive load of 400 pF at 3-mA sink current | 20 | | 80 | ns | |
| t _{OR} | Output rise time from V _{ILmax} to V _{IHmin} with a capacitive load from 5 pF to 80 pF with internal pullup enabled | 10 | | 40 | ns | |
| R _{INPU} | Internal pullup resistance for a given load range | LB[1:0] = 00 | 1.26 | 1.66 (for a load in the range of 5 pF to 12 pF) | 2.5 | kΩ |
| | | LB[1:0] = 01 | 0.7 | 0.92 (for a load in the range of 12 pF to 25 pF) | 1.39 | |
| | | LB[1:0] = 10 | 0.38 | 0.5 (for a load in the range of 25 pF to 50 pF) | 0.75 | |
| | | LB[1:0] = 11 | 0.23 | 0.3 (for a load in the range of 50 pF to 80 pF) | 0.45 | |
| Non-I²C Mode (Standard LVC MOS mode) | | | | | | |
| 1.2-V Mode | | | | | | |
| V _{IH} | Input high-level threshold | 0.7 * vdds_dv_y ⁽²⁾ | | vdds_dv_y ⁽²⁾ + 0.5 | V | |
| V _{IL} | Input low-level threshold | -0.5 | | 0.3 * vdds_dv_y ⁽²⁾ | V | |
| I _I | Input current at each I/O pin with an input voltage between 0.1 * vdds_dv_y ⁽²⁾ to 0.9 * vdds_dv_y ⁽²⁾ | -10 | | 10 | μA | |
| C _I | Input capacitance | | | 10 | pF | |
| V _{OH} | Output high-level threshold at 4-mA sink current (I _{OL} = 4 mA) | 0.75 * vdds_dv_y ⁽²⁾ | | | V | |
| V _{OL} | Output low-level threshold at 4-mA sink current (I _{OL} = 4 mA) | | | 0.25 * vdds_dv_y ⁽²⁾ | V | |
| t _{OT} | Output transition time (rise time, t _R or fall time, t _F) at 40 pF load, measured between 10% to 90% PAD voltage | | | 10 | ns | |
| 1.8-V Mode | | | | | | |
| V _{IH} | Input high-level threshold | 0.7 * vdds_dv_y ⁽²⁾ | | vdds_dv_y ⁽²⁾ + 0.5 | V | |
| V _{IL} | Input low-level threshold | -0.5 | | 0.3 * vdds_dv_y ⁽²⁾ | V | |
| I _I | Input current at each I/O pin with an input voltage between 0.1 * vdds_dv_y ⁽²⁾ to 0.9 * vdds_dv_y ⁽²⁾ | -10 | | 10 | μA | |
| C _I | Input capacitance | | | 10 | pF | |
| V _{OH} | Output high-level threshold at 4-mA sink current (I _{OL} = 4 mA) | vdds_dv_y ⁽²⁾ - 0.45 | | | V | |
| V _{OL} | Output low-level threshold at 4-mA sink current (I _{OL} = 4 mA) | | | 0.45 | V | |
| t _{OT} | Output transition time (rise time, t _R or fall time, t _F) at 40 pF load, measured between 10% to 90% of PAD voltage | | | 10 | ns | |

(1) V_{OL} specification is not applicable in the Standard mode.

(2) In vdds_dv_y, y can have the value: bank2, bank5, 1p8v, cam depending on the ball used. For more information on a ball and the corresponding power, see [Table 2-1](#), POWER [9] column.

3.3.7 Audio McBSP / PDM / DMIC DC Electrical Characteristics

Table 3-11 summarizes the audio McBSP / PDM / DMIC dc electrical characteristics in multiplexing mode 0.

NOTE

For more information on the IO cell configurations (MB[1:0] and LB0, SC[1:0]), see the Control Module / Control Module Functional Description / Functional Register Description / Signal Integrity Parameter Control Registers With Pad Group Assignment section of the OMAP4460 TRM.

Table 3-11. Audio McBSP / PDM / DMIC DC Electrical Characteristics

| PARAMETER | | MIN | NOM | MAX | UNIT | |
|---|------------------|--|-----|-----|------|----|
| Signals in Mode 0: abe_mcbasp2_clkx, abe_mcbasp2_dr, abe_mcbasp2_dx, abe_mcbasp2_fsx, abe_mcbasp1_clkx, abe_mcbasp1_dr, abe_mcbasp1_dx, abe_mcbasp1_fsx, abe_pdm_ul_data, abe_pdm_dl_data, abe_pdm_frame, abe_pdm_lb_clk, abe_dmic_clk1, abe_dmic_din[3:1] (Bottom Balls: AD27 / AD26 / AD25 / AC28 / AC26 / AC25 / AB25 / AC27 / AG25 / AF25 / AE25 / AF26 / AE24 / AF24 / AG24 / AH24) | | | | | | |
| C _{LOAD} ⁽⁴⁾ | Load capacitance | MB[1:0] = 11 LB0 = 1 (Mode1) maximum frequency = 24 MHz transmission line delay = 670 ps | 20 | | 25 | pF |
| | | MB[1:0] = 11 LB0 = 1 (Mode1) maximum frequency = 60 MHz transmission line delay = 335 ps | 2 | | 5 | |
| | | MB[1:0] = 01 LB0 = 0 (Mode2) maximum frequency = 25 MHz transmission line delay = 335 ps | 14 | | 17 | |
| | | MB[1:0] = 01 LB0 = 0 (Mode2) maximum frequency = 48 MHz transmission line delay = 536 ps | 2 | | 5 | |
| | | MB[1:0] = 10 LB0 = 1 (Mode3) maximum frequency = 20 MHz transmission line delay = 838 ps | 23 | | 28 | |
| | | MB[1:0] = 10 LB0 = 1 (Mode3) maximum frequency = 24 MHz transmission line delay = 670 ps | 16 | | 20 | |
| | | MB[1:0] = 10 LB0 = 0 (Mode4) maximum frequency = 4 MHz transmission line delay = 1675 ps | 16 | | 20 | |
| | | MB[1:0] = 10 LB0 = 0 (Mode4) maximum frequency = 25 MHz transmission line delay = 670 ps | 2 | | 5 | |
| | | MB[1:0] = 10 LB0 = 0 (Mode4) maximum frequency = 25 MHz transmission line delay = 670 ps | 5 | | 7 | |
| | | MB[1:0] = 10 LB0 = 0 (Mode4) maximum frequency = 25 MHz transmission line delay = 536 ps | 2 | | 11 | |

Table 3-11. Audio McBSP / PDM / DMIC DC Electrical Characteristics (continued)

| PARAMETER | | MIN | NOM | MAX | UNIT |
|---|--|--|-----|-------------------------------|------|
| $t_{OT}^{(4)}$ | Output transition time (rise time, t_R or fall time, t_F) measured between 10% to 90% of PAD voltage, the maximum at maximum load | MB[1:0] = 11 LB0 = 1 (Mode1) maximum frequency = 24 MHz transmission line delay = 670 ps | | 10 | ns |
| | | MB[1:0] = 11 LB0 = 1 (Mode1) maximum frequency = 60 MHz transmission line delay = 335 ps | | 4 | |
| | | MB[1:0] = 01 LB0 = 0 (Mode2) maximum frequency = 25 MHz transmission line delay = 335 ps | | 5.6 ⁽¹⁾ | |
| | | MB[1:0] = 01 LB0 = 0 (Mode2) maximum frequency = 48 MHz transmission line delay = 536 ps | | 6.3 | |
| | | MB[1:0] = 10 LB0 = 1 (Mode3) maximum frequency = 20 MHz transmission line delay = 838 ps | | 10.5 ⁽¹⁾ | |
| | | MB[1:0] = 10 LB0 = 1 (Mode3) maximum frequency = 24 MHz transmission line delay = 670 ps | | 12.5 | |
| | | MB[1:0] = 10 LB0 = 0 (Mode4) maximum frequency = 4 MHz transmission line delay = 1675 ps | | 16.8 ⁽¹⁾ | |
| | | MB[1:0] = 10 LB0 = 0 (Mode4) maximum frequency = 25 MHz transmission line delay = 670 ps | | 10 | |
| | | MB[1:0] = 10 LB0 = 0 (Mode4) maximum frequency = 25 MHz transmission line delay = 670 ps | | 12.2 | |
| | | MB[1:0] = 10 LB0 = 0 (Mode4) maximum frequency = 25 MHz transmission line delay = 536 ps | | 8 ⁽¹⁾ | |
| 1.2-V Mode | | | | | |
| V_{IH} | Input high-level threshold | $0.65 * v_{dds_dv_y}^{(2)}$ | | $v_{dds_dv_y}^{(2)} + 0.3$ | V |
| V_{IL} | Input low-level threshold | -0.3 | | $0.35 * v_{dds_dv_y}^{(2)}$ | V |
| $V_{HYS}^{(3)}$ | Input hysteresis voltage | 135 | | | mV |
| V_{OH} | Output high-level threshold ($I_{OH} = 4$ mA) | $0.75 * v_{dds_dv_y}^{(2)}$ | | | V |
| V_{OL} | Output low-level threshold ($I_{OL} = 4$ mA) | | | $0.25 * v_{dds_dv_y}^{(2)}$ | V |
| 1.8-V Mode | | | | | |
| V_{IH} | Input high-level threshold | $0.65 * v_{dds_dv_y}^{(2)}$ | | $v_{dds_dv_y}^{(2)} + 0.3$ | V |
| V_{IL} | Input low-level threshold | -0.3 | | $0.35 * v_{dds_dv_y}^{(2)}$ | V |
| $V_{HYS}^{(3)}$ | Input hysteresis voltage | 150 | | | mV |
| V_{OH} | Output high-level threshold ($I_{OH} = 4$ mA) | $v_{dds_dv_y}^{(2)} - 0.45$ | | | V |
| V_{OL} | Output low-level threshold ($I_{OL} = 4$ mA) | | | 0.45 | V |
| Signal in Mode 0: abe_clks (Bottom Ball: AH26) | | | | | |
| C_{LOAD} | Load capacitance | SC[1:0] = 00 | 4 | 60 | pF |
| | | SC[1:0] = 01 | 2 | 21 | |
| | | SC[1:0] = 10 | 7 | 33 | |
| t_{OT} | Output transition time (rise time, t_R or fall time, t_F) measured between 10% to 90% of PAD voltage, minimum at the minimum load and maximum at the maximum load | SC[1:0] = 00 | 1 | 15 | ns |
| | | SC[1:0] = 01 | 0.4 | 5 | |
| | | SC[1:0] = 10 | 0.6 | 7 | |
| 1.2-V Mode | | | | | |
| V_{IH} | Input high-level threshold | $0.65 * v_{dds_dv_bank2}$ | | $v_{dds_dv_bank2} + 0.3$ | V |
| V_{IL} | Input low-level threshold | -0.3 | | $0.35 * v_{dds_dv_bank2}$ | V |
| $V_{HYS}^{(3)}$ | Input hysteresis voltage | 135 | | | mV |

Table 3-11. Audio McBSP / PDM / DMIC DC Electrical Characteristics (continued)

| PARAMETER | | MIN | NOM | MAX | UNIT |
|---------------------------------|---|----------------------|-----|----------------------|------|
| V _{OH} | Output high-level threshold (I _{OH} = –4 mA) | 0.75 * vdds_dv_bank2 | | | V |
| V _{OL} | Output low-level threshold (I _{OL} = 4 mA) | | | 0.25 * vdds_dv_bank2 | V |
| 1.8-V Mode | | | | | |
| V _{IH} | Input high-level threshold | 0.65 * vdds_dv_bank2 | | vdds_dv_bank2 + 0.3 | V |
| V _{IL} | Input low-level threshold | –0.3 | | 0.35 * vdds_dv_bank2 | V |
| V _{HYS} ⁽³⁾ | Input hysteresis voltage | 150 | | | mV |
| V _{OH} | Output high-level threshold (I _{OH} = –4 mA) | vdds_dv_bank2 – 0.45 | | | V |
| V _{OL} | Output low-level threshold (I _{OL} = 4 mA) | | | 0.45 | V |

(1) Output transition time measured between 20% to 80% of PAD voltage.

(2) In vdds_dv_y, y can have the value: bank1 or bank2 depending on the ball used. For more information on a ball and the corresponding power, see [Table 2-1](#), POWER [9] column.

(3) V_{HYS} is the magnitude of the difference between the positive-going threshold voltage V_{T+} and the negative-going threshold voltage V_{T–}.

(4) Depending on the programming mode, different output load and transition time are available following the targeted maximum frequency, transmission line or output transition time.

3.3.8 McSPI DC Electrical Characteristics

[Table 3-12](#) summarizes the McSPI dc electrical characteristics in multiplexing mode 0.

NOTE

For more information on the IO cell configurations (MB[1:0] and LB0, SC[1:0]), see the Control Module / Control Module Functional Description / Functional Register Description / Signal Integrity Parameter Control Registers With Pad Group Assignment section of the OMAP4460 TRM.

Table 3-12. McSPI DC Electrical Characteristics

| PARAMETER | | MIN | NOM | MAX | UNIT | |
|---|--|----------------------|-----|----------------------|------|----|
| Signals in Mode 0: mcspi1_clk, mcspi1_somi, mcspi1_simo, mcspi1_cs[1:0] (Bottom Balls: AF22 / AE22 / AG22 / AE23 / AF23) | | | | | | |
| C _{LOAD} | Load capacitance | SC[1:0] = 00 | 4 | | 60 | pF |
| | | SC[1:0] = 01 | 2 | | 21 | |
| | | SC[1:0] = 10 | 7 | | 33 | |
| t _{OT} | Output transition time (rise time, t _R or fall time, t _F) measured between 10% to 90% of PAD voltage, minimum at the minimum load and maximum at the maximum load | SC[1:0] = 00 | 1 | | 15 | ns |
| | | SC[1:0] = 01 | 0.4 | | 5 | |
| | | SC[1:0] = 10 | 0.6 | | 7 | |
| 1.2-V Mode | | | | | | |
| V _{IH} | Input high-level threshold | 0.65 * vdds_dv_bank3 | | vdds_dv_bank3 + 0.3 | V | |
| V _{IL} | Input low-level threshold | –0.3 | | 0.35 * vdds_dv_bank3 | V | |
| V _{HYS} ⁽³⁾ | Input hysteresis voltage | 135 | | | mV | |
| V _{OH} | Output high-level threshold (I _{OH} = –4 mA) | 0.75 * vdds_dv_bank3 | | | V | |
| V _{OL} | Output low-level threshold (I _{OL} = 4 mA) | | | 0.25 * vdds_dv_bank3 | V | |
| 1.8-V Mode | | | | | | |
| V _{IH} | Input high-level threshold | 0.65 * vdds_dv_bank3 | | vdds_dv_bank3 + 0.3 | V | |
| V _{IL} | Input low-level threshold | –0.3 | | 0.35 * vdds_dv_bank3 | V | |
| V _{HYS} ⁽³⁾ | Input hysteresis voltage | 150 | | | mV | |
| V _{OH} | Output high-level threshold (I _{OH} = –4 mA) | vdds_dv_bank3 – 0.45 | | | V | |
| V _{OL} | Output low-level threshold (I _{OL} = 4 mA) | | | 0.45 | V | |

Table 3-12. McSPI DC Electrical Characteristics (continued)

| PARAMETER | | MIN | NOM | MAX | UNIT | |
|--|------------------|--|-----|-----|------|----|
| Signals in Mode 0: mcspi1_cs[3:2], mcspi4_clk, mcspi4_simo, mcspi4_somi, mcspi4_cs0 (Bottom Balls: AG23 / AH23 / AE21 / AF20 / AF21 / AE20) | | | | | | |
| C _{LOAD} ⁽⁴⁾ | Load capacitance | MB[1:0] = 11 LB0 = 1 (Mode1) maximum frequency = 24 MHz transmission line delay = 670 ps | 20 | | 25 | pF |
| | | MB[1:0] = 11 LB0 = 1 (Mode1) maximum frequency = 60 MHz transmission line delay = 335 ps | 2 | | 5 | |
| | | MB[1:0] = 01 LB0 = 0 (Mode2) maximum frequency = 25 MHz transmission line delay = 335 ps | 14 | | 17 | |
| | | MB[1:0] = 01 LB0 = 0 (Mode2) maximum frequency = 48 MHz transmission line delay = 536 ps | 2 | | 5 | |
| | | MB[1:0] = 10 LB0 = 1 (Mode3) maximum frequency = 20 MHz transmission line delay = 838 ps | 23 | | 28 | |
| | | MB[1:0] = 10 LB0 = 1 (Mode3) maximum frequency = 24 MHz transmission line delay = 670 ps | 16 | | 20 | |
| | | MB[1:0] = 10 LB0 = 0 (Mode4) maximum frequency = 4 MHz transmission line delay = 1675 ps | 16 | | 20 | |
| | | MB[1:0] = 10 LB0 = 0 (Mode4) maximum frequency = 25 MHz transmission line delay = 670 ps | 2 | | 5 | |
| | | MB[1:0] = 10 LB0 = 0 (Mode4) maximum frequency = 25 MHz transmission line delay = 670 ps | 5 | | 7 | |
| | | MB[1:0] = 10 LB0 = 0 (Mode4) maximum frequency = 25 MHz transmission line delay = 536 ps | 2 | | 11 | |

Table 3-12. McSPI DC Electrical Characteristics (continued)

| PARAMETER | | MIN | NOM | MAX | UNIT |
|-------------------|--|--|-----|-------------------------------|------|
| $t_{OT}^{(4)}$ | Output transition time (rise time, t_R or fall time, t_F) measured between 10% to 90% of PAD voltage, the maximum at the maximum load | MB[1:0] = 11 LB0 = 1 (Mode1) maximum frequency = 24 MHz transmission line delay = 670 ps | | 10 | ns |
| | | MB[1:0] = 11 LB0 = 1 (Mode1) maximum frequency = 60 MHz transmission line delay = 335 ps | | 4 | |
| | | MB[1:0] = 01 LB0 = 0 (Mode2) maximum frequency = 25 MHz transmission line delay = 335 ps | | 5.6 ⁽¹⁾ | |
| | | MB[1:0] = 01 LB0 = 0 (Mode2) maximum frequency = 48 MHz transmission line delay = 536 ps | | 6.3 | |
| | | MB[1:0] = 10 LB0 = 1 (Mode3) maximum frequency = 20 MHz transmission line delay = 838 ps | | 10.5 ⁽¹⁾ | |
| | | MB[1:0] = 10 LB0 = 1 (Mode3) maximum frequency = 24 MHz transmission line delay = 670 ps | | 12.5 | |
| | | MB[1:0] = 10 LB0 = 0 (Mode4) maximum frequency = 4 MHz transmission line delay = 1675 ps | | 16.8 ⁽¹⁾ | |
| | | MB[1:0] = 10 LB0 = 0 (Mode4) maximum frequency = 25 MHz transmission line delay = 670 ps | | 10 | |
| | | MB[1:0] = 10 LB0 = 0 (Mode4) maximum frequency = 25 MHz transmission line delay = 670 ps | | 12.2 | |
| | | MB[1:0] = 10 LB0 = 0 (Mode4) maximum frequency = 25 MHz transmission line delay = 536 ps | | 8 ⁽¹⁾ | |
| 1.2-V Mode | | | | | |
| V_{IH} | Input high-level threshold | $0.65 * v_{dds_dv_y}^{(2)}$ | | $v_{dds_dv_y}^{(2)} + 0.3$ | V |
| V_{IL} | Input low-level threshold | -0.3 | | $0.35 * v_{dds_dv_y}^{(2)}$ | V |
| $V_{HYS}^{(3)}$ | Input hysteresis voltage | 135 | | | mV |
| V_{OH} | Output high-level threshold ($I_{OH} = 4$ mA) | $0.75 * v_{dds_dv_y}^{(2)}$ | | | V |
| V_{OL} | Output low-level threshold ($I_{OL} = 4$ mA) | | | $0.25 * v_{dds_dv_y}^{(2)}$ | V |
| 1.8-V Mode | | | | | |
| V_{IH} | Input high-level threshold | $0.65 * v_{dds_dv_y}^{(2)}$ | | $v_{dds_dv_y}^{(2)} + 0.3$ | V |
| V_{IL} | Input low-level threshold | -0.3 | | $0.35 * v_{dds_dv_y}^{(2)}$ | V |
| $V_{HYS}^{(3)}$ | Input hysteresis voltage | 150 | | | mV |
| V_{OH} | Output high-level threshold ($I_{OH} = 4$ mA) | $v_{dds_dv_y}^{(2)} - 0.45$ | | | V |
| V_{OL} | Output low-level threshold ($I_{OL} = 4$ mA) | | | 0.45 | V |

(1) Output transition time measured between 20% to 80% of PAD voltage.

(2) In $v_{dds_dv_y}$, y can have the value: bank3 or bank5 depending on the ball used. For more information on a ball and the corresponding power, see [Table 2-1](#), POWER [9] column.

(3) V_{HYS} is the magnitude of the difference between the positive-going threshold voltage V_{T+} and the negative-going threshold voltage V_{T-} .

(4) Depending on the programming mode, different output load and transition time are available following the targeted maximum frequency, transmission line or output transition time.

3.3.9 UART DC Electrical Characteristics

Table 3-13 summarizes the UART dc electrical characteristics in multiplexing mode 0.

NOTE

For more information on the IO cell configurations (MB[1:0] and LB0, SC[1:0]), see the Control Module / Control Module Functional Description / Functional Register Description / Signal Integrity Parameter Control Registers With Pad Group Assignment section of the OMAP4460 TRM.

Table 3-13. UART DC Electrical Characteristics

| PARAMETER | | MIN | NOM | MAX | UNIT | |
|---|--|------------------|-----|------------------|------|----|
| Signals in Mode 0: uart3_cts_rctx, uart3_rts_sd, uart3_rx_irrx, uart3_tx_irtx (Bottom Balls: F27 / F28 / G27 / G28) | | | | | | |
| C _{LOAD} | Load capacitance | SC[1:0] = 00 | 4 | | 60 | pF |
| | | SC[1:0] = 01 | 2 | | 21 | |
| | | SC[1:0] = 10 | 7 | | 33 | |
| t _{OT} | Output transition time (rise time, t _R or fall time, t _F) measured between 10% to 90% of PAD voltage, minimum at the minimum load and maximum at the maximum load | SC[1:0] = 00 | 1 | | 15 | ns |
| | | SC[1:0] = 01 | 0.4 | | 5 | |
| | | SC[1:0] = 10 | 0.6 | | 7 | |
| 1.8-V Mode | | | | | | |
| V _{IH} | Input high-level threshold | 0.65 * vdds_1p8v | | vdds_1p8v + 0.3 | V | |
| V _{IL} | Input low-level threshold | -0.3 | | 0.35 * vdds_1p8v | V | |
| V _{HYS} ⁽³⁾ | Input hysteresis voltage | 150 | | | mV | |
| V _{OH} | Output high-level threshold (I _{OH} = -4 mA) | vdds_1p8v - 0.45 | | | V | |
| V _{OL} | Output low-level threshold (I _{OL} = 4 mA) | | | 0.45 | V | |

Table 3-13. UART DC Electrical Characteristics (continued)

| PARAMETER | | MIN | NOM | MAX | UNIT | |
|--|------------------|--|-----|-----|------|----|
| Signals in Mode 0: uart2_cts, uart2_rts, uart2_rx, uart2_tx, uart4_rx, uart4_tx (Bottom Balls: AB26 / AB27 / AA25 / AA26 / AG20 / AH19) | | | | | | |
| C _{LOAD} ⁽⁴⁾ | Load capacitance | MB[1:0] = 11 LB0 = 1 (Mode1) maximum frequency = 24 MHz transmission line delay = 670 ps | 20 | | 25 | pF |
| | | MB[1:0] = 11 LB0 = 1 (Mode1) maximum frequency = 60 MHz transmission line delay = 335 ps | 2 | | 5 | |
| | | MB[1:0] = 01 LB0 = 0 (Mode2) maximum frequency = 25 MHz transmission line delay = 335 ps | 14 | | 17 | |
| | | MB[1:0] = 01 LB0 = 0 (Mode2) maximum frequency = 48 MHz transmission line delay = 536 ps | 2 | | 5 | |
| | | MB[1:0] = 10 LB0 = 1 (Mode3) maximum frequency = 20 MHz transmission line delay = 838 ps | 23 | | 28 | |
| | | MB[1:0] = 10 LB0 = 1 (Mode3) maximum frequency = 24 MHz transmission line delay = 670 ps | 16 | | 20 | |
| | | MB[1:0] = 10 LB0 = 0 (Mode4) maximum frequency = 4 MHz transmission line delay = 1675 ps | 16 | | 20 | |
| | | MB[1:0] = 10 LB0 = 0 (Mode4) maximum frequency = 25 MHz transmission line delay = 670 ps | 2 | | 5 | |
| | | MB[1:0] = 10 LB0 = 0 (Mode4) maximum frequency = 25 MHz transmission line delay = 670 ps | 5 | | 7 | |
| | | MB[1:0] = 10 LB0 = 0 (Mode4) maximum frequency = 25 MHz transmission line delay = 536 ps | 2 | | 11 | |

Table 3-13. UART DC Electrical Characteristics (continued)

| PARAMETER | | MIN | NOM | MAX | UNIT |
|-------------------|--|--|-----|-------------------------------|------|
| $t_{OT}^{(4)}$ | Output transition time (rise time, t_R or fall time, t_F) measured between 10% to 90% of PAD voltage, the maximum at the maximum load | MB[1:0] = 11 LB0 = 1 (Mode1) maximum frequency = 24 MHz transmission line delay = 670 ps | | 10 | ns |
| | | MB[1:0] = 11 LB0 = 1 (Mode1) maximum frequency = 60 MHz transmission line delay = 335 ps | | 4 | |
| | | MB[1:0] = 01 LB0 = 0 (Mode2) maximum frequency = 25 MHz transmission line delay = 335 ps | | 5.6 ⁽¹⁾ | |
| | | MB[1:0] = 01 LB0 = 0 (Mode2) maximum frequency = 48 MHz transmission line delay = 536 ps | | 6.3 | |
| | | MB[1:0] = 10 LB0 = 1 (Mode3) maximum frequency = 20 MHz transmission line delay = 838 ps | | 10.5 ⁽¹⁾ | |
| | | MB[1:0] = 10 LB0 = 1 (Mode3) maximum frequency = 24 MHz transmission line delay = 670 ps | | 12.5 | |
| | | MB[1:0] = 10 LB0 = 0 (Mode4) maximum frequency = 4 MHz transmission line delay = 1675 ps | | 16.8 ⁽¹⁾ | |
| | | MB[1:0] = 10 LB0 = 0 (Mode4) maximum frequency = 25 MHz transmission line delay = 670 ps | | 10 | |
| | | MB[1:0] = 10 LB0 = 0 (Mode4) maximum frequency = 25 MHz transmission line delay = 670 ps | | 12.2 | |
| | | MB[1:0] = 10 LB0 = 0 (Mode4) maximum frequency = 25 MHz transmission line delay = 536 ps | | 8 ⁽¹⁾ | |
| 1.2-V Mode | | | | | |
| V_{IH} | Input high-level threshold | $0.65 * v_{dds_dv_y}^{(2)}$ | | $v_{dds_dv_y}^{(2)} + 0.3$ | V |
| V_{IL} | Input low-level threshold | -0.3 | | $0.35 * v_{dds_dv_y}^{(2)}$ | V |
| $V_{HYS}^{(3)}$ | Input hysteresis voltage | 135 | | | mV |
| V_{OH} | Output high-level threshold ($I_{OH} = 2$ mA) ⁽⁶⁾ | $0.75 * v_{dds_dv_y}^{(2)}$ | | | V |
| V_{OL} | Output low-level threshold ($I_{OL} = 2$ mA) ⁽⁶⁾ | | | $0.25 * v_{dds_dv_y}^{(2)}$ | V |
| 1.8-V Mode | | | | | |
| V_{IH} | Input high-level threshold | $0.65 * v_{dds_dv_y}^{(2)}$ | | $v_{dds_dv_y}^{(2)} + 0.3$ | V |
| V_{IL} | Input low-level threshold | -0.3 | | $0.35 * v_{dds_dv_y}^{(2)}$ | V |
| $V_{HYS}^{(3)}$ | Input hysteresis voltage | 150 | | | mV |
| V_{OH} | Output high-level threshold ($I_{OH} = 2$ mA) ⁽⁶⁾ | $v_{dds_dv_y}^{(2)} - 0.45^{(5)}$ | | | V |
| V_{OL} | Output low-level threshold ($I_{OL} = 2$ mA) ⁽⁶⁾ | | | $0.45^{(5)}$ | V |

(1) Output transition time measured between 20% to 80% of PAD voltage.

(2) In $v_{dds_dv_y}$, y can have the value: bank1 or bank5 depending on the ball used. For more information on a ball and the corresponding power, see Table 2-1, POWER [9] column.

(3) V_{HYS} is the magnitude of the difference between the positive-going threshold voltage V_{T+} and the negative-going threshold voltage V_{T-} .

(4) Depending on the programming mode, different output load and transition time are available following the targeted maximum frequency, transmission line or output transition time.

(5) For uart4_rx ball (AG20) and uart4_tx ball (AH19):
 $V_{OH} = v_{dds_dv_y} - 0.3$ V and $V_{OL} = 0.3$ V for $I_{OH} = 1$ mA
 $V_{OH} = v_{dds_dv_y} - 0.2$ V and $V_{OL} = 0.2$ V for $I_{OL} = 250$ μ A

(6) This IO buffer supports up to 4 mA of drive strength. For this drive strength, the V_{OL}/V_{OH} described in the table above are not assured.

3.3.10 USB DC Electrical Characteristics

Table 3-14 summarizes the USB dc electrical characteristics in multiplexing mode 0.

NOTE

For more information on the IO cell configurations (DS0, MB[1:0], i[2:0], sr[1:0], SPEEDCTRL), see the Control Module / Control Module Functional Description / Functional Register Description / Signal Integrity Parameter Control Registers With Pad Group Assignment section of the OMAP4460 TRM.

Table 3-14. USB DC Electrical Characteristics

| PARAMETER | | MIN | NOM | MAX | UNIT | |
|--|---|--|-----|---------------------------------|-------------------|----|
| Signals in Mode 0: usbb1_ulpitll_clk, usbb2_ulpitll_clk (Bottom Balls: AE18 / AG12) | | | | | | |
| C _{LOAD} | Load capacitance | DS0 = 0 (Mode2) maximum frequency = 20 MHz transmission line delay = 1340 ps | 5 | | 35 | pF |
| | | DS0 = 0 (Mode2) maximum frequency = 48 MHz transmission line delay = 670 ps | 2 | | 5 | |
| | | DS0 = 0 (Mode2) maximum frequency = 60 MHz transmission line delay = 335 ps | 2 | | 5 | |
| | | DS0 = 0 (Mode2) maximum frequency = 75 MHz transmission line delay = 402 ps | 2 | | 5 | |
| | | DS0 = 1 (Mode1) maximum frequency = 100 MHz transmission line delay = 203 ps | 2 | | 5 | |
| t _{OT} | Output transition time (rise time, t _R or fall time, t _F), the maximum at the maximum load | DS0 = 0 (Mode2) maximum frequency = 20 MHz transmission line delay = 1340 ps | | | 15 ⁽¹⁾ | ns |
| | | DS0 = 0 (Mode2) maximum frequency = 48 MHz transmission line delay = 670 ps | | | 3 ⁽¹⁾ | |
| | | DS0 = 0 (Mode2) maximum frequency = 60 MHz transmission line delay = 335 ps | | | 3 ⁽²⁾ | |
| | | DS0 = 0 (Mode2) maximum frequency = 75 MHz transmission line delay = 402 ps | | | 4 ⁽³⁾ | |
| | | DS0 = 1 (Mode1) maximum frequency = 100 MHz transmission line delay = 203 ps | | | 2 ⁽³⁾ | |
| 1.2-V Mode | | | | | | |
| V _{IH} | Input high-level threshold | 0.65 * vdds_dv_y ⁽⁴⁾ | | vdds_dv_y ⁽⁴⁾ + 0.3 | V | |
| V _{IL} | Input low-level threshold | -0.3 | | 0.35 * vdds_dv_y ⁽⁴⁾ | V | |
| V _{HYS} ⁽¹¹⁾ | Input hysteresis voltage | 60 | | | mV | |
| V _{OH} | Output high-level threshold (I _{OH} = 4 mA for 50Ω mode, I _{OH} = 8 mA for 25Ω mode) | 0.75 * vdds_dv_y ⁽⁴⁾ | | | V | |
| V _{OL} | Output low-level threshold (I _{OL} = 4 mA for 50Ω mode, I _{OL} = 8 mA for 25Ω mode) | | | 0.25 * vdds_dv_y ⁽⁴⁾ | V | |
| 1.8-V Mode | | | | | | |
| V _{IH} | Input high-level threshold | 0.65 * vdds_dv_y ⁽⁴⁾ | | vdds_dv_y ⁽⁴⁾ + 0.3 | V | |
| V _{IL} | Input low-level threshold | -0.3 | | 0.35 * vdds_dv_y ⁽⁴⁾ | V | |
| V _{HYS} ⁽¹¹⁾ | Input hysteresis voltage | 70 | | | mV | |

Table 3-14. USB DC Electrical Characteristics (continued)

| PARAMETER | | MIN | NOM | MAX | UNIT | |
|--|---|--|------|----------------------|------|----|
| V _{OH} | Output high-level threshold (I _{OH} = 4 mA for 50Ω mode, I _{OH} = 8 mA for 25Ω mode) | vdds_dv_y ⁽⁴⁾ – 0.45 | | | V | |
| V _{OL} | Output low-level threshold (I _{OL} = 4 mA for 50Ω mode, I _{OL} = 8 mA for 25Ω mode) | | | 0.45 | V | |
| Signals in Mode 0: usbb1_ulpitll_stp, usbb1_ulpitll_dir, usbb1_ulpitll_nxt, usbb1_ulpitll_dat[7:0] (Bottom Balls: AG19 / AF19 / AE19 / AF18 / AG18 / AE17 / AF17 / AH17 / AE16 / AF16 / AG16) | | | | | | |
| C _{LOAD} | Load capacitance | MB[1:0] = 01 (Mode1) maximum frequency = 48 MHz | 2 | | 10 | pF |
| | | MB[1:0] = 10 (Mode2) maximum frequency = 4 MHz | 5 | | 35 | |
| | | MB[1:0] = 11 (Mode3) maximum frequency = 200 MHz | 3 | | 5 | |
| | | MB[1:0] = 11 (Mode4) maximum frequency = 60 MHz | 2 | | 5 | |
| t _{OT} | Output transition time (rise time, t _R or fall time, t _F) measured between 10% to 90% of PAD voltage, minimum at minimum load and minimum transmission line length and maximum at maximum load | MB[1:0] = 01 (Mode1) maximum frequency = 48 MHz | 1.2 | | 5.2 | ns |
| | | MB[1:0] = 10 (Mode2) maximum frequency = 4 MHz | 1.35 | | 10.6 | |
| | | MB[1:0] = 11 (Mode3) maximum frequency = 200 MHz | 0.6 | | 1.2 | |
| | | MB[1:0] = 11 (Mode4) maximum frequency = 60 MHz | 1.2 | | 3.4 | |
| 1.8-V Mode | | | | | | |
| V _{IH} | Input high-level threshold | 0.65*vdds_dv_bank0 | | vdds_dv_bank0 + 0.3 | V | |
| V _{IL} | Input low-level threshold | –0.3 | | 0.35 * vdds_dv_bank0 | V | |
| V _{HYS} ⁽¹¹⁾ | Input hysteresis voltage | 150 | | | mV | |
| V _{OH} | Output high-level threshold (I _{OH} = –6 mA) | vdd – 0.45 | | | V | |
| V _{OL} | Output low-level threshold (I _{OL} = 6 mA) | | | 0.45 | V | |
| 1.2-V Mode | | | | | | |
| V _{IH} | High-level input threshold | 0.65*vdds_dv_bank0 | | vdds_dv_bank0 + 0.3 | V | |
| V _{IL} | Low-level input threshold | –0.3 | | 0.35 * vdds_dv_bank0 | V | |
| V _{HYS} ⁽¹¹⁾ | Input hysteresis voltage | 135 | | | mV | |
| V _{OH} | High-level output threshold (I _{OH} = 6 mA) | 0.75*vdds_dv_bank0 | | | V | |
| V _{OL} | Low-level output threshold (I _{OL} = 6 mA) | | | 0.25 * vdds_dv_bank0 | V | |
| Signals in Mode 0: usbb2_ulpitll_stp, usbb2_ulpitll_dir, usbb2_ulpitll_nxt, usbb2_ulpitll_dat[7:0] (Bottom Balls: AF12 / AE12 / AG13 / AE11 / AF11 / AG11 / AH11 / AE10 / AF10 / AG10 / AE9) | | | | | | |
| C _{LOAD} | Load capacitance | DS0 = 0 (Mode2) maximum frequency = 20 MHz transmission line delay = 1340 ps | 5 | | 35 | pF |
| | | DS0 = 0 (Mode2) maximum frequency = 48 MHz transmission line delay = 670 ps | 2 | | 5 | |
| | | DS0 = 0 (Mode2) maximum frequency = 60 MHz transmission line delay = 335 ps | 2 | | 5 | |
| | | DS0 = 0 (Mode2) maximum frequency = 75 MHz transmission line delay = 402 ps | 2 | | 5 | |
| | | DS0 = 1 (Mode1) maximum frequency = 100 MHz transmission line delay = 203 ps | 2 | | 5 | |

Table 3-14. USB DC Electrical Characteristics (continued)

| PARAMETER | | MIN | NOM | MAX | UNIT |
|--|--|--|-----|---------------------------------|------|
| t _{OT} | Output transition time (rise time, t _R or fall time, t _F), minimum at the minimum load and maximum at the maximum load | DS0 = 0 (Mode2) maximum frequency = 20 MHz transmission line delay = 1340 ps | | 15 ⁽¹⁾ | ns |
| | | DS0 = 0 (Mode2) maximum frequency = 48 MHz transmission line delay = 670 ps | | 3 ⁽¹⁾ | |
| | | DS0 = 0 (Mode2) maximum frequency = 60 MHz transmission line delay = 335 ps | | 3 ⁽²⁾ | |
| | | DS0 = 0 (Mode2) maximum frequency = 75 MHz transmission line delay = 402 ps | | 4 ⁽³⁾ | |
| | | DS0 = 1 (Mode1) maximum frequency = 100 MHz transmission line delay = 203 ps | | 2 ⁽³⁾ | |
| 1.2-V Mode | | | | | |
| V _{IH} | Input high-level threshold | 0.65 * vdds_dv_bank6 | | vdds_dv_bank6 + 0.3 | V |
| V _{IL} | Input low-level threshold | -0.3 | | 0.35 * vdds_dv_bank6 | V |
| V _{HYS} ⁽¹¹⁾ | Input hysteresis voltage | 135 | | | mV |
| V _{OH} | Output high-level threshold (I _{OH} = 4 mA for 50Ω mode, I _{OH} = 8 mA for 25Ω mode) | 0.75 * vdds_dv_bank6 | | | V |
| V _{OL} | Output low-level threshold (I _{OL} = 4 mA for 50Ω mode, I _{OL} = 8 mA for 25Ω mode) | | | 0.25 * vdds_dv_bank6 | V |
| 1.8-V Mode | | | | | |
| V _{IH} | Input high-level threshold | 0.65 * vdds_dv_bank6 | | vdds_dv_bank6 + 0.3 | V |
| V _{IL} | Input low-level threshold | -0.3 | | 0.35 * vdds_dv_bank6 | V |
| V _{HYS} ⁽¹¹⁾ | Input hysteresis voltage | 150 | | | mV |
| V _{OH} | Output high-level threshold (I _{OH} = 4 mA for 50Ω mode, I _{OH} = 8 mA for 25Ω mode) | vdds_dv_bank6 – 0.45 | | | V |
| V _{OL} | Output low-level threshold (I _{OL} = 4 mA for 50Ω mode, I _{OL} = 8 mA for 25Ω mode) | | | 0.45 | V |
| Signals in Mode 0: usbb[2:1]_hsic_data, usbb[2:1]_hsic_strobe (Bottom Balls: AF14 / AE14 / AF13 / AE13⁽⁵⁾) | | | | | |
| V _{IH} | High-level input threshold | 0.5 * vdds_1p2v + 0.13 | | vdds_1p2v + 0.2 | V |
| V _{IL} | Low-level input threshold | -0.2 | | 0.5 * vdds_1p2v – 0.13 | V |
| V _{HYS} ⁽¹¹⁾ | Input hysteresis voltage | NA | NA | NA | mV |
| C _{IN} | Input capacitance | | | 3 | pF |
| V _{OH} | High-level output threshold (I _{OH} = 0.1 mA) | 0.9 * vdds_1p2v | | | V |
| V _{OL} | Low-level output threshold (I _{OL} = 0.1 mA) | | | 0.1 * vdds_1p2v | V |
| Z _O | Output impedance | i[2:0] = 000 (Drv5) | | 1.66 * R _{REF} | Ω |
| | | i[2:0] = 001 (Drv6) | | 1.33 * R _{REF} | |
| | | i[2:0] = 010 (Drv7) | | 1.14 * R _{REF} | |
| | | i[2:0] = 011 (Drv8) | | R _{REF} ⁽⁶⁾ | |
| | | i[2:0] = 100 (Drv9) | | 0.88 * R _{REF} | |
| | | i[2:0] = 101 (Drv10) | | 0.8 * R _{REF} | |
| | | i[2:0] = 110 (Drv11) | | 0.73 * R _{REF} | |
| | | i[2:0] = 111 (Drv12) | | 0.67 * R _{REF} | |
| t _{OT} | Output transition time/turn-on time (rise time, t _R or fall time, t _F) measured between 10% to 90% of PAD voltage ⁽⁷⁾⁽⁸⁾⁽¹⁰⁾ | sr[1:0] = 00 (Fastest) | | 250 | ps |
| | | sr[1:0] = 01 (Faster) | | 315 | |
| | | sr[1:0] = 10 (Fast) | | 340 | |
| | | sr[1:0] = 11 (Slow) | | 390 | |

Table 3-14. USB DC Electrical Characteristics (continued)

| PARAMETER | | MIN | NOM | MAX | UNIT |
|---|--|------|------|------|------------------|
| Maximum noise on the IO supply voltage ⁽⁷⁾⁽⁹⁾⁽¹⁰⁾ | sr[1:0] = 00 (Fastest) | | | 215 | mV _{PP} |
| | sr[1:0] = 01 (Faster) | | | 110 | |
| | sr[1:0] = 10 (Fast) | | | 108 | |
| | sr[1:0] = 11 (Slow) | | | 110 | |
| Signal in Mode 0: usba0_otg_ce (Bottom Ball: C3) | | | | | |
| USB Low-Speed / Full-Speed Differential Transmitter | | | | | |
| V _{OH} | Output high-level threshold (Pulldown R = 15kΩ on both DP and DM) | 2.8 | 3.3 | 3.6 | V |
| V _{OL} | Output low-level threshold (Pullup R = 1.5kΩ @3.6V on both DP and DM) | 0 | 0.1 | 0.3 | V |
| Z _{DRV} | Driver output resistance | 28 | 45 | 49.5 | Ω |
| t _{LSOT} | Output transition time (rise time, t _R or fall time, t _F), measured between 10% to 90% of PAD voltage, C _L = 200 to 600 pF on both DP and DM, pullup R = 1.5kΩ @3.6V for DM only | 75 | | 300 | ns |
| t _{FSOT} | Output transition time (rise time, t _R or fall time, t _F), measured between 10% to 90% of PAD voltage, C _L = 50 pF on both DP and DM | 4 | | 20 | ns |
| USB High-Speed Differential Transmitter | | | | | |
| t _{OT} | Output transition time (rise time, t _R or fall time, t _F) measured between 10% to 90% of PAD voltage | 500 | | | ps |
| Z _{HSDRV} | Driver output resistance | 40.5 | 45 | 49.5 | Ω |
| V _{HSOI} | High-speed output idle level | -10 | 0 | 10 | mV |
| V _{HSOH} | High-speed output data signaling high | 360 | 400 | 440 | mV |
| V _{HSOL} | High-speed output data signaling low | -10 | 0 | 10 | mV |
| V _{CHIRPJ} | Chirp J level | 700 | 800 | 1100 | mV |
| V _{CHIRPK} | Chirp K level | -900 | -800 | -500 | mV |
| Signals in Mode 0: usba0_otg_dp, usba0_otg_dm (Bottom Balls: B5 / B4) | | | | | |
| USB Low-Speed / Full-Speed Single-Ended Receiver | | | | | |
| V _{IH} | Input high-level threshold | 2 | | | V |
| V _{IL} | Input low-level threshold | | | 0.8 | V |
| Z _{INP} | Input impedance exclusive of pullup / pulldown (pullup / pulldown are disabled, DP/DM are in HiZ state). | 300 | | | kΩ |
| GPI Low-Speed / Full-Speed Receiver⁽¹²⁾ | | | | | |
| V _{IH} | Input high-level threshold | 2 | | | V |
| V _{IL} | Input low-level threshold | | | 0.8 | V |

Table 3-14. USB DC Electrical Characteristics (continued)

| PARAMETER | | MIN | NOM | MAX | UNIT |
|--|--|-----------------|------|-----------------|------|
| USB Low-Speed / Full-Speed Differential Receiver | | | | | |
| V _{CM} | Differential common mode range | 0.8 | | 2.5 | V |
| V _{DI} | Differential Input sensitivity | 0.2 | | | V |
| V _{HYS} ⁽¹¹⁾ | Differential receiver hysteresis | 0 | | 0 | mV |
| USB High-Speed Differential Receiver | | | | | |
| V _{HSSQ} | High-speed squelch detection threshold (differential signal amplitude) | 100 | 125 | 150 | mV |
| V _{HSDISC} | High-speed disconnect detection threshold (differential signal amplitude) | 525 | 600 | 625 | mV |
| V _{HSCM} | High-speed data signaling common mode voltage range | –50 | 200 | 500 | mV |
| Z _{HSDRC} v | Input impedance in high-speed receive mode (or termination impedance) | 40.5 | | 49.5 | Ω |
| USB Low-Speed / Full-Speed Differential Transmitter | | | | | |
| V _{OH} | Output high-level threshold (Pulldown R = 15kΩ on both DP and DM) | 2.8 | 3.3 | 3.6 | V |
| V _{OL} | Output low-level threshold (Pullup R = 1.5kΩ @3.6V on both DP and DM) | 0 | 0.1 | 0.3 | V |
| Z _{DRV} | Driver output resistance | 28 | 45 | 49.5 | Ω |
| t _{LSOT} | Output transition time (rise time, t _R or fall time, t _F), measured between 10% to 90% of PAD voltage, C _L = 200 to 600 pF on both DP and DM, pullup R = 1.5kΩ @3.6V for DM only | 75 | | 300 | ns |
| t _{FSOT} | Output transition time (rise time, t _R or fall time, t _F), measured between 10% to 90% of PAD voltage, C _L = 50 pF on both DP and DM | 4 | | 20 | ns |
| GPO Low-Speed / Full-Speed Driver⁽¹²⁾ | | | | | |
| t _{OT} | Output transition time (rise time, t _R or fall time, t _F) measured between 10% to 90% of PAD voltage | 4 | | 30 | ns |
| C _{LOAD} | Load capacitance | 0 | | 50 | pF |
| V _{OH} | Output high-level threshold (I _{OH} = 4 mA) | 2.4 | 3.3 | 3.6 | V |
| V _{OL} | Output low-level threshold (I _{OL} = –4 mA) | 0 | 0.1 | 0.4 | V |
| USB HS Differential Transmitter | | | | | |
| t _{OT} | Output transition time (rise time, t _R or fall time, t _F) measured between 10% to 90% of PAD voltage | 500 | | | ps |
| Z _{HSDRV} | Driver output resistance | 40.5 | 45 | 49.5 | Ω |
| V _{HSOI} | High-speed output idle level | –10 | 0 | 10 | mV |
| V _{HSOH} | High-speed output data signaling high | 360 | 400 | 440 | mV |
| V _{HSOL} | High-speed output data signaling low | –10 | 0 | 10 | mV |
| V _{CHIRPJ} | Chirp J level | 700 | 800 | 1100 | mV |
| V _{CHIRPK} | Chirp K level | –900 | –800 | –500 | mV |
| Signals in Mode 0: usbc1_icusb_dp, usbc1_icusb_dm (Bottom Balls: H2 / H3) | | | | | |
| 1.8-V Mode | | | | | |
| V _{IH} | Input high-level threshold | 0.7 * vdds_usim | | vdds_usim + 0.3 | V |
| V _{IL} | Input low-level threshold | –0.3 | | 0.3 * vdds_usim | V |
| V _{HYS} ⁽¹¹⁾ | Input hysteresis voltage | 100 | | | mV |
| V _{OH} | Output high-level threshold with 100-μA sink current at vdds minimum | vdds_usim – 0.2 | | | V |
| V _{OL} | Output low-level threshold with 100-μA source current at vdds minimum | | | 0.2 | V |
| t _{TIN} | Input transition time (t _{RIN} or t _{FIN} evaluated between 10% and 90% at PAD) | | | 10 | ns |

Table 3-14. USB DC Electrical Characteristics (continued)

| PARAMETER | | | MIN | NOM | MAX | UNIT |
|----------------------------------|--|-----------------------------|-------------------|-----|-------------------|------|
| t _{OT} | Output transition time at 30-pf load (rise time, t _{ROUT} or fall time, t _{FOUT}), measured between 10% to 90% of PAD voltage | High-Speed SPEEDCTRL = 1 | | | 3 | ns |
| | Output transition time at 30-pf load (rise time, t _{ROUT} or fall time, t _{FOUT}), measured between 30% to 70% of PAD voltage | Normal SPEEDCTRL = 0 | | | 8 | ns |
| C _{LOAD} | Load capacitance | | 10 | | 30 | pF |
| 3.0-V Mode | | | | | | |
| V _{IH} | Input high-level threshold | | 0.625 * vdds_usim | | vdds_usim + 0.3 | V |
| V _{IL} | Input low-level threshold | | –0.3 | | 0.25 * vdds_usim | V |
| V _{HYS} ⁽¹¹⁾ | Input hysteresis threshold | | 50 | | | mV |
| V _{OH} | Output high-level threshold with 100-μA sink current at vdds minimum | | 0.75 * vdds_usim | | | V |
| V _{OL} | Output low-level threshold with 100-μA source current at vdds minimum | | | | 0.125 * vdds_usim | V |
| t _{TIN} | Input transition time (t _{RIN} or t _{FIN} evaluated between 10% and 90% at PAD) | | | | 10 | ns |
| t _{OT} | Output transition time at 30-pf load (rise time, t _{ROUT} or fall time, t _{FOUT}), measured between 10% to 90% of PAD voltage | High-Speed SPEEDCTRL = 1 | | | 3 | ns |
| | Output transition time at 30-pf load (rise time, t _{ROUT} or fall time, t _{FOUT}), measured between 30% to 70% of PAD voltage | Normal SPEEDCTRL = 0 | | | 8 | ns |
| C _{LOAD} | Load capacitance | | 10 | | 30 | pF |

- (1) Output transition time measured between 20% to 70% of PAD voltage
- (2) Output transition time measured between 20% to 80% of PAD voltage
- (3) Output transition time measured between 10% to 90% of PAD voltage
- (4) In vdds_dv_y, y can have the value: bank0 or bank6 depending on the ball used. For more information on a ball and the corresponding power, see [Table 2-1](#), POWER [9] column.
- (5) Buffer is designed for high-speed application where input slew rates are more than 1 V/ns. It is fast enough to not have any noise on the signal during transition and hysteresis is not required.
- (6) R_{REF} (reference output impedance) is considered to be the production trim setting for Drv8 mode, with R_{REF} = 50 Ω, which corresponds to Z_O = 50 Ω (I_{OUT} = 8 mA). For a full description of the output impedance setting, see the the Control Module / Control Module Functional Description / Functional Register Description / Signal Integrity Parameter Control Registers With Pad Group Assignment section of the OMAP4460 TRM.
- (7) To achieve optimal noise/speed trade off, the slew rate (turn-on time) of the output signal can be programmed using the slew rate control bits sr[1:0]. Please note that the control bits sr[1:0] do not affect the driver DC drive-strength. They only control the driver turn-on time. It is to be noted that turn-on time and maximum supply noise are the parameter defined to help user make relative comparison and correlate the driver operation at different turn-on time settings.
- (8) Output transition time/turn-on time for Drv8 setting, i[2:0] = 011. For a full description of this setting, see the Control Module / Control Module Functional Description / Functional Register Description / Signal Integrity Parameter Control Registers With Pad Group Assignment section of the OMAP4460 TRM.
- (9) Maximum noise (peak-peak) on the IO supply voltage for Drv8 setting, i[2:0] = 011.
- (10) The measurement setup (see [Figure 3-1](#) and [Figure 3-2](#)) is not intended as a precise representation of any particular system environment or a depiction of the actual load presented. Maximum output supply noise, (see [Figure 3-2](#), L*di/dt) on the IO supply is measured with 1 nH of inductance on the IO supply.
- (11) V_{HYS} is the magnitude of the difference between the positive-going threshold voltage V_{T+} and the negative-going threshold voltage V_{T-}.
- (12) The GPIO modes are only available through multiplexing mode 1 or 2. For more information, see [Table 2-1](#).

3.3.11 MMC/SDIO DC Electrical Characteristics

Table 3-15 summarizes the MMC/SDIO dc electrical characteristics in multiplexing mode 0.

NOTE

For more information on the IO cell configurations (SPEEDCTRL, MB[1:0] and LB0), see the Control Module / Control Module Functional Description / Functional Register Description / Signal Integrity Parameter Control Registers With Pad Group Assignment section of the OMAP4460 TRM.

Table 3-15. MMC/SDIO DC Electrical Characteristics

| PARAMETER | | MIN | NOM | MAX | UNIT |
|---|--|-----------------------------|-----|---------------------|------|
| Signals in Mode 0: sdmmc1_clk, sdmmc1_cmd, sdmmc1_dat[7:0] (Bottom Balls: D2 / E3 / E4 / E2 / E1 / F4 / F3 / F1 / G4 / G3) | | | | | |
| 1.8-V Mode | | | | | |
| V _{IH} | Input high-level threshold | 0.7 * vdds_sdmmc1 | | vdds_sdmmc1 + 0.3 | V |
| V _{IL} | Input low-level threshold | –0.3 | | 0.3 * vdds_sdmmc1 | V |
| V _{HYS} ⁽²⁾ | Input hysteresis voltage | 100 | | | mV |
| V _{OH} | Output high-level threshold with 100-μA sink current at vdds_sdmmc1 minimum | vdds_sdmmc1 – 0.2 | | | V |
| V _{OL} | Output low-level threshold with 100-μA source current at vdds_sdmmc1 minimum | | | 0.2 | V |
| t _{TIN} | Input transition time (t _{RIN} or t _{FIN} evaluated between 10% and 90% at PAD) | | | 10 | ns |
| t _{OT} | Output transition time at 30-pf load (rise time, t _{ROUT} or fall time, t _{FOUT}), measured between 10% to 90% of PAD voltage | High-Speed SPEEDCTRL = 1 | | 3 | ns |
| | Output transition time at 30-pf load (rise time, t _{ROUT} or fall time, t _{FOUT}), measured between 30% to 70% of PAD voltage | Normal SPEEDCTRL = 0 | | 8 | ns |
| C _{LOAD} | Load capacitance | 10 | | 30 | pF |
| 3.0-V Mode | | | | | |
| V _{IH} | Input high-level threshold | 0.625 * vdds_sdmmc1 | | vdds_sdmmc1 + 0.3 | V |
| V _{IL} | Input low-level threshold | –0.3 | | 0.25 * vdds_sdmmc1 | V |
| V _{HYS} ⁽²⁾ | Input hysteresis threshold | 50 | | | mV |
| V _{OH} | Output high-level threshold with 100-μA sink current at vdds_sdmmc1 minimum | 0.75 * vdds_sdmmc1 | | | V |
| V _{OL} | Output low-level threshold with 100-μA source current at vdds_sdmmc1 minimum | | | 0.125 * vdds_sdmmc1 | V |
| t _{TIN} | Input transition time (t _{RIN} or t _{FIN} evaluated between 10% and 90% at PAD) | | | 10 | ns |
| t _{OT} | Output transition time at 30-pf load (rise time, t _{ROUT} or fall time, t _{FOUT}), measured between 10% to 90% of PAD voltage | High-Speed SPEEDCTRL = 1 | | 3 | ns |
| | Output transition time at 30-pf load (rise time, t _{ROUT} or fall time, t _{FOUT}), measured between 30% to 70% of PAD voltage | Normal SPEEDCTRL = 0 | | 8 | ns |
| C _{LOAD} | Load capacitance | 10 | | 30 | pF |

Table 3-15. MMC/SDIO DC Electrical Characteristics (continued)

| PARAMETER | | MIN | NOM | MAX | UNIT | |
|---|------------------|--|-----|-----|------|----|
| Signals in Mode 0: sdmmc5_clk, sdmmc5_cmd, sdmmc5_dat[3:0] (Bottom Balls: AE5 / AF5 / AE4 / AF4 / AG3 / AF3) | | | | | | |
| C _{LOAD} ⁽³⁾ | Load capacitance | MB[1:0] = 11 LB0 = 1 (Mode1) maximum frequency = 24 MHz transmission line delay = 670 ps | 20 | | 25 | pF |
| | | MB[1:0] = 11 LB0 = 1 (Mode1) maximum frequency = 60 MHz transmission line delay = 335 ps | 2 | | 5 | |
| | | MB[1:0] = 01 LB0 = 0 (Mode2) maximum frequency = 25 MHz transmission line delay = 335 ps | 14 | | 17 | |
| | | MB[1:0] = 01 LB0 = 0 (Mode2) maximum frequency = 48 MHz transmission line delay = 536 ps | 2 | | 5 | |
| | | MB[1:0] = 10 LB0 = 1 (Mode3) maximum frequency = 20 MHz transmission line delay = 838 ps | 23 | | 28 | |
| | | MB[1:0] = 10 LB0 = 1 (Mode3) maximum frequency = 24 MHz transmission line delay = 670 ps | 16 | | 20 | |
| | | MB[1:0] = 10 LB0 = 0 (Mode4) maximum frequency = 4 MHz transmission line delay = 1675 ps | 16 | | 20 | |
| | | MB[1:0] = 10 LB0 = 0 (Mode4) maximum frequency = 25 MHz transmission line delay = 670 ps | 2 | | 5 | |
| | | MB[1:0] = 10 LB0 = 0 (Mode4) maximum frequency = 25 MHz transmission line delay = 670 ps | 5 | | 7 | |
| | | MB[1:0] = 10 LB0 = 0 (Mode4) maximum frequency = 25 MHz transmission line delay = 536 ps | 2 | | 11 | |

Table 3-15. MMC/SDIO DC Electrical Characteristics (continued)

| PARAMETER | | MIN | NOM | MAX | UNIT |
|-------------------|--|--|-----|----------------------|------|
| $t_{OT}^{(3)}$ | Output transition time (rise time, t_R or fall time, t_F) measured between 10% to 90% of PAD voltage, the maximum at the maximum load | MB[1:0] = 11 LBO = 1 (Mode1) maximum frequency = 24 MHz transmission line delay = 670 ps | | 10 | ns |
| | | MB[1:0] = 11 LBO = 1 (Mode1) maximum frequency = 60 MHz transmission line delay = 335 ps | | 4 | |
| | | MB[1:0] = 01 LBO = 0 (Mode2) maximum frequency = 25 MHz transmission line delay = 335 ps | | 5.6 ⁽¹⁾ | |
| | | MB[1:0] = 01 LBO = 0 (Mode2) maximum frequency = 48 MHz transmission line delay = 536 ps | | 6.3 | |
| | | MB[1:0] = 10 LBO = 1 (Mode3) maximum frequency = 20 MHz transmission line delay = 838 ps | | 10.5 ⁽¹⁾ | |
| | | MB[1:0] = 10 LBO = 1 (Mode3) maximum frequency = 24 MHz transmission line delay = 670 ps | | 12.5 | |
| | | MB[1:0] = 10 LBO = 0 (Mode4) maximum frequency = 4 MHz transmission line delay = 1675 ps | | 16.8 ⁽¹⁾ | |
| | | MB[1:0] = 10 LBO = 0 (Mode4) maximum frequency = 25 MHz transmission line delay = 670 ps | | 10 | |
| | | MB[1:0] = 10 LBO = 0 (Mode4) maximum frequency = 25 MHz transmission line delay = 670 ps | | 12.2 | |
| | | MB[1:0] = 10 LBO = 0 (Mode4) maximum frequency = 25 MHz transmission line delay = 536 ps | | 8 ⁽¹⁾ | |
| 1.2-V Mode | | | | | |
| V_{IH} | Input high-level threshold | 0.65 * vdds_dv_bank4 | | vdds_dv_bank4 + 0.3 | V |
| V_{IL} | Input low-level threshold | -0.3 | | 0.35 * vdds_dv_bank4 | V |
| $V_{HYS}^{(2)}$ | Input hysteresis voltage | 135 | | | mV |
| V_{OH} | Output high-level threshold ($I_{OH} = 4$ mA) | 0.75 * vdds_dv_bank4 | | | V |
| V_{OL} | Output low-level threshold ($I_{OL} = 4$ mA) | | | 0.25 * vdds_dv_bank4 | V |
| 1.8-V Mode | | | | | |
| V_{IH} | Input high-level threshold | 0.65 * vdds_dv_bank4 | | vdds_dv_bank4 + 0.3 | V |
| V_{IL} | Input low-level threshold | -0.3 | | 0.35 * vdds_dv_bank4 | V |
| $V_{HYS}^{(2)}$ | Input hysteresis voltage | 150 | | | mV |
| V_{OH} | Output high-level threshold ($I_{OH} = 4$ mA) | vdds_dv_bank4 - 0.45 | | | V |
| V_{OL} | Output low-level threshold ($I_{OL} = 4$ mA) | | | 0.45 | V |

(1) Output transition time measured between 20% to 80% of PAD voltage.

(2) V_{HYS} is the magnitude of the difference between the positive-going threshold voltage V_{T+} and the negative-going threshold voltage V_{T-} .

(3) Depending on the programming mode, different output load and transition time are available following the targeted maximum frequency, transmission line or output transition time.

3.3.12 USIM DC Electrical Characteristics

Table 3-16 summarizes the USIM dc electrical characteristics in multiplexing mode 0.

NOTE

For more information on the IO cell configurations (SC[1:0]), see the Control Module / Control Module Functional Description / Functional Register Description / Signal Integrity Parameter Control Registers With Pad Group Assignment section of the OMAP4460 TRM.

Table 3-16. USIM DC Electrical Characteristics

| PARAMETER | | MIN | NOM | MAX | UNIT |
|--|--|------------------|-----|------------------|------|
| Signals in Mode 0: sim_io, sim_clk, sim_reset (Bottom Balls: H4 / J2 / G2) | | | | | |
| 1.8-V Mode | | | | | |
| V _{IH} | Input high-level threshold | 0.7 * vdds_usim | | vdds_usim + 0.3 | V |
| V _{IL} | Input low-level threshold | –0.3 | | 0.2 * vdds_usim | V |
| V _{HYS} ⁽¹⁾ | Input hysteresis voltage | 100 | | | mV |
| C _{IN} | Input capacitance | | | 2.5 | pF |
| V _{OH} | Output high-level threshold with 20-μA sink current | 0.8 * vdds_usim | | vdds_usim + 0.3 | V |
| V _{OL} | Output low-level threshold with 1-mA source current at vdds | –0.3 | | 0.4 | V |
| t _{TIN} | Input transition time (t _{RIN} or t _{FIN} evaluated between 10% and 90% at PAD) | | | 10 | ns |
| t _{OT} | Output transition time at 30-pF load (rise time, t _{ROUT} or fall time, t _{FOUT}), measured between 10% to 90% of PAD voltage | | | 35 | ns |
| C _{LOAD} | Load capacitance | 10 | | 30 | pF |
| 3.0-V Mode | | | | | |
| V _{IH} | Input high-level threshold | 0.7 * vdds_usim | | vdds_usim + 0.3 | V |
| V _{IL} | Input low-level threshold | –0.3 | | 0.2 * vdds_usim | V |
| V _{HYS} ⁽¹⁾ | Input hysteresis voltage | 50 | | | mV |
| C _{IN} | Input capacitance | | | 2.5 | pF |
| V _{OH} | Output high-level threshold with 20-μA sink current | 0.7 * vdds_usim | | vdds_usim + 0.3 | V |
| V _{OL} | Output low-level threshold with 1-mA source current at vdds | –0.3 | | 0.4 | V |
| t _{TIN} | Input transition time (t _{RIN} or t _{FIN} evaluated between 10% and 90% at PAD) | | | 10 | ns |
| t _{OT} | Output transition time at 30-pF load (rise time, t _{ROUT} or fall time, t _{FOUT}), measured between 10% to 90% of PAD voltage | | | 35 | ns |
| C _{LOAD} | Load capacitance | 10 | | 30 | pF |
| Signal in Mode 0: sim_cd (Bottom Ball: J1) | | | | | |
| 1.8-V Mode | | | | | |
| V _{IH} | Input high-level threshold | 0.65 * vdds_1p8v | | vdds_1p8v + 0.3 | V |
| V _{IL} | Input low-level threshold | –0.3 | | 0.35 * vdds_1p8v | V |
| V _{HYS} ⁽¹⁾ | Input hysteresis voltage | 150 | | | mV |
| V _{OH} | Output high-level threshold (I _{OH} = –4 mA) | vdds_1p8v – 0.45 | | | V |
| V _{OL} | Output low-level threshold (I _{OL} = 4 mA) | | | 0.45 | V |
| Signal in Mode 0: sim_pwrctrl (Bottom Ball: K1) | | | | | |

Table 3-16. USIM DC Electrical Characteristics (continued)

| PARAMETER | | | MIN | NOM | MAX | UNIT |
|---------------------------------|--|--------------|------------------|-----|------------------|------|
| C _{LOAD} | Load capacitance | SC[1:0] = 00 | 4 | | 60 | pF |
| | | SC[1:0] = 01 | 2 | | 21 | |
| | | SC[1:0] = 10 | 7 | | 33 | |
| t _{OT} | Output transition time (rise time, t _R or fall time, t _F) measured between 10% to 90% of PAD voltage, minimum at the minimum load and maximum at the maximum load | SC[1:0] = 00 | 1 | | 15 | ns |
| | | SC[1:0] = 01 | 0.4 | | 5 | |
| | | SC[1:0] = 10 | 0.6 | | 7 | |
| 1.8-V Mode | | | | | | |
| V _{IH} | Input high-level threshold | | 0.65 * vdds_1p8v | | vdds_1p8v + 0.3 | V |
| V _{IL} | Input low-level threshold | | -0.3 | | 0.35 * vdds_1p8v | V |
| V _{HYS} ⁽¹⁾ | Input hysteresis voltage | | 150 | | | mV |
| V _{OH} | Output high-level threshold (I _{OH} = -4 mA) | | vdds_1p8v - 0.45 | | | V |
| V _{OL} | Output low-level threshold (I _{OL} = 4 mA) | | | | 0.45 | V |

(1) V_{HYS} is the magnitude of the difference between the positive-going threshold voltage V_{T+} and the negative-going threshold voltage V_{T-}.

3.3.13 JTAG DC Electrical Characteristics

Table 3-17 summarizes the JTAG dc electrical characteristics in multiplexing mode 0.

Table 3-17. JTAG DC Electrical Characteristics

| PARAMETER | | MIN | NOM | MAX | UNIT |
|--|---|------------------------|-----|------------------------|------|
| Signals in Mode 0: jtag_nrst, jtag_tck, jtag_rtck, jtag_tms_tmssc, jtag_tdi, jtag_tdo (Bottom Balls: AH2 / AG1 / AE3 / AH1 / AE1 / AE2) | | | | | |
| C_{LOAD} | Load capacitance | | 30 | | pF |
| t_{OR} | Output rise time | | 5.5 | | ns |
| t_{OF} | Output fall time | | 5.7 | | ns |
| 1.8-V Mode | | | | | |
| V_{IH} | High-level input voltage | $0.65 * v_{dds_1p8v}$ | | $v_{dds_1p8v} + 0.3$ | V |
| V_{IL} | Low-level input voltage | -0.3 | | $0.35 * v_{dds_1p8v}$ | V |
| V_{OH} | High-level output voltage ($I_{OH} = -4$ mA) | $v_{dds_1p8v} - 0.45$ | | | V |
| V_{OL} | Low-level output voltage ($I_{OL} = 4$ mA) | | | 0.45 | V |
| $V_{HYS}^{(1)}$ | Hysteresis voltage at an input | 150 | | | mV |

(1) V_{HYS} is the magnitude of the difference between the positive-going threshold voltage V_{T+} and the negative-going threshold voltage V_{T-} .

3.3.14 DPM DC Electrical Characteristics

Table 3-18 summarizes the DPM dc electrical characteristics in multiplexing mode 0.

NOTE

For more information on the IO cell configurations (DS0), see the Control Module / Control Module Functional Description / Functional Register Description / Signal Integrity Parameter Control Registers With Pad Group Assignment section of the OMAP4460 TRM.

Table 3-18. DPM DC Electrical Characteristics

| PARAMETER | | MIN | NOM | MAX | UNIT | |
|---|---|--|-----|------------------|-------------------|----|
| Signals in Mode 0: dpm_emu[1:0], dpm_emu3, dpm_emu[19:5] (Bottom Balls: M2 / N2 / V1 / W1 / W2 / W3 / W4 / Y2 / Y3 / Y4 / AA1 / AA2 / AA3 / AA4 / AB2 / AB3 / AB4 / AC4) | | | | | | |
| C _{LOAD} | Load capacitance | DS0 = 0 (Mode2) maximum frequency = 20 MHz transmission line delay = 1340 ps | 5 | | 35 | pF |
| | | DS0 = 0 (Mode2) maximum frequency = 48 MHz transmission line delay = 670 ps | 2 | | 5 | |
| | | DS0 = 0 (Mode2) maximum frequency = 60 MHz transmission line delay = 335 ps | 2 | | 5 | |
| | | DS0 = 0 (Mode2) maximum frequency = 75 MHz transmission line delay = 402 ps | 2 | | 5 | |
| | | DS0 = 1 (Mode1) maximum frequency = 100 MHz transmission line delay = 203 ps | 2 | | 5 | |
| t _{OT} | Output transition time (rise time, t _R or fall time, t _F), the maximum at the maximum load | DS0 = 0 (Mode2) maximum frequency = 20 MHz transmission line delay = 1340 ps | | | 15 ⁽¹⁾ | ns |
| | | DS0 = 0 (Mode2) maximum frequency = 48 MHz transmission line delay = 670 ps | | | 3 ⁽¹⁾ | |
| | | DS0 = 0 (Mode2) maximum frequency = 60 MHz transmission line delay = 335 ps | | | 3 ⁽²⁾ | |
| | | DS0 = 0 (Mode2) maximum frequency = 75 MHz transmission line delay = 402 ps | | | 4 ⁽³⁾ | |
| | | DS0 = 1 (Mode1) maximum frequency = 100 MHz transmission line delay = 203 ps | | | 2 ⁽³⁾ | |
| 1.8-V Mode | | | | | | |
| V _{IH} | Input high-level threshold | 0.65 * vdds_1p8v | | vdds_1p8v + 0.3 | V | |
| V _{IL} | Input low-level threshold | -0.3 | | 0.35 * vdds_1p8v | V | |
| V _{HYS} ⁽⁴⁾ | Input hysteresis voltage | 150 | | | mV | |
| V _{OH} | Output high-level threshold (I _{OH} = 4 mA for 50Ω mode, I _{OH} = 8 mA for 25Ω mode) | vdds_1p8v - 0.45 | | | V | |
| V _{OL} | Output low-level threshold (I _{OL} = 4 mA for 50Ω mode, I _{OL} = 8 mA for 25Ω mode) | | | 0.45 | V | |

Table 3-18. DPM DC Electrical Characteristics (continued)

| PARAMETER | | | MIN | NOM | MAX | UNIT |
|---|--|--|------------------|-----|-------------------|------|
| Signals in Mode 0: dpm_emu2, dpm_emu4 (Bottom Balls: P2 / V2) | | | | | | |
| C _{LOAD} | Load capacitance | DS0 = 0 (Mode2) maximum frequency = 20 MHz transmission line delay = 1340 ps | 5 | | 35 | pF |
| | | DS0 = 0 (Mode2) maximum frequency = 48 MHz transmission line delay = 670 ps | 2 | | 5 | |
| | | DS0 = 0 (Mode2) maximum frequency = 60 MHz transmission line delay = 335 ps | 2 | | 5 | |
| | | DS0 = 0 (Mode2) maximum frequency = 75 MHz transmission line delay = 402 ps | 2 | | 5 | |
| | | DS0 = 1 (Mode1) maximum frequency = 100 MHz transmission line delay = 203 ps | 2 | | 5 | |
| t _{OT} | Output transition time (rise time, t _R or fall time, t _F), the maximum at the maximum load | DS0 = 0 (Mode2) maximum frequency = 20 MHz transmission line delay = 1340 ps | | | 15 ⁽¹⁾ | ns |
| | | DS0 = 0 (Mode2) maximum frequency = 48 MHz transmission line delay = 670 ps | | | 3 ⁽¹⁾ | |
| | | DS0 = 0 (Mode2) maximum frequency = 60 MHz transmission line delay = 335 ps | | | 3 ⁽²⁾ | |
| | | DS0 = 0 (Mode2) maximum frequency = 75 MHz transmission line delay = 402 ps | | | 4 ⁽³⁾ | |
| | | DS0 = 1 (Mode1) maximum frequency = 100 MHz transmission line delay = 203 ps | | | 2 ⁽³⁾ | |
| 1.8-V Mode | | | | | | |
| V _{IH} | Input high-level threshold | | 0.65 * vdds_1p8v | | vdds_1p8v + 0.3 | V |
| V _{IL} | Input low-level threshold | | -0.3 | | 0.35 * vdds_1p8v | V |
| V _{HYS} ⁽⁴⁾ | Input hysteresis voltage | | 70 | | | mV |
| V _{OH} | Output high-level threshold (I _{OH} = 4 mA for 50Ω mode, I _{OH} = 8 mA for 25Ω mode) | | vdds_1p8v - 0.45 | | | V |
| V _{OL} | Output low-level threshold (I _{OL} = 4 mA for 50Ω mode, I _{OL} = 8 mA for 25Ω mode) | | | | 0.45 | V |

(1) Output transition time measured between 20% to 70% of PAD voltage.

(2) Output transition time measured between 20% to 80% of PAD voltage.

(3) Output transition time measured between 10% to 90% of PAD voltage.

(4) V_{HYS} is the magnitude of the difference between the positive-going threshold voltage V_{T+} and the negative-going threshold voltage V_{T-}.

3.3.15 Keypad DC Electrical Characteristics

Table 3-19 summarizes the keypad dc electrical characteristics in multiplexing mode 0.

NOTE

For more information on the IO cell configurations (SC[1:0]), see the Control Module / Control Module Functional Description / Functional Register Description / Signal Integrity Parameter Control Registers With Pad Group Assignment section of the OMAP4460 TRM.

Table 3-19. Keypad DC Electrical Characteristics

| PARAMETER | | MIN | NOM | MAX | UNIT | |
|--|--|----------------------|-----|----------------------|------|----|
| Signals in Mode 0: kpd_col[5:0], kpd_row[5:0] (Bottom Balls: G26 / G25 / H26 / H25 / J27 / H27 / J26 / J25 / K26 / K25 / L27 / K27) | | | | | | |
| C _{LOAD} | Load capacitance | SC[1:0] = 00 | 4 | | 60 | pF |
| | | SC[1:0] = 01 | 2 | | 21 | |
| | | SC[1:0] = 10 | 7 | | 33 | |
| t _{OT} | Output transition time (rise time, t _R or fall time, t _F) measured between 10% to 90% of PAD voltage, minimum at the minimum load and maximum at the maximum load | SC[1:0] = 00 | 1 | | 15 | ns |
| | | SC[1:0] = 01 | 0.4 | | 5 | |
| | | SC[1:0] = 10 | 0.6 | | 7 | |
| 1.2-V Mode | | | | | | |
| V _{IH} | Input high-level threshold | 0.65 * vdds_dv_bank7 | | vdds_dv_bank7 + 0.3 | V | |
| V _{IL} | Input low-level threshold | -0.3 | | 0.35 * vdds_dv_bank7 | V | |
| V _{HYS} ⁽¹⁾ | Input hysteresis voltage | 135 | | | mV | |
| V _{OH} | Output high-level threshold (I _{OH} = -4 mA) | 0.75 * vdds_dv_bank7 | | | V | |
| V _{OL} | Output low-level threshold (I _{OL} = 4 mA) | | | 0.25 * vdds_dv_bank7 | V | |
| 1.8-V Mode | | | | | | |
| V _{IH} | Input high-level threshold | 0.65 * vdds_dv_bank7 | | vdds_dv_bank7 + 0.3 | V | |
| V _{IL} | Input low-level threshold | -0.3 | | 0.35 * vdds_dv_bank7 | V | |
| V _{HYS} ⁽¹⁾ | Input hysteresis voltage | 150 | | | mV | |
| V _{OH} | Output high-level threshold (I _{OH} = -4 mA) | vdds_dv_bank7 - 0.45 | | | V | |
| V _{OL} | Output low-level threshold (I _{OL} = 4 mA) | | | 0.45 | V | |

(1) V_{HYS} is the magnitude of the difference between the positive-going threshold voltage V_{T+} and the negative-going threshold voltage V_{T-}.

3.3.16 System DC Electrical Characteristics

Table 3-20 summarizes the system dc electrical characteristics in multiplexing mode 0.

NOTE

For more information on the IO cell configurations (SC[1:0], MB[1:0] and LB0), see the Control Module / Control Module Functional Description / Functional Register Description / Signal Integrity Parameter Control Registers With Pad Group Assignment section of the OMAP4460 TRM.

Table 3-20. System DC Electrical Characteristics

| PARAMETER | | MIN | NOM | MAX | UNIT |
|--|--|------------------------------|-----|------------------------------|------|
| Signals in Mode 0: sys_nrespwrn, sys_nreswarm (Bottom Balls: AE7, AF7) | | | | | |
| 1.8-V Mode | | | | | |
| V _{IH} | Input high-level threshold | 0.65 * vdds_1p8v | | vdds_1p8v + 0.3 | V |
| V _{IL} | Input low-level threshold | –0.3 | | 0.35 * vdds_1p8v | V |
| V _{HYS} ⁽⁴⁾ | Input hysteresis voltage | 150 | | | mV |
| V _{OH} | Output high-level threshold (I _{OH} = –4 mA) | vdds_1p8v – 0.45 | | | V |
| V _{OL} | Output low-level threshold (I _{OL} = 4 mA) | | | 0.45 | V |
| Signals in Mode 0: fref_clk_ioreq, sys_32k, sys_pwr_req, sys_pwrn_reset_out, sys_boot[7:6] (Bottom Balls: AD1 / AG7 / AH7 / AG6 / AF8 / AE8) | | | | | |
| C _{LOAD} | Load capacitance | SC[1:0] = 00 | 4 | 60 | pF |
| | | SC[1:0] = 01 | 2 | 21 | |
| | | SC[1:0] = 10 | 7 | 33 | |
| t _{OT} | Output transition time (rise time, t _R or fall time, t _F) measured between 10% to 90% of PAD voltage, minimum at the minimum load and maximum at the maximum load | SC[1:0] = 00 | 1 | 15 | ns |
| | | SC[1:0] = 01 | 0.4 | 5 | |
| | | SC[1:0] = 10 | 0.6 | 7 | |
| 1.8-V Mode | | | | | |
| V _{IH} | Input high-level threshold | 0.65 * vdds_y ⁽¹⁾ | | vdds_y ⁽¹⁾ + 0.3 | V |
| V _{IL} | Input low-level threshold | –0.3 | | 0.35 * vdds_y ⁽¹⁾ | V |
| V _{HYS} ⁽⁴⁾ | Input hysteresis voltage | 150 | | | mV |
| V _{OH} | Output high-level threshold (I _{OH} = –4 mA) | vdds_y ⁽¹⁾ – 0.45 | | | V |
| V _{OL} | Output low-level threshold (I _{OL} = 4 mA) | | | 0.45 | V |
| Signals in Mode 0: sys_nirq[2:1], sys_boot[5:0] (Bottom Balls: AE6 / AF6 / F26 / E27 / E26 / E25 / D28 / D27) | | | | | |
| C _{LOAD} | Load capacitance | SC[1:0] = 00 | 4 | 60 | pF |
| | | SC[1:0] = 01 | 2 | 21 | |
| | | SC[1:0] = 10 | 7 | 33 | |
| t _{OT} | Output transition time (rise time, t _R or fall time, t _F) measured between 10% to 90% of PAD voltage, minimum at the minimum load and maximum at the maximum load | SC[1:0] = 00 | 1 | 15 | ns |
| | | SC[1:0] = 01 | 0.4 | 5 | |
| | | SC[1:0] = 10 | 0.6 | 7 | |
| 1.8-V Mode | | | | | |
| V _{IH} | Input high-level threshold | 0.65 * vdds_1p8v | | vdds_1p8v + 0.3 | V |
| V _{IL} | Input low-level threshold | –0.3 | | 0.35 * vdds_1p8v | V |
| V _{HYS} ⁽⁴⁾ | Input hysteresis voltage | 150 | | | mV |
| V _{OH} | Output high-level threshold (I _{OH} = –4 mA) | vdds_1p8v – 0.45 | | | V |
| V _{OL} | Output low-level threshold (I _{OL} = 4 mA) | | | 0.45 | V |

Table 3-20. System DC Electrical Characteristics (continued)

| PARAMETER | | MIN | NOM | MAX | UNIT | |
|---|------------------|--|-----|-----|------|----|
| Signals in Mode 0: fref_clk[4:0]_out, fref_clk[4:3]_req (Bottom Balls: AD2 / AA28 / Y28 / AD4 / AC3 / AD3 / AC2) | | | | | | |
| C _{LOAD} ⁽⁵⁾ | Load capacitance | MB[1:0] = 11 LBO = 1 (Mode1) maximum frequency = 24 MHz transmission line delay = 670 ps | 20 | | 25 | pF |
| | | MB[1:0] = 11 LBO = 1 (Mode1) maximum frequency = 60 MHz transmission line delay = 335 ps | 2 | | 5 | |
| | | MB[1:0] = 01 LBO = 0 (Mode2) maximum frequency = 25 MHz transmission line delay = 335 ps | 14 | | 17 | |
| | | MB[1:0] = 01 LBO = 0 (Mode2) maximum frequency = 48 MHz transmission line delay = 536 ps | 2 | | 5 | |
| | | MB[1:0] = 10 LBO = 1 (Mode3) maximum frequency = 20 MHz transmission line delay = 838 ps | 23 | | 28 | |
| | | MB[1:0] = 10 LBO = 1 (Mode3) maximum frequency = 24 MHz transmission line delay = 670 ps | 16 | | 20 | |
| | | MB[1:0] = 10 LBO = 0 (Mode4) maximum frequency = 4 MHz transmission line delay = 1675 ps | 16 | | 20 | |
| | | MB[1:0] = 10 LBO = 0 (Mode4) maximum frequency = 25 MHz transmission line delay = 670 ps | 2 | | 5 | |
| | | MB[1:0] = 10 LBO = 0 (Mode4) maximum frequency = 25 MHz transmission line delay = 670 ps | 5 | | 7 | |
| | | MB[1:0] = 10 LBO = 0 (Mode4) maximum frequency = 25 MHz transmission line delay = 536 ps | 2 | | 11 | |

Table 3-20. System DC Electrical Characteristics (continued)

| PARAMETER | | MIN | NOM | MAX | UNIT |
|--|--|--|------|-----------------------------|------|
| $t_{OT}^{(5)}$ | Output transition time (rise time, t_R or fall time, t_F) measured between 10% to 90% of PAD voltage, the maximum at the maximum load | MB[1:0] = 11 LBO = 1 (Mode1) maximum frequency = 24 MHz transmission line delay = 670 ps | | 10 | ns |
| | | MB[1:0] = 11 LBO = 1 (Mode1) maximum frequency = 60 MHz transmission line delay = 335 ps | | 4 | |
| | | MB[1:0] = 01 LBO = 0 (Mode2) maximum frequency = 25 MHz transmission line delay = 335 ps | | 5.6 ⁽³⁾ | |
| | | MB[1:0] = 01 LBO = 0 (Mode2) maximum frequency = 48 MHz transmission line delay = 536 ps | | 6.3 | |
| | | MB[1:0] = 10 LBO = 1 (Mode3) maximum frequency = 20 MHz transmission line delay = 838 ps | | 10.5 ⁽³⁾ | |
| | | MB[1:0] = 10 LBO = 1 (Mode3) maximum frequency = 24 MHz transmission line delay = 670 ps | | 12.5 | |
| | | MB[1:0] = 10 LBO = 0 (Mode4) maximum frequency = 4 MHz transmission line delay = 1675 ps | | 16.8 ⁽³⁾ | |
| | | MB[1:0] = 10 LBO = 0 (Mode4) maximum frequency = 25 MHz transmission line delay = 670 ps | | 10 | |
| | | MB[1:0] = 10 LBO = 0 (Mode4) maximum frequency = 25 MHz transmission line delay = 670 ps | | 12.2 | |
| MB[1:0] = 10 LBO = 0 (Mode4) maximum frequency = 25 MHz transmission line delay = 536 ps | | 8 ⁽³⁾ | | | |
| 1.2-V Mode | | | | | |
| V_{IH} | Input high-level threshold | $0.65 * v_{dds_w}^{(2)}$ | | $v_{dds_w}^{(2)} + 0.3$ | V |
| V_{IL} | Input low-level threshold | -0.3 | | $0.35 * v_{dds_w}^{(2)}$ | V |
| $V_{HYS}^{(4)}$ | Input hysteresis voltage | 135 | | | mV |
| V_{OH} | Output high-level threshold ($I_{OH} = 4$ mA) | $0.75 * v_{dds_w}^{(2)}$ | | | V |
| V_{OL} | Output low-level threshold ($I_{OL} = 4$ mA) | | | $0.25 * v_{dds_w}^{(2)}$ | V |
| 1.8-V Mode | | | | | |
| V_{IH} | Input high-level threshold | $0.65 * v_{dds_w}^{(2)}$ | | $v_{dds_w}^{(2)} + 0.3$ | V |
| V_{IL} | Input low-level threshold | -0.3 | | $0.35 * v_{dds_w}^{(2)}$ | V |
| $V_{HYS}^{(4)}$ | Input hysteresis voltage | 150 | | | mV |
| V_{OH} | Output high-level threshold ($I_{OH} = 4$ mA) | $v_{dds_w}^{(2)} - 0.45$ | | | V |
| V_{OL} | Output low-level threshold ($I_{OL} = 4$ mA) | | | 0.45 | V |
| Signals in Mode 0: fref_xtal_in, fref_xtal_out (Bottom Balls: AH6 / AH5) | | | | | |
| V_{IH} | Input high-level threshold | $0.65 * v_{dds_1p8_fref}$ | | | V |
| V_{IL} | Input low-level threshold | | | $0.35 * v_{dds_1p8_fref}$ | V |
| $V_{HYS}^{(4)}$ | Input hysteresis voltage | 250 | | | mV |
| C_{IN} | Input capacitance | 1 | 1.15 | 1.35 | pF |
| t_{IT} | Input transition time (rise time, t_R or fall time, t_F measured between 10% and 90% of PAD voltage) | | | 5 | ns |
| V_{OH} | Output high-level threshold | $0.7 * v_{dds_1p8_fref}$ | | | V |
| V_{OL} | Output low-level threshold | | | $0.3 * v_{dds_1p8_fref}$ | V |
| C_{LOAD} | Load capacitance | 12 | | 24 | pF |
| Signal in Mode 0: fref_slicer_in (Bottom Ball: AG8) | | | | | |

Table 3-20. System DC Electrical Characteristics (continued)

| PARAMETER | | MIN | NOM | MAX | UNIT |
|--|--|----------------------|------|----------------------|------------------|
| Single-ended Application Mode (single-ended sine clock) | | | | | |
| V _{SWING} | Input voltage swing ⁽⁶⁾ | 500 | | 1600 | mV _{PP} |
| R _{IN} | Input resistance | | 18.3 | | kΩ |
| C _{IN} | Input capacitance | | | 2.5 | pF |
| Single-ended High-Voltage CMOS Application Mode (single-ended square clock) | | | | | |
| V _{IH} | Input high-level threshold | 0.65 * vdds_1p8_fref | | 2.00 | V |
| V _{IL} | Input low-level threshold | -0.2 | | 0.35 * vdds_1p8_fref | V |
| R _{IN} | Input resistance | | 18.3 | | kΩ |
| C _{IN} | Input capacitance | | | 2.5 | pF |
| t _T | Input transition time (rise time, t _R or fall time, t _F) measured between 10% to 90% of PAD voltage | 1.5 | | 10 | ns |

- (1) In vdds_y, y can have the value: vdds_1p8_fref or vdds_1p8v depending on the ball used. For more information on a ball and the corresponding power, see [Table 2-1](#), POWER [9] column.
- (2) In vdds_w, w can have the value: vdds_1p8_fref or vdds_dv_fref depending on the ball used. For more information on a ball and the corresponding power, see [Table 2-1](#), POWER [9] column.
- (3) Output transition time measured between 20% to 80% of PAD voltage.
- (4) V_{HYS} is the magnitude of the difference between the positive-going threshold voltage V_{T+} and the negative-going threshold voltage V_{T-}.
- (5) Depending on the programming mode, different output load and transition time are available following the targeted maximum frequency, transmission line or output transition time.
- (6) Minimum input common mode voltage – input voltage swing/2 > 0 V
Maximum input common mode voltage + input voltage swing/2 < 1.6 V

3.4 External Capacitors

3.4.1 Voltage Decoupling Capacitors

To improve module performance, decoupling capacitors are required to suppress the switching noise generated by high frequency and to stabilize the supply voltage. A decoupling capacitor is most effective when it is close to the device, because this minimizes the inductance of the circuit board wiring and interconnects.

NOTE

The TWL6030 PMIC supports the following output bulk capacitors for all power rails except vdd_mpu:

- 10 μ F maximum close to the TWL6030 PMIC
- The additional mid-frequency decoupling capacitors are described in [Table 3-21](#). Note that a maximum of 10 μ F is supported at OMAP side.
- The SMPS feedback sense line must remain closed to the PMIC

In OMAP4460, the TPS62361 PMIC is used to regulate vdd_mpu and supports the following output bulk capacitors:

- 10 μ F maximum close to the TPS62361 PMIC. For more information regarding the TPS62361 PMIC, see the:
 - TPS62361 PMIC datasheet, *Output Capacitor Selection* section
- The additional mid-frequency decoupling capacitors are described in [Table 3-21](#). Note that a maximum of 65 μ F is supported at OMAP side.
- The SMPS differential feedback sense line must be located closed to the OMAP4460 vdd_mpu balls.

3.4.1.1 Core, MPU, IVA, Audio Voltage Decoupling

[Table 3-21](#) summarizes the core voltage decoupling characteristics.

CAUTION

PCB guideline between the power IC (PMIC) balls and the OMAP balls:

- Maximum recommended inductance by power supply rail less than 2 nH (VDD + VSS).
- Maximum recommended static IR-drop by power supply rail less than 1.5% (with rise on ground accounted for).
- For more information on maximum peak-peak noise on the supply, see [Table 3-3, Recommended Operating Conditions](#).
- Decoupling bypass capacitors main characteristics:
 - Size code:
 - 10 μ F: 0603/X5R
 - 4.7 μ F: 0603/X5R
 - 1 μ F: 0402/X5R
 - 470 nF: 0402/X5R
 - 100 nF: 0201/X5R
 - Minimum value for each PCB capacitor: 100 nF
 - ESL decoupling capacitor must not exceed 0.5 nF
 - The capacitor value is defined at $\pm 50\%$ of the value to take in account the aging effects, and the voltage impact.
 - Among the different capacitors, 470 nF is recommended (not required) to filter at 5-MHz to 10-MHz frequency range

Table 3-21. Core, MPU, IVA, Audio Voltage Decoupling Characteristics⁽¹⁾

| PARAMETER | | PDN IMPEDANCE CHARACTERISTICS ⁽⁴⁾ | | PCB RESISTANCE BETWEEN SPMS and OMAP (mΩ) ⁽⁵⁾ | MAXIMUM LOOP INDUCTANCE PER CAPACITOR (WITHOUT ESL) ⁽²⁾ (nH) | DECOUPLING CAPACITOR VALUES ⁽³⁾ | | | |
|---|--------------------------------|--|-----------------------------|--|---|--|--------|-----|--------|
| | | IMPEDANCE TARGET (mΩ) | FREQUENCY OF INTEREST (MHz) | | | 100n F | 470n F | 1μF | 4.7μ F |
| C _{vdd_core} (@1.2 V, 1.1 A) | | 109 | 30 | 16 | 1.0 | 6 | 0 | 1 | 0 |
| C _{vdd_mpu} | MPU @1200 MHz (@1.35 V, 2.0 A) | 67 | 28 | 10 | 0.7 | 5 | 1 | 3 | 1 |
| | MPU @1500 MHz (@1.35 V, 2.5 A) | 54 | 23 | 8 | 0.7 | 5 | 1 | 3 | 1 |
| C _{vdd_iva_audio} (@1.35 V, 0.995 A) | | 135 | 31 | 20 | 1.0 | 5 | 0 | 1 | 0 |

(1) See [Table 3-3, Recommended Operating Conditions](#), for more information on peak-to-peak noise values

(2) ESL must be as low as possible and must not exceed 0.5 nH.

(3) To take into account the aging effects and voltage impact on capacitance, their values, as described in [Table 3-21](#), are specified at ± 50%.

(4) The PDN (Power Delivery Network) impedance characteristics are defined versus the device activity (that runs at different frequency) based on [Table 3-3, Recommended Operating Conditions](#), peak-peak noise values.

(5) The static IR-drop requirement (maximum 1.5%) drives the maximum acceptable PCB resistance between the PMIC or the external SMPS and the OMAP4 power balls.

3.4.1.2 IO Voltage Decoupling

[Table 3-22](#) summarizes the IO voltage decoupling characteristics.

CAUTION

PCB guideline between the power IC (PMIC) balls and the OMAP balls:

- Maximum recommended static ir-drop by power supply rail less than 1% of the supplied voltage.
- For more information on maximum peak-peak noise on the supply, see [Table 3-3, Recommended Operating Conditions](#).
- Decoupling bypass capacitors main characteristics:
 - TCC size code:
 - 470 nF: 0402/X5R
 - 220 nF: 0402/X5R
 - 100 nF: 0201/X5R
 - Minimum value for each PCB capacitor: 100 nF
 - The capacitor value is defined at ±50% of the value to take in account the aging effects, and the voltage impact.

Table 3-22. IO Voltage Decoupling Characteristics⁽¹⁾⁽²⁾

| PARAMETER | MIN ⁽⁴⁾ | TYP | MAX ⁽⁴⁾ | UNIT |
|---|--------------------|-------------------|--------------------|------|
| 1.2-V Supply Voltage IOs | | | | |
| C _{vdds_1p2v} | 50 | 100 | 150 | nF |
| 1.8-V Supply Voltage IOs | | | | |
| C _{vdds_1p8v} | 100 | 220 | 300 | nF |
| C _{vdds_1p8_fref} | 50 | 100 | 150 | |
| 1.2-V, 1.8-V Supply Voltage IOs | | | | |
| C _{vdds_dv_gpmc} | 300 | 6 x 100 | 900 | nF |
| C _{vdds_dv_sdmmc2} | | | | |
| C _{vdds_dv_c2c} | | | | |
| C _{vdds_dv_cam} | | | | |
| C _{vdds_dv_bank0} | | | | |
| C _{vdds_dv_bank1} | | | | |
| C _{vdds_dv_bank2} | | | | |
| C _{vdds_dv_bank3} | | | | |
| C _{vdds_dv_bank4} | | | | |
| C _{vdds_dv_bank5} | | | | |
| C _{vdds_dv_bank6} | | | | |
| C _{vdds_dv_bank7} | | | | |
| C _{vdds_dv_fref} | | | | |
| 1.8-V, 3.3-V SDMMC1 and SIM Supply Voltage IOs | | | | |
| C _{vdds_usim} | 50 | 100 | 150 | nF |
| C _{vdds_sdmmc1} | 50 | 100 | 150 | nF |
| 1.2-V LPDDR2 Supply Voltage IOs | | | | |
| C _{vddq_lpddr2} | 800 | 2 x 470 + 6 x 100 | 2400 | nF |
| C _{vddq_vref_lpddr2} ⁽³⁾ | 50 | 100 | 150 | nF |
| C _{vddca_lpddr2} | 285 | 1 x 100 + 1 x 470 | 855 | nF |
| C _{vddca_vref_lpddr2} ⁽³⁾ | 50 | 100 | 150 | nF |
| Other | | | | |
| vpp_cust ⁽⁵⁾ | | 100 | | nF |

(1) All capacitor values described in this table are based on capacitors of 100 nF.

(2) See [Table 3-3](#) for more information on peak-to-peak noise values.

(3) vddq_vref_lpddr2 and vddca_vref_lpddr2 are dedicated power supplies for OMAP embedded VREF generator.

(4) To take into account the aging effects and voltage impact on capacitance, their values, as described in [Table 3-22](#), are specified at ± 50%.

(5) vpp_cust is only powered when programming CPFROM eFuses. Otherwise, it is recommended to leave vpp_cust turned off (floating).

Note that if the TWL6030 PMIC is used then the vpp pull-down resistor inside the TWL6030 must be disabled when vpp_cust is turned off.

3.4.1.3 Analog Voltage Decoupling

3.4.1.3.1 Analog Voltage Decoupling Values

Table 3-23 summarizes the analog voltage decoupling characteristics.

| CAUTION | |
|--|--|
| PCB guidelines between the power IC (PMIC) balls and the OMAP balls: | |
| <ul style="list-style-type: none"> • Maximum recommended inductance ($V_{DDA} + V_{SSA}$) by power supply rail less than 30 nH. • The capacitors must be placed as closed as possible to the balls. Maximum loop inductance for the decoupling capacitances must not exceed: <ul style="list-style-type: none"> – 1.0 nH maximum for DLLs – 1.5 nH maximum for complex IOs (HDMI) and DPLLs – 2.0 nH maximum for SRAM LDOs, BodyBias (BB) LDOs, WakeUp (WKUP) LDO, BandGap (BG) LDO, CSI2, CCPV2, and DSI • Maximum recommended resistance ($V_{DDA} + V_{SSA}$) by power supply rail between 0.1 Ω to 0.3 Ω. • For more information on HDMI routing guidelines, see Figure 3-3, HDMI Power PCB Routing Topology. • For more information on DPLLs and complex IOs routing guidelines, see Figure 3-4, DPLLs / Complex I/O VDDA Power PCB Routing Topology. • For more information on OMAP4 embedded LDOs and BandGap routing guidelines, see Figure 3-5, OMAP Embedded LDO / Bandgap Power PCB Routing Topology. | |

Table 3-23. Analog Voltage Decoupling Characteristics⁽¹⁾⁽²⁾

| PARAMETER | MIN ⁽³⁾ | TYP | MAX ⁽³⁾ | UNIT |
|--|--------------------|---------|--------------------|------|
| $C_{vdda_dpll_mpu}$ | 50 | 100 | 150 | nF |
| $C_{vdda_dpll_core_audio}$ | 50 | 100 | 150 | nF |
| $C_{vdda_dpll_iva_per}$ | 50 | 100 | 150 | nF |
| $C_{vdda_dll0_lpddr21}$ ⁽⁴⁾ | 150 | 3 x 100 | 450 | nF |
| $C_{vdda_dll1_lpddr21}$ ⁽⁴⁾ | | | | nF |
| $C_{vdda_dll0_lpddr22}$ ⁽⁴⁾ | | | | nF |
| $C_{vdda_dll1_lpddr22}$ ⁽⁴⁾ | | | | nF |
| $C_{vdda_ldo_sram_mpu}$ | 110 | 220 | 330 | nF |
| $C_{vdda_ldo_sram_iva_audio}$ | 110 | 220 | 330 | nF |
| $C_{vdda_ldo_sram_core}$ | 110 | 220 | 330 | nF |
| $C_{vdda_ldo_emu_wkup}$ | 50 | 100 | 150 | nF |
| $C_{vdda_bdgp_vbb}$ | 50 | 100 | 150 | nF |
| C_{vdda_dsi1} | 110 | 220 | 330 | nF |
| C_{vdda_dsi2} | 110 | 220 | 330 | nF |
| C_{vdda_csi21} | 110 | 220 | 330 | nF |
| C_{vdda_csi22} | 110 | 220 | 330 | nF |
| $C_{vdda_hdmi_vdac}$ | 235 | 470 | 705 | nF |
| $C_{vdda_usba0otg_1p8v}$ | 110 | 220 | 330 | nF |
| $C_{vdda_usba0otg_3p3v}$ | 110 | 220 | 330 | nF |

- (1) Decoupling capacitance side code (TCC): 0402/X5R.
- (2) See [Table 3-3](#) for more information on peak-to-peak noise values.
- (3) To take into account the aging effects and voltage impact on capacitance, their values, as described in [Table 3-23](#), are specified at $\pm 50\%$.
- (4) In [Figure 3-6](#) and [Figure 3-7](#), *External Capacitors*, the three DLL decoupling capacitors have the names: $C_{vdda_dll1/3}$, $C_{vdda_dll2/3}$, and $C_{vdda_dll3/3}$ to represent the three decoupling capacitors above the four power rails: $vdda_dll0_lpddr21$, $vdda_dll1_lpddr21$, $vdda_dll0_lpddr22$, and $vdda_dll1_lpddr22$.

3.4.1.3.2 Analog Voltage Decoupling—Example Of HDMI Routing Guidelines

The VDAC LDO within the TWL6030 PMIC device supplies the HDMI ($vdda_hdmi_vdac$ OMAP4 power pin) circuitry within the OMAP4 device. This power rail must be routed as a power trace from the LDO where it is star-routed to OMAP as shown in [Figure 3-3](#), *HDMI Power PCB Routing Topology*.

For each power trace between the TWL6030 PMIC device and OMAP4 $vdda_hdmi_vdac$:

- Maximum recommended resistance (VDDA + VSSA) by power supply rail must be 0.3Ω .
- Maximum recommended inductance by power supply rail less than 2 nH (VDD + VSS) must be 30 nH

Each decoupling capacitor must be located as close as possible to the OMAP4 power balls to reduce the decoupling capacitor loop inductance:

- Maximum loop inductance for the decoupling capacitors must not exceed:
 - HDMI: less than 1.5 nH between their location on trace and the devices power balls

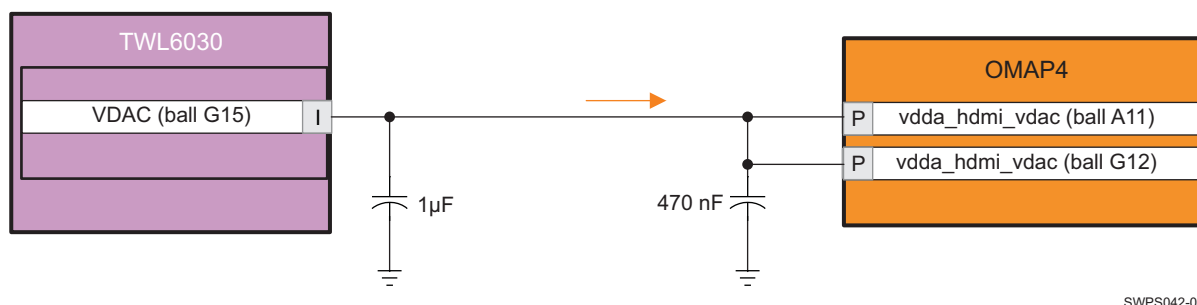

SWPS042-006

Figure 3-3. HDMI Power PCB Routing Topology

3.4.1.3.3 Analog Voltage Decoupling—Example Of VCXIO and VUSB Routing Guidelines

This section provides an example of VCXIO and VUSB routing guidelines based on a TWL6030 PMIC.

The TWL6030 PMIC power companion provides an LDO (VCXIO) that is used to power the DPLLs within the OMAP4 device, as well as the VDDA inputs to the complex I/O cells (except HDMI) used within the OMAP4.

Another LDO VUSB provides the 3.3-V supply for the USBPHY (to the OMAP4 $vdda_usba0otg_3p3v$ power pin).

Both LDOs must be routed as a power trace and star-routed to the OMAP4 as shown in [Figure 3-4](#), *DPLLs / Complex I/Os VDDA Power PCB Routing Topology*.

For each power trace between TWL6030 PMIC device and the DPLLs, complex IOs power balls:

- Maximum recommended resistance (VDDA + VSSA) by power supply rail must be 0.3Ω .
- Maximum recommended inductance by power supply rail less than 2 nH (VDD + VSS) must be 30 nH

Each decoupling capacitor must be located as close as possible to the OMAP4 power balls to reduce the decoupling capacitor loop inductance:

- Maximum loop inductance for the decoupling capacitors must not exceed:
 - Complex IOs: less than 2 nH between their location on trace and the device power balls
 - DPLLs: less than 1.5 nH between their location on trace and the devices power balls

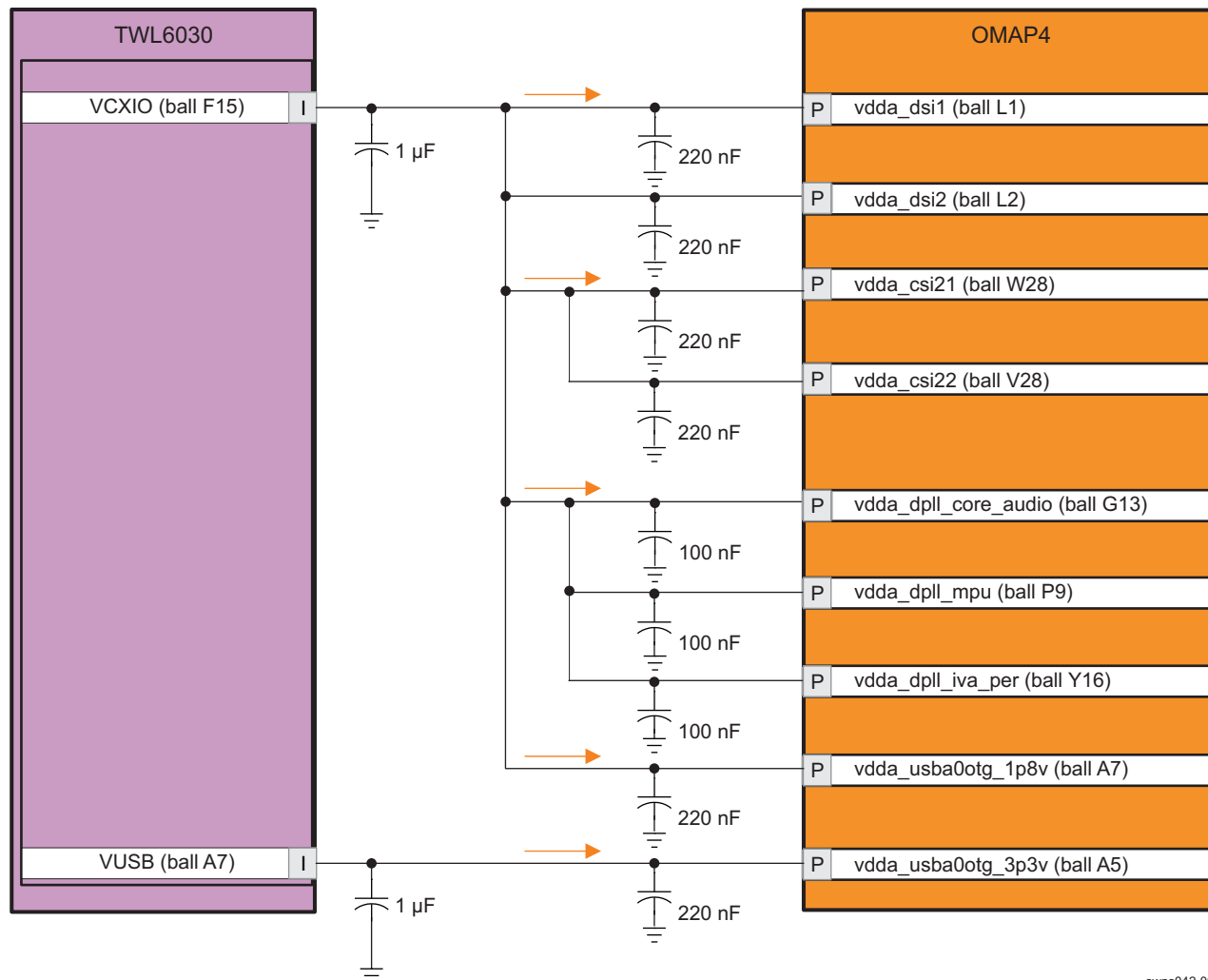

swps042-007

Figure 3-4. DPLLs / Complex I/Os VDDA Power PCB Routing Topology

3.4.1.3.4 Analog Voltage Decoupling—Example Of OMAP4 Embedded LDOs / BandGap Routing Guidelines

This section provides an example of OMAP4 embedded LDOs / BandGap routing guidelines based on a TWL6030 PMIC.

The TWL6030 PMIC power companion provides an SMPS that supplies the IOs and the power management IPs within the OMAP4 device.

This section describes only PCB requirements for embedded OMAP4 LDOs and Bandgap that supply the memories inside the OMAP4.

Both LDOs must be routed as a power trace and star-routed to the OMAP4 as shown in [Figure 3-5, OMAP Embedded LDO / Bandgap Power PCB Routing Topology](#). For each power trace between TWL6030 PMIC device and the DPLLs, complex IOs power balls:

- Maximum recommended resistance (VDDA + VSSA) by power supply rail must be 0.3 Ω.
- Maximum recommended inductance by power supply rail less than 2 nH (VDD + VSS) must be 30 nH

Each decoupling capacitor must be located as close as possible to the OMAP4 power balls to reduce the decoupling capacitor loop inductance:

- Maximum loop inductance for the decoupling capacitors must not exceed:
 - Complex IOs: less than 2 nH between their location on trace and the device power balls
 - DPLLs: less than 1.5 nH between their location on trace and the devices power balls

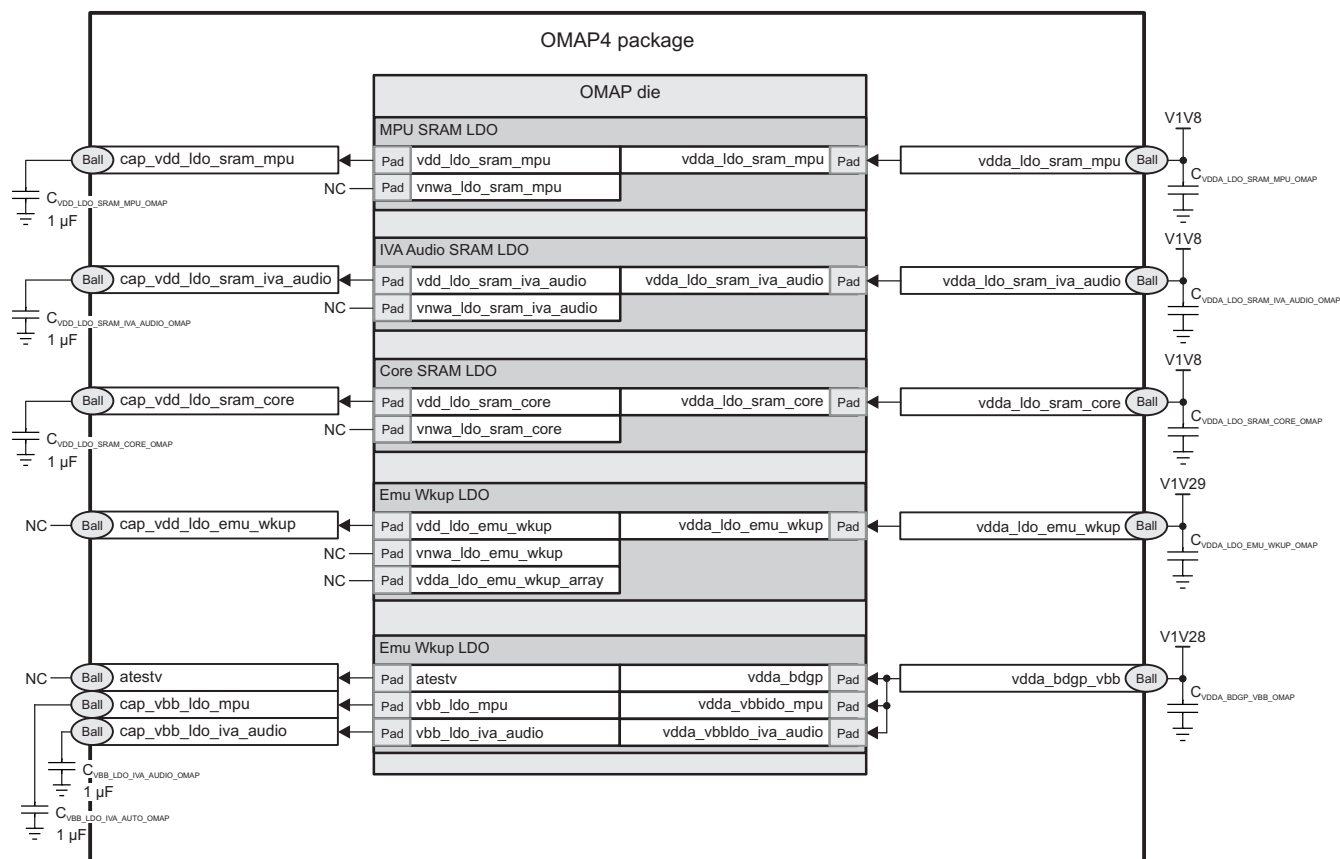

SWPS042-008

Figure 3-5. OMAP Embedded LDO / Bandgap Power PCB Routing Topology

3.4.1.3.4.1 Analog Voltage Decoupling—Example Of Routing Guidelines For Power Supplies

The SMPS must be routed as a power trace and star-routed to the OMAP4 balls.

Dedicated power traces are star connected from the V1V8 power ball to OMAP4 power balls vdda_ ldo_sram_mpu, vdda_ ldo_sram_iva_ audio, vdda_ ldo_sram_core, vdda_ ldo_ emu_wkup, and vdda_ bdgpp_vbb:

- Maximum recommended resistance (VDDA + VSSA) by power supply rail must be 0.3 Ω.
- Maximum recommended inductance by power supply rail less than 2 nH (VDD + VSS) must be 30 nH.

Each decoupling capacitor must be located as close as possible to the OMAP4 power balls to reduce the decoupling capacitor loop inductance.

Maximum loop inductance for the decoupling capacitors must not exceed 2 nH.

3.4.1.3.4.2 Analog Voltage Decoupling—Guidelines For Embedded DLLs

The total capacitors for the 4 DLL power supplies balls (vdda_dli0_lpdrr21, vdda_dli1_lpdrr21, vdda_dli0_lpdrr22, vdda_dli1_lpdrr22) must be 3 x 100 nF.

The capacitors must be placed as closed as possible to the balls.

Maximum loop inductance for the decoupling capacitances must not exceed 1 nH.

3.4.1.3.4.3 Analog Voltage Decoupling—Guidelines For Top LPDDR2 Memories Core Power Supplies

The OMAP4 device supports two LPDDR2 channels. Each of these channels supports up to two chip selects and up to four LPDDR2 memory dies can be connected on top of OMAP4 package in a Package on Package [POP] implementation. Power for LPDDR2 memory are connected via feedthrough in the OMAP4 package.

Depending upon the LPDDR2 memory configuration, T.I. recommends contacting Memory Vendors for the proper decoupling scheme. As a reference point based on TI board, LPDDR2 VDD1 has 3 x 100 nF and LPDDR2 VDD2 has 2 x 470 nF + 3 x 100 nF.

3.4.2 Output Capacitors

The capacitors at outputs are required to stabilize the internal LDO supply voltages. The capacitors must be placed as closed as possible to the balls.

Table 3-24 summarizes the output capacitor characteristics.

CAUTION

PCB guidelines:

- The capacitors must be placed as closed as possible to the balls. Maximum loop inductance for the decoupling capacitances must not exceed:
 - 1 nH maximum for output SRAM LDOs.
 - 3 nH maximum for output BodyBias (BB) LDOs.

Table 3-24. Output Capacitor Characteristics⁽¹⁾

| PARAMETER | MIN ⁽³⁾ | TYP | MAX ⁽³⁾ | UNIT |
|---|--------------------|-------------------|--------------------|-------------------|
| C _{cap_vbb_ldo_mpu} | 0.7 | 1.0 | 1.3 | μF |
| C _{cap_vbb_ldo_iva_audio} | 0.7 | 1.0 | 1.3 | μF |
| C _{cap_vdd_ldo_sram_mpu} | 0.7 | 1.0 | 1.3 | μF |
| C _{cap_vdd_ldo_sram_iva_audio} | 0.7 | 1.0 | 1.3 | μF |
| C _{cap_vdd_ldo_sram_core} | 0.7 | 1.0 | 1.3 | μF |
| C _{cap_vdd_ldo_emu_wkup} | NA ⁽²⁾ | NA ⁽²⁾ | NA ⁽²⁾ | NA ⁽²⁾ |

(1) Output capacitors side code (TCC): 0402/X5R

(2) Caution: It is recommended to avoid adding any external capacitor.

(3) To take into account the aging effects and voltage impact on capacitance, their values, as described in Table 3-24, are specified at ± 50%.

Figure 3-6 and Figure 3-7 illustrate an example of external capacitors.

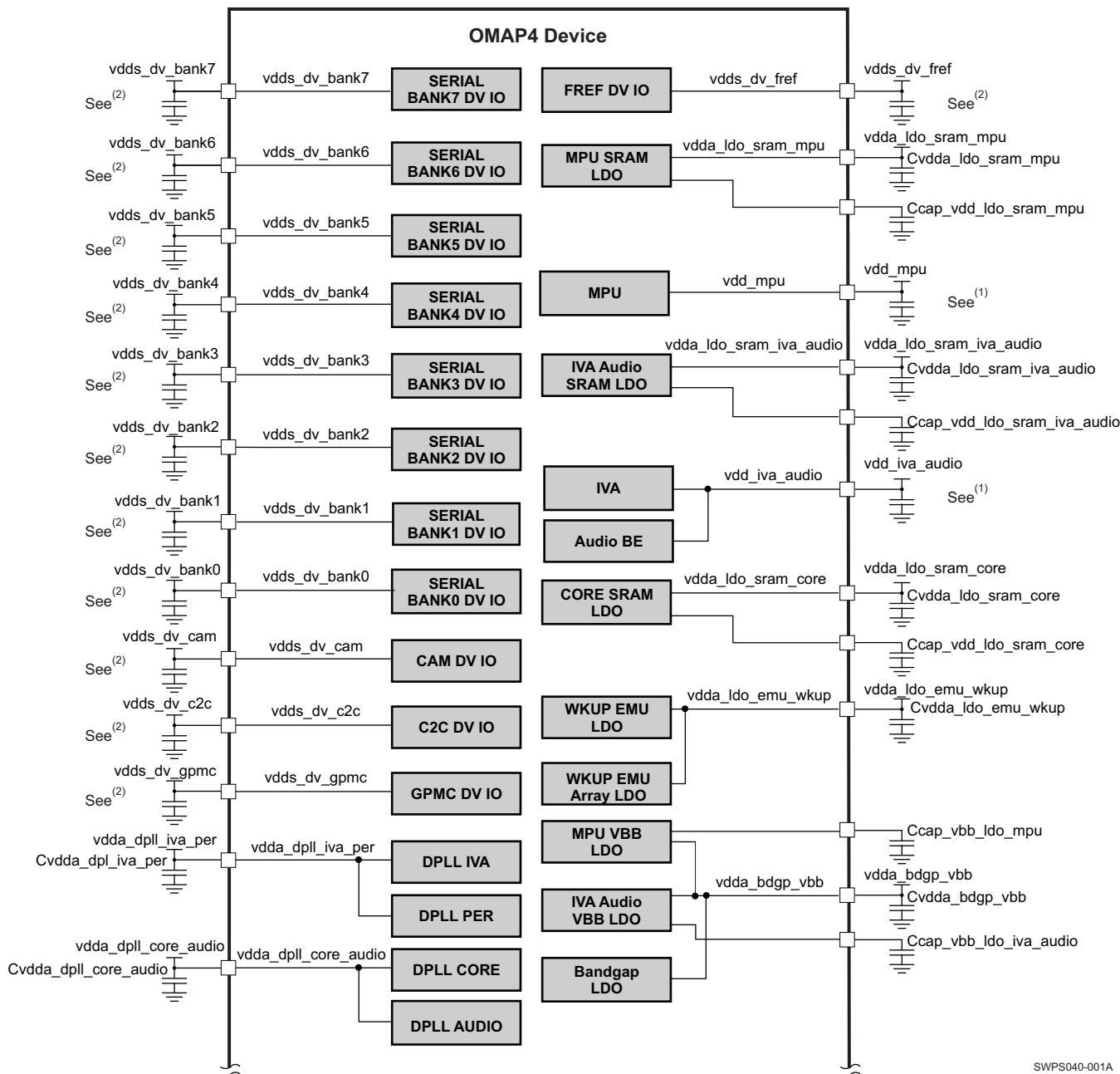
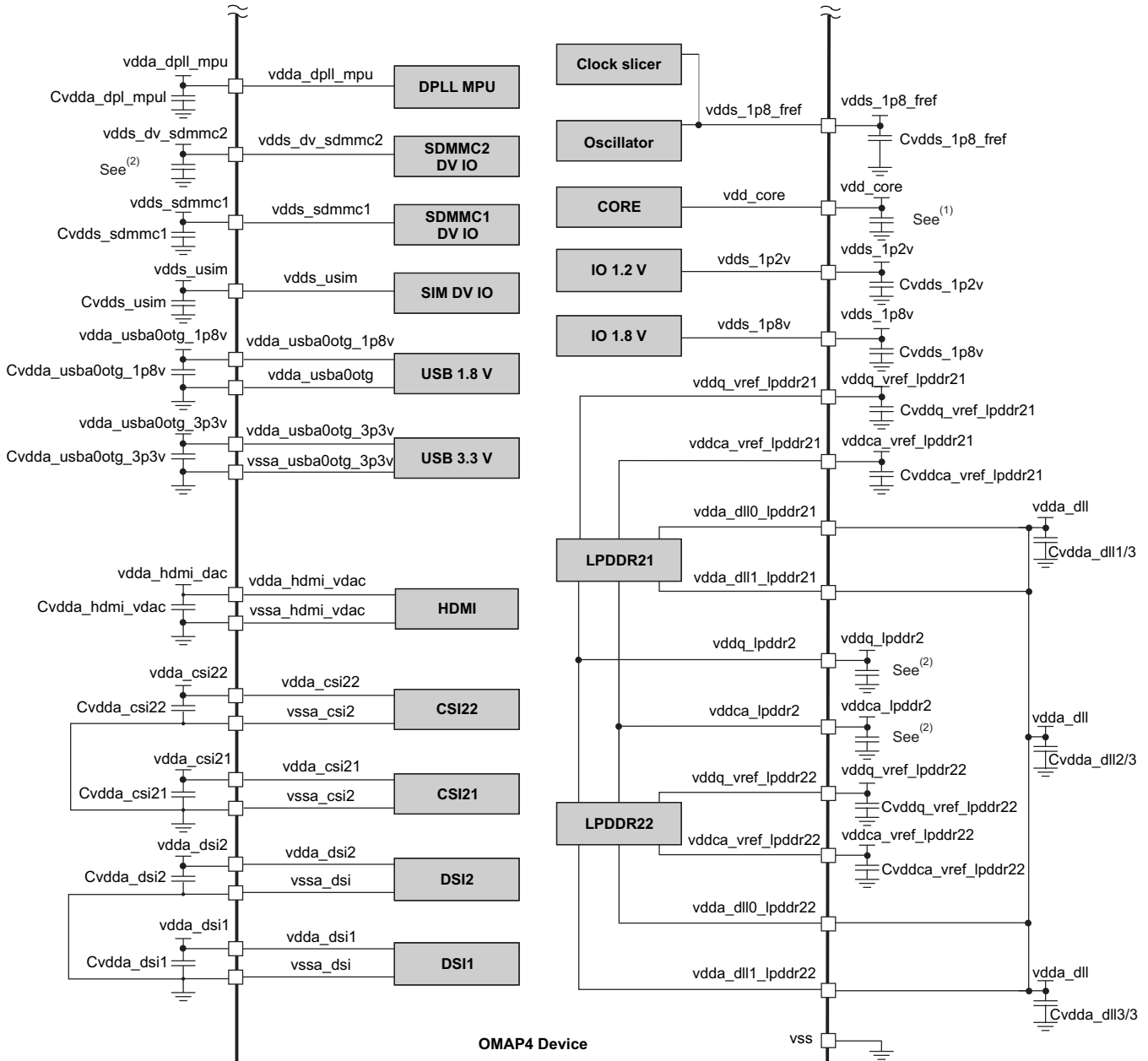

Figure 3-6. External Capacitors—Page 1 of 2⁽¹⁾⁽²⁾

- (1) The vdd_mpu, vdd_iva_audio and vdd_core decoupling capacitors placement depends on the board layout. The recommended number of decoupling capacitors is described in [Table 3-21, Core, MPU, IVA, Audio Voltage Decoupling Characteristics](#).
- (2) The decoupling capacitors placement of the gpmc, sdmmc2, c2c, cam, bank[7:0], fref VDDs dual voltages (dv) depends on the board layout. The number of decoupling capacitors to be used is described in [Table 3-22, IO Voltage Decoupling Characteristics](#). Regarding the vddq_vref_lpddr2 and vddca_vref_lpddr2 decoupling capacitors requirement, see also [Table 3-22, IO Voltage Decoupling Characteristics](#).



SWPS045-002

Figure 3-7. External Capacitors—Page 2 of 2⁽¹⁾⁽²⁾

- (1) The vdd_mpu, vdd_iva_audio and vdd_core decoupling capacitors placement depends on the board layout. The recommended number of decoupling capacitors is described in [Table 3-21, Core, MPU, IVA, Audio Voltage Decoupling Characteristics](#).
- (2) The decoupling capacitors placement of the gpmc, sdmmc2, c2c, cam, bank[7:0], freq VDDS dual voltages (dv) depends on the board layout. The number of decoupling capacitors to be used is described in [Table 3-22, IO Voltage Decoupling Characteristics](#). Regarding the vddq_vref_lpddr2 and vddca_vref_lpddr2 decoupling capacitors requirement, see also [Table 3-22, IO Voltage Decoupling Characteristics](#).

NOTE

vddq_vref_lpddr21 and vddq_vref_lpddr22 are the supply voltage for LPDDR2 DQ VREF:

- Channel 1 on ball G15
- Channel 2 on ball T8

vddca_vref_lpddr21 and vddca_vref_lpddr22 are the supply voltage for LPDDR2 CA VREF:

- Channel 1 on ball Y14
- Channel 2 on ball R27

3.5 Power-up and Power-down Sequences**3.5.1 Power-Up Sequence****NOTE**

For more information, see Power, Reset and Clock Management / Reset Management Functional Description / Reset Sequences / PRCM Module Power-On Reset Sequence section of OMAP4460 TRM.

Figure 3-8 shows the power-up sequence.

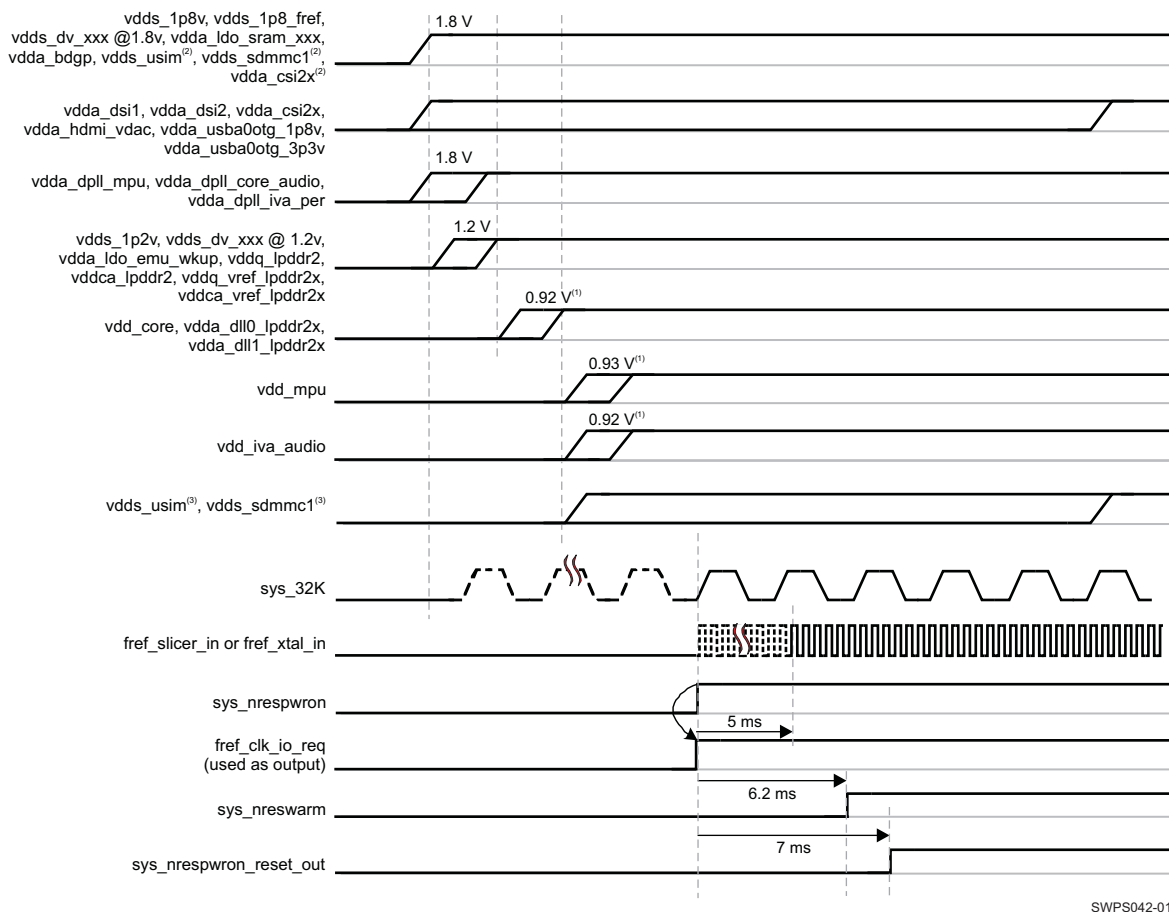

Figure 3-8. Power-Up Sequence

(1) For power saving, the OMAP4460 device boots up with vdd_core, vdd_mpu, and vdd_iva_audio @OPPBoot. See the operating condition addendum for values.

(2) In case the USIM, USBC1 interfaces are used at 1.8 V only (for example, USIM and/or USBC1 pads as GPIOs) or the SDMMC1

interface is used at 1.8 V only (for example, as GPIOs or for SDIO device or eMMC device...) or the CSI2 interfaces are used as GPIOs.

(3) In case the USIM, USBC1, SDMMC1 functional signals are used at 1.8 V / 3.0 V.

NOTE

When supplied at 1.8 V, the vdds_dv_xxx dual-voltage supplies (xxx represents bank[7:0], gpmc, sdmmc2, c2c, cam, fref) must be turned on before the one supplied at 1.2 V. Only exception is vdds_dv_c2c that can be turned on at any time (including after OMAP boot), whatever its voltage.

Inside a vdds_dv group @1.8 V or @ 1.2 V, each vdds_dv_xxx voltage supply can be turned on any time compared with the other vdds_dv_xxx voltage supplies.

The vdda_dpll_xxx voltage supplies can be turned on at the same time as the other 1.8-V voltage supplies.

The 1.8-V and 3.3-V PHY voltage supplies can be turned on at the same time as the other 1.8-V voltage supplies or only when the corresponding applications are needed.

Once vdda_ldo_emu_wkup is turned on, vdd_core can be turned on. Once vdd_core is turned on, vdd_mpu and vdd_iva_audio can be turned on.

If the USIM, USBC1, SDMMC1 functional signals are used at 1.8 V / 3.0 V, the vdds_usim, vdds_sdmmc1 voltage supplies can be turned on any time after vdd_core ramp-up or only when the applications are needed.

sys_32k can be turned on any time between vdds_1p8v ramp-up and sys_nrespwron release.

Once the sys_nrespwron is released, OMAP4460 activates the fref_clk_io_req signal. Therefore, the fref_slicer_in or fref_xtal_in clock can be turned on. (Nevertheless, the system can turn on the fref_slicer_in or fref_xtal_in clock before the fref_clk_io_req activation provided the vdds_1p8v supply is on.)

5 ms after the sys_nrespwron release, the clock is considered as stabilized on the OMAP4460 slicer input or crystal input. The clock may be supplied later provided it is perfectly stabilized when supplied.

1.2 ms (about 40 additional 32-kHz clock cycles) after the clock is considered as stabilized, OMAP4460 releases its sys_nreswarm.

2 ms after the clock is considered as stabilized, OMAP4460 activates the sys_pwron_reset_out signal.

3.5.2 Power-Down Sequence

The following steps give two examples of power-down sequence supported by the OMAP4460 device.

1. Put the OMAP4460 device under reset (sys_nrespwron)
2. Stop all signals driven to its balls (sys_32k, fref_slicer_in or fref_xtal_in)
3. Either:
 - (a) Shutdown all power domains at once. This sequence is described in black color in [Figure 3-9](#).
 - (b) Or, if the shutdown is sequenced, you must follow these steps (described in dashed blue color in [Figure 3-9](#)):
 - (i) Turn off all PHY power supplies and SIM/SDMMC1 IO power supplies
 - (ii) Turn off the IVA and AUDIO domains power supplies
 - (iii) Turn off the MPU domain power supply
 - (iv) Turn off the CORE domain power supply and all DLL power supplies
 - (v) Turn off all DPLL power supplies
 - (vi) Turn off all 1.2-V IO power supplies
 - (vii) Turn off all 1.8-V IO power supplies

Figure 3-9 shows both power-down sequences: one of them is described in black color, and the other one in dashed blue color.

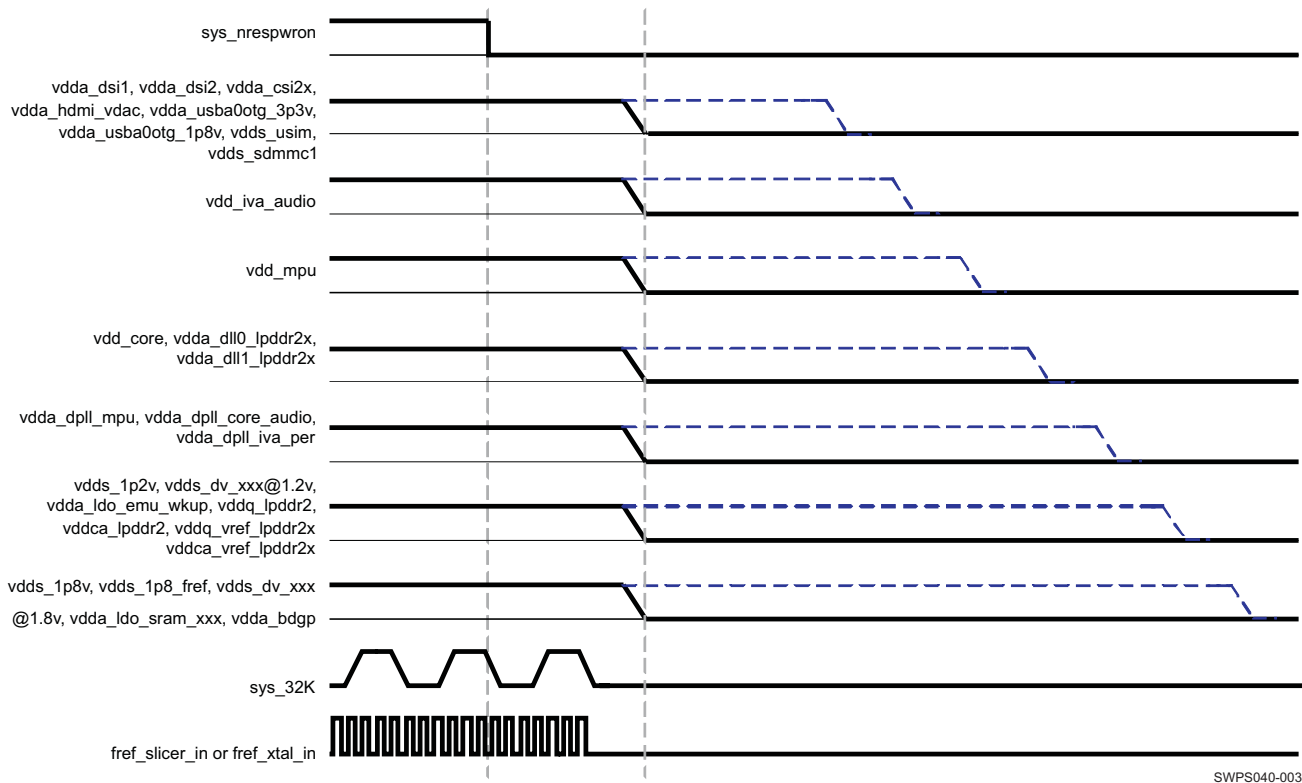

Figure 3-9. Power-Down Sequence

NOTE

sys_32k can be turned off any time between sys_nrespwron assertion and vdds_1p8v shutdown.

fref_slicer_in or fref_xtal_in can be turned off any time between sys_nrespwron assertion and vdds_1p8v shutdown.

4 Clock Specifications

NOTE

For more information, see Power Reset and Clock Management / PRCM Environment / External Clock Signal section and Power Reset and Clock Management / Clock Manager Functional Description section of the OMAP4460 TRM.

The OMAP4460 device operation requires the following input clocks: 32-kHz clock (sys_32k) and either slicer clock (fref_slicer_in) or crystal clock (fref_xtal_in / fref_xtal_out). fref_slicer_in and fref_xtal_in / fref_xtal_out at the same time is not a possible configuration. Here is the description of the three input clocks:

- The sys_32k input clock (32-kHz) is used for low frequency operation. It supplies the wake-up domain for operation in lowest power mode (off mode) and the clock source for the DPLL audio back-end DPLL.
- The fref_xtal_in input clock (12, 16.8, 19.2, 26, or 38.4 MHz) is used as a system input clock to generate the source clock of the OMAP4460 device. It supplies the DPLLs as well as several OMAP modules. The system input clock can be connected to either:
 - A crystal oscillator clock (12-MHz, 16.8-MHz, 19.2-MHz) managed by fref_xtal_in and fref_xtal_out. In this case, the fref_clk_ioreq is used as an input (GPIN).
 - A CMOS digital clock through the fref_xtal_in pin. In this case, the fref_clk_ioreq is used as an output to request the external system clock.
 - In these two cases, the fref_slicer_in input can be used to provide the OMAP4460 device with an alternate input clock up to 38.4 MHz (for example, for the 27-MHz VENC clock).
- The fref_slicer_in input clock (12-MHz, 16.8-MHz, 19.2-MHz, 26-MHz, and 38.4-MHz) is also used as a system input clock to generate the source clock of the OMAP4460 device. It supplies the DPLLs as well as several OMAP4460 modules. The system input clock can be connected to either:
 - A single-ended sine clock, through the fref_slicer_in pin, which is converted by the internal slicer to a digital square clock. In this case, the fref_clk_ioreq is used an output to request the external system clock.
 - A CMOS digital clock through the fref_slicer_in pin. In this case, the fref_clk_ioreq is used as an output to request the external system clock.
 - In these two cases, the fref_xtal_in input can be used to provide the OMAP4460 device with an alternate input clock up to 100 MHz (for example, for the 54-MHz VENC clock).

The OMAP4460 outputs externally six clocks:

- fref_clk1_out is specially targeted for the primary camera sensor functional input clock.
- fref_clk2_out is for the secondary camera sensor functional input clock.
- fref_clk0_out, fref_clk3_out, fref_clk4_out, and fref_clk5_out are also available to supply input clocks for the other peripherals.

Each output clock source can be selected independently between the system clock (fref_xtal_in, fref_slicer_in), PER DPLL or CORE DPLL, with a programmable divider factor.

After the reset sequence, fref_clk4_out output clock is activated by default whatever the request level from fref_clk4_req signal. fref_clk5_out output clock is active only if fref_clk4_out output clock is deactivated (no request from fref_clk4_req signal). fref_clk1_out and fref_clk2_out output clocks are not always-on clocks.

Figure 4-1 shows the external input clock sources and the output clocks to peripherals.

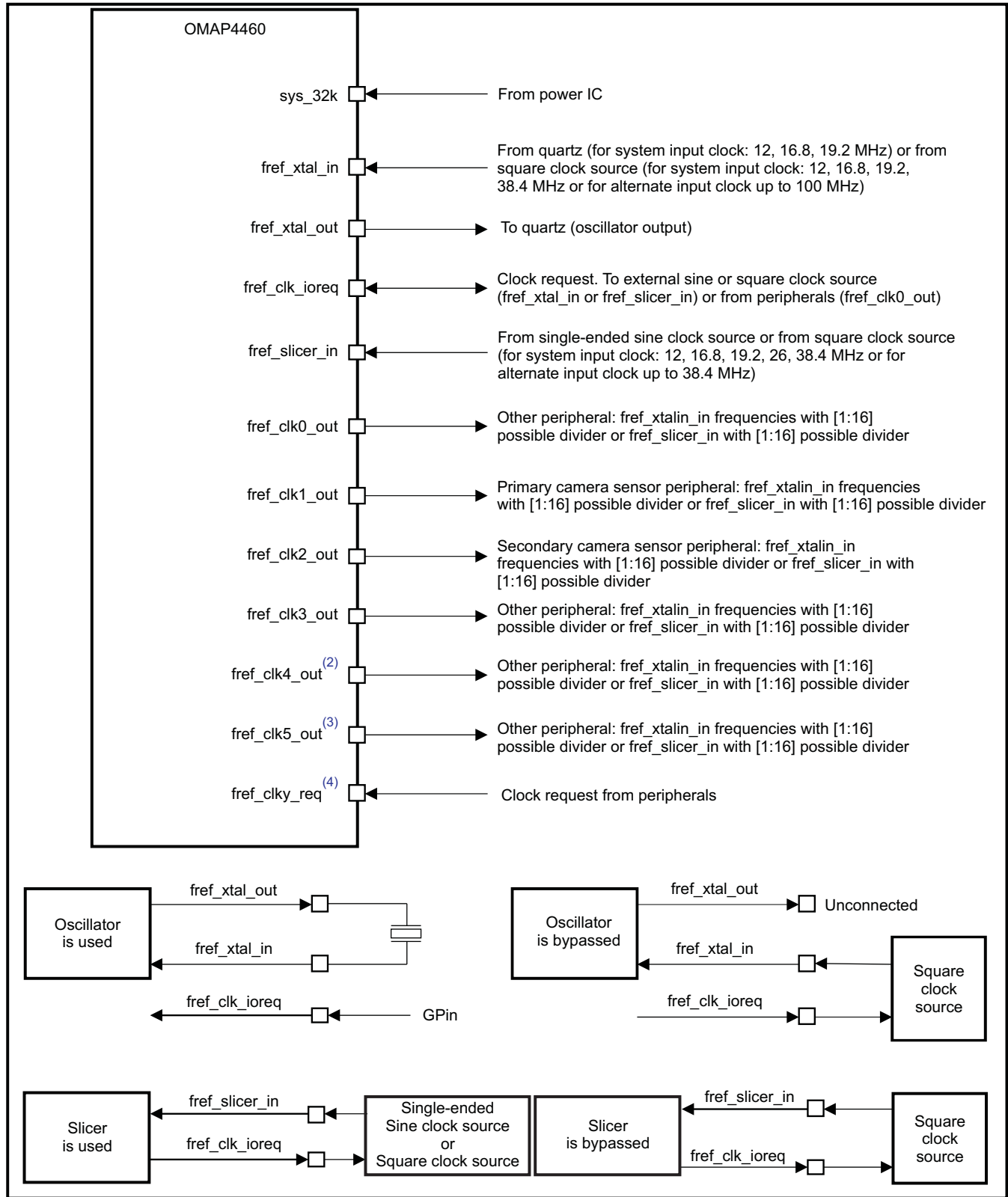

SWPS042-009

Figure 4-1. Clock Interface⁽¹⁾⁽²⁾⁽³⁾⁽⁴⁾⁽⁵⁾

(1) After the reset sequence, fref_clk4_out output clock is activated by default whatever the request level from fref_clk4_req signal.

- (2) `fref_clk5_out` output clock is active only if `fref_clk4_out` output clock is deactivated (no request from `fref_clk4_req` signal). `fref_clk4_out` on by default at system boot.
- (3) `fref_clk1_out` and `fref_clk2_out` output clocks are not Always-On clocks.
- (4) In `fref_clkx_req`, $y = [4;0]$. `fref_clk[1:5]_req`: `fref_clkx_req` is clock request associated by default to `fref_clkx_out`. Can be associated to any `fref_clk[1:5]_out` by software.
- (5) When an oscillator is used, `fref_clk_ioreq` is associated by default to `fref_clk0_out`.

4.1 Input Clock Specifications

4.1.1 Input Clock Requirements

Table 4-1 illustrates the requirements to supply an input clock to the device.

Table 4-1. Input Clock Requirements⁽⁴⁾

| PAD | CLOCK FREQUENCY | | STABILITY | DUTY CYCLE | JITTER | TRANSITION | |
|---|-------------------------------------|---------------|---|---|---|---|---------|
| <code>sys_32k</code> | 32.768-kHz | | ± 200 ppm | See ⁽⁵⁾ | See ⁽⁵⁾ | < 30 ns | |
| <code>fref_xtal_in</code> <code>fref_xtal_out</code> | 12-, 16.8-, or 19.2-MHz | Crystal Clock | ± 50 (± 5) ppm ⁽³⁾ | NA | NA | NA | |
| | 12-, 16.8-, 19.2-, 26-, or 38.4-MHz | Square Clock | ± 50 (± 5) ppm ⁽³⁾ | 45% to 55% | $1\% * t_{C(XTALIN)}^{(2)}$ (ps) * $X_{div}^{(1)}$ – 210 (ps) | < 5 ns | |
| <code>fref_slicer_in</code> <code>fref_clk0_out</code> | 12-, 16.8-, 19.2-, 26-, or 38.4-MHz | Active mode | Single-ended Sine clock | ± 50 (± 5) ppm ⁽³⁾ | 38.5% to 61.5% | $1\% * t_{C(SLICER)}^{(2)}$ (ps) * $X_{div}^{(1)}$ – 200 ps | NA |
| | | | Square Clock | ± 50 (± 5) ppm ⁽³⁾ | 45% to 55% | $1\% * t_{C(SLICER)}^{(2)}$ (ps) * $X_{div}^{(1)}$ – 200 (ps) | < 10 ns |
| | | Bypass Mode | Square Clock | ± 50 (± 5) ppm ⁽³⁾ | 47% to 53% | $1\% * t_{C(SLICER)}^{(2)}$ (ps) * $X_{div}^{(1)}$ – 250 (ps) | < 10 ns |

- (1) In X_{div} , X_{div} represents the internal DSS DPLLs dividers. $[t_{C(XTALIN)} \text{ (ps)} * X_{div}]$ or $[t_{C(SLICER)} \text{ (ps)} * X_{div}]$ represents the input clock cycle coming to the DSS DPLLs (that means after dividing). For the other internal DPLLs, the X_{div} value is equal to 1. This input jitter limitation comes from the DPLL constraint shifted at ball level. To clarify this formula, please consider a maximum jitter of 1% of the clock period coming to the internal DPLL (input DPLL). For more information, see the Power, Reset and Clock Management / Clock Management Functional Description / Internal Clock Sources/Generators / PRM Clock Source section of the OMAP4460 TRM.
- (2) $t_{C(SLICER)}$ is the `fref_slicer_in` cycle time of the clock coming to `fref_slicer_in` ball. $t_{C(XTALIN)}$ is the `fref_xtal_in` cycle time of the clock coming to `fref_xtal_in` ball.
- (3) ± 50 ppm is the clock frequency stability/accuracy and ± 5 ppm takes into account the aging effects.
- (4) In this table the rise and fall times are calculated for 10% to 90% of VDD5. For more information on the corresponding OMAP4 VDD5 power supply name, see Table 2-1, POWER [9] column with the ball name.
- (5) `sys_32k` is a slow clock; this means with no stringent duty cycle and jitter requirements. Otherwise, based on the DPLL requirements, you can consider a maximum input duty cycle of [40% to 60%] of the clock period and a maximum jitter at DPLL input of 1% of the clock period coming to the DPLL.

4.1.2 sys_32k CMOS Input Clock

Table 4-2 summarizes the electrical characteristics of the `sys_32k` input clock.

Table 4-2. sys_32k Input Clock Electrical Characteristics

| NAME | DESCRIPTION | MIN | TYP | MAX | UNIT |
|-------|---------------------------------|--------|-----|-----|------|
| f | Frequency, <code>sys_32k</code> | 32.768 | | | kHz |
| C_i | Input capacitance | | | 1.3 | pF |
| R_i | Input resistance | 3 | | 10 | GΩ |

Table 4-3 details the input requirements of the sys_32k input clock.

Table 4-3. sys_32k Input Clock Timing Requirements⁽¹⁾⁽²⁾

| NAME | | DESCRIPTION | MIN | TYP | MAX | UNIT |
|------|------------------|------------------------------|--------|-----|-----|------|
| CK0 | $1 / t_{c(32k)}$ | Frequency, sys_32k | 32.768 | | | kHz |
| | $t_{R(32k)}$ | Rise time, sys_32k | | | 30 | ns |
| | $t_{F(32k)}$ | Fall time, sys_32k | | | 30 | ns |
| | $t_{j(32k)}$ | Frequency stability, sys_32k | | | 200 | ppm |

(1) See Table 3-20, System DC Electrical Characteristics, SYS (clk32k ...) part for sys_32k V_{IH}/V_{IL} parameters.

(2) In this table the rise and fall times are calculated for 10% to 90% of VDD5. For more information on the corresponding OMAP4 VDDS power supply name, see Table 2-1, POWER [9] column with the ball name.

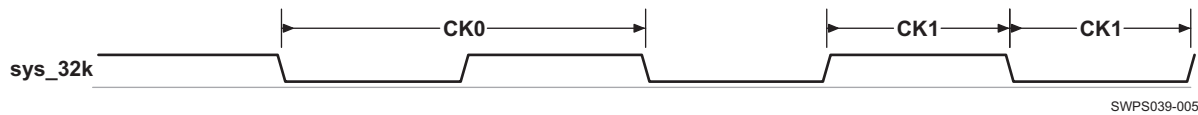

Figure 4-2. sys_32k Input Clock

4.1.3 fref_xtalin CMOS Input Clock

4.1.3.1 fref_xtal_in / fref_xtal_out External Crystal

An external crystal is connected to the device pins. Figure 4-3 describes the crystal implementation.

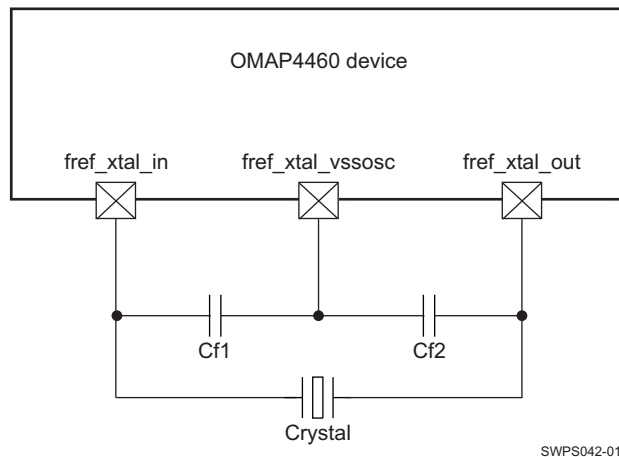

Figure 4-3. Crystal Implementation⁽¹⁾

(1) When the oscillator is bypassed, the fref_xtal_in ball is connected to a square clock source, the fref_xtal_out ball is not connected and the fref_xtal_vssosc ball is connected to the ground.

When the oscillator is not used, the fref_xtal_in and fref_xtal_out balls can be connected to the ground or not connected and the fref_xtal_vssosc ball is connected to the ground.

The crystal must be in the fundamental mode of operation and parallel resonant. Table 4-4 summarizes the required electrical constraints.

Table 4-4. Crystal Electrical Characteristics⁽²⁾

| NAME | DESCRIPTION | MIN | TYP | MAX | UNIT |
|----------|---|-------------------|-----|-----|------|
| f_p | Parallel resonance crystal frequency | 12, 16.8, or 19.2 | | | MHz |
| C_{f1} | C_{f1} load capacitance for crystal parallel resonance with $C_{f1} = C_{f2}$ | 12 | | 24 | pF |
| C_{f2} | C_{f2} load capacitance for crystal parallel resonance with $C_{f1} = C_{f2}$ | 12 | | 24 | pF |

Table 4-4. Crystal Electrical Characteristics⁽²⁾ (continued)

| NAME | DESCRIPTION | MIN | TYP | MAX | UNIT |
|---|--|-----|-------|-----|------|
| ESR(C _{f1} ,C _{f2}) ⁽¹⁾ | Frequency 12 MHz, Negative resistor at nominal 500 Ω, Negative resistor at worst case 300 Ω | | | 100 | Ω |
| | Frequency 16.8 MHz and 19.2 MHz, Negative resistor at nominal 300 Ω, Negative resistor at worst case 180 Ω | | | 60 | |
| C _o | Crystal shunt capacitance | | | 4.5 | pF |
| L _m | Crystal motional inductance for f _p = 12 MHz | | 16 | | mH |
| C _m | Crystal motional capacitance | | 10.87 | | fF |
| DL | Crystal drive level | | | 0.5 | mW |

(1) Measured with the load capacitance specified by the crystal manufacturer. This load is defined by the foot capacitances tied in series. If C_L = 20 pF, then both foot capacitors will be C_{f1} = C_{f2} = 40 pF. Parasitic capacitance from package and board must also be taken in account.

(2) The crystal motional resistance R_m is related to the equivalent series resistance (ESR) by the following formula:

$$ESR = R_m * (1 + (C_o * C_{f1} * C_{f2} / (C_{f1} + C_{f2})))^2.$$

When selecting a crystal, the system design must take into account the temperature and aging characteristics of a crystal versus the user environment and expected lifetime of the system.

Table 4-5 details the switching characteristics of the oscillator and the requirements of the input clock.

Table 4-5. Oscillator Switching Characteristics—Crystal Mode

| NAME | DESCRIPTION | MIN | TYP | MAX | UNIT |
|-----------------|---------------------------------|-------------------|-----|-----|------|
| f _p | Oscillation frequency | 12, 16.8, or 19.2 | | | MHz |
| t _{sX} | Start-up time ⁽¹⁾⁽²⁾ | | | 1.2 | ms |

(1) Start-up time is defined as the time the oscillator takes to gain fref_xtal_in amplitude enough to have 45% to 55% duty cycle at the core input from the time power down (PWRDN) is released. Start-up time is a strong function of crystal parameters. At power-on reset, the time is adjustable using the pin itself. The reset must be released when the oscillator or clock source is stable. To switch from bypass mode to crystal or from crystal mode to bypass mode, there is a waiting time about 100 μs; however, if the chip comes from bypass mode to crystal mode the crystal will start-up after time mentioned in the t_{sX} parameter.

(2) Before the processor boots up and the oscillator is set to bypass mode, there is a waiting time when the internal oscillator is in application mode and receives a square wave. The switching time in this case is about 100 μs.

4.1.3.2 fref_xtal_in Squarer Input Clock

Table 4-6 summarizes the base oscillator electrical characteristics.

Table 4-6. Oscillator Electrical Characteristics—Bypass Mode

| NAME | DESCRIPTION | MIN | TYP | MAX | UNIT |
|-----------------|------------------------------|-----------------------------|------|------|------|
| f | Frequency | 12, 16.8, 19.2, 26, or 38.4 | | | MHz |
| C _i | Input capacitance | 1.00 | 1.15 | 1.35 | pF |
| R _i | Input resistance | 160 | 216 | 280 | Ω |
| t _{sX} | Start-up time ⁽¹⁾ | See ⁽²⁾ | | | ms |

(1) To switch from bypass mode to crystal or from crystal mode to bypass mode, there is a waiting time about 100 μs; however, if the chip comes from bypass mode to crystal mode the crystal will start-up after time mentioned in Table 4-5, t_{sX} parameter.

(2) Before the processor boots up and the oscillator is set to bypass mode, there is a waiting time when the internal oscillator is in application mode and receives a square wave. The switching time in this case is about 100 μs.

Table 4-7 details the squarer input clock timing requirements.

Table 4-7. fref_xtal_in Squarer Input Clock Timing Requirements—Bypass Mode⁽³⁾

| NAME | DESCRIPTION | MIN | TYP | MAX | UNIT |
|------|---|-------------------------------|-----|-------------------------------|------|
| OCS0 | 1 / t _{c(xtalin)} Frequency, fref_xtal_in | 12, 16.8, 19.2, 26, or 38.4 | | | MHz |
| OCS1 | t _{w(xtalin)} Pulse duration, fref_xtal_in low or high | 0.45 * t _{c(XTALIN)} | | 0.55 * t _{c(XTALIN)} | ns |

Table 4-7. fref_xtal_in Squarer Input Clock Timing Requirements—Bypass Mode⁽³⁾ (continued)

| NAME | DESCRIPTION | | MIN | TYP | MAX | UNIT |
|------------------------|---|--|-----|-----|--|------|
| $t_{j(\text{xtalin})}$ | Peak-to-peak jitter ⁽¹⁾ , fref_xtal_in | | | | $1\% * t_{c(\text{XTALIN})}^{(5)} \text{ (ps)} * X\text{div}^{(4)} - 210 \text{ (ps)}$ | ps |
| $t_{R(\text{xtalin})}$ | Rise time, fref_xtal_in | | | | 5 | ns |
| $t_{F(\text{xtalin})}$ | Fall time, fref_xtal_in | | | | 5 | ns |
| $t_{j(\text{xtalin})}$ | Frequency stability, fref_xtal_in | | | | 50 (± 5) ⁽²⁾ | ppm |

(1) Peak-to-peak jitter is meant here as follows:

- The maximum value is the difference between the longest measured clock period and the expected clock period
 - The minimum value is the difference between the shortest measured clock period and the expected clock period
- Maximum and minimum are obtained on a statistical population of 300 period samples and expressed relative to the expected clock period.

(2) ± 50 ppm is the clock frequency stability/accuracy and ± 5 ppm takes into account the aging effects.

(3) In this table the rise and fall times are calculated for 10% to 90% of VDD5. For more information on the corresponding OMAP4 VDD5 power supply name, see [Table 2-1, POWER \[9\]](#) column with the ball name.

(4) In Xdiv, Xdiv represents the internal DSS DPLLs dividers. $[t_{c(\text{XTALIN})} \text{ (ps)} * X\text{div}]$ or $[t_{c(\text{SLICER})} \text{ (ps)} * X\text{div}]$ represents the input clock cycle time coming to the DSS DPLLs (that means after dividing). For the other internal DPLLs, the Xdiv value is equal to 1. This input jitter limitation comes from the DPLL constraint shifted at ball level. To clarify this formula, please consider a maximum jitter of 1% of the clock period coming to the internal DPLL (input DPLL). For more information, see the Power, Reset and Clock Management / Clock Management Functional Description / Internal Clock Sources/Generators / PRM Clock Source section of the OMAP4460 TRM.

(5) $t_{c(\text{XTALIN})}$ is the fref_xtal_in cycle time of the clock coming to fref_xtalin_in ball.

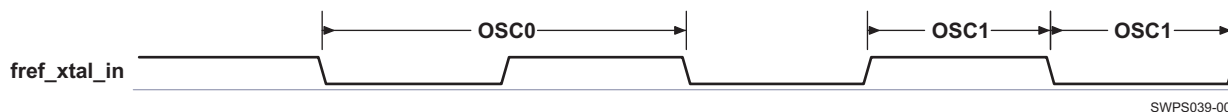
**Figure 4-4. fref_xtal_in Squarer Input Clock**

4.1.4 fref_slicer_in Input Clock

[Table 4-8](#) summarizes the electrical characteristics of the fref_slicer_in input clock.

Table 4-8. fref_slicer_in Input Clock Electrical Characteristics

| NAME | DESCRIPTION | MIN | TYP | MAX | UNIT |
|-------|---------------------------|------------------------------|-----|-----|------------|
| f | Frequency, fref_slicer_in | 12, 16.8, 19.2, 26, and 38.4 | | | MHz |
| C_i | Input capacitance | | | 2.5 | pF |
| R_i | Input resistance | 14 | | 29 | k Ω |

[Table 4-9](#) details the input requirements of the fref_slicer_in input clock.

Table 4-9. fref_slicer_in Input Square Clock Timing Requirements⁽¹⁾⁽⁶⁾

| NAME | DESCRIPTION | | MIN | TYP | MAX | UNIT |
|------|--------------------------------------|---|------------------------------|-------------------------------|--|------|
| SLC0 | $1 / t_{c(\text{fref_slicer_in})}$ | Frequency, fref_slicer_in | 12, 16.8, 19.2, 26, and 38.4 | | | MHz |
| SLC1 | $t_{w(\text{fref_slicer_in})}$ | Pulse duration, fref_slicer_in low or high | Active mode Square Clock | $0.45 * t_{c(\text{SLICER})}$ | $0.55 * t_{c(\text{SLICER})}$ | ns |
| | | | Bypass mode Square Clock | $0.47 * t_{c(\text{SLICER})}$ | $0.53 * t_{c(\text{SLICER})}$ | |
| | $t_{j(\text{fref_slicer_in})}$ | Peak-to-peak jitter ⁽²⁾ , fref_slicer_in | Active mode Square Clock | | $1\% * t_{c(\text{SLICER})}^{(4)} \text{ (ps)} * X\text{div}^{(3)} - 200 \text{ (ps)}$ | ps |
| | | | Bypass mode Square Clock | | $1\% * t_{c(\text{SLICER})}^{(4)} \text{ (ps)} * X\text{div}^{(3)} - 250 \text{ (ps)}$ | |
| | $t_{R(\text{fref_slicer_in})}$ | Rise time, fref_slicer_in | 1.5 | | 10 | ns |

Table 4-9. fref_slicer_in Input Square Clock Timing Requirements⁽¹⁾⁽⁶⁾ (continued)

| NAME | DESCRIPTION | MIN | TYP | MAX | UNIT |
|---------------------------|-------------------------------------|-----|-----|-------------------------------|------|
| $t_{F(fref_slicer_in)}$ | Fall time, fref_slicer_in | 1.5 | | 10 | ns |
| $t_{j(fref_slicer_in)}$ | Frequency stability, fref_slicer_in | | | 50 (± 5) ⁽⁵⁾ | ppm |

- (1) See [Table 3-20](#), *System DC Electrical Characteristics*, SYS (fref_slicer_in) part for fref_slicer_in V_{IH}/V_{IL} parameters
- (2) Peak-to-peak jitter is meant here as follows:
 - The maximum value is the difference between the longest measured clock period and the expected clock period
 - The minimum value is the difference between the shortest measured clock period and the expected clock period
 Maximum and minimum are obtained on a statistical population of 300 period samples and expressed relative to the expected clock period.
- (3) In Xdiv, Xdiv represents the internal DSS DPLLs dividers. $[t_{C(XTALIN)} (ps) * Xdiv]$ or $[t_{C(SLICER)} (ps) * Xdiv]$ represents the input clock cycle coming to the DSS DPLLs (that means after dividing). For the other internal DPLLs, the Xdiv value is equal to 1. This input jitter limitation comes from the DPLL constraint shifted at ball level. To clarify this formula, please consider a maximum jitter of 1% of the clock period coming to the internal DPLL (input DPLL). For more information, see the Power, Reset and Clock Management / Clock Management Functional Description / Internal Clock Sources/Generators / PRM Clock Source section of the OMAP4460 TRM.
- (4) $t_{C(SLICER)}$ is the fref_slicer_in cycle time of the clock coming to fref_slicer_in ball.
- (5) ± 50 ppm is the clock frequency stability/accuracy and ± 5 ppm takes into account the aging effects.
- (6) In this table the rise and fall times are calculated for 10% to 90% of VDD5. For more information on the corresponding OMAP4 VDD5 power supply name, see [Table 2-1](#), POWER [9] column with the ball name.

Table 4-10. fref_slicer_in Input Single-ended Sine Clock Timing Requirements⁽¹⁾

| NAME | DESCRIPTION | MIN | TYP | MAX | UNIT |
|------|---|------------------------------|-----|---|------|
| SLC0 | $1 / t_{C(fref_slicer_in)}$ Frequency, fref_slicer_in | 12, 16.8, 19.2, 26, and 38.4 | | | MHz |
| SLC1 | $t_{w(fref_slicer_in)}$ Pulse duration, fref_slicer_in low or high | 0.385 * $t_{C(SLICER)}$ | | 0.615 * $t_{C(SLICER)}$ | ns |
| | $t_{j(fref_slicer_in)}$ Peak-to-peak jitter ⁽²⁾ , fref_slicer_in | | | 1% * $t_{C(SLICER)}$ ⁽⁴⁾ (ps) * Xdiv ⁽³⁾ – 200 (ps) | ps |
| | $t_{j(fref_slicer_in)}$ Frequency stability, fref_slicer_in | | | 50 (± 5) ⁽⁵⁾ | ppm |

- (1) See [Table 3-4](#), *DC Electrical Characteristics*, SYS (clk_slicer_in) part for fref_slicer_in V_{IH}/V_{IL} parameters
- (2) Peak-to-peak jitter is meant here as follows:
 - The maximum value is the difference between the longest measured clock period and the expected clock period
 - The minimum value is the difference between the shortest measured clock period and the expected clock period
 Maximum and minimum are obtained on a statistical population of 300 period samples and expressed relative to the expected clock period.
- (3) In Xdiv, Xdiv represents the internal DSS DPLLs dividers. $[t_{C(XTALIN)} (ps) * Xdiv]$ or $[t_{C(SLICER)} (ps) * Xdiv]$ represents the input clock cycle coming to the DSS DPLLs (that means after dividing). For the other internal DPLLs, the Xdiv value is equal to 1. This input jitter limitation comes from the DPLL constraint shifted at ball level. To clarify this formula, please consider a maximum jitter of 1% of the clock period coming to the internal DPLL (input DPLL). For more information, see the Power, Reset and Clock Management / Clock Management Functional Description / Internal Clock Sources/Generators / PRM Clock Source section of the OMAP4460 TRM.
- (4) $t_{C(SLICER)}$ is the fref_slicer_in cycle time of the clock coming to fref_slicer_in ball.
- (5) ± 50 ppm is the clock frequency stability/accuracy and ± 5 ppm takes into account the aging effects.

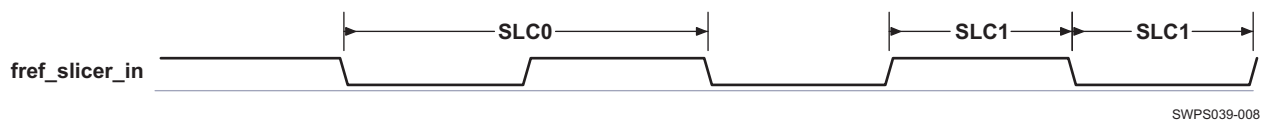

Figure 4-5. fref_slicer_in Input Clock

4.2 Output Clocks Specifications

4.2.1 FREF Output Clocks

Each output clock source can be selected independently between the system clock (fref_xtal_in, fref_slicer_in), PER DPLL or CORE DPLL, with a programmable divider factor.

For more information, see the Power, Reset and Clock Management / PRCM Subsystem Environment / External Clock Signals section of the OMAP4460 TRM.

Table 4-11 summarizes the electrical characteristics of the fref_clk1_out output clock (specially targeted for the primary camera sensor functional input clock), fref_clk2_out output clock (targeted for the secondary camera sensor functional input clock), and fref_clk0_out, fref_clk3_out, fref_clk4_out, fref_clk5_out output clocks (input clocks for the other peripherals).

Table 4-11. fref_clkx_out Output Clock Electrical Characteristics⁽¹⁾⁽³⁾

| NAME | DESCRIPTION | MIN | TYP | MAX | UNIT |
|---------------------|--|--|-----|------|------|
| f | Frequency, fref_clkx_out | fref_xtal_in clock frequency ⁽²⁾ or fref_slicer_in clock frequency ⁽²⁾ or PER/CORE DPLL frequency ⁽²⁾ | | | MHz |
| MB[0:1] = 11 | | | | | |
| LB0 = 1 | | | | | |
| C _L | Load capacitance (Transmission line load + Far end load) | 20 | | 25 | pF |
| Z _T | Transmission line impedance | 30 | | 60 | Ω |
| L _T | Transmission line length | NA | | 10 | cm |
| D _T | Transmission line delay time | NA | | 670 | ps |
| LB0 = 0 | | | | | |
| C _L | Load capacitance (Transmission line load + Far end load) | 14 | | 17 | pF |
| Z _T | Transmission line impedance | 30 | | 60 | Ω |
| L _T | Transmission line length | NA | | 5 | cm |
| D _T | Transmission line delay time | NA | | 335 | ps |
| MB[0:1] = 01 | | | | | |
| LB0 = 1 | | | | | |
| C _L | Load capacitance (Transmission line load + Far end load) | 23 | | 28 | pF |
| Z _T | Transmission line impedance | 30 | | 55 | Ω |
| L _T | Transmission line length | NA | | 12.5 | cm |
| D _T | Transmission line delay time | NA | | 838 | ps |
| LB0 = 0 | | | | | |
| C _L | Load capacitance (Transmission line load + Far end load) | 2 | | 11 | pF |
| Z _T | Transmission line impedance | 30 | | 60 | Ω |
| L _T | Transmission line length | NA | | 8 | cm |
| D _T | Transmission line delay time | NA | | 536 | ps |

(1) In fref_clkx_out, x = 0, 1, 2, 3, 4, or 5

(2) Possible clock divisions: [1 to 16]

(3) The modes are configured by 3 bits MB[0:1] and LB0 of the IO cell. For more details, see the OMAP4460 TRM.

Table 4-12 details the fref_clk0_out, fref_clk1_out, fref_clk2_out, fref_clk3_out, fref_clk4_out, and fref_clk5_out output clock switching characteristics.

Table 4-12. fref_clkx_out Output Clock Switching Characteristics⁽¹⁾⁽⁶⁾

| NAME | DESCRIPTION | | MIN | TYP | MAX | UNIT |
|--|---|---|--|---|---|------|
| | f | Frequency, fref_clkx_out | fref_xtal_in clock frequency ⁽²⁾ or fref_slicer_in clock frequency ⁽²⁾ or Per/Core DPLL frequency ⁽²⁾ | | | MHz |
| FREF0 | t _c (clkOUT1) | Period, fref_clkx_out | fref_xtal_in clock period or fref_slicer_in clock period or Per/Core DPLL period | | | ns |
| | t _J | Peak-to-peak jitter, fref_clkx_out | From fref_xtal_in Core DPLL or Per DPLL bypassed | | t _J (fref_xtal_in) ⁽⁹⁾ + 400 ps | ps |
| From fref_xtal_in Core DPLL or Per DPLL used | | | | t _J (fref_xtal_in) ⁽⁹⁾ + 340 ps | | |
| From fref_slicer_in Core DPLL or Per DPLL bypassed | | | | t _J (fref_slicer_in) ⁽⁹⁾ + 440 ps | | |
| From fref_slicer_in Core DPLL or Per DPLL used | | | | t _J (fref_slicer_in) ⁽⁹⁾ + 310 ps | | |
| | | Stability, fref_clkx_out | | | ± 50 (± 5) ⁽⁸⁾ | ppm |
| FREF1 | t _w (clkout1) | Pulse duration, fref_clkx_out low or high | Divider ⁽⁷⁾ value is even | From fref_xtal_in Core DPLL or Per DPLL bypassed | 0.50 * t _c (clkout1) + [t _J (fref_xtal_in) ⁽⁹⁾ + 400 ps] | ns |
| | | | | From fref_xtal_in Core DPLL or Per DPLL used | 0.50 * t _c (clkout1) + [t _J (fref_xtal_in) ⁽⁹⁾ + 340 ps] | |
| | | | | From fref_slicer_in Core DPLL or Per DPLL bypassed | 0.50 * t _c (clkout1) + [t _J (fref_slicer_in) ⁽⁹⁾ + 440 ps] | |
| | | | | From fref_slicer_in Core DPLL or Per DPLL used | 0.50 * t _c (clkout1) + [t _J (fref_slicer_in) ⁽⁹⁾ + 310 ps] | |
| | | | Divider ⁽⁷⁾ value is odd | From fref_xtal_in Core DPLL or Per DPLL bypassed | (divider ⁽⁷⁾ - 1) / (2*divider ⁽⁷⁾) * t _c (clkout1) + [t _J (fref_xtal_in) ⁽⁹⁾ + 400 ps] | |
| | | | | From fref_xtal_in Core DPLL or Per DPLL used | (divider ⁽⁷⁾ - 1) / (2*divider ⁽⁷⁾) * t _c (clkout1) + [t _J (fref_xtal_in) ⁽⁹⁾ + 340 ps] | |
| | | | | From fref_slicer_in Core DPLL or Per DPLL bypassed | (divider ⁽⁷⁾ - 1) / (2*divider ⁽⁷⁾) * t _c (clkout1) + [t _J (fref_slicer_in) ⁽⁹⁾ + 440 ps] | |
| From fref_slicer_in Core DPLL or Per DPLL used | (divider ⁽⁷⁾ - 1) / (2*divider ⁽⁷⁾) * t _c (clkout1) + [t _J (fref_slicer_in) ⁽⁹⁾ + 310 ps] | | | | | |
| MB[0:1] = 11 | | | | | | |
| LB0 = 1 | | | | | | |
| | t _R (clkOUT1) | Rise time, fref_clkx_out | 2 ⁽³⁾⁽⁵⁾ | | 10.0 ⁽⁴⁾ | ns |
| | t _F (clkOUT1) | Fall time, fref_clkx_out | 2 ⁽³⁾⁽⁵⁾ | | 10.0 ⁽⁴⁾ | ns |
| LB0 = 0 | | | | | | |

Table 4-12. fref_clkx_out Output Clock Switching Characteristics⁽¹⁾⁽⁶⁾ (continued)

| NAME | DESCRIPTION | | MIN | TYP | MAX | UNIT |
|---------------------|-------------------------|--------------------------|-----------------------|-----|---------------------|------|
| | $t_{R(\text{clkOUT1})}$ | Rise time fref_clkx_out | 1.5 ⁽³⁾⁽⁵⁾ | | 6.7 ⁽⁴⁾ | ns |
| | $t_{F(\text{clkOUT1})}$ | Fall time, fref_clkx_out | 1.5 ⁽³⁾⁽⁵⁾ | | 6.7 ⁽⁴⁾ | ns |
| MB[0:1] = 01 | | | | | | |
| LB0 = 1 | | | | | | |
| | $t_{R(\text{clkOUT1})}$ | Rise time, fref_clkx_out | 2.2 ⁽³⁾⁽⁵⁾ | | 14.3 ⁽⁴⁾ | ns |
| | $t_{F(\text{clkOUT1})}$ | Fall time, fref_clkx_out | 2.2 ⁽³⁾⁽⁵⁾ | | 14.3 ⁽⁴⁾ | ns |
| LB0 = 0 | | | | | | |
| | $t_{R(\text{clkOUT1})}$ | Rise time, fref_clkx_out | 0.7 ⁽³⁾⁽⁵⁾ | | 10.4 ⁽⁴⁾ | ns |
| | $t_{F(\text{clkOUT1})}$ | Fall time, fref_clkx_out | 0.7 ⁽³⁾⁽⁵⁾ | | 10.4 ⁽⁴⁾ | ns |

(1) In fref_clkx_out, x = 0, 1, 2, 3, 4, or 5

(2) Possible clock divisions: [1 to 16]

(3) At minimum load

(4) At maximum load (maximum frequency: 104 MHz)

(5) **Caution:** this creates EMI parasitics up to 1.2 ns.

(6) In this table the rise and fall times are calculated for 10% to 90% of VDD5. For more information on the corresponding OMAP4 VDD5 power supply name, see [Table 2-1, POWER \[9\]](#) column with the ball name.

(7) FREF1 pulse duration varies depending on divider configured in AUXCLK[0:5] register, CLKDIV bitfield.

(8) ± 50 ppm is the clock frequency stability/accuracy and ± 5 ppm takes into account the aging effects.

(9) $t_{J(\text{fref_xtal_in})}$ or $t_{J(\text{fref_slicer_in})}$ corresponds to the external jitter coming to the fref_xtal_in or fref_slicer_in input PAD.

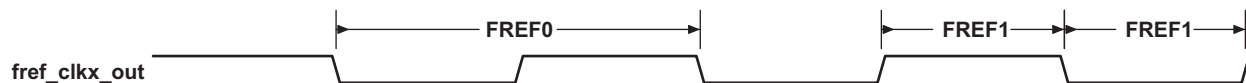

SWPS039-009

Figure 4-6. fref_clkx_out Output Clocks⁽¹⁾

(1) In fref_clkx_out, x = 0, 1, 2, 3, 4, or 5

4.3 DPLLs, DLLs Specifications

NOTE

For more information, see:

- Power, Reset and Clock Management / Clock Management Functional / Internal Clock Sources/Generators / Generic DPLL Overview section
and
- Display Subsystem / Display Subsystem Overview section of the OMAP4460 ES2.x TRM.

The applicative subsystem integrates nine DPLLs and four DLLs. The PRM and CM drive six of them, while the display subsystem controls three other DPLLs (DSI1 DPLL, DSI2 DPLL, and HDMI DPLL).

The six main DPLLs are:

- DPLL1 (MPU)
- DPLL2 (IVA)
- DPLL3 (CORE)
- DPLL4 (PER)
- DPLL5 (ABE)
- DPLL6 (USB)

NOTE

Of the nine DPLLs embedded in the OMAP4460 device, the DS11 DPLL, DS12 DPLL, and HDMI DPLL are controlled directly by the display subsystem.

4.3.1 DPLLs Characteristics

Table 4-13 and Table 4-14 summarize the DPLL characteristics and assume testing over recommended operating conditions.

Table 4-13. DPLL1 / DPLL2 / DPLL3 / DPLL4 / DPLL5 / DS11 DPLL / DS12 DPLL Characteristics

| NAME | DESCRIPTION | MIN | TYP | MAX | UNIT | COMMENTS |
|-------------------------|--|-------------------|------|---------------------|------|---|
| vdda_dp1l_iva_per | Supply voltage for DPLLs (IVA and PER) | 1.71 | 1.80 | 1.89 | V | |
| vdda_dp1l_mpu | Supply voltage for DPLL MPU | 1.71 | 1.80 | 1.89 | V | |
| vdda_dp1l_core_audio | Supply voltage for DPLLs (CORE and AUDIO) | 1.71 | 1.80 | 1.89 | V | |
| vdda_dsi1 | Supply voltage for DS11 DPLL | 1.71 | 1.80 | 1.89 | V | |
| vdda_dsi2 | Supply voltage for DS12 DPLL | 1.71 | 1.80 | 1.89 | V | |
| f _{input} | CLKINP input frequency | 0.032 | | 52 | MHz | FINP |
| f _{REF} | Internal reference clock frequency | 0.032 | | 52 | MHz | REFCLK |
| f _{CLKINPHIF} | CLKINPHIF input frequency | 10 | | 1000 | MHz | FINPHIF |
| f _{CLKINPULOW} | CLKINPULOW input frequency | 0.001 | | 800 | MHz | |
| f _{CLKOUT} | CLKOUT output frequency | 10 ⁽¹⁾ | | 1000 ⁽²⁾ | MHz | $[M / (N + 1)] * FINP * [1 / M2]$ |
| f _{CLKOUTx2} | CLKOUTx2 output frequency | 20 ⁽¹⁾ | | 2000 ⁽²⁾ | MHz | $2 * [M / (N + 1)] * FINP * [1 / M2]$ |
| f _{CLKOUTHIF} | CLKOUTHIF output frequency | 10 ⁽³⁾ | | 1000 ⁽⁴⁾ | MHz | FINPHIF / M3 |
| | | 20 ⁽³⁾ | | 2000 ⁽⁴⁾ | | $2 * [M / (N + 1)] * FINP * [1 / M3]$ |
| f _{CLKDCOLDO} | Digital-Controlled Oscillator (DCO) output clock frequency | 20 | | 2000 | MHz | $2 * [M / (N + 1)] * FINP$ |
| | CLKOUT period jitter | -2.5% | | 2.5% | | The period jitter at the output clocks is ±2.5% peak to peak for REFCLK above or equal to 1 MHz. If REFCLK < 1 MHz, the output jitter is up to ±3%. |
| | CLKOUTx2 period jitter | -2.5% | | 2.5% | | |
| | CLKOUTHIF period jitter | -2.5% | | 2.5% | | |
| | CLKDCOLDO period jitter | -2.5% | | 2.5% | | |
| t _{lock} | Frequency lock time | | | 1.9 + 350 * REFCLK | µs | |
| p _{lock} | Phase lock time | | | 1.9 + 500 * REFCLK | µs | |
| t _{relock-L} | Relock time—Frequency lock ⁽⁵⁾ (Low power bypass) | | | 1.9 + 70 * REFCLK | µs | DPLL in low-power mode: lowcurrstdby = 1 |
| p _{relock-L} | Relock time—Phase lock ⁽⁵⁾ (Low power bypass) | | | 1.9 + 120 * REFCLK | µs | DPLL in low-power mode: lowcurrstdby = 1 |
| t _{relock-F} | Relock time—Frequency lock ⁽⁵⁾ (Fast relock bypass) | | | 0.05 + 70 * REFCLK | µs | DPLL in normal mode: lowcurrstdby = 0 |
| p _{relock-F} | Relock time—Phase lock ⁽⁵⁾ (Fast relock bypass) | | | 0.05 + 120 * REFCLK | µs | DPLL in normal mode: lowcurrstdby = 0 |

- (1) The minimum frequencies on CLKOUT and CLKOUTX2 are assuming $M2 = 1$.
For $M2 > 1$, the minimum frequency on these clocks will further scale down by factor of $M2$.
- (2) The maximum frequencies on CLKOUT and CLKOUTX2 are assuming $M2 = 1$.
- (3) The minimum frequency on CLKOUTHIF is assuming $M3 = 1$. For $M3 > 1$, the minimum frequency on this clock will further scale down by factor of $M3$.
- (4) The maximum frequency on CLKOUTHIF is assuming $M3 = 1$.
- (5) Relock time assumes typical operating conditions, 10°C maximum temperature drift.

Table 4-14. DPLL6/HDMI DPLL Characteristics

| NAME | DESCRIPTION | MIN | TYP | MAX | UNIT | COMMENTS |
|--------------------|--|--------------------|------|---------------------|---------|--|
| vdda_usba0otg_1p8v | Supply voltage for USB DPLL | 1.71 | 1.80 | 1.89 | V | |
| vdda_hdmi_vdac | Supply voltage for HDMI DPLL | 1.71 | 1.80 | 1.89 | V | |
| f_{input} | Input clock frequency | 0.5 | | 60 | MHz | FINP |
| f_{REF} | Internal reference clock frequency | 0.5 | | 2.5 | MHz | $REFCLK = [1 / (N + 1)] * FINP$ |
| $f_{CLKINPULOW}$ | CLKINPULOW bypass input clock frequency | 0.001 | | 800 | MHz | Bypass mode (supported by DPLL6): $f_{CLKOUT} = f_{CLKINPULOW}$ |
| $f_{CLKOUTLDO}$ | CLKOUTLDO output clock frequency | 500 ⁽¹⁾ | | 2000 ⁽²⁾ | MHz | $[M / (N + 1)] * FINP * [1 / M2]$ |
| f_{CLKOUT} | CLKOUT output clock frequency | 500 ⁽¹⁾ | | 2000 ⁽²⁾ | MHz | $[M / (N + 1)] * FINP * [1 / M2]$ |
| $f_{CLKDCOLDO}$ | Digital-controlled oscillator (DCO) output clock frequency | 500 | | 2000 | MHz | $[M / (N + 1)] * FINP$ |
| | CLKOUT period jitter | –2.5% | | 2.5% | | The period jitter at the output clocks is $\pm 2.5\%$ peak to peak |
| | CLKDCOLDO period jitter | –2.5% | | 2.5% | | |
| t_{lock} | Frequency lock time | | | 350 * REFCLKs | μs | |
| P_{lock} | Phase lock time | | | 500 * REFCLKs | μs | |
| $t_{relock-L}$ | Relock time—Frequency lock ⁽³⁾ (Low power bypass) | | | 7.5 + 30 * REFCLKs | μs | |
| $P_{relock-L}$ | Relock time—Phase lock ⁽³⁾ (Low power bypass) | | | 7.5 + 125 * REFCLKs | μs | |

- (1) The minimum frequency on this clock is assuming $M2 = 1$.
For $M2 > 1$, the minimum frequency on this clock will further scale down to 10 MHz by factor of $M2$.
- (2) The maximum frequency on this clock is assuming $M2 = 1$.
- (3) Relock time assumes typical operating conditions, 10°C maximum temperature drift.

4.3.2 DLLs Characteristics

Table 4-15 summarizes the DLL characteristics and assumes testing over recommended operating conditions.

Table 4-15. DLL Characteristics

| NAME | DESCRIPTION | MIN | TYP | MAX | UNIT |
|-------------------|--|-----|---------|-----|--------|
| vdda_dli0_lpddr21 | LPDDR21 power supply providing clocks to bytes 0 and 2 | | See (2) | | V |
| vdda_dli1_lpddr21 | LPDDR21 power supply providing clocks to bytes 1 and 3 | | See (2) | | V |
| vdda_dli0_lpddr22 | LPDDR22 power supply providing clocks to bytes 0 and 2 | | See (2) | | V |
| vdda_dli1_lpddr22 | LPDDR22 power supply providing clocks to bytes 1 and 3 | | See (2) | | V |
| f_{input} | Input clock frequency ⁽¹⁾ | 48 | | 400 | MHz |
| t_{lock} | Lock time | | | 400 | cycles |
| t_{relock} | Relock time (a change of the DLL frequency implies that DLL must relock) | | | 400 | cycles |

(1) Maximum frequency for minimal conditions

(2) The DLL power supplies (vdda_dli0_lpddr21, vdda_dli0_lpddr22, vdda_dli1_lpddr21, vdda_dli1_lpddr22) voltage ranges follow the vdd_core voltage ones. They can be shorted with vdd_core. See the operating condition addendum for values.

4.3.3 DPLLs and DLLs Noise Isolation

NOTE

For more information on DPLLs and DLLs decoupling capacitors requirements, see [Section 3.4.1.3, Analog Voltage Decoupling](#).

4.4 Internal 32-kHz Oscillator

An internal 32-kHz oscillator is implemented in the wake-up domain. [Table 4-16](#) gives the internal 32-kHz oscillator characteristic.

Table 4-16. Internal 32-kHz Oscillator Characteristic

| PARAMETER | MIN | TYP | MAX | UNIT |
|--------------------------------------|-----|-----|-----|------|
| Internal 32-kHz oscillator frequency | 16 | 32 | 60 | kHz |

5 Timing Requirements and Switching Characteristics

5.1 Timing Test Conditions

All timing requirements and switching characteristics are valid over the recommended operating conditions unless otherwise specified.

5.2 Interface Clock Specifications

5.2.1 Interface Clock Terminology

The interface clock is used at the system level to sequence the data and/or to control transfers accordingly with the interface protocol.

5.2.2 Interface Clock Frequency

The two interface clock characteristics are:

- The maximum clock frequency
- The maximum operating frequency

The interface clock frequency documented in this document is the maximum clock frequency, which corresponds to the maximum frequency programmable on this output clock. This frequency defines the maximum limit supported by the device IC and doesn't take into account any system consideration (PCB, Peripherals).

The system designer will have to consider these system considerations and the device IC timing characteristics as well to define properly the maximum operating frequency that corresponds to the maximum frequency supported to transfer the data on this interface.

5.2.3 Clock Jitter Specifications

Jitter is a phase noise, which may alter different characteristics of a clock signal. The jitter specified in this document is the time difference between the typical cycle period and the actual cycle period affected by noise sources on the clock. The cycle (or period) jitter terminology will be used to identify this type of jitter.

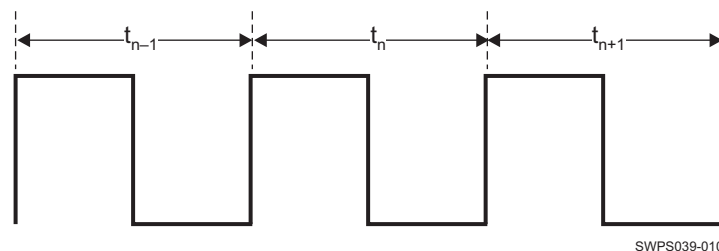

Figure 5-1. Cycle (or Period) Jitter

Jitter values are defined as follows:

- Ideal clock period = t_p
- Maximum Cycle/Period Jitter = $\text{Max} (|t_i - t_p|)$, with $i = n - 1, n, n + 1, \dots$
- Minimum Cycle/Period Jitter = $\text{Min} (|t_i - t_p|)$
- Jitter Standard Deviation (or RMS Jitter) = Standard Deviation ($|t_i - t_p|$)

Unless otherwise specified, the jitter probability density can be approximated by a Gaussian function and peak-to-peak jitter is defined over a ± 7 sigma distribution of this function.

5.2.4 Clock Duty Cycle Error

The maximum duty cycle error is the difference between the absolute value of the maximum high-level pulse duration or the maximum low-level pulse duration and the typical pulse duration value:

- maximum pulse duration = typical pulse duration + maximum duty cycle error
- minimum pulse duration = typical pulse duration – maximum duty cycle error

In this document, the clock duty cycle can be documented as maximum pulse duration or as maximum duty cycle error. In this case, you can consider:

maximum duty cycle error = maximum [(maximum pulse duration – typical pulse duration) or (typical pulse duration – minimum pulse duration)]

5.3 Timing Parameters

The timing parameter symbols used in the timing requirements and switching characteristics tables are created in accordance with JEDEC Standard 100. To shorten the symbols, some of pin names and other related terminologies have been abbreviated as follows:

Table 5-1. Timing Parameters

| SUBSCRIPTS | |
|------------|--|
| Symbol | Parameter |
| c | Cycle time (period) |
| d | Delay time |
| dis | Disable time |
| en | Enable time |
| h | Hold time |
| su | Setup time |
| START | Start bit |
| t | Transition time |
| v | Valid time |
| w | Pulse duration (width) |
| X | Unknown, changing, or don't care level |
| F | Fall time |
| H | High |
| L | Low |
| R | Rise time |
| V | Valid |
| IV | Invalid |
| AE | Active Edge |
| FE | First Edge |
| LE | Last Edge |
| Z | High impedance |

5.4 External Memory Interface

The OMAP4460 includes the following external memory interfaces:

- General-purpose memory controller (GPMC)
- External memory interface controller (EMIF)

5.4.1 General-Purpose Memory Controller (GPMC)

NOTE

For more information, see the General-Purpose Memory Controller Overview section of the OMAP4460 TRM.

The GPMC is the OMAP-unified memory controller that interfaces external memory devices such as:

- Asynchronous SRAM-like memories and ASIC devices
- Asynchronous page mode and synchronous burst NOR flash
- NAND flash

5.4.1.1 GPMC/NOR Flash Interface—Synchronous Mode—100 MHz

Table 5-3 and Table 5-4 assume testing over the recommended operating conditions and electrical characteristic conditions below (see Figure 5-2 through Figure 5-5).

Table 5-2. GPMC/NOR Flash Timing Conditions—Synchronous Mode—100 MHz⁽¹⁾⁽²⁾⁽³⁾

| TIMING CONDITION PARAMETER | | VALUE | | UNIT |
|----------------------------|--------------------------------|-------|------|----------|
| | | MIN | MAX | |
| Input Conditions | | | | |
| t_R | Input signal rise time | 0.32 | 1.02 | ns |
| t_F | Input signal fall time | 0.38 | 1.07 | ns |
| PCB Conditions | | | | |
| | Number of external peripherals | | 1 | |
| | Far end load | | 10 | pF |
| | Trace length | | 4 | cm |
| | Characteristics impedance | 30 | 50 | Ω |

(1) IO settings except gpmc_nwp: LB0 = 1.

For more information, see the Control Module / Control Module Functional Description/ Functional Register Description / Signal Integrity Parameter Control Registers with Pad Group Assignment section of the OMAP4460 TRM.

IO settings for gpmc_nwp: MB[1:0] = 01 and LB0 = 0.

For more information, see the Control Module / Control Module Functional Description/ Functional Register Description / Signal Integrity Parameter Control Registers with Pad Group Assignment / 50- Ω Output Buffer I/Os with Combined Mode and Load Settings section of the OMAP4460 TRM.

(2) In this table the rise and fall times are calculated for 20% to 80% of VDD5. For more information on the corresponding OMAP4 VDD5 power supply name, see Table 2-1, POWER [9] column with the ball name.

(3) To have an idea of the output OMAP4 ball load supported for this application, you can consider the following:
Output OMAP4 ball load = Far End load + 1.34 pF/cm typical x trace length (cm).

Table 5-3. GPMC/NOR Flash Timing Requirements—Synchronous Mode—100 MHz⁽²⁾

| NO. | PARAMETER | | OPP100, OPP119 | | OPP50 | | UNIT |
|-----|----------------------|--|----------------|-----|-------|-----|------|
| | | | MIN | MAX | MIN | MAX | |
| F12 | $t_{su(dV-clkH)}$ | Setup time, input data gpmc_d[15:0] valid before output clock gpmc_clk high | 2.2 | | 12 | | ns |
| F13 | $t_{h(clkH-dV)}$ | Hold time, input data gpmc_d[15:0] valid after output clock gpmc_clk high | 1.5 | | 1.5 | | ns |
| F21 | $t_{su(waitV-clkH)}$ | Setup time, input wait gpmc_waitx ⁽¹⁾ valid before output clock gpmc_clk high | 2.2 | | 12 | | ns |
| F22 | $t_{h(clkH-waitV)}$ | Hold time, input wait gpmc_waitx ⁽¹⁾ valid after output clock gpmc_clk high | 1.5 | | 1.5 | | ns |

- (1) In gpmc_waitx, x is equal to 0, 1, 2, or 3.
 (2) See DM Operating Condition Addendum for CORE OPP voltages.

Table 5-4. GPMC/NOR Flash Switching Characteristics—Synchronous Mode—100 MHz

| NO. | PARAMETER | | OPP100, OPP119 | | OPP50 | | UNIT |
|-----|------------------------------|--|-------------------------|-------------------------|-------------------------|-------------------------|------|
| | | | MIN | MAX | MIN | MAX | |
| F0 | $1 / t_{c(\text{clk})}$ | Frequency ⁽¹⁵⁾ , output clock gpmc_clk | | 100 | | 50 | MHz |
| F1 | $t_{w(\text{clkH})}$ | Typical pulse duration, output clock gpmc_clk high | 0.5 P ⁽¹²⁾ | | 0.5 P ⁽¹²⁾ | | ns |
| F1 | $t_{w(\text{clkL})}$ | Typical pulse duration, output clock gpmc_clk low | 0.5 P ⁽¹²⁾ | | 0.5 P ⁽¹²⁾ | | ns |
| | $t_{dc(\text{clk})}$ | Duty cycle error, output clk gpmc_clk | -500.00 | 500.00 | -1000.00 | 1000.00 | ps |
| | $t_{j(\text{clk})}$ | Jitter standard deviation ⁽¹⁶⁾ , output clock gpmc_clk | | 64.7 | | 64.7 | ps |
| | $t_{R(\text{clk})}$ | Rise time, output clock gpmc_clk | 0.230 | 1.430 | 0.230 | 1.430 | ns |
| | $t_{F(\text{clk})}$ | Fall time, output clock gpmc_clk | 0.227 | 1.550 | 0.227 | 1.550 | ns |
| | $t_{R(\text{DO})}$ | Rise time, output data gpmc_d[15:0] | 0.230 | 1.430 | 0.230 | 1.430 | ns |
| | $t_{F(\text{DO})}$ | Fall time, output data gpmc_d[15:0] | 0.227 | 1.550 | 0.227 | 1.550 | ns |
| F2 | $t_{d(\text{clkH-nCSV})}$ | Delay time, gpmc_clk rising edge to gpmc_ncsx ⁽¹¹⁾ transition | F ⁽⁶⁾ - 1.9 | F ⁽⁶⁾ + 3.1 | F ⁽⁶⁾ - 5.1 | F ⁽⁶⁾ + 8.1 | ns |
| F3 | $t_{d(\text{clkH-nCSIV})}$ | Delay time, gpmc_clk rising edge to gpmc_ncsx ⁽¹¹⁾ invalid | E ⁽⁵⁾ - 1.9 | E ⁽⁵⁾ + 3.1 | E ⁽⁵⁾ - 5.1 | E ⁽⁵⁾ + 8.1 | ns |
| F4 | $t_{d(\text{ADDV-clk})}$ | Delay time, gpmc_a[26:17] / gpmc_a[16:1] / gpmc_a[10:1] address bus valid to gpmc_clk first edge | B ⁽²⁾ - 3.1 | B ⁽²⁾ + 2.1 | B ⁽²⁾ - 8.1 | B ⁽²⁾ + 5.1 | ns |
| F5 | $t_{d(\text{clkH-ADDIV})}$ | Delay time, gpmc_clk rising edge to gpmc_a[16:1] gpmc address bus invalid | -2.1 | | -5.1 | | ns |
| F8 | $t_{d(\text{clkH-nADV})}$ | Delay time, gpmc_clk rising edge to gpmc_nadv_ale transition | G ⁽⁷⁾ - 1.9 | G ⁽⁷⁾ + 3.1 | G ⁽⁷⁾ - 5.1 | G ⁽⁷⁾ + 8.1 | ns |
| F9 | $t_{d(\text{clkH-nADVIV})}$ | Delay time, gpmc_clk rising edge to gpmc_nadv_ale invalid | D ⁽⁴⁾ - 1.9 | D ⁽⁴⁾ + 3.1 | D ⁽⁴⁾ - 5.1 | D ⁽⁴⁾ + 8.1 | ns |
| F10 | $t_{d(\text{clkH-nOE})}$ | Delay time, gpmc_clk rising edge to gpmc_noe transition | H ⁽⁸⁾ - 2.1 | H ⁽⁸⁾ + 2.1 | H ⁽⁸⁾ - 5.1 | H ⁽⁸⁾ + 4.1 | ns |
| F11 | $t_{d(\text{clkH-nOEIV})}$ | Delay time, gpmc rising edge to gpmc_noe invalid | E ⁽⁵⁾ - 2.1 | E ⁽⁵⁾ + 2.1 | E ⁽⁵⁾ - 5.1 | E ⁽⁵⁾ + 4.1 | ns |
| F18 | $t_{w(\text{nCSV})}$ | Pulse duration, gpmc_ncsi ⁽¹¹⁾ low | Read | A ⁽¹⁾ | A ⁽¹⁾ | | ns |
| | | | Write | A ⁽¹⁾ | A ⁽¹⁾ | | ns |
| F19 | $t_{w(\text{nBEV})}$ | Pulse duration, gpmc_nbe0_cle, gpmc_nbe1 low | Read | C ⁽³⁾ | C ⁽³⁾ | | ns |
| | | | Write | C ⁽³⁾ | C ⁽³⁾ | | ns |
| F20 | $t_{w(\text{nADV})}$ | Pulse duration, gpmc_nadv_ale low | Read | K ⁽¹³⁾ | K ⁽¹³⁾ | | ns |
| | | | Write | K ⁽¹³⁾ | K ⁽¹³⁾ | | ns |
| F23 | $t_{d(\text{clkH-IODIR})}$ | Delay time, gpmc_clk rising edge to gpmc_io_dir high (IN direction) | H ⁽⁸⁾ - 2.1 | H ⁽⁸⁾ + 2.1 | H ⁽⁸⁾ - 5.1 | H ⁽⁸⁾ + 4.1 | ns |
| F24 | $t_{d(\text{clkH-IODIRIV})}$ | Delay time, gpmc_clk rising edge to gpmc_io_dir low (OUT direction) | M ⁽¹⁷⁾ - 2.1 | M ⁽¹⁷⁾ + 2.1 | M ⁽¹⁷⁾ - 5.1 | M ⁽¹⁷⁾ + 4.1 | ns |

- (1) For single read: $A = (\text{CSRdOffTime} - \text{CSOnTime}) * (\text{TimeParaGranularity} + 1) * \text{GPMC_FCLK period}$
 For burst read: $A = (\text{CSRdOffTime} - \text{CSOnTime} + (n - 1) * \text{PageBurstAccessTime}) * (\text{TimeParaGranularity} + 1) * \text{GPMC_FCLK period}$ with n the page burst access number.
 For burst write: $A = (\text{CSWrOffTime} - \text{CSOnTime} + (n - 1) * \text{PageBurstAccessTime}) * (\text{TimeParaGranularity} + 1) * \text{GPMC_FCLK period}$ with n the page burst access number.

(2) $B = \text{ClkActivationTime} * \text{GPMC_FCLK}$

- (3) For single read: $C = \text{RdCycleTime} * (\text{TimeParaGranularity} + 1) * \text{GPMC_FCLK}$
 For burst read: $C = (\text{RdCycleTime} + (n - 1) * \text{PageBurstAccessTime}) * (\text{TimeParaGranularity} + 1) * \text{GPMC_FCLK}$ with n the page burst access number.
 For Burst write: $C = (\text{WrCycleTime} + (n - 1) * \text{PageBurstAccessTime}) * (\text{TimeParaGranularity} + 1) * \text{GPMC_FCLK}$ with n the page burst

access number.

- (4) For single read: $D = (\text{RdCycleTime} - \text{AccessTime}) * (\text{TimeParaGranularity} + 1) * \text{GPMC_FCLK}$
 For burst read: $D = (\text{RdCycleTime} - \text{AccessTime}) * (\text{TimeParaGranularity} + 1) * \text{GPMC_FCLK}$
 For burst write: $D = (\text{WrCycleTime} - \text{AccessTime}) * (\text{TimeParaGranularity} + 1) * \text{GPMC_FCLK}$
- (5) For single read: $E = (\text{CSRdOffTime} - \text{AccessTime}) * (\text{TimeParaGranularity} + 1) * \text{GPMC_FCLK}$
 For burst read: $E = (\text{CSRdOffTime} - \text{AccessTime}) * (\text{TimeParaGranularity} + 1) * \text{GPMC_FCLK}$
 For burst write: $E = (\text{CSWrOffTime} - \text{AccessTime}) * (\text{TimeParaGranularity} + 1) * \text{GPMC_FCLK}$
- (6) For nCS falling edge (CS activated):
 Case GpmcFCLKDivider = 0:
 – $F = 0.5 * \text{CSExtraDelay} * \text{GPMC_FCLK}$
- Case GpmcFCLKDivider = 1:
 – $F = 0.5 * \text{CSExtraDelay} * \text{GPMC_FCLK}$ if (ClkActivationTime and CSOnTime are odd) or (ClkActivationTime and CSOnTime are even)
 – $F = (1 + 0.5 * \text{CSExtraDelay}) * \text{GPMC_FCLK}$ otherwise
- Case GpmcFCLKDivider = 2:
 – $F = 0.5 * \text{CSExtraDelay} * \text{GPMC_FCLK}$ if ((CSOnTime – ClkActivationTime) is a multiple of 3)
 – $F = (1 + 0.5 * \text{CSExtraDelay}) * \text{GPMC_FCLK}$ if ((CSOnTime – ClkActivationTime – 1) is a multiple of 3)
 – $F = (2 + 0.5 * \text{CSExtraDelay}) * \text{GPMC_FCLK}$ if ((CSOnTime – ClkActivationTime – 2) is a multiple of 3)
- (7) For ADV falling edge (ADV activated):
 Case GpmcFCLKDivider = 0:
 – $G = 0.5 * \text{ADVExtraDelay} * \text{GPMC_FCLK}$
- Case GpmcFCLKDivider = 1:
 – $G = 0.5 * \text{ADVExtraDelay} * \text{GPMC_FCLK}$ if (ClkActivationTime and ADVOnTime are odd) or (ClkActivationTime and ADVOnTime are even)
 – $G = (1 + 0.5 * \text{ADVExtraDelay}) * \text{GPMC_FCLK}$ otherwise
- Case GpmcFCLKDivider = 2:
 – $G = 0.5 * \text{ADVExtraDelay} * \text{GPMC_FCLK}$ if ((ADVOnTime – ClkActivationTime) is a multiple of 3)
 – $G = (1 + 0.5 * \text{ADVExtraDelay}) * \text{GPMC_FCLK}$ if ((ADVOnTime – ClkActivationTime – 1) is a multiple of 3)
 – $G = (2 + 0.5 * \text{ADVExtraDelay}) * \text{GPMC_FCLK}$ if ((ADVOnTime – ClkActivationTime – 2) is a multiple of 3)
- For ADV rising edge (ADV deactivated) in Reading mode:
 Case GpmcFCLKDivider = 0:
 – $G = 0.5 * \text{ADVExtraDelay} * \text{GPMC_FCLK}$
- Case GpmcFCLKDivider = 1:
 – $G = 0.5 * \text{ADVExtraDelay} * \text{GPMC_FCLK}$ if (ClkActivationTime and ADVRdOffTime are odd) or (ClkActivationTime and ADVRdOffTime are even)
 – $G = (1 + 0.5 * \text{ADVExtraDelay}) * \text{GPMC_FCLK}$ otherwise
- Case GpmcFCLKDivider = 2:
 – $G = 0.5 * \text{ADVExtraDelay} * \text{GPMC_FCLK}$ if ((ADVRdOffTime – ClkActivationTime) is a multiple of 3)
 – $G = (1 + 0.5 * \text{ADVExtraDelay}) * \text{GPMC_FCLK}$ if ((ADVRdOffTime – ClkActivationTime – 1) is a multiple of 3)
 – $G = (2 + 0.5 * \text{ADVExtraDelay}) * \text{GPMC_FCLK}$ if ((ADVRdOffTime – ClkActivationTime – 2) is a multiple of 3)
- For ADV rising edge (ADV deactivated) in Writing mode:
 Case GpmcFCLKDivider = 0:
 – $G = 0.5 * \text{ADVExtraDelay} * \text{GPMC_FCLK}$
- Case GpmcFCLKDivider = 1:
 – $G = 0.5 * \text{ADVExtraDelay} * \text{GPMC_FCLK}$ if (ClkActivationTime and ADVWrOffTime are odd) or (ClkActivationTime and ADVWrOffTime are even)
 – $G = (1 + 0.5 * \text{ADVExtraDelay}) * \text{GPMC_FCLK}$ otherwise
- Case GpmcFCLKDivider = 2:
 – $G = 0.5 * \text{ADVExtraDelay} * \text{GPMC_FCLK}$ if ((ADVWrOffTime – ClkActivationTime) is a multiple of 3)
 – $G = (1 + 0.5 * \text{ADVExtraDelay}) * \text{GPMC_FCLK}$ if ((ADVWrOffTime – ClkActivationTime – 1) is a multiple of 3)
 – $G = (2 + 0.5 * \text{ADVExtraDelay}) * \text{GPMC_FCLK}$ if ((ADVWrOffTime – ClkActivationTime – 2) is a multiple of 3)
- (8) For OE falling edge (OE activated) / IO DIR rising edge (IN direction):
 Case GpmcFCLKDivider = 0:
 – $H = 0.5 * \text{OEEExtraDelay} * \text{GPMC_FCLK}$
- Case GpmcFCLKDivider = 1:
 – $H = 0.5 * \text{OEEExtraDelay} * \text{GPMC_FCLK}$ if (ClkActivationTime and OEOnTime are odd) or (ClkActivationTime and OEOnTime are even)
 – $H = (1 + 0.5 * \text{OEEExtraDelay}) * \text{GPMC_FCLK}$ otherwise
- Case GpmcFCLKDivider = 2:

- $H = 0.5 * OEEExtraDelay * GPMC_FCLK$ if $((OEOnTime - ClkActivationTime)$ is a multiple of 3)
- $H = (1 + 0.5 * OEEExtraDelay) * GPMC_FCLK$ if $((OEOnTime - ClkActivationTime - 1)$ is a multiple of 3)
- $H = (2 + 0.5 * OEEExtraDelay) * GPMC_FCLK$ if $((OEOnTime - ClkActivationTime - 2)$ is a multiple of 3)

For OE rising edge (OE deactivated):

Case GpmcFCLKDivider = 0:

- $H = 0.5 * OEEExtraDelay * GPMC_FCLK$

Case GpmcFCLKDivider = 1:

- $H = 0.5 * OEEExtraDelay * GPMC_FCLK$ if (ClkActivationTime and OEOffTime are odd) or (ClkActivationTime and OEOffTime are even)
- $H = (1 + 0.5 * OEEExtraDelay) * GPMC_FCLK$ otherwise

Case GpmcFCLKDivider = 2:

- $H = 0.5 * OEEExtraDelay * GPMC_FCLK$ if $((OEOffTime - ClkActivationTime)$ is a multiple of 3)
- $H = (1 + 0.5 * OEEExtraDelay) * GPMC_FCLK$ if $((OEOffTime - ClkActivationTime - 1)$ is a multiple of 3)
- $H = (2 + 0.5 * OEEExtraDelay) * GPMC_FCLK$ if $((OEOffTime - ClkActivationTime - 2)$ is a multiple of 3)

(9) For WE falling edge (WE activated):

Case GpmcFCLKDivider = 0:

- $I = 0.5 * WEEExtraDelay * GPMC_FCLK$

Case GpmcFCLKDivider = 1:

- $I = 0.5 * WEEExtraDelay * GPMC_FCLK$ if (ClkActivationTime and WEOnTime are odd) or (ClkActivationTime and WEOnTime are even)
- $I = (1 + 0.5 * WEEExtraDelay) * GPMC_FCLK$ otherwise

Case GpmcFCLKDivider = 2:

- $I = 0.5 * WEEExtraDelay * GPMC_FCLK$ if $((WEOnTime - ClkActivationTime)$ is a multiple of 3)
- $I = (1 + 0.5 * WEEExtraDelay) * GPMC_FCLK$ if $((WEOnTime - ClkActivationTime - 1)$ is a multiple of 3)
- $I = (2 + 0.5 * WEEExtraDelay) * GPMC_FCLK$ if $((WEOnTime - ClkActivationTime - 2)$ is a multiple of 3)

For WE rising edge (WE deactivated):

Case GpmcFCLKDivider = 0:

- $I = 0.5 * WEEExtraDelay * GPMC_FCLK$

Case GpmcFCLKDivider = 1:

- $I = 0.5 * WEEExtraDelay * GPMC_FCLK$ if (ClkActivationTime and WEOffTime are odd) or (ClkActivationTime and WEOffTime are even)
- $I = (1 + 0.5 * WEEExtraDelay) * GPMC_FCLK$ otherwise

Case GpmcFCLKDivider = 2:

- $I = 0.5 * WEEExtraDelay * GPMC_FCLK$ if $((WEOffTime - ClkActivationTime)$ is a multiple of 3)
- $I = (1 + 0.5 * WEEExtraDelay) * GPMC_FCLK$ if $((WEOffTime - ClkActivationTime - 1)$ is a multiple of 3)
- $I = (2 + 0.5 * WEEExtraDelay) * GPMC_FCLK$ if $((WEOffTime - ClkActivationTime - 2)$ is a multiple of 3)

(10) J = GPMC_FCLK period

(11) In gpmc_ncsx, x is equal to 0, 1, 2, 3, 4, 5, 6, or 7.

In gpmc_waitx, x is equal to 0, 1, 2, or 3

(12) P = gpmc_clk period

(13) For read: $K = (ADVrdOffTime - ADVOnTime) * (TimeParaGranularity + 1) * GPMC_FCLK$

For write: $K = (ADVwrOffTime - ADVOnTime) * (TimeParaGranularity + 1) * GPMC_FCLK$

(14) GPMC_FCLK is general-purpose memory controller internal functional clock

(15) Related to the gpmc_clk output clock maximum and minimum frequency programmable in I/F module by setting the GPMC_CONFIG1_CSx configuration register bit fields GpmcFCLKDivider.

(16) The jitter probability density can be approximated by a Gaussian function

(17) $M = (RdCycleTime - AccessTime) * (TimeParaGranularity + 1) * GPMC_FCLK$

Above M parameter expression is given as one example of GPMC programming. IO DIR signal will go from IN to OUT after both RdCycleTime and BusTurnAround completion. Behaviour of IO direction signal does depend on kind of successive read/write accesses performed to memory and multiplexed or nonmultiplexed memory addressing scheme, bus keeping feature enabled or not. IO DIR behaviour is automatically handled by GPMC controller.

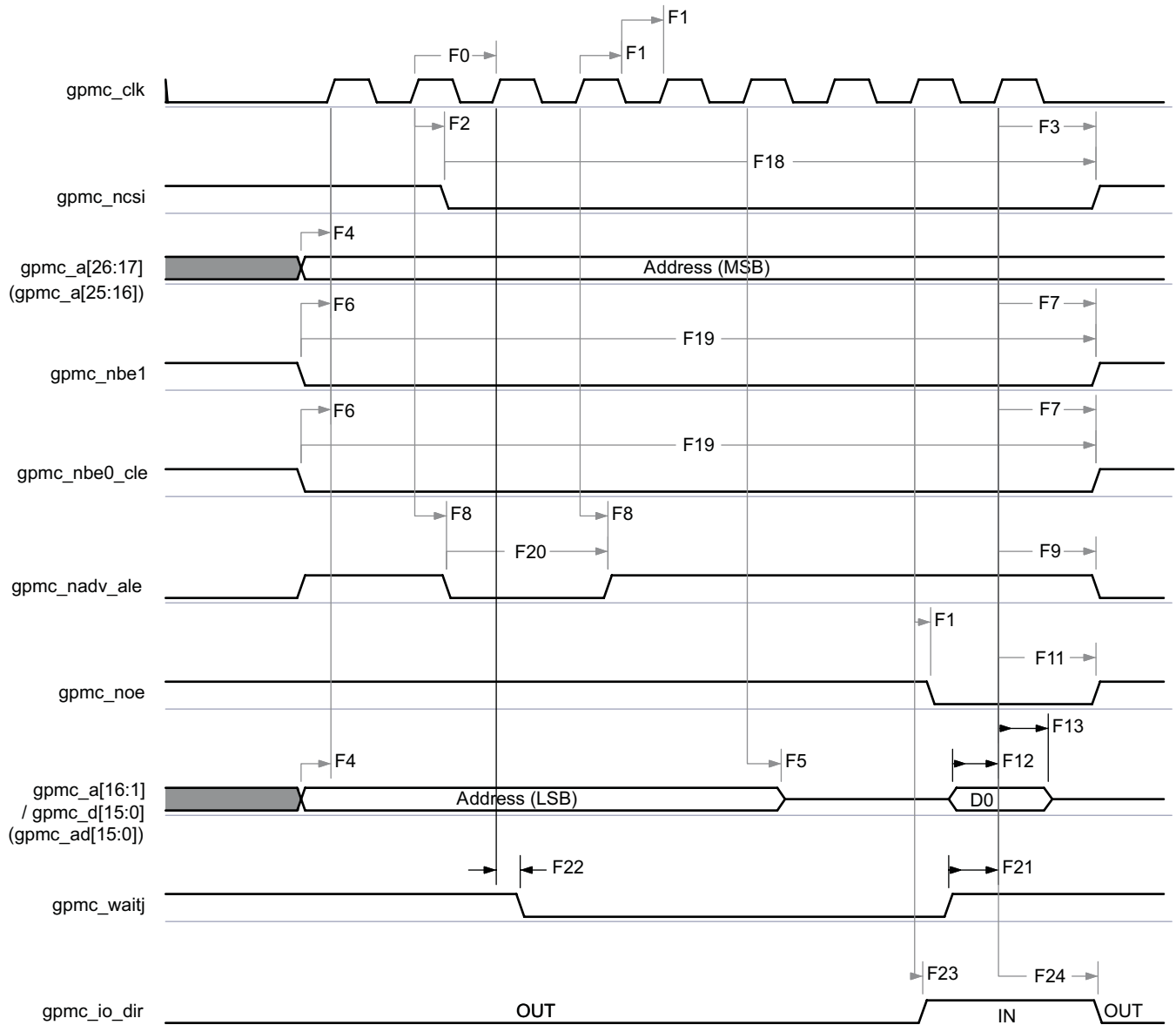

SWPS040-095

Figure 5-2. GPMC / Multiplexed 16-bit NOR Flash—Synchronous Single Read⁽¹⁾⁽²⁾

(1) In gpmc_ncsi, i is equal to 0, 1, 2, 3, 4, 5, 6, or 7.

(2) In gpmc_waitj, x is equal to 0, 1, 2, or 3.

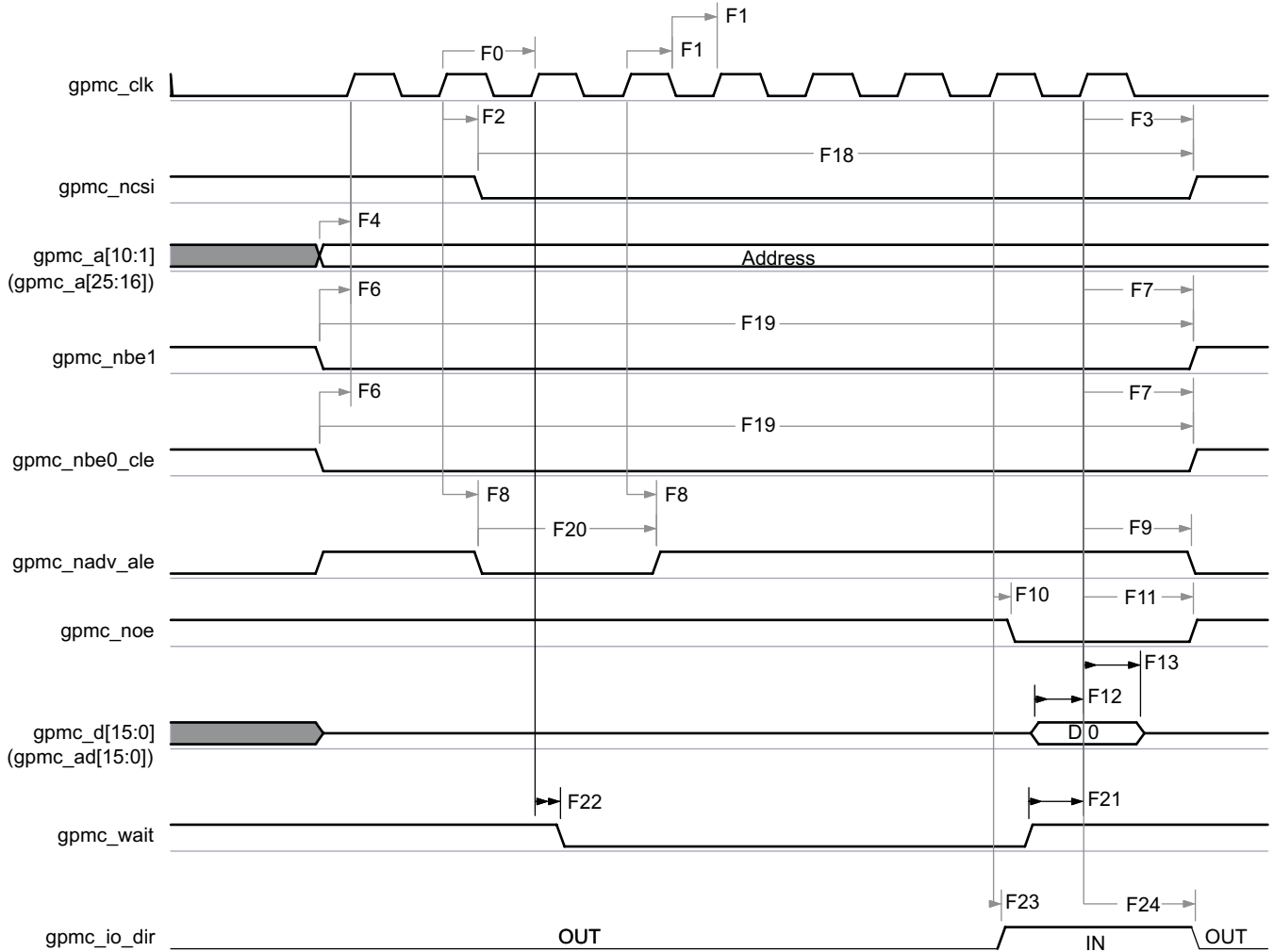

SWPS040-096

Figure 5-3. GPMC / Nonmultiplexed 16-bit NOR Flash—Synchronous Single Read⁽¹⁾⁽²⁾⁽³⁾

- (1) In gpmc_ncsi, i is equal to 0, 1, 2, 3, 4, 5, 6, or 7.
- (2) In gpmc_waitj, j is equal to 0, 1, 2, or 3.
- (3) Nonmultiplexed NOR interface can be used only with a limited address range corresponding to 10 address bits.

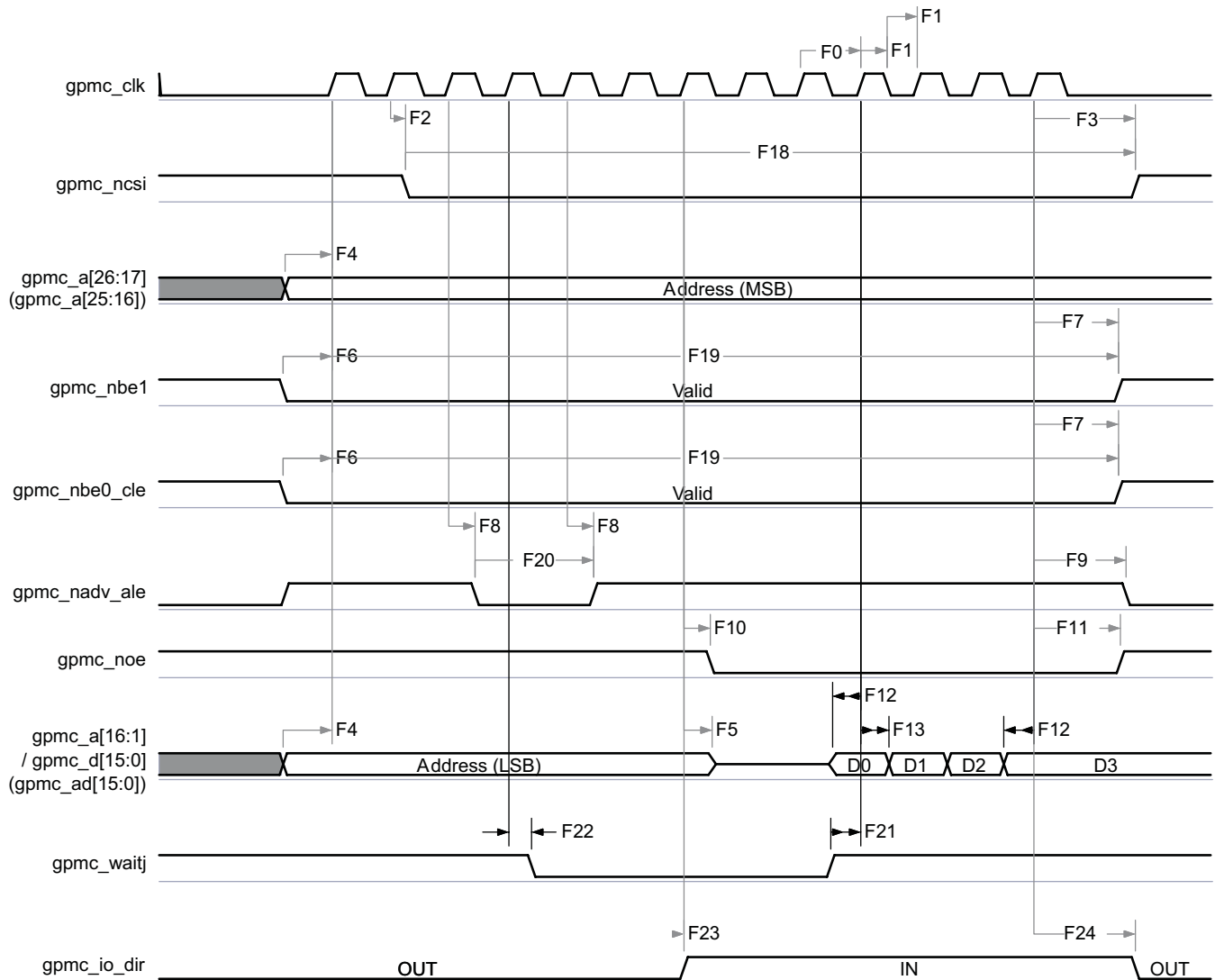

SWPS040-097

Figure 5-4. GPMC / Multiplexed 16-bit NOR Flash—Synchronous Burst Read 4x16 Bits⁽¹⁾⁽²⁾

- (1) In gpmc_ncsi, i is equal to 0, 1, 2, 3, 4, 5, 6, or 7.
 (2) In gpmc_waitj, j is equal to 0, 1, 2, or 3.

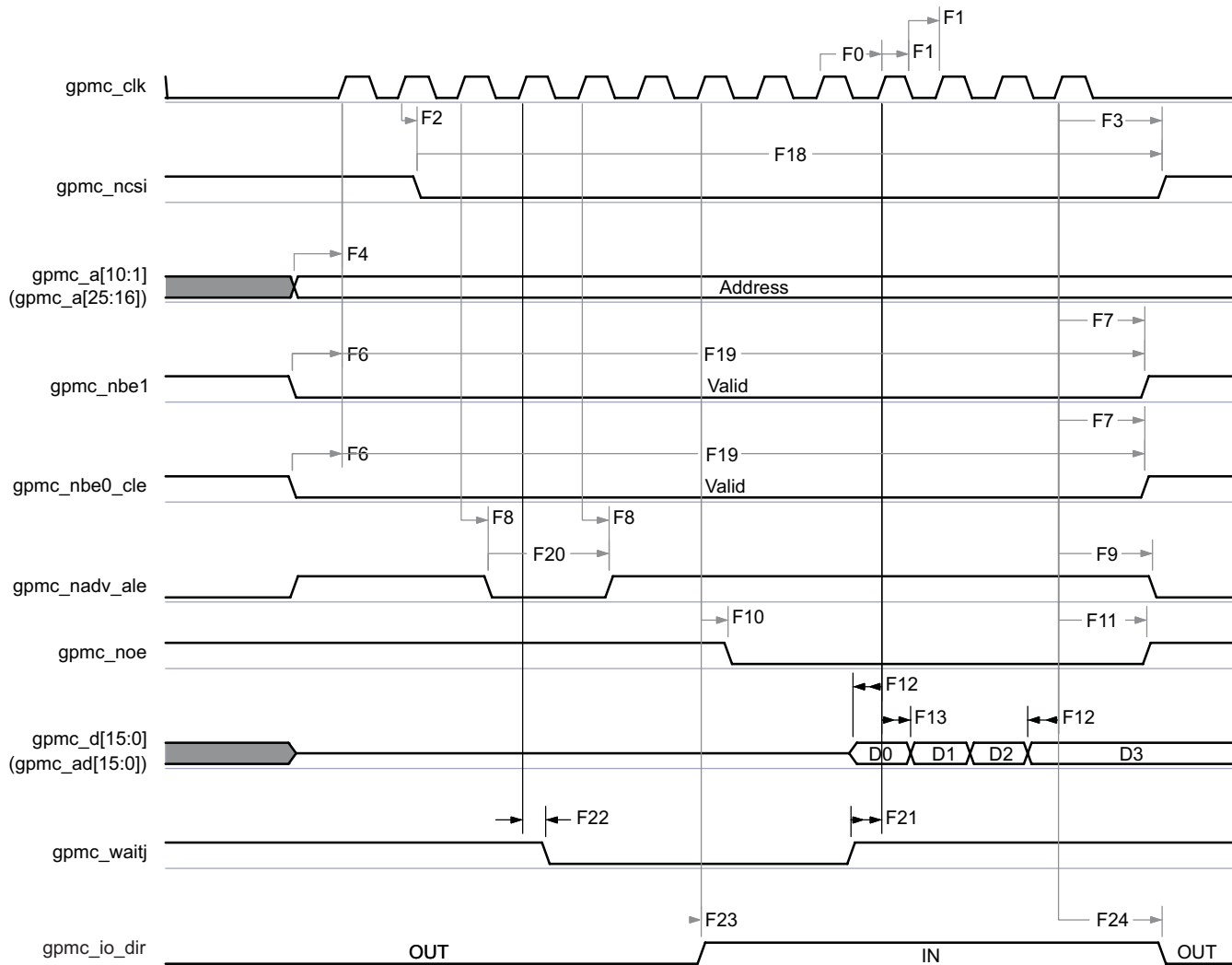

SWPS040-004

Figure 5-5. GPMC / Nonmultiplexed 16-bit NOR Flash—Synchronous Burst Read 4x16 Bits⁽¹⁾⁽²⁾⁽³⁾

- (1) In gpmc_ncsi, i is equal to 0, 1, 2, 3, 4, 5, 6, or 7.
- (2) In gpmc_waitj, j is equal to 0, 1, 2, or 3.
- (3) Nonmultiplexed NOR interface can be used only with a limited address range corresponding to 10 address bits.

5.4.1.2 GPMC/NOR Flash Interface—Synchronous Mode—66 MHz

Table 5-6 and Table 5-7 assume testing over the recommended operating conditions and electrical characteristic conditions below (see Figure 5-6 through Figure 5-11).

Table 5-5. GPMC/NOR Flash Timing Conditions—Synchronous Mode—66 MHz⁽¹⁾⁽²⁾⁽³⁾

| TIMING CONDITION PARAMETER | | VALUE | | UNIT |
|----------------------------|--------------------------------|-------|------|------|
| | | MIN | MAX | |
| Input Conditions | | | | |
| t _R | Input signal rise time | 1.38 | 2.79 | ns |
| t _F | Input signal fall time | 1.14 | 2.85 | ns |
| PCB Conditions | | | | |
| | Number of external peripherals | | 4 | |
| | Far end load | | 15 | pF |

Table 5-5. GPMC/NOR Flash Timing Conditions—Synchronous Mode—66 MHz⁽¹⁾⁽²⁾⁽³⁾ (continued)

| TIMING CONDITION PARAMETER | | VALUE | | UNIT |
|----------------------------|---------------------------|-------|-----|----------|
| | | MIN | MAX | |
| | Trace length | | 5 | cm |
| | Characteristics impedance | 40 | 55 | Ω |

(1) IO settings except gpmc_nwp: LB0 = 1.

For more information, see the Control Module / Control Module Functional Description/ Functional Register Description / Signal Integrity Parameter Control Registers with Pad Group Assignment section of the OMAP4460 TRM.

IO settings for gpmc_nwp: MB[1:0] = 01 and LB0 = 0.

For more information, see the Control Module / Control Module Functional Description/ Functional Register Description / Signal Integrity Parameter Control Registers with Pad Group Assignment / 50- Ω Output Buffer I/Os with Combined Mode and Load Settings section of the OMAP4460 TRM.

(2) In this table the rise and fall times are calculated for 20% to 80% of VDD5. For more information on the corresponding OMAP4 VDD5 power supply name, see [Table 2-1](#), POWER [9] column with the ball name.

(3) To have an idea of the output OMAP4 ball load supported for this application, you can consider the following:
Output OMAP4 ball load = Far End load + 1.34 pF/cm typical x trace length (cm).

Table 5-6. GPMC/NOR Flash Timing Requirements—Synchronous Mode—66 MHz⁽²⁾

| NO. | PARAMETER | | OPP100, OPP119 | | OPP50 | | UNIT |
|-----|----------------------|--|----------------|-----|-------|-----|------|
| | | | MIN | MAX | MIN | MAX | |
| F12 | $t_{su}(dV-clkH)$ | Setup time, input data gpmc_d[15:0] valid before output clock gpmc_clk high | 3 | | 17.8 | | ns |
| F13 | $t_h(clkH-dV)$ | Hold time, input data gpmc_d[15:0] valid after output clock gpmc_clk high | 2.4 | | 2.4 | | ns |
| F21 | $t_{su}(waitV-clkH)$ | Setup time, input wait gpmc_waitx ⁽¹⁾ valid before output clock gpmc_clk high | 3 | | 17.8 | | ns |
| F22 | $t_h(clkH-waitV)$ | Hold time, input wait gpmc_waitx ⁽¹⁾ valid after output clock gpmc_clk high | 2.4 | | 2.4 | | ns |

(1) In gpmc_waitx, x is equal to 0, 1, 2 or 3.

(2) See DM Operating Condition Addendum for CORE OPP voltages.

Table 5-7. GPMC/NOR Flash Switching Characteristics—Synchronous Mode—66 MHz

| NO. | PARAMETER | | OPP100, OPP119 | | OPP50 | | UNIT |
|-----|-------------------|--|------------------------|------------------------|------------------------|------------------------|------|
| | | | MIN | MAX | MIN | MAX | |
| F0 | $1 / t_c(clk)$ | Frequency ⁽¹⁵⁾ , output clock gpmc_clk period | | 66 | | 33 | MHz |
| F1 | $t_w(clkH)$ | Typical pulse duration, output clock gpmc_clk high | 0.5 P ⁽¹²⁾ | 0.5 P ⁽¹²⁾ | 0.5 P ⁽¹²⁾ | 0.5 P ⁽¹²⁾ | ns |
| F1 | $t_w(clkL)$ | Typical pulse duration, output clock gpmc_clk low | 0.5 P ⁽¹²⁾ | 0.5 P ⁽¹²⁾ | 0.5 P ⁽¹²⁾ | 0.5 P ⁽¹²⁾ | ns |
| | $t_{dc}(clk)$ | Duty cycle error, output clk gpmc_clk | -758.00 | 758.00 | -1515.00 | 1515.00 | ps |
| | $t_j(clk)$ | Jitter standard deviation ⁽¹⁶⁾ , output clock gpmc_clk | | 64.7 | | 64.7 | ps |
| | $t_R(clk)$ | Rise time, output clock gpmc_clk | 0.9 | 1.8 | 0.9 | 1.8 | ns |
| | $t_F(clk)$ | Fall time, output clock gpmc_clk | 0.9 | 1.6 | 0.9 | 1.6 | ns |
| | $t_R(DO)$ | Rise time, output data | 0.9 | 1.8 | 0.9 | 1.8 | ns |
| | $t_F(DO)$ | Fall time, output data | 0.9 | 1.6 | 0.9 | 1.6 | ns |
| F2 | $t_d(clkH-nCSV)$ | Delay time, gpmc_clk rising edge to gpmc_ncsx ⁽¹¹⁾ transition | F ⁽⁶⁾ - 2.1 | F ⁽⁶⁾ + 3.1 | F ⁽⁶⁾ - 5.1 | F ⁽⁶⁾ + 8.1 | ns |
| F3 | $t_d(clkH-nCSIV)$ | Delay time, gpmc_clk rising edge to gpmc_ncsx ⁽¹¹⁾ invalid | E ⁽⁵⁾ - 2.1 | E ⁽⁵⁾ + 3.1 | E ⁽⁵⁾ - 5.1 | E ⁽⁵⁾ + 8.1 | ns |
| F4 | $t_d(ADDV-clk)$ | Delay time, gpmc_a[26:17] / gpmc_a[16:1] / gpmc_a[10:1] address bus valid to gpmc_clk first edge | B ⁽²⁾ - 3.1 | B ⁽²⁾ + 2.1 | B ⁽²⁾ - 8.1 | B ⁽²⁾ + 5.1 | ns |

Table 5-7. GPMC/NOR Flash Switching Characteristics—Synchronous Mode—66 MHz (continued)

| NO. | PARAMETER | | OPP100, OPP119 | | OPP50 | | UNIT |
|-----|------------------------------|---|-------------------------|-------------------------|--------------------------|-------------------------|------|
| | | | MIN | MAX | MIN | MAX | |
| F5 | $t_{d(\text{clkH-ADDIV})}$ | Delay time, gpmc_clk rising edge to gpmc_a[26:17] / gpmc_a[16:1] gpmc address bus invalid | -2.1 | | -5.1 | | ns |
| F6 | $t_{d(\text{nBEV-clk})}$ | Delay time, gpmc_nbe0_cle, gpmc_nbe1 valid to gpmc_clk first edge | B ⁽²⁾ - 0.9 | B ⁽²⁾ + 3.9 | B ⁽²⁾ - 7.4 | B ⁽²⁾ + 10.4 | ns |
| F7 | $t_{d(\text{clkH-nBEIV})}$ | Delay time, gpmc_clk rising edge to gpmc_nbe0_cle, gpmc_nbe1 invalid | D ⁽⁴⁾ - 3.9 | D ⁽⁴⁾ + 0.9 | D ⁽⁴⁾ - 10.4 | D ⁽⁴⁾ + 7.4 | ns |
| F8 | $t_{d(\text{clkH-nADV})}$ | Delay time, gpmc_clk rising edge to gpmc_nadv_ale transition | G ⁽⁷⁾ - 1.9 | G ⁽⁷⁾ + 3.1 | G ⁽⁷⁾ - 4.9 | G ⁽⁷⁾ + 8.1 | ns |
| F9 | $t_{d(\text{clkH-nADVIV})}$ | Delay time, gpmc_clk rising edge to gpmc_nadv_ale invalid | D ⁽⁴⁾ - 1.9 | D ⁽⁴⁾ + 3.1 | D ⁽⁴⁾ - 4.9 | D ⁽⁴⁾ + 8.1 | ns |
| F10 | $t_{d(\text{clkH-nOE})}$ | Delay time, gpmc_clk rising edge to gpmc_noe transition | H ⁽⁸⁾ - 2.1 | H ⁽⁸⁾ + 2.1 | H ⁽⁸⁾ - 5.1 | H ⁽⁸⁾ + 4.1 | ns |
| F11 | $t_{d(\text{clkH-nOEIV})}$ | Delay time, gpmc rising edge to gpmc_noe invalid | E ⁽⁵⁾ - 2.1 | E ⁽⁵⁾ + 2.1 | E ⁽⁵⁾ - 5.1 | E ⁽⁵⁾ + 4.1 | ns |
| F14 | $t_{d(\text{clkH-nWE})}$ | Delay time, gpmc_clk rising edge to gpmc_nwe transition | I ⁽⁹⁾ - 1.9 | I ⁽⁹⁾ + 3.1 | I ⁽⁹⁾ - 4.9 | I ⁽⁹⁾ + 8.1 | ns |
| F15 | $t_{d(\text{clkH-Data})}$ | Delay time, gpmc_clk rising edge to gpmc_a[26:17] / gpmc_a[16:1] data bus transition | J ⁽¹⁰⁾ - 3.9 | J ⁽¹⁰⁾ + 0.9 | J ⁽¹⁰⁾ - 10.4 | J ⁽¹⁰⁾ + 7.4 | ns |
| F17 | $t_{d(\text{clkH-nBE})}$ | Delay time, gpmc_clk rising edge to gpmc_nbe0_cle, gpmc_nbe1 transition | J ⁽¹⁰⁾ - 3.9 | J ⁽¹⁰⁾ + 0.9 | J ⁽¹⁰⁾ - 10.4 | J ⁽¹⁰⁾ + 7.4 | ns |
| F18 | $t_{w(\text{nCSV})}$ | Pulse duration, gpmc_ncsi ⁽¹¹⁾ low | Read | A ⁽¹⁾ | A ⁽¹⁾ | | ns |
| | | | Write | A ⁽¹⁾ | A ⁽¹⁾ | | ns |
| F19 | $t_{w(\text{nBEV})}$ | Pulse duration, gpmc_nbe0_cle, gpmc_nbe1 low | Read | C ⁽³⁾ | C ⁽³⁾ | | ns |
| | | | Write | C ⁽³⁾ | C ⁽³⁾ | | ns |
| F20 | $t_{w(\text{nADV})}$ | Pulse duration, gpmc_nadv_ale low | Read | K ⁽¹³⁾ | K ⁽¹³⁾ | | ns |
| | | | Write | K ⁽¹³⁾ | K ⁽¹³⁾ | | ns |
| F23 | $t_{d(\text{clkH-IODIR})}$ | Delay time, gpmc_clk rising edge to gpmc_io_dir high (IN direction) | H ⁽⁸⁾ - 2.1 | H ⁽⁸⁾ + 2.1 | H ⁽⁸⁾ - 5.1 | H ⁽⁸⁾ + 4.1 | ns |
| F24 | $t_{d(\text{clkH-IODIRIV})}$ | Delay time, gpmc rising edge to gpmc_io_dir low (OUT direction) | M ⁽¹⁷⁾ - 2.1 | M ⁽¹⁷⁾ + 2.1 | M ⁽¹⁷⁾ - 5.1 | M ⁽¹⁷⁾ + 4.1 | ns |

(1) For single read:

$$- A = (\text{CSRdOffTime} - \text{CSONTime}) * (\text{TimeParaGranularity} + 1) * \text{GPMC_FCLK period}$$

For burst read:

$$- A = (\text{CSRdOffTime} - \text{CSONTime} + (n - 1) * \text{PageBurstAccessTime}) * (\text{TimeParaGranularity} + 1) * \text{GPMC_FCLK period with } n \text{ the page burst access number.}$$

For burst write:

$$- A = (\text{CSWrOffTime} - \text{CSONTime} + (n - 1) * \text{PageBurstAccessTime}) * (\text{TimeParaGranularity} + 1) * \text{GPMC_FCLK period with } n \text{ the page burst access number.}$$

(2) B = ClkActivationTime * GPMC_FCLK

(3) For single read:

$$- C = \text{RdCycleTime} * (\text{TimeParaGranularity} + 1) * \text{GPMC_FCLK}$$

For burst read:

$$- C = (\text{RdCycleTime} + (n - 1) * \text{PageBurstAccessTime}) * (\text{TimeParaGranularity} + 1) * \text{GPMC_FCLK with } n \text{ the page burst access number.}$$

For burst write:

$$- C = (\text{WrCycleTime} + (n - 1) * \text{PageBurstAccessTime}) * (\text{TimeParaGranularity} + 1) * \text{GPMC_FCLK with } n \text{ the page burst access number.}$$

(4) For single read:

$$- D = (\text{RdCycleTime} - \text{AccessTime}) * (\text{TimeParaGranularity} + 1) * \text{GPMC_FCLK}$$

For burst read:

$$- D = (\text{RdCycleTime} - \text{AccessTime}) * (\text{TimeParaGranularity} + 1) * \text{GPMC_FCLK}$$

For burst write:

$$- D = (\text{WrCycleTime} - \text{AccessTime}) * (\text{TimeParaGranularity} + 1) * \text{GPMC_FCLK}$$

(5) For single read:

$$- E = (\text{CSRdOffTime} - \text{AccessTime}) * (\text{TimeParaGranularity} + 1) * \text{GPMC_FCLK}$$

For burst read:

$$- E = (\text{CSRdOffTime} - \text{AccessTime}) * (\text{TimeParaGranularity} + 1) * \text{GPMC_FCLK}$$

For burst write:

$$- E = (\text{CSWrOffTime} - \text{AccessTime}) * (\text{TimeParaGranularity} + 1) * \text{GPMC_FCLK}$$

(6) For nCS falling edge (CS activated):

Case GpmcFCLKDivider = 0:

$$- F = 0.5 * \text{CSExtraDelay} * \text{GPMC_FCLK}$$

Case GpmcFCLKDivider = 1:

$$- F = 0.5 * \text{CSExtraDelay} * \text{GPMC_FCLK} \text{ if } (\text{ClkActivationTime} \text{ and } \text{CSOnTime} \text{ are odd}) \text{ or } (\text{ClkActivationTime} \text{ and } \text{CSOnTime} \text{ are even})$$

$$- F = (1 + 0.5 * \text{CSExtraDelay}) * \text{GPMC_FCLK} \text{ otherwise}$$

Case GpmcFCLKDivider = 2:

$$- F = 0.5 * \text{CSExtraDelay} * \text{GPMC_FCLK} \text{ if } ((\text{CSOnTime} - \text{ClkActivationTime}) \text{ is a multiple of } 3)$$

$$- F = (1 + 0.5 * \text{CSExtraDelay}) * \text{GPMC_FCLK} \text{ if } ((\text{CSOnTime} - \text{ClkActivationTime} - 1) \text{ is a multiple of } 3)$$

$$- F = (2 + 0.5 * \text{CSExtraDelay}) * \text{GPMC_FCLK} \text{ if } ((\text{CSOnTime} - \text{ClkActivationTime} - 2) \text{ is a multiple of } 3)$$

(7) For ADV falling edge (ADV activated):

Case GpmcFCLKDivider = 0:

$$- G = 0.5 * \text{ADVExtraDelay} * \text{GPMC_FCLK}$$

Case GpmcFCLKDivider = 1:

$$- G = 0.5 * \text{ADVExtraDelay} * \text{GPMC_FCLK} \text{ if } (\text{ClkActivationTime} \text{ and } \text{ADVOnTime} \text{ are odd}) \text{ or } (\text{ClkActivationTime} \text{ and } \text{ADVOnTime} \text{ are even})$$

$$- G = (1 + 0.5 * \text{ADVExtraDelay}) * \text{GPMC_FCLK} \text{ otherwise}$$

Case GpmcFCLKDivider = 2:

$$- G = 0.5 * \text{ADVExtraDelay} * \text{GPMC_FCLK} \text{ if } ((\text{ADVOnTime} - \text{ClkActivationTime}) \text{ is a multiple of } 3)$$

$$- G = (1 + 0.5 * \text{ADVExtraDelay}) * \text{GPMC_FCLK} \text{ if } ((\text{ADVOnTime} - \text{ClkActivationTime} - 1) \text{ is a multiple of } 3)$$

$$- G = (2 + 0.5 * \text{ADVExtraDelay}) * \text{GPMC_FCLK} \text{ if } ((\text{ADVOnTime} - \text{ClkActivationTime} - 2) \text{ is a multiple of } 3)$$

For ADV rising edge (ADV deactivated) in Reading mode:

Case GpmcFCLKDivider = 0:

$$- G = 0.5 * \text{ADVExtraDelay} * \text{GPMC_FCLK}$$

Case GpmcFCLKDivider = 1:

$$- G = 0.5 * \text{ADVExtraDelay} * \text{GPMC_FCLK} \text{ if } (\text{ClkActivationTime} \text{ and } \text{ADVRdOffTime} \text{ are odd}) \text{ or } (\text{ClkActivationTime} \text{ and } \text{ADVRdOffTime} \text{ are even})$$

$$- G = (1 + 0.5 * \text{ADVExtraDelay}) * \text{GPMC_FCLK} \text{ otherwise}$$

Case GpmcFCLKDivider = 2:

$$- G = 0.5 * \text{ADVExtraDelay} * \text{GPMC_FCLK} \text{ if } ((\text{ADVRdOffTime} - \text{ClkActivationTime}) \text{ is a multiple of } 3)$$

$$- G = (1 + 0.5 * \text{ADVExtraDelay}) * \text{GPMC_FCLK} \text{ if } ((\text{ADVRdOffTime} - \text{ClkActivationTime} - 1) \text{ is a multiple of } 3)$$

$$- G = (2 + 0.5 * \text{ADVExtraDelay}) * \text{GPMC_FCLK} \text{ if } ((\text{ADVRdOffTime} - \text{ClkActivationTime} - 2) \text{ is a multiple of } 3)$$

For ADV rising edge (ADV deactivated) in Writing mode:

Case GpmcFCLKDivider = 0:

$$- G = 0.5 * \text{ADVExtraDelay} * \text{GPMC_FCLK}$$

Case GpmcFCLKDivider = 1:

$$- G = 0.5 * \text{ADVExtraDelay} * \text{GPMC_FCLK} \text{ if } (\text{ClkActivationTime} \text{ and } \text{ADVWrOffTime} \text{ are odd}) \text{ or } (\text{ClkActivationTime} \text{ and } \text{ADVWrOffTime} \text{ are even})$$

$$- G = (1 + 0.5 * \text{ADVExtraDelay}) * \text{GPMC_FCLK} \text{ otherwise}$$

Case GpmcFCLKDivider = 2:

$$- G = 0.5 * \text{ADVExtraDelay} * \text{GPMC_FCLK} \text{ if } ((\text{ADVWrOffTime} - \text{ClkActivationTime}) \text{ is a multiple of } 3)$$

$$- G = (1 + 0.5 * \text{ADVExtraDelay}) * \text{GPMC_FCLK} \text{ if } ((\text{ADVWrOffTime} - \text{ClkActivationTime} - 1) \text{ is a multiple of } 3)$$

$$- G = (2 + 0.5 * \text{ADVExtraDelay}) * \text{GPMC_FCLK} \text{ if } ((\text{ADVWrOffTime} - \text{ClkActivationTime} - 2) \text{ is a multiple of } 3)$$

(8) For OE falling edge (OE activated) / IO DIR rising edge (IN direction):

Case GpmcFCLKDivider = 0:

$$- H = 0.5 * \text{OEEExtraDelay} * \text{GPMC_FCLK}$$

Case GpmcFCLKDivider = 1:

- $H = 0.5 * OEEExtraDelay * GPMC_FCLK$ if (ClkActivationTime and OEOnTime are odd) or (ClkActivationTime and OEOnTime are even)
- $H = (1 + 0.5 * OEEExtraDelay) * GPMC_FCLK$ otherwise

Case GpmcFCLKDivider = 2:

- $H = 0.5 * OEEExtraDelay * GPMC_FCLK$ if ((OEOnTime – ClkActivationTime) is a multiple of 3)
- $H = (1 + 0.5 * OEEExtraDelay) * GPMC_FCLK$ if ((OEOnTime – ClkActivationTime – 1) is a multiple of 3)
- $H = (2 + 0.5 * OEEExtraDelay) * GPMC_FCLK$ if ((OEOnTime – ClkActivationTime – 2) is a multiple of 3)

For OE rising edge (OE deactivated):

Case GpmcFCLKDivider = 0:

- $H = 0.5 * OEEExtraDelay * GPMC_FCLK$

Case GpmcFCLKDivider = 1:

- $H = 0.5 * OEEExtraDelay * GPMC_FCLK$ if (ClkActivationTime and OEOffTime are odd) or (ClkActivationTime and OEOffTime are even)
- $H = (1 + 0.5 * OEEExtraDelay) * GPMC_FCLK$ otherwise

Case GpmcFCLKDivider = 2:

- $H = 0.5 * OEEExtraDelay * GPMC_FCLK$ if ((OEOffTime – ClkActivationTime) is a multiple of 3)
- $H = (1 + 0.5 * OEEExtraDelay) * GPMC_FCLK$ if ((OEOffTime – ClkActivationTime – 1) is a multiple of 3)
- $H = (2 + 0.5 * OEEExtraDelay) * GPMC_FCLK$ if ((OEOffTime – ClkActivationTime – 2) is a multiple of 3)

(9) For WE falling edge (WE activated):

Case GpmcFCLKDivider = 0:

- $I = 0.5 * WEEExtraDelay * GPMC_FCLK$

Case GpmcFCLKDivider = 1:

- $I = 0.5 * WEEExtraDelay * GPMC_FCLK$ if (ClkActivationTime and WEOnTime are odd) or (ClkActivationTime and WEOnTime are even)
- $I = (1 + 0.5 * WEEExtraDelay) * GPMC_FCLK$ otherwise

Case GpmcFCLKDivider = 2:

- $I = 0.5 * WEEExtraDelay * GPMC_FCLK$ if ((WEOnTime – ClkActivationTime) is a multiple of 3)
- $I = (1 + 0.5 * WEEExtraDelay) * GPMC_FCLK$ if ((WEOnTime – ClkActivationTime – 1) is a multiple of 3)
- $I = (2 + 0.5 * WEEExtraDelay) * GPMC_FCLK$ if ((WEOnTime – ClkActivationTime – 2) is a multiple of 3)

For WE rising edge (WE deactivated):

Case GpmcFCLKDivider = 0:

- $I = 0.5 * WEEExtraDelay * GPMC_FCLK$

Case GpmcFCLKDivider = 1:

- $I = 0.5 * WEEExtraDelay * GPMC_FCLK$ if (ClkActivationTime and WEOffTime are odd) or (ClkActivationTime and WEOffTime are even)
- $I = (1 + 0.5 * WEEExtraDelay) * GPMC_FCLK$ otherwise

Case GpmcFCLKDivider = 2:

- $I = 0.5 * WEEExtraDelay * GPMC_FCLK$ if ((WEOffTime – ClkActivationTime) is a multiple of 3)
- $I = (1 + 0.5 * WEEExtraDelay) * GPMC_FCLK$ if ((WEOffTime – ClkActivationTime – 1) is a multiple of 3)
- $I = (2 + 0.5 * WEEExtraDelay) * GPMC_FCLK$ if ((WEOffTime – ClkActivationTime – 2) is a multiple of 3)

(10) $J = GPMC_FCLK$ period

(11) In gpmc_ncsx, x is equal to 0, 1, 2, 3, 4, 5, 6, or 7.

In gpmc_waitx, x is equal to 0, 1, 2, or 3.

(12) $P = gpmc_clk$ period

(13) For read: $K = (ADVROffTime - ADVOnTime) * (TimeParaGranularity + 1) * GPMC_FCLK$
 For write: $K = (ADVWROffTime - ADVOnTime) * (TimeParaGranularity + 1) * GPMC_FCLK$

(14) GPMC_FCLK is General Purpose Memory Controller internal functional clock.

(15) Related to the gpmc_clk output clock maximum and minimum frequency programmable in I/F module by setting the GPMC_CONFIG1_CSx configuration register bit fields GpmcFCLKDivider

(16) The jitter probability density can be approximated by a Gaussian function.

(17) $M = (RdCycleTime - AccessTime) * (TimeParaGranularity + 1) * GPMC_FCLK$

Above M parameter expression is given as one example of GPMC programming. IO DIR signal will go from IN to OUT after both RdCycleTime and BusTurnAround completion. Behaviour of IO direction signal does depend on kind of successive Read/Write accesses performed to Memory and multiplexed or nonmultiplexed memory addressing scheme, bus keeping feature enabled or not. IO DIR behaviour is automatically handled by GPMC controller.

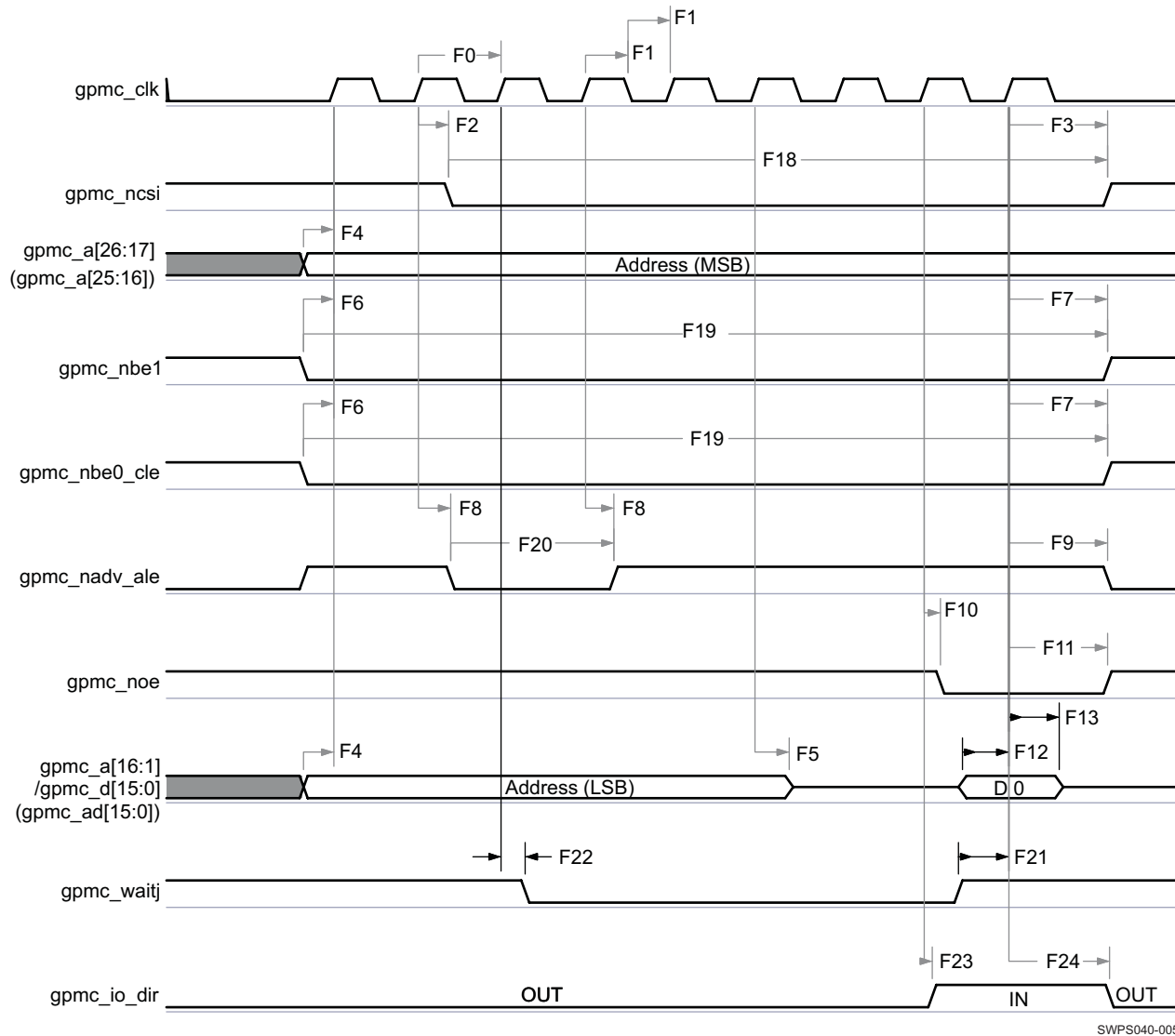
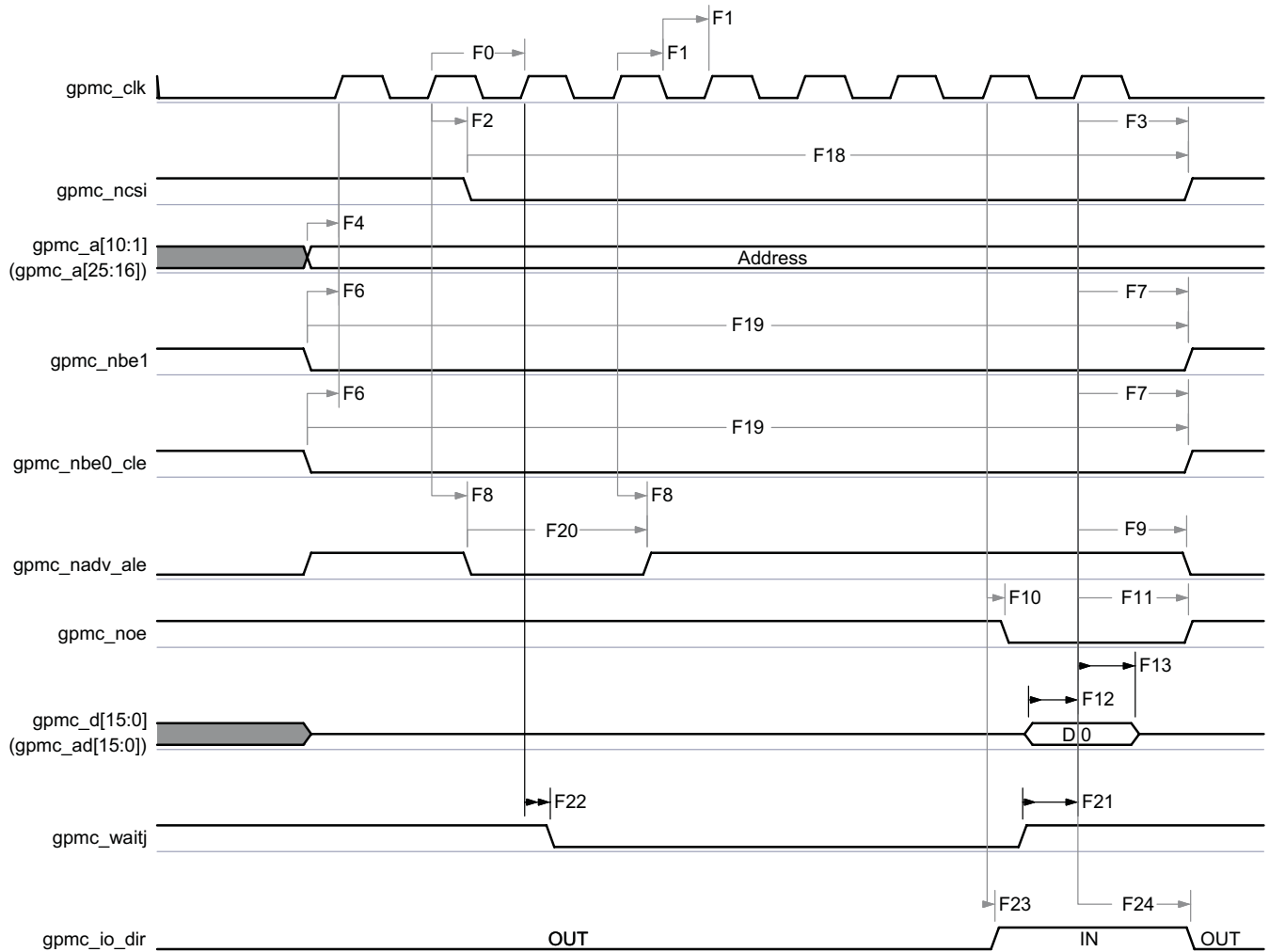

Figure 5-6. GPMC / Multiplexed 16-bit NOR Flash—Synchronous Single Read⁽¹⁾⁽²⁾

- (1) In gpmc_ncsi, i is equal to 0, 1, 2, 3, 4, 5, 6, or 7.
 (2) In gpmc_waitj, x is equal to 0, 1, 2, or 3.



SWPS040-006

Figure 5-7. GPMC / Nonmultiplexed 16-bit NOR Flash—Synchronous Single Read⁽¹⁾⁽²⁾⁽³⁾

- (1) In gpmc_ncsi, i is equal to 0, 1, 2, 3, 4, 5, 6, or 7.
- (2) In gpmc_waitj, j is equal to 0, 1, 2, or 3.
- (3) Nonmultiplexed NOR interface can be used only with a limited address range corresponding to 10 address bits.

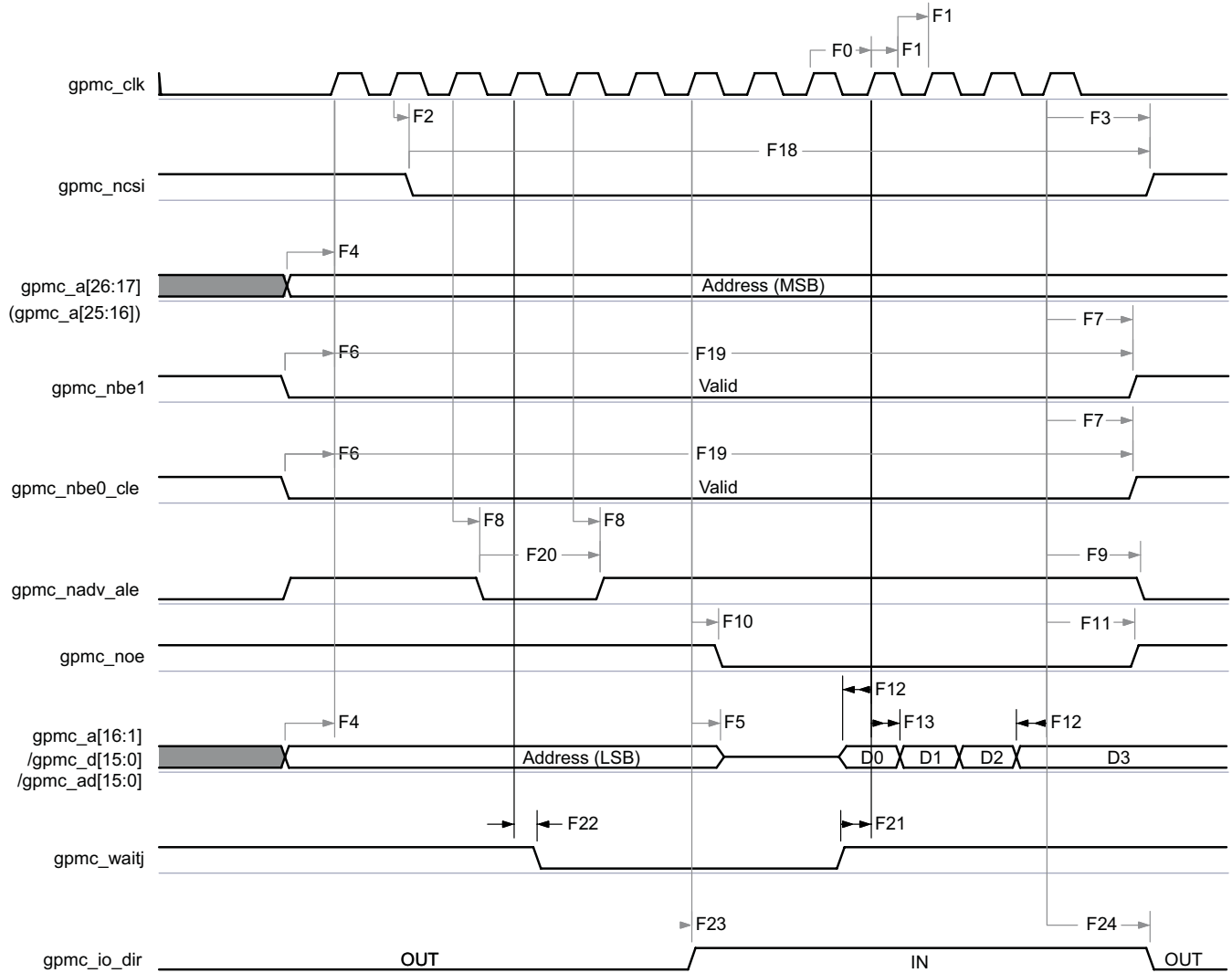

SWPS040-007

Figure 5-8. GPMC / Multiplexed 16-bit NOR Flash—Synchronous Burst Read 4x16 Bits⁽¹⁾⁽²⁾

- (1) In gpmc_ncsi, i is equal to 0, 1, 2, 3, 4, 5, 6, or 7.
 (2) In gpmc_waitj, j is equal to 0, 1, 2, or 3.

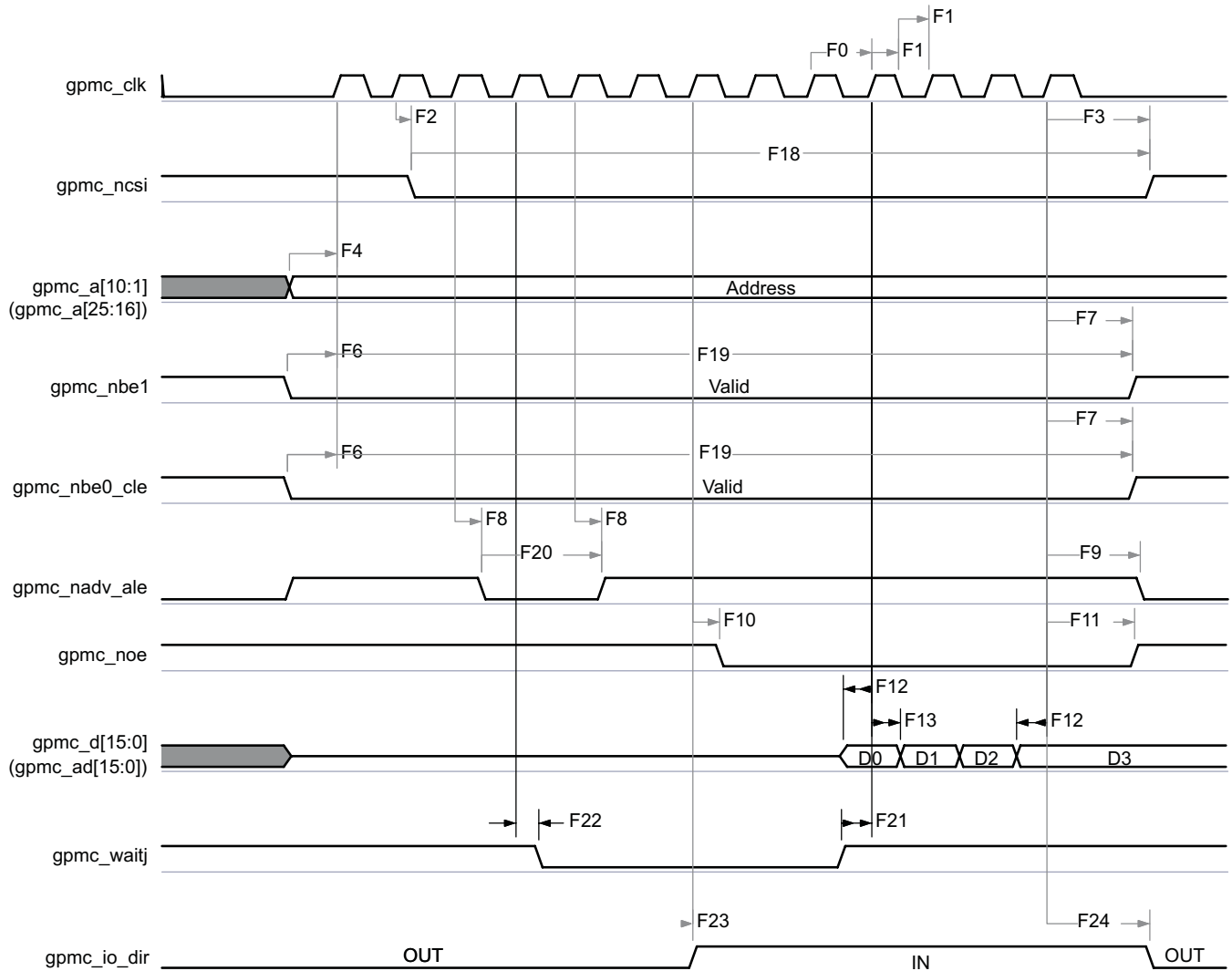

SWPS040-008

Figure 5-9. GPMC / Nonmultiplexed 16-bit NOR Flash—Synchronous Burst Read 4x16 Bits⁽¹⁾⁽²⁾⁽³⁾

- (1) In gpmc_ncsi, i is equal to 0, 1, 2, 3, 4, 5, 6, or 7.
- (2) In gpmc_waitj, j is equal to 0, 1, 2, or 3.
- (3) Nonmultiplexed NOR interface can be used only with a limited address range corresponding to 10 address bits.

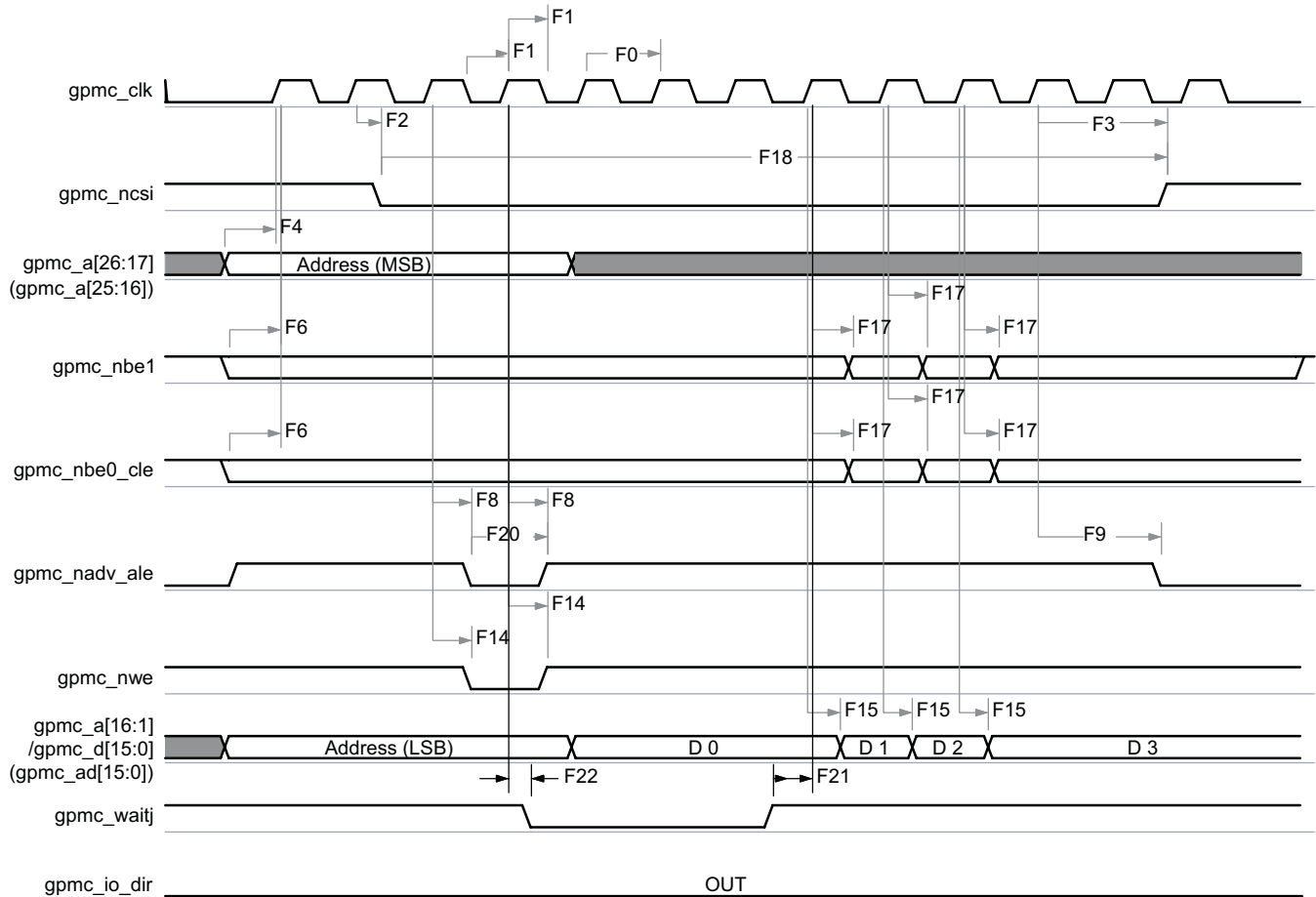

SWPS040-009

Figure 5-10. GPMC / Multiplexed 16-bit NOR Flash—Synchronous Burst Write 4 x 16 Bits⁽¹⁾⁽²⁾

- (1) In gpmc_ncsi, i is equal to 0, 1, 2, 3, 4, 5, 6, or 7.
 (2) In gpmc_waitj, j is equal to 0, 1, 2, or 3.

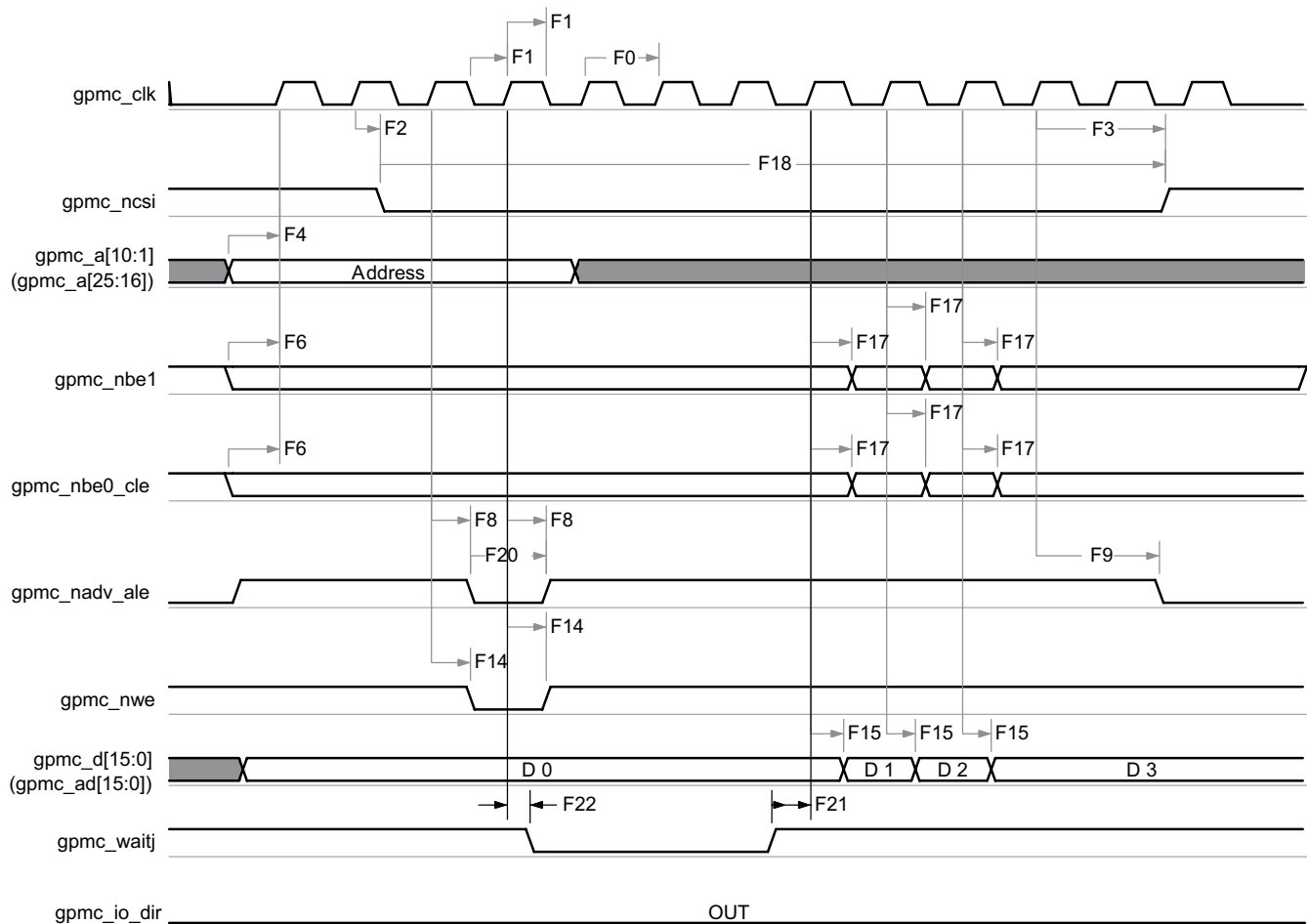

SWPS040-010

Figure 5-11. GPMC / Nonmultiplexed 16-bit NOR Flash—Synchronous Burst Write 4 x 16 Bits⁽¹⁾⁽²⁾⁽³⁾

- (1) In gpmc_ncsi, i is equal to 0, 1, 2, 3, 4, 5, 6, or 7.
- (2) In gpmc_waitj, j is equal to 0, 1, 2, or 3.
- (3) Nonmultiplexed NOR interface can be used only with a limited address range corresponding to 10 address bits.

5.4.1.3 GPMC/NOR Flash Interface—Asynchronous Mode

Table 5-10 and Table 5-11 assume testing over the recommended operating conditions and electrical characteristic conditions below (see Figure 5-12 through Figure 5-17).

Table 5-8. GPMC/NOR Flash Timing Conditions—Asynchronous Mode⁽¹⁾⁽²⁾⁽³⁾

| TIMING CONDITION PARAMETER | | VALUE | | UNIT |
|----------------------------|--------------------------------|-------|-----|------|
| | | MIN | MAX | |
| Input Conditions | | | | |
| t _R | Input signal rise time | 1.80 | | ns |
| t _F | Input signal fall time | 1.80 | | ns |
| PCB Conditions | | | | |
| | Number of external peripherals | | 1 | |
| | Far end load | | 10 | pF |
| | Trace length | | 4 | cm |
| | Characteristics impedance | 30 | 50 | Ω |

- (1) IO settings except gpmc_nwp: LB0 = 1.
For more information, see the Control Module / Control Module Functional Description/ Functional Register Description / Signal Integrity Parameter Control Registers with Pad Group Assignment section of the OMAP4460 TRM.
IO settings for gpmc_nwp: MB[1:0] = 01 and LB0 = 0.
For more information, see the Control Module / Control Module Functional Description/ Functional Register Description / Signal Integrity Parameter Control Registers with Pad Group Assignment / 50-Ω Output Buffer I/Os with Combined Mode and Load Settings section of the OMAP4460 TRM.
- (2) In this table the rise and fall times are calculated for 20% to 80% of VDDS. For more information on the corresponding OMAP4 VDDS power supply name, see [Table 2-1](#), POWER [9] column with the ball name.
- (3) To have an idea of the output OMAP4 ball load supported for this application, you can consider the following:
Output OMAP4 ball load = Far End load + 1.34 pF/cm typical x trace length (cm).

Table 5-9. GPMC/NOR Flash—Asynchronous Mode—Internal Parameters

| NO. | PARAMETER | OPP100, OPP119 | | OPP50 | | UNIT |
|------|---|----------------|-------|-------|-------|------|
| | | MIN | MAX | MIN | MAX | |
| FI1 | Max output data generation delay from internal functional clock | | 6.5 | | 13.7 | ns |
| FI2 | Max input data capture delay by internal functional clock | | 4.0 | | 8.1 | ns |
| FI3 | Max chip select generation delay from internal functional clock | | 6.5 | | 13.7 | ns |
| FI4 | Max address generation delay from internal functional clock | | 6.5 | | 13.7 | ns |
| FI5 | Max address valid generation delay from internal functional clock | | 6.5 | | 13.7 | ns |
| FI6 | Max byte enable generation delay from internal functional clock | | 6.5 | | 13.7 | ns |
| FI7 | Max output enable generation delay from internal functional clock | | 6.5 | | 13.7 | ns |
| FI8 | Max write enable generation delay from internal functional clock | | 6.5 | | 13.7 | ns |
| FI9 | Max functional clock skew | | 100.0 | | 200.0 | ps |
| FI10 | Max IO direction generation delay from internal functional clock | | 6.5 | | 13.7 | ps |

Table 5-10. GPMC/NOR Flash Timing Requirements—Asynchronous Mode⁽¹⁾⁽²⁾⁽³⁾

| NO. | PARAMETER | | OPP100, OPP119 | | OPP50 | | UNIT |
|------|-------------------------------|---|----------------|-------------------|-------|-------------------|------------------|
| | | | MIN | MAX | MIN | MAX | |
| FA5 | t _{ACC(DAT)} | Data max access time | | H ⁽⁸⁾ | | H ⁽⁸⁾ | GPMC_FCLK cycles |
| FA20 | t _{ACC1-PGMODE(DAT)} | Page mode successive data max access time | | P ⁽¹⁵⁾ | | P ⁽¹⁵⁾ | GPMC_FCLK cycles |
| FA21 | t _{ACC2-PGMODE(DAT)} | Page mode first data max access time | | H ⁽⁸⁾ | | H ⁽⁸⁾ | GPMC_FCLK cycles |

- (1) FA5 parameter illustrates amount of time required to internally sample input Data. It is expressed in number of GPMC functional clock cycles. From start of read cycle and after FA5 functional clock cycles, input Data will be internally sampled by active functional clock edge. FA5 value must be stored inside AccessTime register bits field.
- (2) FA21 parameter illustrates amount of time required to internally sample first input Page Data. It is expressed in number of GPMC functional clock cycles. From start of read cycle and after FA21 functional clock cycles, First input Page Data will be internally sampled by active functional clock edge. FA21 value must be stored inside AccessTime register bits field.
- (3) FA20 parameter illustrates amount of time required to internally sample successive input Page Data. It is expressed in number of GPMC functional clock cycles. After each access to input Page Data, next input Page Data will be internally sampled by active functional clock edge after FA20 functional clock cycles. FA20 value must be stored in PageBurstAccessTime register bits field.

Table 5-11. GPMC/NOR Flash Switching Characteristics—Asynchronous Mode

| NO. | PARAMETER | | OPP100, OPP119 | | OPP50 | | UNIT |
|-----|----------------------|---|----------------|-------------------|-------|-------------------|------|
| | | | MIN | MAX | MIN | MAX | |
| | t _{R(DO)} | Rise time, output data | | 2 | | 2 | ns |
| | t _{F(DO)} | Fall time, output data | | 2 | | 2 | ns |
| FA0 | t _{w(NBEV)} | Pulse duration, gpmc_nbe0_cle, gpmc_nbe1 valid time | Read | N ⁽¹³⁾ | | N ⁽¹³⁾ | ns |
| | | | Write | N ⁽¹³⁾ | | N ⁽¹³⁾ | ns |

Table 5-11. GPMC/NOR Flash Switching Characteristics—Asynchronous Mode (continued)

| NO. | PARAMETER | | OPP100, OPP119 | | OPP50 | | UNIT | |
|------|----------------------|---|------------------|------------------|------------------|------------------|-----------------|----|
| | | | MIN | MAX | MIN | MAX | | |
| FA1 | $t_{w(nCSV)}$ | Pulse duration, gpmc_ncsx low | Read | $A^{(1)}$ | | $A^{(1)}$ | | ns |
| | | | Write | $A^{(1)}$ | | $A^{(1)}$ | | ns |
| FA3 | $t_{d(nCSV-nADVIV)}$ | Delay time, gpmc_ncsx ⁽¹⁴⁾ valid to gpmc_nadv_ale invalid | Read | $B^{(2)} - 0.2$ | $B^{(2)} + 2.0$ | $B^{(2)} - 0.2$ | $B^{(2)} + 2.6$ | ns |
| | | | Write | $B^{(2)} - 0.2$ | $B^{(2)} + 2.0$ | $B^{(2)} - 0.2$ | $B^{(2)} + 2.6$ | ns |
| FA4 | $t_{d(nCSV-nOEIV)}$ | Delay time, gpmc_ncsx ⁽¹⁴⁾ valid to gpmc_noe invalid (Single read) | $C^{(3)} - 0.2$ | $C^{(3)} + 2.0$ | $C^{(3)} - 0.2$ | $C^{(3)} + 2.6$ | ns | |
| FA9 | $t_{d(AV-nCSV)}$ | Delay time, address bus valid to gpmc_ncsx ⁽¹⁴⁾ valid | $J^{(10)} - 0.2$ | $J^{(10)} + 2.0$ | $J^{(10)} - 0.2$ | $J^{(10)} + 2.6$ | ns | |
| FA10 | $t_{d(nBEV-nCSV)}$ | Delay time, gpmc_nbe0_cle, gpmc_nbe1 valid to gpmc_ncsx ⁽¹⁴⁾ valid | $J^{(10)} - 0.2$ | $J^{(10)} + 2.0$ | $J^{(10)} - 0.2$ | $J^{(10)} + 2.6$ | ns | |
| FA12 | $t_{d(nCSV-nADVIV)}$ | Delay time, gpmc_ncsx ⁽¹⁴⁾ valid to gpmc_nadv_ale valid | $K^{(11)} - 0.2$ | $K^{(11)} + 2.0$ | $K^{(11)} - 0.2$ | $K^{(11)} + 2.6$ | ns | |
| FA13 | $t_{d(nCSV-nOEIV)}$ | Delay time, gpmc_ncsx ⁽¹⁴⁾ valid to gpmc_noe valid | $L^{(12)} - 0.2$ | $L^{(12)} + 2.0$ | $L^{(12)} - 0.2$ | $L^{(12)} + 2.6$ | ns | |
| FA14 | $t_{d(nCSV-IODIR)}$ | Delay time, gpmc_ncsx ⁽¹⁴⁾ valid to gpmc_io_dir high | $L^{(12)} - 0.2$ | $L^{(12)} + 2.0$ | $L^{(12)} - 0.2$ | $L^{(12)} + 2.6$ | ns | |
| FA15 | $t_{d(nCSV-IODIR)}$ | Delay time, gpmc_ncsx ⁽¹⁴⁾ valid to gpmc_io_dir low | $M^{(16)} - 0.2$ | $M^{(16)} + 2.0$ | $M^{(16)} - 0.2$ | $M^{(16)} + 2.6$ | ns | |
| FA16 | $t_{w(AIV)}$ | Address invalid duration between 2 successive R/W accesses | $G^{(7)}$ | | $G^{(7)}$ | | ns | |
| FA18 | $t_{d(nCSV-nOEIV)}$ | Delay time, gpmc_ncsx ⁽¹⁴⁾ valid to gpmc_noe invalid (Burst read) | $I^{(9)} - 0.2$ | $I^{(9)} + 2.0$ | $I^{(9)} - 0.2$ | $I^{(9)} + 2.6$ | ns | |
| FA20 | $t_{w(AV)}$ | Pulse duration, address valid – 2nd, 3rd, and 4th accesses | $D^{(4)}$ | | $D^{(4)}$ | | ns | |
| FA25 | $t_{d(nCSV-nWEIV)}$ | Delay time, gpmc_ncsx ⁽¹⁴⁾ valid to gpmc_nwe valid | $E^{(5)} - 0.2$ | $E^{(5)} + 2.0$ | $E^{(5)} - 0.2$ | $E^{(5)} + 2.6$ | ns | |
| FA27 | $t_{d(nCSV-nWEIV)}$ | Delay time, gpmc_ncsx ⁽¹⁴⁾ valid to gpmc_nwe invalid | $F^{(6)} - 0.2$ | $F^{(6)} + 2.0$ | $F^{(6)} - 0.2$ | $F^{(6)} + 2.6$ | ns | |
| FA28 | $t_{d(nWEV-DV)}$ | Delay time, gpmc_nwe valid to data bus valid | | 2 | | 2.6 | ns | |
| FA29 | $t_{d(DV-nCSV)}$ | Delay time, data bus valid to gpmc_ncsx ⁽¹⁴⁾ valid | $J^{(10)} - 0.2$ | $J^{(10)} + 2.0$ | $J^{(10)} - 0.2$ | $J^{(10)} + 2.6$ | ns | |
| FA37 | $t_{d(nOEIV-AIV)}$ | Delay time, gpmc_noe valid to gpmc_a[16:1] address phase end | | 2 | | 2.6 | ns | |

- (1) For single read: $A = (CSRdOffTime - CSOnTime) * (TimeParaGranularity + 1) * GPMC_FCLK$
 For single write: $A = (CSWrOffTime - CSOnTime) * (TimeParaGranularity + 1) * GPMC_FCLK$
 For burst read: $A = (CSRdOffTime - CSOnTime + (n - 1) * PageBurstAccessTime) * (TimeParaGranularity + 1) * GPMC_FCLK$ with n the page burst access number
 For burst write: $A = (CSWrOffTime - CSOnTime + (n - 1) * PageBurstAccessTime) * (TimeParaGranularity + 1) * GPMC_FCLK$ with n the page burst access number
- (2) For reading: $B = ((ADVrOffTime - CSOnTime) * (TimeParaGranularity + 1) + 0.5 * (ADVExtraDelay - CSEExtraDelay)) * GPMC_FCLK$
 For writing: $B = ((ADVWrOffTime - CSOnTime) * (TimeParaGranularity + 1) + 0.5 * (ADVExtraDelay - CSEExtraDelay)) * GPMC_FCLK$
- (3) $C = ((OEOffTime - CSOnTime) * (TimeParaGranularity + 1) + 0.5 * (OEExtraDelay - CSEExtraDelay)) * GPMC_FCLK$
- (4) $D = PageBurstAccessTime * (TimeParaGranularity + 1) * GPMC_FCLK$
- (5) $E = ((WEOnTime - CSOnTime) * (TimeParaGranularity + 1) + 0.5 * (WEExtraDelay - CSEExtraDelay)) * GPMC_FCLK$
- (6) $F = ((WEOffTime - CSOnTime) * (TimeParaGranularity + 1) + 0.5 * (WEExtraDelay - CSEExtraDelay)) * GPMC_FCLK$
- (7) $G = Cycle2CycleDelay * GPMC_FCLK$
- (8) $H = AccessTime * (TimeParaGranularity + 1)$
- (9) $I = ((OEOffTime + (n - 1) * PageBurstAccessTime - CSOnTime) * (TimeParaGranularity + 1) + 0.5 * (OEExtraDelay - CSEExtraDelay)) * GPMC_FCLK$
- (10) $J = (CSOnTime * (TimeParaGranularity + 1) + 0.5 * CSEExtraDelay) * GPMC_FCLK$
- (11) $K = ((ADVOnTime - CSOnTime) * (TimeParaGranularity + 1) + 0.5 * (ADVExtraDelay - CSEExtraDelay)) * GPMC_FCLK$
- (12) $L = ((OEOnTime - CSOnTime) * (TimeParaGranularity + 1) + 0.5 * (OEExtraDelay - CSEExtraDelay)) * GPMC_FCLK$

- (13) For single read: $N = \text{RdCycleTime} * (\text{TimeParaGranularity} + 1) * \text{GPMC_FCLK}$
 For single write: $N = \text{WrCycleTime} * (\text{TimeParaGranularity} + 1) * \text{GPMC_FCLK}$
 For burst read: $N = (\text{RdCycleTime} + (n - 1) * \text{PageBurstAccessTime}) * (\text{TimeParaGranularity} + 1) * \text{GPMC_FCLK}$
 For burst write: $N = (\text{WrCycleTime} + (n - 1) * \text{PageBurstAccessTime}) * (\text{TimeParaGranularity} + 1) * \text{GPMC_FCLK}$
- (14) In gpmc_ncsx , x is equal to 0, 1, 2, 3, 4, 5, 6, or 7.
- (15) $P = \text{PageBurstAccessTime} * (\text{TimeParaGranularity} + 1)$
- (16) $M = ((\text{RdCycleTime} - \text{CSOnTime}) * (\text{TimeParaGranularity} + 1) - 0.5 * \text{CSExtraDelay}) * \text{GPMC_FCLK}$
 Above M parameter expression is given as one example of GPMC programming. IO DIR signal will go from IN to OUT after both RdCycleTime and BusTurnAround completion. Behaviour of IO direction signal does depend on kind of successive read/write accesses performed to memory and multiplexed or non/multiplexed memory addressing scheme, bus keeping feature enabled or not. IO DIR behaviour is automatically handled by GPMC controller

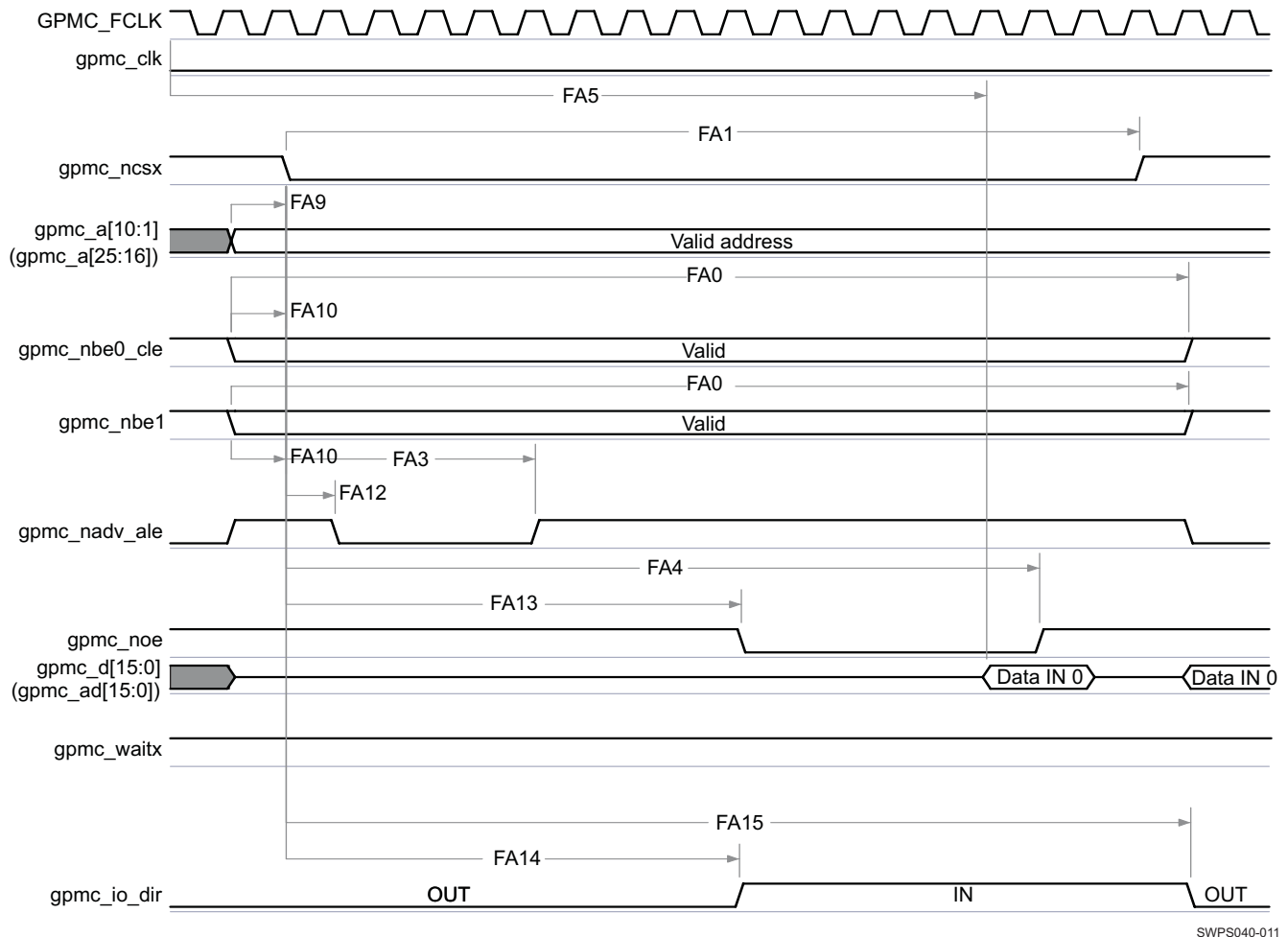

SWPS040-011

Figure 5-12. GPMC / NOR Flash—Asynchronous Read—Single Word Timing⁽¹⁾⁽²⁾⁽³⁾

- (1) In gpmc_ncsx , x is equal to 0, 1, 2, 3, 4, 5, 6, or 7. In gpmc_waitx , x is equal to 0, 1, 2, or 3.
- (2) FA5 parameter illustrates amount of time required to internally sample input data. It is expressed in number of GPMC functional clock cycles. From start of read cycle and after FA5 functional clock cycles, input data will be internally sampled by active functional clock edge. FA5 value must be stored inside AccessTime register bits field.
- (3) GPMC_FCLK is an internal clock (GPMC functional clock) not provided externally.

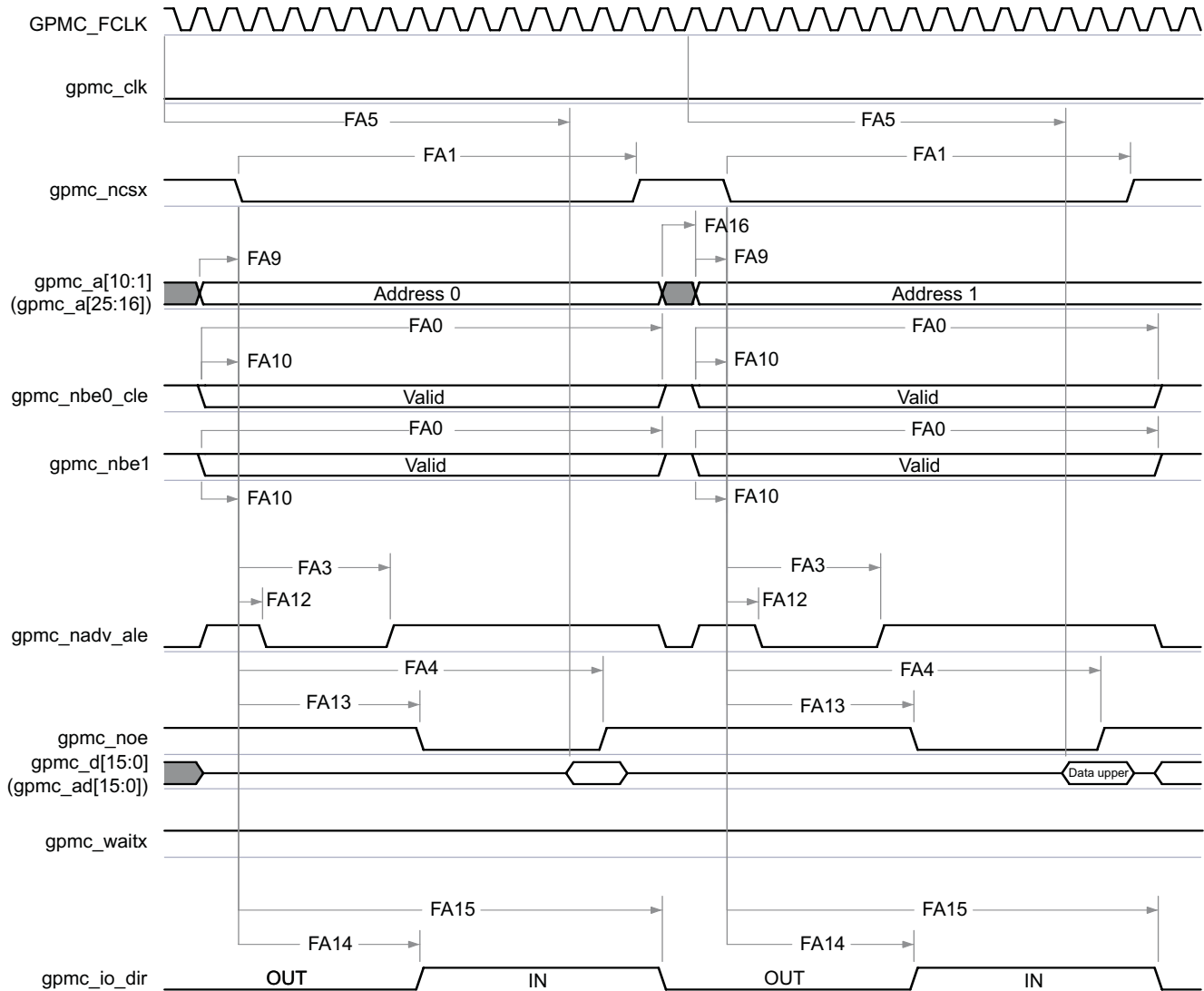

SWPS040-012

Figure 5-13. GPMC / NOR Flash—Asynchronous Read—32-bit Timing⁽¹⁾⁽²⁾⁽³⁾

- (1) In gpmc_ncsx, x is equal to 0, 1, 2, 3, 4, 5, 6, or 7. In gpmc_waitx, x is equal to 0, 1, 2, or 3.
- (2) FA5 parameter illustrates amount of time required to internally sample input data. It is expressed in number of GPMC functional clock cycles. From start of read cycle and after FA5 functional clock cycles, input Data will be internally sampled by active functional clock edge. FA5 value must be stored inside AccessTime register bits field.
- (3) GPMC_FCLK is an internal clock (GPMC functional clock) not provided externally.

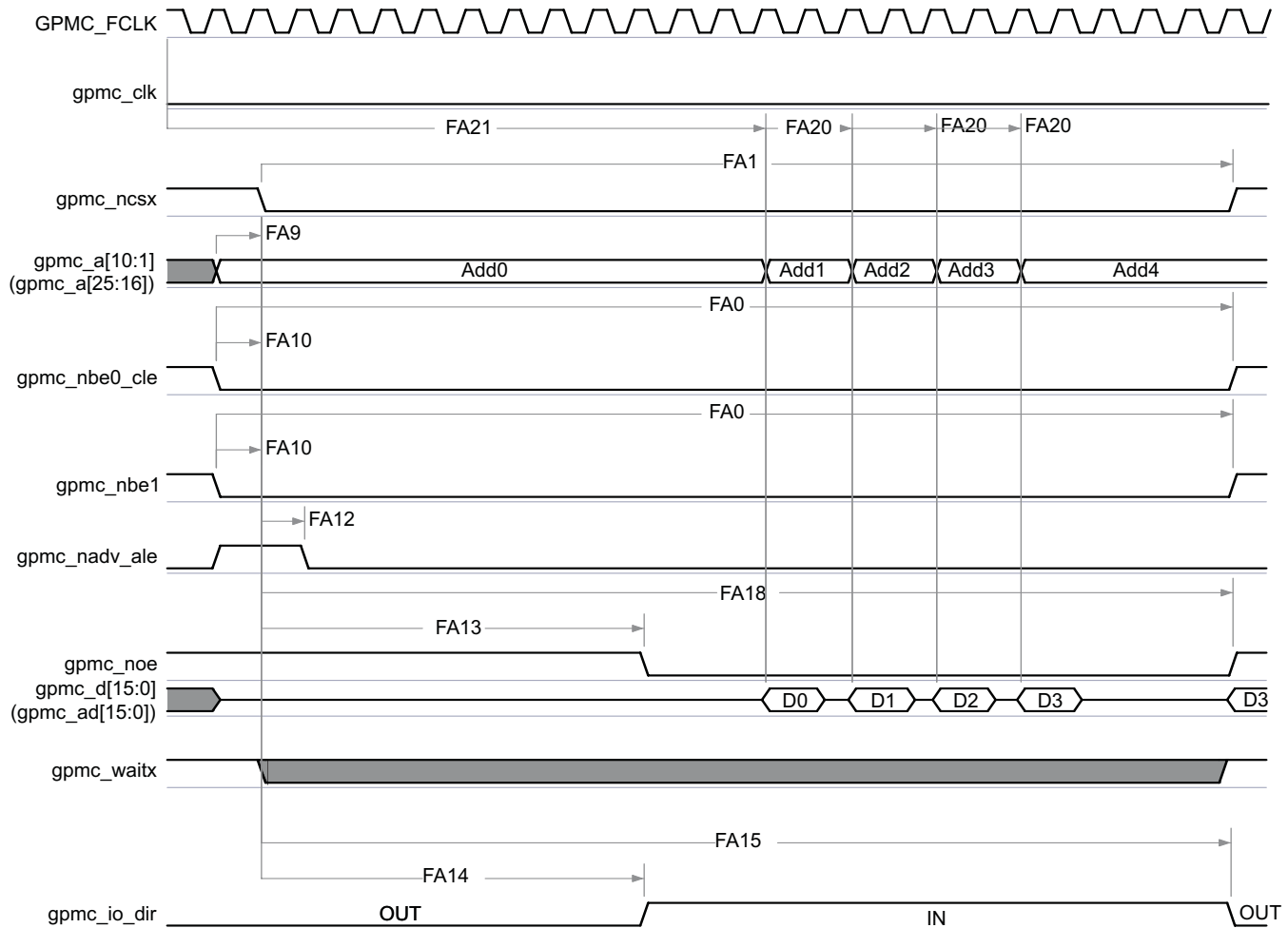

SWPS040-013

Figure 5-14. GPMC / NOR Flash—Asynchronous Read—Page Mode 4x16-bit Timing⁽¹⁾⁽²⁾⁽³⁾⁽⁴⁾

- (1) In gpmc_ncsx, x is equal to 0, 1, 2, 3, 4, 5, 6, or 7. In gpmc_waitx, x is equal to 0, 1, or 2.
- (2) FA21 parameter illustrates amount of time required to internally sample first input Page Data. It is expressed in number of GPMC functional clock cycles. From start of read cycle and after FA21 functional clock cycles, First input Page Data will be internally sampled by active functional clock edge. FA21 calculation must be stored inside AccessTime register bits field.
- (3) FA20 parameter illustrates amount of time required to internally sample successive input Page Data. It is expressed in number of GPMC functional clock cycles. After each access to input Page Data, next input Page Data will be internally sampled by active functional clock edge after FA20 functional clock cycles. FA20 is also the duration of address phases for successive input Page Data (excluding first input Page Data). FA20 value must be stored in PageBurstAccessTime register bits field.
- (4) GPMC_FCLK is an internal clock (GPMC functional clock) not provided externally.

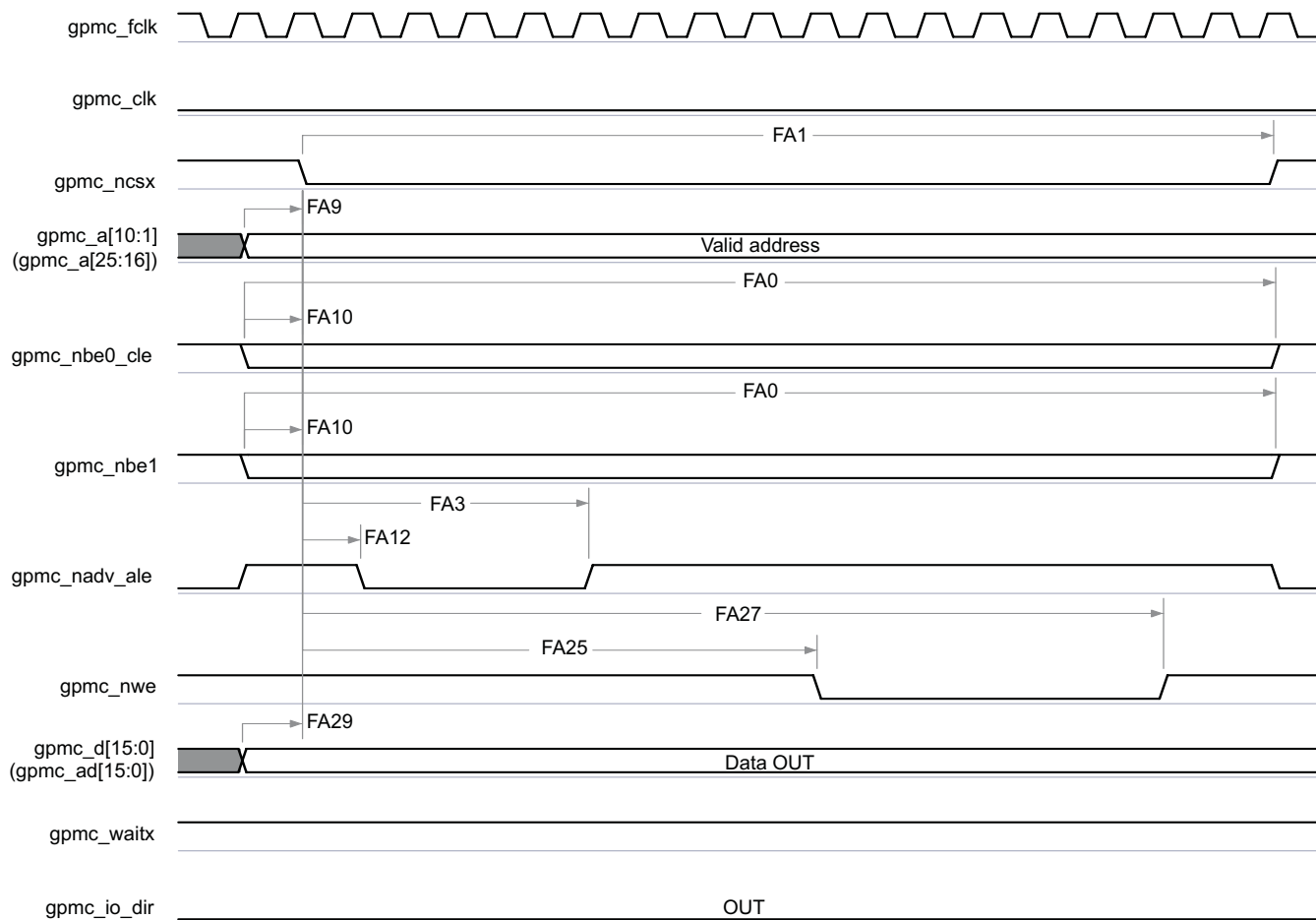

SWPS040-014

Figure 5-15. GPMC / NOR Flash—Asynchronous Write—Single Word Timing⁽¹⁾

(1) In gpmc_ncsx, x is equal to 0, 1, 2, 3, 4, 5, 6, or 7. In gpmc_waitx, x is equal to 0, 1, or 2.

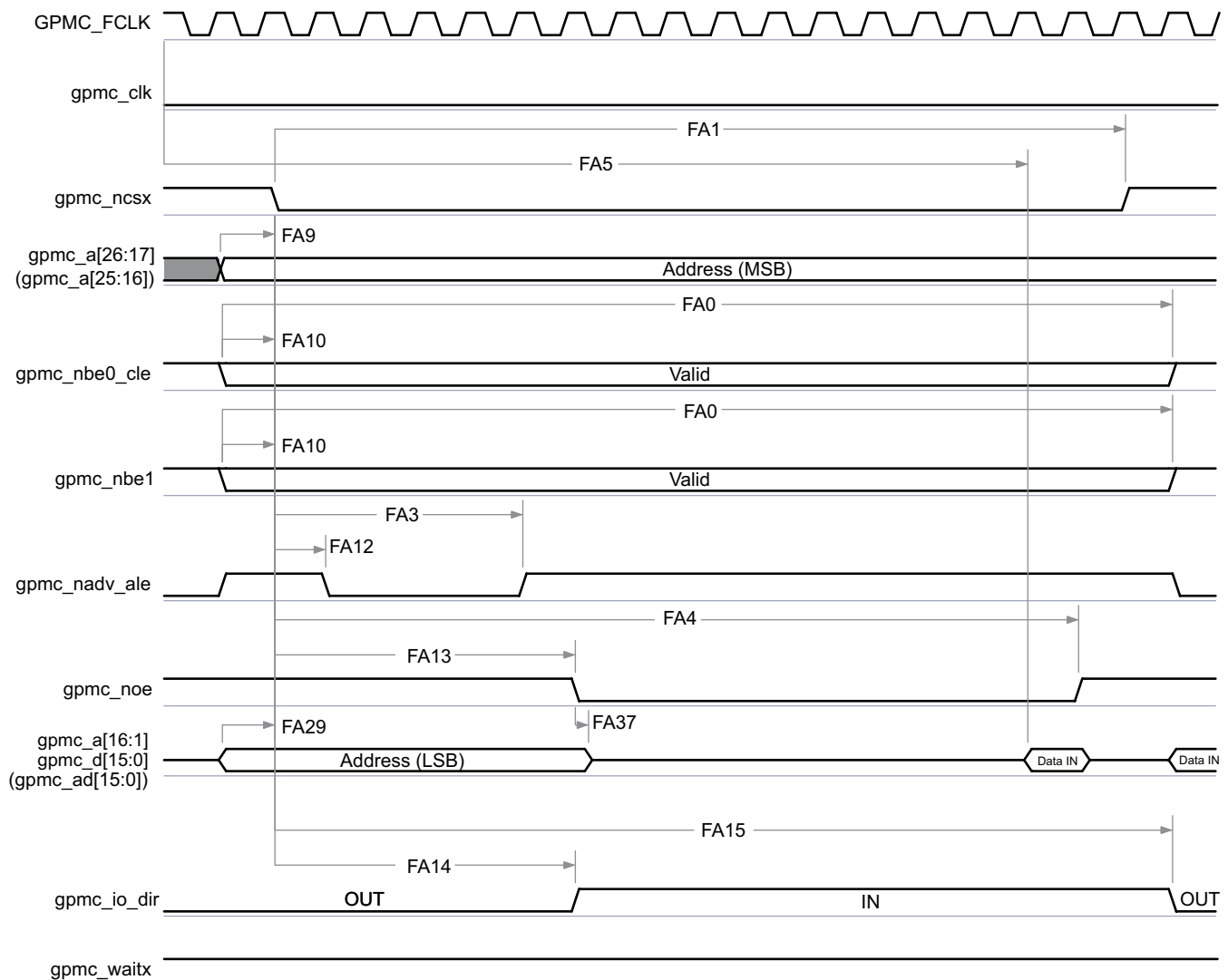

SWPS040-015

Figure 5-16. GPMC / Multiplexed NOR Flash—Asynchronous Read—Single Word Timing⁽¹⁾⁽²⁾⁽³⁾

- (1) In gpmc_ncsx, x is equal to 0, 1, 2, 3, 4, 5, 6, or 7. In gpmc_waitx, x is equal to 0, 1, or 2.
- (2) FA5 parameter illustrates amount of time required to internally sample input Data. It is expressed in number of GPMC functional clock cycles. From start of read cycle and after FA5 functional clock cycles, input Data will be internally sampled by active functional clock edge. FA5 value must be stored inside AccessTime register bits field.
- (3) GPMC_FCLK is an internal clock (GPMC functional clock) not provided externally.

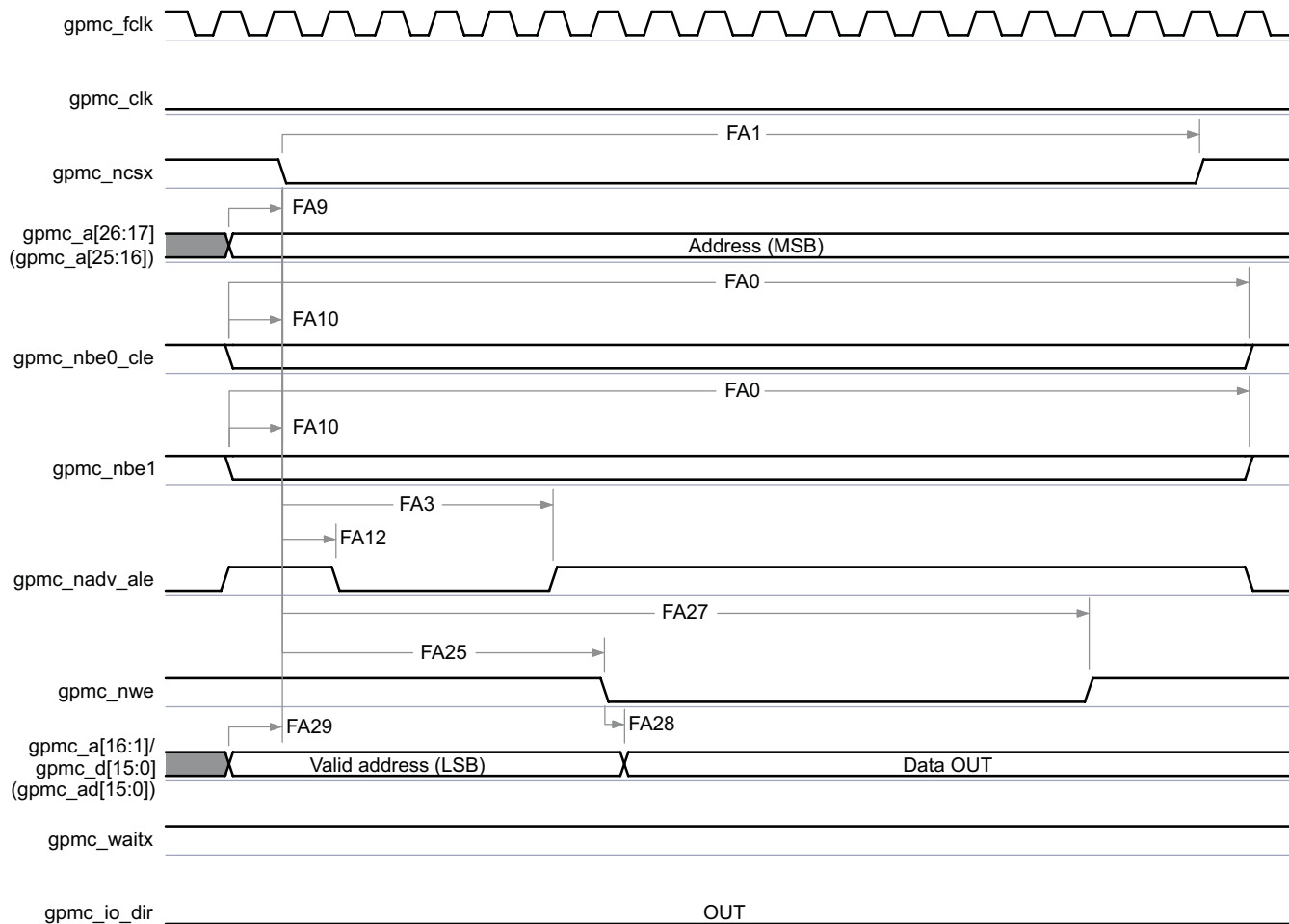

SWPS040-016

Figure 5-17. GPMC / Multiplexed NOR Flash—Asynchronous Write—Single Word Timing⁽¹⁾

(1) In gpmc_ncsx, x is equal to 0, 1, 2, 3, 4, 5, 6, or 7. In gpmc_waitx, x is equal to 0, 1, or 2.

5.4.1.4 GPMC/NAND Flash Interface—Asynchronous Mode

Table 5-14 and Table 5-15 assume testing over the recommended operating conditions and electrical characteristic conditions below (see Figure 5-18 through Figure 5-21).

Table 5-12. GPMC/NAND Flash Timing Conditions—Asynchronous Mode⁽¹⁾⁽²⁾⁽³⁾

| TIMING CONDITION PARAMETER | | VALUE | | UNIT |
|----------------------------|--------------------------------|-------|------|------|
| | | MIN | MAX | |
| Input Conditions | | | | |
| t _R | Input signal rise time | | 1.80 | ns |
| t _F | Input signal fall time | | 1.80 | ns |
| PCB Conditions | | | | |
| | Number of external peripherals | | 1 | |
| | Far end load | | 10 | pF |
| | Trace length | | 4 | cm |
| | Characteristics impedance | 30 | 50 | Ω |

- (1) IO settings except gpmc_nwp: LB0 = 1.
For more information, see the Control Module / Control Module Functional Description/ Functional Register Description / Signal Integrity Parameter Control Registers with Pad Group Assignment section of the OMAP4460 TRM.
IO settings for gpmc_nwp: MB[1:0] = 01 and LB0 = 0.
For more information, see the Control Module / Control Module Functional Description/ Functional Register Description / Signal Integrity Parameter Control Registers with Pad Group Assignment / 50-Ω Output Buffer I/Os with Combined Mode and Load Settings section of the OMAP4460 TRM.
- (2) In this table the rise and fall times are calculated for 20% to 80% of VDD5. For more information on the corresponding OMAP4 VDD5 power supply name, see [Table 2-1](#), POWER [9] column with the ball name.
- (3) To have an idea of the output OMAP4 ball load supported for this application, you can consider the following:
Output OMAP4 ball load = Far End load + 1.34 pF/cm typical x trace length (cm).

Table 5-13. GPMC/NAND—Asynchronous Mode—Internal Parameters

| NO. | PARAMETER | OPP100, OPP119 | | OPP50 | | UNIT |
|------|--|----------------|-------|-------|-------|------|
| | | MIN | MAX | MIN | MAX | |
| GNF1 | Maximum output data generation delay from internal functional clock | | 6.5 | | 13.7 | ns |
| GNF2 | Maximum input data capture delay by internal functional clock | | 4.0 | | 8.1 | ns |
| GNF3 | Maximum chip select generation delay from internal functional clock | | 6.5 | | 13.7 | ns |
| GNF4 | Maximum address latch enable generation delay from internal functional clock | | 6.5 | | 13.7 | ns |
| GNF5 | Maximum command latch enable generation delay from internal functional clock | | 6.5 | | 13.7 | ns |
| GNF6 | Maximum output enable generation delay from internal functional clock | | 6.5 | | 13.7 | ns |
| GNF7 | Maximum write enable generation delay from internal functional clock | | 6.5 | | 13.7 | ns |
| GNF8 | Maximum functional clock skew | | 100.0 | | 200.0 | ps |

Table 5-14. GPMC/NAND Flash Timing Requirements—Asynchronous Mode⁽¹⁾⁽²⁾

| NO. | PARAMETER | | OPP100, OPP119 | | OPP50 | | UNIT |
|-------|-----------------------|--------------------------|----------------|-------------------|-------|-------------------|------------------|
| | | | MIN | MAX | MIN | MAX | |
| GNF12 | t _{ACC(DAT)} | Data maximum access time | | J ⁽¹⁰⁾ | | J ⁽¹⁰⁾ | GPMC_FCLK cycles |

- (1) GNF12 parameter illustrates amount of time required to internally sample input Data. It is expressed in number of GPMC functional clock cycles. From start of read cycle and after GNF12 functional clock cycles, input data will be internally sampled by active functional clock edge. GNF12 value must be stored inside AccessTime register bits field.
- (2) See DM Operating Condition Addendum for CORE OPP voltages.

Table 5-15. GPMC/NAND Flash Switching Characteristics—Asynchronous Mode

| NO. | PARAMETER | | OPP100, OPP119 | | OPP50 | | UNIT |
|------|---------------------------|--|------------------------|------------------------|------------------------|------------------------|------|
| | | | MIN | MAX | MIN | MAX | |
| | t _{R(DO)} | Rise time, output data | | 2 | | 2 | ns |
| | t _{F(DO)} | Fall time, output data | | 2 | | 2 | ns |
| GNF0 | t _{w(nWEV)} | Pulse duration, gpmc_nwe valid time | A ⁽¹⁾ | | A ⁽¹⁾ | | ns |
| GNF1 | t _{d(nCSV-nWEV)} | Delay time, gpmc_ncsx valid to gpmc_nwe valid | B ⁽²⁾ – 0.2 | B ⁽²⁾ + 2.0 | B ⁽²⁾ – 0.2 | B ⁽²⁾ + 3.7 | ns |
| GNF2 | t _{d(CLEH-nWEV)} | Delay time, gpmc_nbe0_cle high to gpmc_nwe valid | C ⁽³⁾ – 0.2 | C ⁽³⁾ + 2.0 | C ⁽³⁾ – 0.2 | C ⁽³⁾ + 3.7 | ns |
| GNF3 | t _{d(nWEV-DV)} | Delay time, gpmc_d[15:0] valid to gpmc_nwe valid | D ⁽⁴⁾ – 0.2 | D ⁽⁴⁾ + 2.0 | D ⁽⁴⁾ – 0.2 | D ⁽⁴⁾ + 3.7 | ns |
| GNF4 | t _{d(nWEIV-DIV)} | Delay time, gpmc_nwe invalid to gpmc_d[15:0] invalid | E ⁽⁵⁾ – 0.2 | E ⁽⁵⁾ + 2.0 | E ⁽⁵⁾ – 0.2 | E ⁽⁵⁾ + 3.7 | ns |

Table 5-15. GPMC/NAND Flash Switching Characteristics—Asynchronous Mode (continued)

| NO. | PARAMETER | | OPP100, OPP119 | | OPP50 | | UNIT |
|-------|----------------------|---|------------------|------------------|------------------|------------------|------|
| | | | MIN | MAX | MIN | MAX | |
| GNF5 | $t_{d(nWEIV-CLEIV)}$ | Delay time, gpmc_nwe invalid to gpmc_nbe0_cle invalid | $F^{(6)} - 0.2$ | $F^{(6)} + 2.0$ | $F^{(6)} - 0.2$ | $F^{(6)} + 3.7$ | ns |
| GNF6 | $t_{d(nWEIV-nCSIV)}$ | Delay time, gpmc_nwe invalid to gpmc_ncsx invalid | $G^{(7)} - 0.2$ | $G^{(7)} + 2.0$ | $G^{(7)} - 0.2$ | $G^{(7)} + 3.7$ | ns |
| GNF7 | $t_{d(ALEH-nWEV)}$ | Delay time, gpmc_nadv_ale high to gpmc_nwe valid | $C^{(3)} - 0.2$ | $C^{(3)} + 2.0$ | $C^{(3)} - 0.2$ | $C^{(3)} + 3.7$ | ns |
| GNF8 | $t_{d(nWEIV-ALEIV)}$ | Delay time, gpmc_nwe invalid to gpmc_nadv_ale invalid | $F^{(6)} - 0.2$ | $F^{(6)} + 2.0$ | $F^{(6)} - 0.2$ | $F^{(6)} + 3.7$ | ns |
| GNF9 | $t_{c(nWE)}$ | Cycle time, Write cycle time | $H^{(8)}$ | | $H^{(8)}$ | | ns |
| GNF10 | $t_{d(nCSV-nOEV)}$ | Delay time, gpmc_ncsx valid to gpmc_noe valid | $I^{(9)} - 0.2$ | $I^{(9)} + 2.0$ | $I^{(9)} - 0.2$ | $I^{(9)} + 3.7$ | ns |
| GNF13 | $t_w(nOEV)$ | Pulse duration, gpmc_noe valid time | $K^{(11)}$ | | $K^{(11)}$ | | ns |
| GNF14 | $t_{c(nOE)}$ | Cycle time, read cycle time | $L^{(12)}$ | | $L^{(12)}$ | | ns |
| GNF15 | $t_{d(nOEIV-nCSIV)}$ | Delay time, gpmc_noe invalid to gpmc_ncsx invalid | $M^{(13)} - 0.2$ | $M^{(13)} + 2.0$ | $M^{(13)} - 0.2$ | $M^{(13)} + 3.7$ | ns |

- (1) $A = (WEOffTime - WEOnTime) * (TimeParaGranularity + 1) * GPMC_FCLK$
- (2) $B = ((WEOnTime - CSONTime) * (TimeParaGranularity + 1) + 0.5 * (WEEExtraDelay - CSEExtraDelay)) * GPMC_FCLK$
- (3) $C = ((WEOnTime - ADVOnTime) * (TimeParaGranularity + 1) + 0.5 * (WEEExtraDelay - ADVExtraDelay)) * GPMC_FCLK$
- (4) $D = (WEOnTime * (TimeParaGranularity + 1) + 0.5 * WEEExtraDelay) * GPMC_FCLK$
- (5) $E = ((WrCycleTime - WEOffTime) * (TimeParaGranularity + 1) - 0.5 * WEEExtraDelay) * GPMC_FCLK$
- (6) $F = ((ADVWrOffTime - WEOffTime) * (TimeParaGranularity + 1) + 0.5 * (ADVExtraDelay - WEEExtraDelay)) * GPMC_FCLK$
- (7) $G = ((CSWrOffTime - WEOffTime) * (TimeParaGranularity + 1) + 0.5 * (CSEExtraDelay - WEEExtraDelay)) * GPMC_FCLK$
- (8) $H = WrCycleTime * (1 + TimeParaGranularity) * GPMC_FCLK$
- (9) $I = ((OEOnTime - CSONTime) * (TimeParaGranularity + 1) + 0.5 * (OEEExtraDelay - CSEExtraDelay)) * GPMC_FCLK$
- (10) $J = AccessTime * (TimeParaGranularity + 1)$
- (11) $K = (OEOffTime - OEOnTime) * (1 + TimeParaGranularity) * GPMC_FCLK$
- (12) $L = RdCycleTime * (1 + TimeParaGranularity) * GPMC_FCLK$
- (13) $M = ((CSRdOffTime - OEOffTime) * (TimeParaGranularity + 1) + 0.5 * (CSEExtraDelay - OEEExtraDelay)) * GPMC_FCLK$
- (14) In gpmc_ncsx, x is equal to 0, 1, 2, 3, 4, 5, 6, or 7.

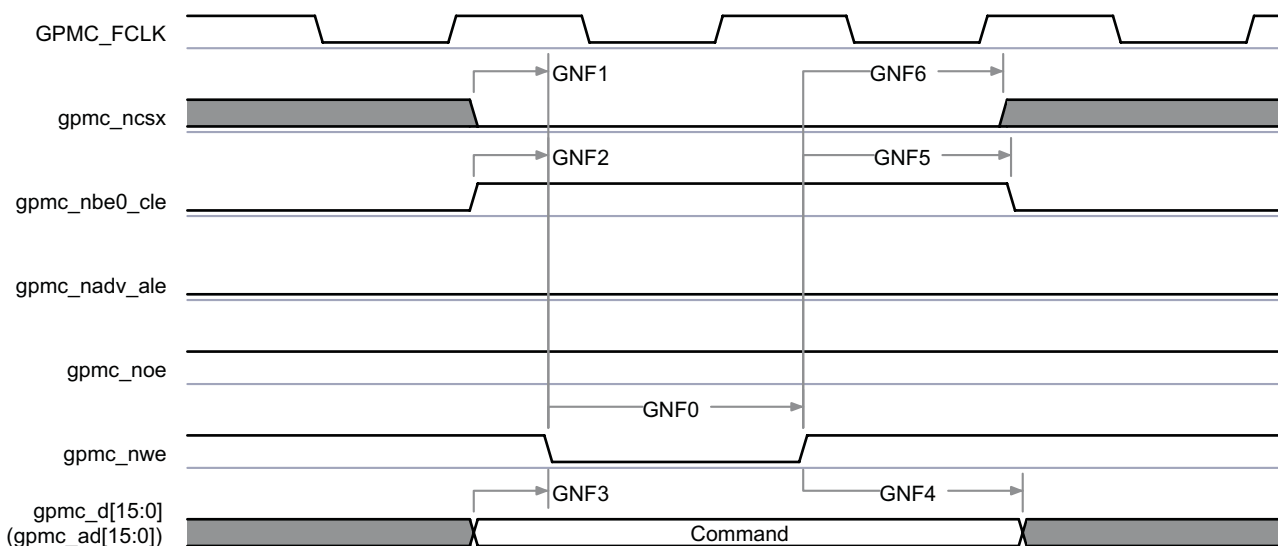

SWPS040-017

Figure 5-18. GPMC / NAND Flash—Asynchronous Mode—Command Latch Cycle Timing⁽¹⁾

(1) In gpmc_ncsx, x is equal to 0, 1, 2, 3, 4, 5, 6, or 7.

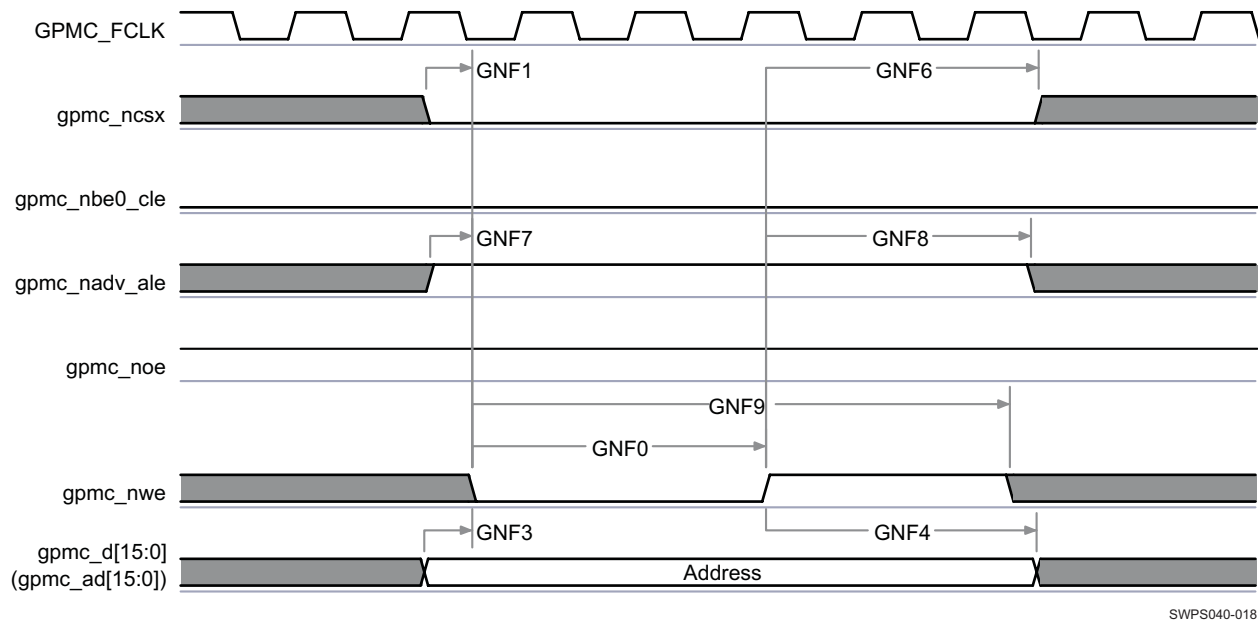

Figure 5-19. GPMC / NAND Flash—Asynchronous Mode—Address Latch Cycle Timing⁽¹⁾

(1) In gpmc_ncsx, x is equal to 0, 1, 2, 3, 4, 5, 6, or 7.

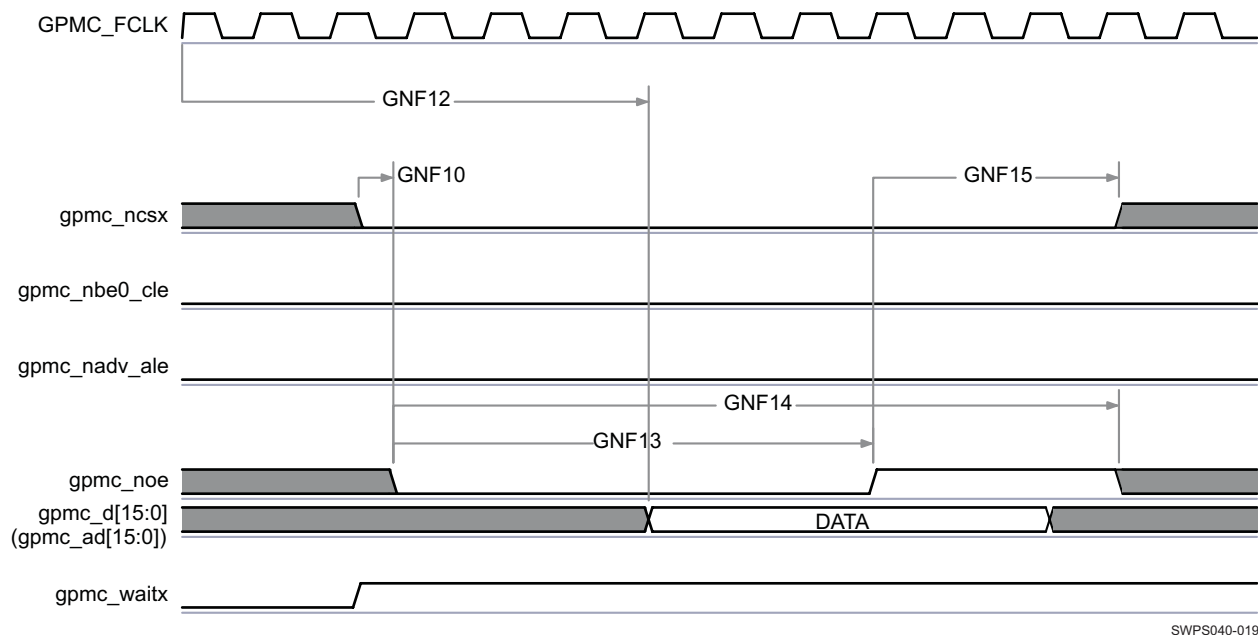

Figure 5-20. GPMC / NAND Flash—Asynchronous Mode—Data Read Cycle Timing⁽¹⁾⁽²⁾⁽³⁾

- (1) GNF12 parameter illustrates amount of time required to internally sample input Data. It is expressed in number of GPMC functional clock cycles. From start of read cycle and after GNF12 functional clock cycles, input data will be internally sampled by active functional clock edge. GNF12 value must be stored inside AccessTime register bits field.
- (2) GPMC_FCLK is an internal clock (GPMC functional clock) not provided externally.
- (3) In gpmc_ncsx, x is equal to 0, 1, 2, 3, 4, 5, 6, or 7. In gpmc_waitx, x is equal to 0, 1, or 2.

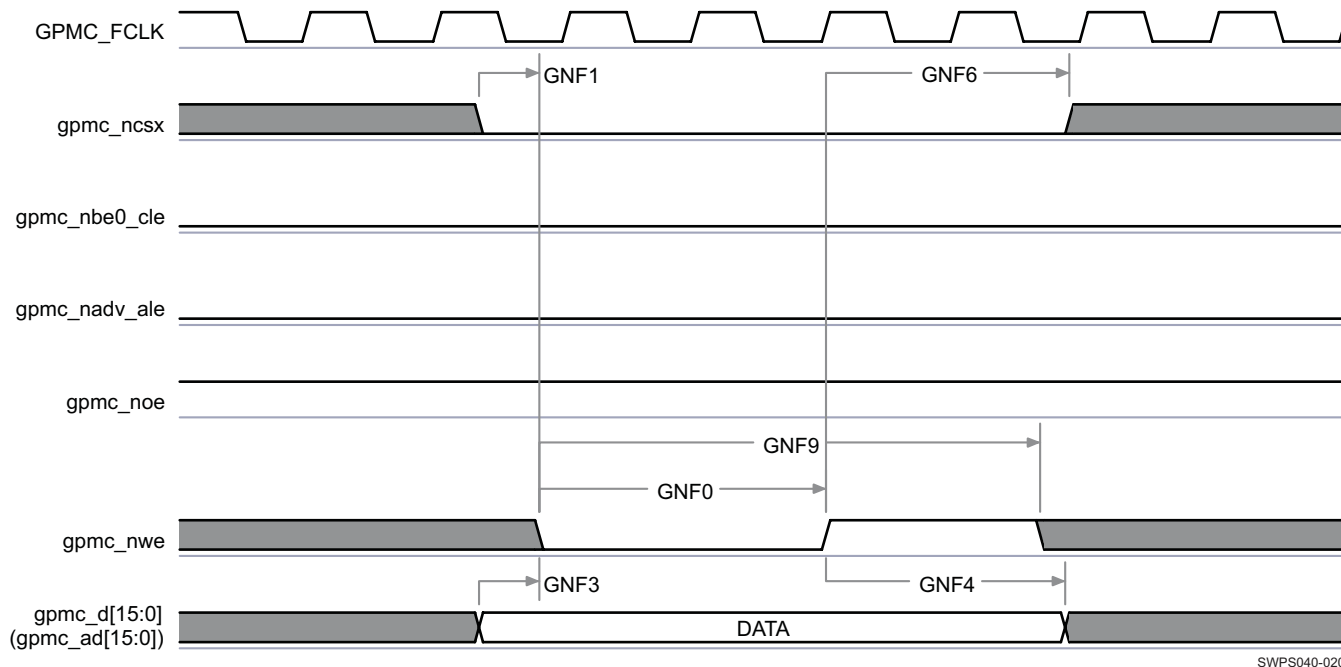

Figure 5-21. GPMC / NAND Flash—Asynchronous Mode—Data Write Cycle Timing⁽¹⁾

(1) In gpmc_ncsx, x is equal to 0, 1, 2, 3, 4, 5, 6, or 7.

5.4.2 External Memory Interface (EMIF)

NOTE

For more information, see the EMIF Controller section of the OMAP4460 TRM.

The SDRAM controller subsystem module provides connectivity between the processor and external DRAM memory components. The module includes support for double-data-rate SDRAM (mobile DDR).

5.4.2.1 EMIF—DDR Mode

Table 5-17 and Table 5-18 assume testing over the recommended operating conditions and electrical characteristic conditions below (see Figure 5-22 through Figure 5-43). For timing parameters correspondence with JEDEC standard, see Table 5-19 and Table 5-20.

Table 5-16. EMIF Timing Conditions—DDR Mode

| TIMING CONDITION PARAMETER | | VALUE | | UNIT |
|----------------------------|--|-------|-----|------|
| | | MIN | MAX | |
| Input Conditions | | | | |
| t_R | Input rise time | | 0.4 | ns |
| t_F | Input fall time | | 0.4 | ns |
| Output Condition | | | | |
| C_{LOAD} | Output load capacitance ⁽¹⁾ | 2 | 5 | pF |

(1) IO settings: sr[1:0] = 11.

For more information, see the Control Module / Control Module Functional Description/ Functional Register Description / Signal Integrity Parameter Control Registers with Pad Group Assignment / High-speed I/O Buffers with Impedance, Slew Rate and Weak Driver Settings section of the OMAP4460 TRM.

Table 5-17. EMIF Timing Requirements—DDR Mode⁽³⁾⁽⁴⁾

| NO. | PARAMETER | | OPP100, OPP119 | | OPP50 | | UNIT |
|---------------------------------------|---------------------------|---|------------------------|------|------------------------|------|-------|
| | | | MIN | MAX | MIN | MAX | |
| DQ/DM/DQS Read Parameters | | | | | | | |
| | $t_{dc}(DQSI)$ | Duty cycle error, input clock lpddr2_ndqsX ⁽¹⁾ | -125 | 125 | -125 | 125 | ps |
| | $t_j(DQSI)$ | Jitter standard deviation, input clock lpddr2_ndqsX ⁽¹⁾ | 0 | 0 | 0 | 0 | ps |
| DD300 | $t_c(DQSI)$ | Cycle time, lpddr2_dqsX ⁽¹⁾ and lpddr2_ndqsX ⁽¹⁾ | 2.5 | | 5 | | ns |
| DD301 | $t_w(DQSIH)$ | Pulse duration, lpddr2_dqsX ⁽¹⁾ and lpddr2_ndqsX ⁽¹⁾ high duration | 0.38 | 0.55 | 0.38 | 0.55 | DD100 |
| DD301 | $t_w(DQSIL)$ | Pulse duration, lpddr2_dqsX ⁽¹⁾ and lpddr2_ndqsX ⁽¹⁾ low duration | 0.38 | 0.55 | 0.38 | 0.55 | DD100 |
| DD303 | $t_d(DV-DQSI)$ | Delay time, lpddr2_dqsX ⁽¹⁾ input transition after lpddr2_ck output transition | 2.2 | 6.0 | 2.1 | 6.1 | ns |
| DD304 | $t_{su}(DV-DQSI)$ | Setup time, lpddr2_dqY data valid before lpddr2_dqsX ⁽¹⁾ reading transition | -0.28 | | -0.28 | | ns |
| DD305 | $t_h(DQSI-DIV)$ | Hold time, lpddr2_dqY data valid after lpddr2_dqsX ⁽¹⁾ reading transition | 0.38 * DD100 – 0.28 | | 0.38 * DD100 – 0.48 | | ns |
| DD306 | $t_d(DQSIHZ-DQSILZ)$ | Delay time, lpddr2_dqsX ⁽¹⁾ low impedance before lpddr2_dqsX ⁽¹⁾ first transition | 0.9 | | 0.9 | | DD100 |
| DD307 | $t_d(DQSILZ-DQSIHZ)$ | Delay time, lpddr2_dqsX ⁽¹⁾ high impedance after lpddr2_dqsX ⁽¹⁾ last transition | 0.38 | | 0.38 | | DD100 |
| DD308 | $t_d(DQSILZ-CLKH)$ | Delay time, lpddr2_dqsX ⁽¹⁾ driven after lpddr2_ck transition | 2.20 | | 2.20 | | ns |
| DD309 | $t_d(DQILZ-CLKH)$ | Delay time, lpddr2_dqY driven after lpddr2_ck transition | 2.11 | | 1.87 | | ns |
| DD310 | $t_d(\text{clkH-}DQSIHZ)$ | Delay time, lpddr2_dqsX ⁽¹⁾ high impedance after lpddr2_ck transition | | 5.4 | | 5.4 | ns |
| DD311 | $t_d(\text{clkH-DQIHZ})$ | Delay time, lpddr2_dqY high impedance after lpddr2_ck transition | | 5.84 | | 6.06 | ns |
| DQ/DM/DQS Boot Read Parameters | | | | | | | |
| DD303b | $t_{db}(DV-DQSI)$ | Delay time, lpddr2_dqsX ⁽¹⁾ input transition after lpddr2_ck output transition | 2.2 | 6.0 | 2.1 | 6.1 | ns |
| DD304b | $t_{sub}(DV-DQSI)$ | Setup time, lpddr2_dqY data valid before lpddr2_dqsX ⁽¹⁾ reading transition | | 1.2 | | 1.2 | ns |
| DD305b | $t_{hb}(DQSI-DIV)$ | Hold time, lpddr2_dqY data valid after lpddr2_dqsX ⁽¹⁾ reading transition | 0.45 * DD100 – 1.2 | | 0.45 * DD100 – 1.2 | | ns |

(1) X = [3:0]

(2) Y = [31:0]

(3) In this table, LPDDR2 means LPDDR21 and LPDDR22. For more information, see [Table 2-4](#).

(4) See DM Operating Condition Addendum for CORE OPP voltages.

Table 5-18. EMIF Switching Characteristics—DDR Mode⁽⁵⁾⁽⁶⁾

| NO. | PARAMETER | | OPP100, OPP119 | | OPP50 | | UNIT |
|---|---------------------|--|----------------|---------------------|-------------|---------------------|-------|
| | | | MIN | MAX | MIN | MAX | |
| Output Clocks Parameters | | | | | | | |
| | $t_{dc}(clk)$ | Duty cycle error, output clock lpddr2_ck and lpddr2_nck | -31 | 31 | -63 | 63 | ps |
| | $t_j(clk)$ | Jitter standard deviation, output clock lpddr2_ck and lpddr2_nck | -63 | 63 | -125 | 125 | ps |
| | $t_{dc}(DQS)$ | Duty cycle error, output clock lpddr2_dqsX ⁽¹⁾ and lpddr2_ndqsX ⁽¹⁾ | -31 | 31 | -63 | 63 | ps |
| | $t_j(DQS)$ | Jitter standard deviation, output clock lpddr2_dqsX ⁽¹⁾ and lpddr2_ndqsX ⁽¹⁾ | -63 | 63 | -125 | 125 | ps |
| | $t_{R(O)}$ | Output signal rise time | | 400 | | 400 | ps |
| | $t_{F(O)}$ | Output signal fall time | | 400 | | 400 | ps |
| DD100 | $t_c(clk)$ | Cycle time, lpddr2_ck and lpddr2_nck | 2.5 | | 5 | | ns |
| DD101 | $t_w(clkH)$ | Typical pulse duration, lpddr2_ck and lpddr2_nck high duration | 0.45 | 0.55 | 0.45 | 0.55 | DD100 |
| DD101 | $t_w(clkL)$ | Typical pulse duration, lpddr2_ck and lpddr2_nck low duration | 0.45 | 0.55 | 0.45 | 0.55 | DD100 |
| CKE and Command Address Write Parameters | | | | | | | |
| DD200 | $t_w(CKE)$ | Pulse duration, lpddr2_cke high and low duration | 3 * DD100 | | 3 * DD100 | | ns |
| DD201 | $t_d(clkL-CKE)$ | Delay time, lpddr2_ck low to lpddr2_cke | 0.05 | 0.16 * DD100 – 0.05 | 0.05 | 0.16 * DD100 – 0.05 | ns |
| DD202 | $t_d(clkL-NCS)$ | Delay time, lpddr2_ck low to lpddr2_ncs | 0.34 | 0.41 * DD100 – 0.34 | 0.34 | 0.41 * DD100 – 0.34 | ns |
| DD203 | $t_d(clk-CA)$ | Delay time, lpddr2_ck low to lpddr2_caZ ⁽³⁾ | 0.29 | DD101 – 0.29 | 0.6 | DD101 – 0.6 | ns |
| DD204 | $t_w(CA)$ | Pulse duration, lpddr2_caZ ⁽³⁾ high and low duration | 0.50 | | 0.50 | | DD100 |
| CKE and Command Boot Write Parameters | | | | | | | |
| DD200b | $t_{cb}(clk)$ | Cycle time, lpddr2_ck and lpddr2_nck | 2.5 | | 5 | | ns |
| DD201b | $t_{db}(clkL-CKE)$ | Delay time, lpddr2_ck low to lpddr2_cke | 0.05 | 0.16 * DD100 – 0.05 | 0.05 | 0.16 * DD100 – 0.05 | ns |
| DD202b | $t_{db}(clkL-NCS)$ | Delay time, lpddr2_ck low to lpddr2_ncs | 0.34 | 0.41 * DD100 – 0.34 | 0.34 | 0.41 * DD100 – 0.34 | ns |
| DD203b | $t_{db}(clk-CA)$ | Delay time, lpddr2_ck low to lpddr2_caZ ⁽³⁾ | 1.15 | DD101 – 1.15 | 1.15 | DD101 – 1.15 | ns |
| DQ/DM/DQS Write Parameters | | | | | | | |
| DD400 | $t_c(DQSO)$ | Cycle time, lpddr2_dqsX ⁽¹⁾ and lpddr2_ndqsX ⁽¹⁾ | 2.5 | | 5 | | ns |
| DD401 | $t_w(DQSOH)$ | Pulse duration, lpddr2_dqsX ⁽¹⁾ and lpddr2_ndqsX ⁽¹⁾ high duration | 0.5 | 0.5 | 0.5 | 0.5 | DD400 |
| DD401 | $t_w(DQSOL)$ | Pulse duration, lpddr2_dqsX ⁽¹⁾ and lpddr2_ndqsX ⁽¹⁾ low duration | 0.5 | 0.5 | 0.5 | 0.5 | DD400 |
| DD403 | $t_d(DQSO-DQO/DM)$ | Delay time, lpddr2_dqsX ⁽¹⁾ to lpddr2_dqY ⁽²⁾ and lpddr2_dmX ⁽¹⁾ | 0.27 | DD101 – 0.27 | 0.48 | DD101 – 0.48 | ns |
| DD404 | $t_d(CLK-DQSO)$ | Delay time, lpddr2_ck valid to lpddr2_dqsX ⁽¹⁾ falling edge | 0.2 * DD100 | DD101 – 0.2 * DD100 | 0.2 * DD100 | DD101 – 0.2 * DD100 | ns |
| DD405 | $t_d(clkV-DQSO)$ | Delay time, lpddr2_ck valid to first lpddr2_dqsX ⁽¹⁾ edge | 0.75 | 1.25 | 0.75 | 1.25 | DD100 |
| DD406 | $t_d(DQSOHZ-DQSOV)$ | Delay time, lpddr2_dqsX ⁽¹⁾ high impedance to lpddr2_dqsX ⁽¹⁾ valid | 0.35 | | 0.35 | | DD100 |

Table 5-18. EMIF Switching Characteristics—DDR Mode⁽⁵⁾⁽⁶⁾ (continued)

| NO. | PARAMETER | | OPP100, OPP119 | | OPP50 | | UNIT |
|----------------------------------|-----------------------|---|------------------|-------|------------------|-------|---------|
| | | | MIN | MAX | MIN | MAX | |
| DD407 | $t_{d(DQSOV-DQSOHZ)}$ | Delay time, $lpddr2_dqsX^{(1)}$ last edge to $lpddr2_dqsX^{(1)}$ high impedance state | 0.4 | | 0.4 | | DD100 |
| DD408 | $t_{w(DQO/DM)}$ | Pulse duration, $lpddr2_dqY^{(2)}$ and $lpddr2_dmX^{(1)}$ high/low duration | 0.5 | | 0.5 | | DD100 |
| SDRAM Core Parameters | | | | | | | |
| DD500 | $t_{c(ACT-ACT)s}$ | Cycle time, ACTIVE to ACTIVE command | DD508 + DD509 | | DD508 + DD509 | | ns |
| DD501 | $t_{w(SRL)s}$ | Pulse duration, $lpddr2_cke$ during SELF REFRESH low duration | 15 | | 15 | | ns |
| DD502 | $t_{c(SR-VAL)s}$ | Cycle time, SELF REFRESH to VALID command | DD514 + 10 | | DD514 + 10 | | ns |
| DD503 | $t_{d(DPWDN)s}$ | Delay time, POWER DOWN exit time | 7.5 | | 10 | | ns |
| DD504 | $t_{d(PWDN)s}$ | Delay time, DEEP POWER DOWN command | 500 | | 500 | | μ s |
| DD505 | $t_{c(RD-RD)s}$ | Cycle time, READ to READ command | 2 | | 2 | | DD100 |
| DD506 | $t_{c(RD-PRE)s}$ | Cycle time, READ to PRECHARGE command | 7.5 | | 10 | | ns |
| DD507 | $t_{c(ACT-RD)s}$ | Cycle time, ACTIVE to READ command | 18 | | 18 | | ns |
| DD508 | $t_{d(PRE)s}$ | Delay time, PRECHARGE command (8-bank) | 18 | | 18 | | ns |
| DD509 | $t_{c(ACT-PRE)s}$ | Cycle time, ACTIVE to PRECHARGE command | 42 | 70000 | 42 | 70000 | ns |
| DD510 | $t_{d(WRREC)s}$ | Delay time, WRITE recovery time | 15 | | 15 | | ns |
| DD511 | $t_{c(WR-RD)s}$ | Cycle time, WRITE to READ command | 7.5 | | 10 | | ns |
| DD512 | $t_{c(ACTBA-ACTBB)s}$ | Cycle time, ACTIVE bank A to ACTIVE bank B command | 10 | | 10 | | ns |
| DD513 | $t_{c(ACT-4B-ACT)s}$ | Cycle time, Four banks ACTIVE to ACTIVE command | 50 | | 50 | | ns |
| DD514 | $t_{c(REF)s}$ | Cycle time, Four banks REFRESH Command | A ⁽⁴⁾ | | A ⁽⁴⁾ | | ns |
| NVM Core Parameters | | | | | | | |
| DD601 | $t_{c(ACT-RD/WR)n}$ | Cycle time, ACTIVE to READ or WRITE command | 15 | 255 | 25 | 255 | ns |
| DD602 | $t_{c(ACTBA-ACTBB)n}$ | Cycle time, ACTIVE bank A to ACTIVE bank B command | DD601 | | DD601 | | ns |
| DD603 | $t_{c(ACT-ACT)n}$ | Cycle time, ACTIVE to ACTIVE command | DD601 | | DD601 | | ns |
| DD604 | $t_{c(CAS-CAS)n}$ | Cycle time, CAS to CAS command | 2 | | 2 | | DD100 |
| DD605 | $t_{c(WRREC-ACT)n}$ | Cycle time, WRITE recovery Time before ACTIVE | 15 | | 15 | | ns |
| DD606 | $t_{c(WR-RD)n}$ | Cycle time, WRITE to READ command | 7.5 | | 10 | | ns |
| DD607 | $t_{c(PRE-ACT)n}$ | Cycle time, PRECHARGE to ACTIVE command | 3 | | 3 | | DD100 |
| DD608 | $t_{c(ACT-PRE)n}$ | Cycle time, ACTIVE to PREACTIVE command | DD601 | | DD601 | | ns |
| DD609 | $t_{c(EXPWDN-VAL)n}$ | Cycle time, EXIT POWER DOWN to next Valid command | 10 | | 20 | | ns |
| Mode Register Parameters | | | | | | | |
| DD700 | $t_{d(MRW)}$ | Delay time, MODE REGISTER WRITE command | 5 | | 5 | | DD100 |
| DD701 | $t_{d(MRR)}$ | Delay time, MODE REGISTER READ command | 2 | | 2 | | DD100 |
| ZQ Calibration Parameters | | | | | | | |

Table 5-18. EMIF Switching Characteristics—DDR Mode⁽⁵⁾⁽⁶⁾ (continued)

| NO. | PARAMETER | | OPP100, OPP119 | | OPP50 | | UNIT |
|-------|-----------------|--|----------------|-----|-------|-----|---------|
| | | | MIN | MAX | MIN | MAX | |
| DD800 | $t_{d(QINIT)}$ | Delay time, Initialization Calibration command | | 1 | | 1 | μ s |
| DD801 | $t_{d(QCL)}$ | Delay time, Long Calibration command | | 360 | | 360 | ns |
| DD802 | $t_{d(QCS)}$ | Delay time, Short Calibration command | | 90 | | 90 | ns |
| DD803 | $t_{d(QRESET)}$ | Delay time, Calibration Reset command | | 50 | | 50 | ns |

- (1) X = [3:0]
- (2) Y = [31:0]
- (3) Z = [9:0]
- (4) Per device density:
 - In the range [64 Mbits to 512 Mbits], density = 90 ns
 - In the range [1 Gbit to 4 Gbits], density = 130 ns
 - For 8 Gbits, density = 210 ns
- (5) In this table, LPDDR2 means LPDDR21 and LPDDR22. For more information, see [Table 2-4](#).
- (6) See DM Operating Condition Addendum for CORE OPP voltages.

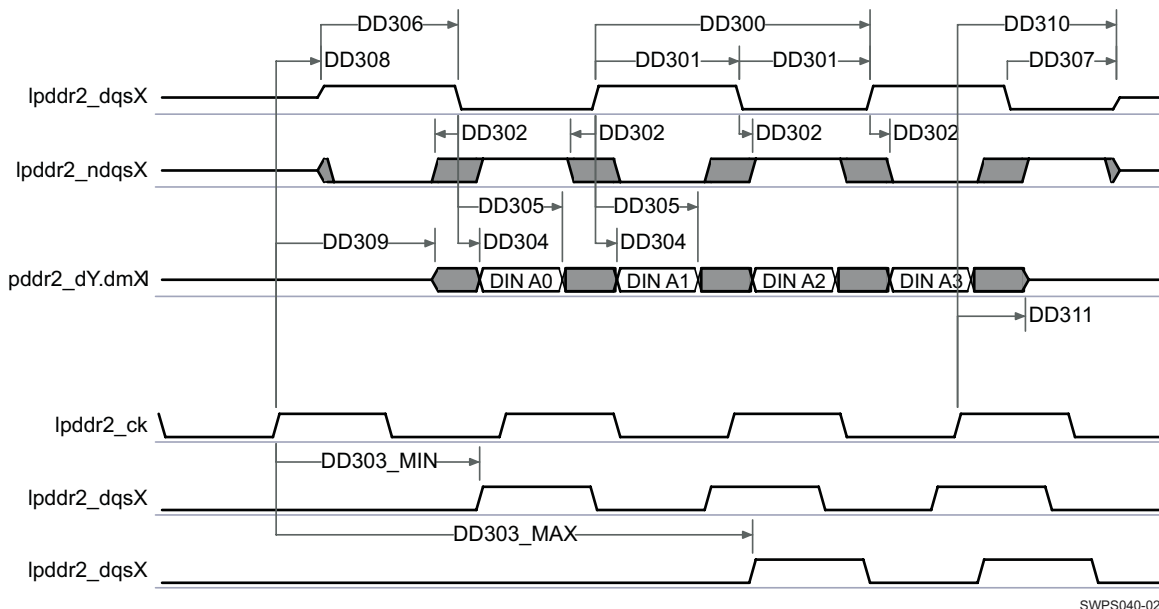

SWPS040-021

Figure 5-22. EMIF—DDR Mode—DQ / DM / DQS Read Parameters⁽¹⁾⁽²⁾

- (1) X = [3:0]
- (2) Y = [31:0]

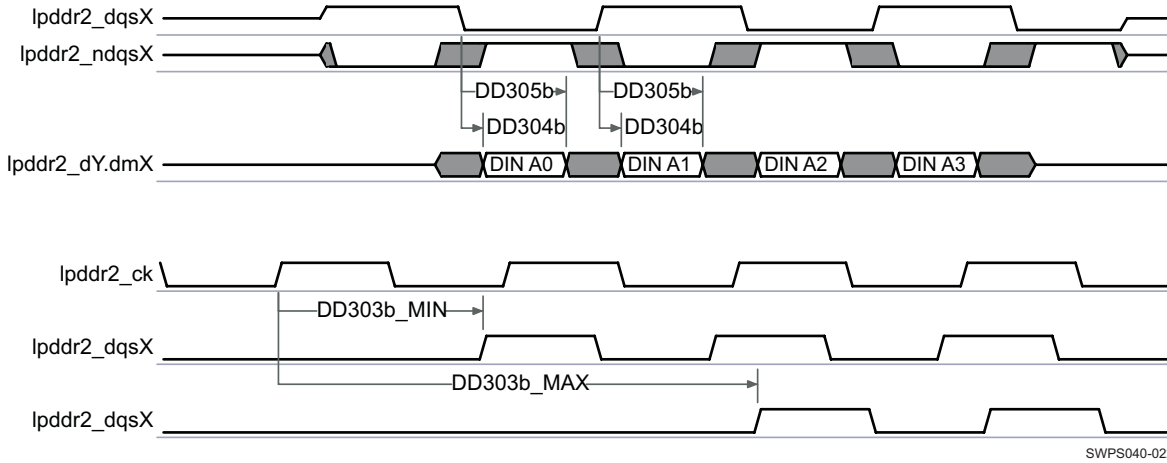

SWPS040-022

Figure 5-23. EMIF—DDR Mode—DQ / DM / DQS Boot Read Parameters⁽¹⁾⁽²⁾

- (1) X = [3:0]
- (2) Y = [31:0]

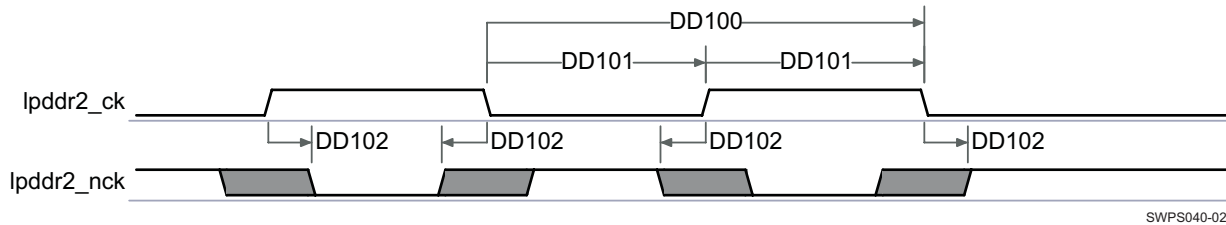

SWPS040-023

Figure 5-24. EMIF—DDR Mode—Output Clock Parameters

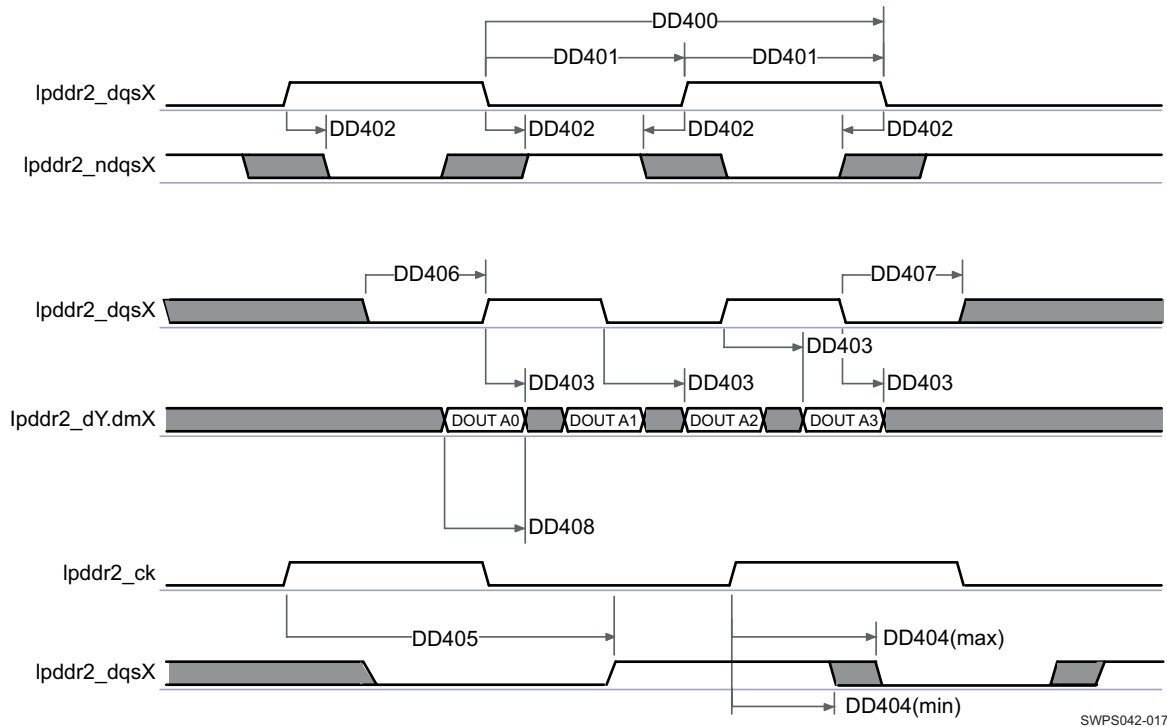

SWPS042-017

Figure 5-25. EMIF—DDR Mode—DQ / DM / DQS Write Parameters⁽¹⁾⁽²⁾

- (1) X = [3:0]
- (2) Y = [31:0]

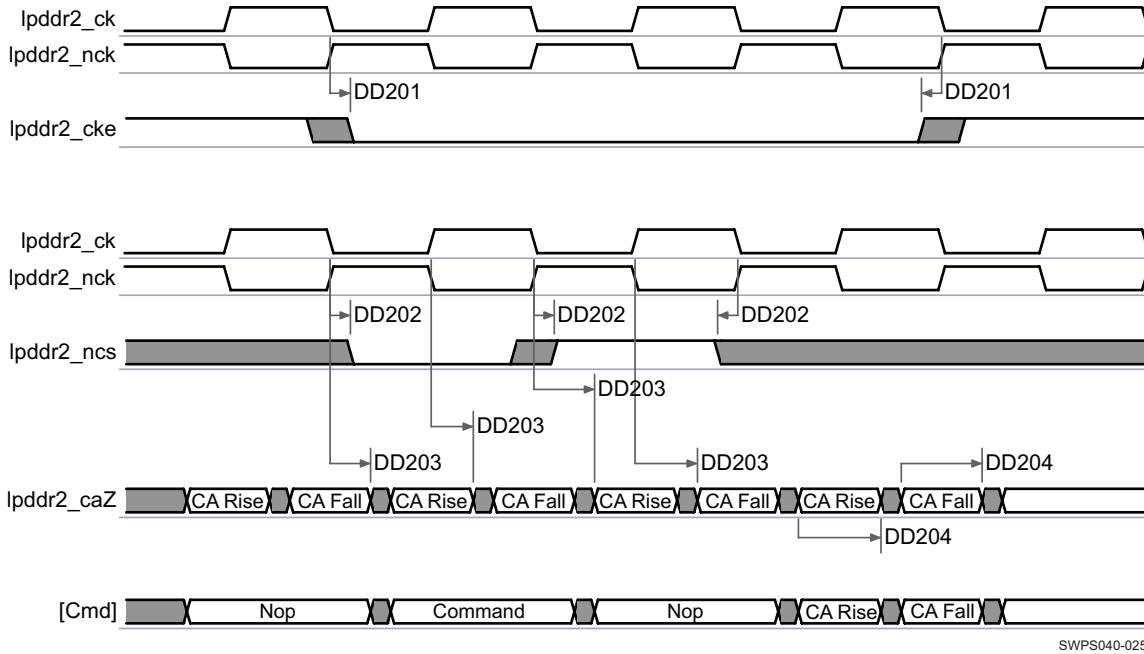

Figure 5-26. EMIF—DDR Mode—CKE and Command Address Write Parameters⁽¹⁾

- (1) Z = [9:0]

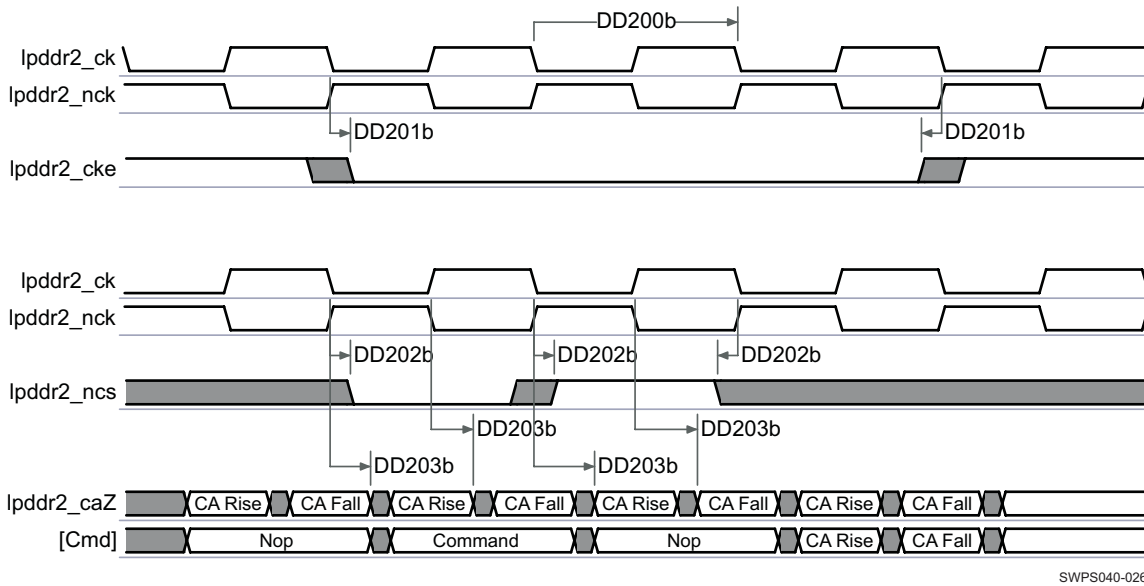

Figure 5-27. EMIF—DDR Mode—CKE and Command Boot Write Parameters⁽¹⁾

- (1) Z = [9:0]

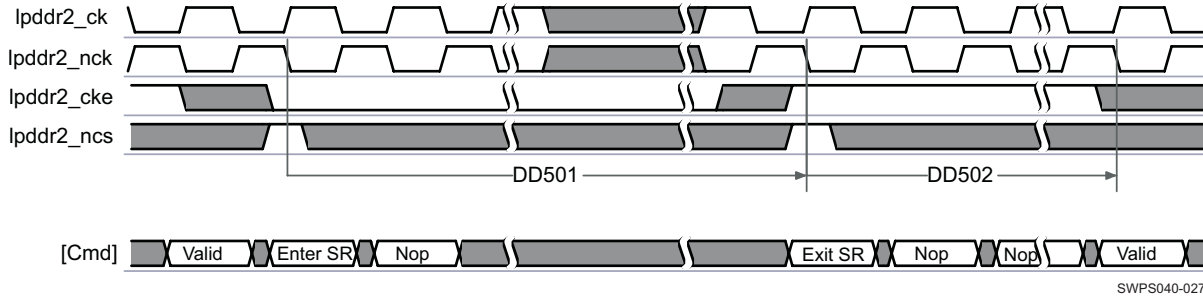

Figure 5-28. EMIF—DDR Mode—SDRAM Core Parameters—Self-Refresh Command⁽¹⁾⁽²⁾⁽³⁾

- (1) X = [3:0]
- (2) Y = [31:0]
- (3) Z = [9:0]

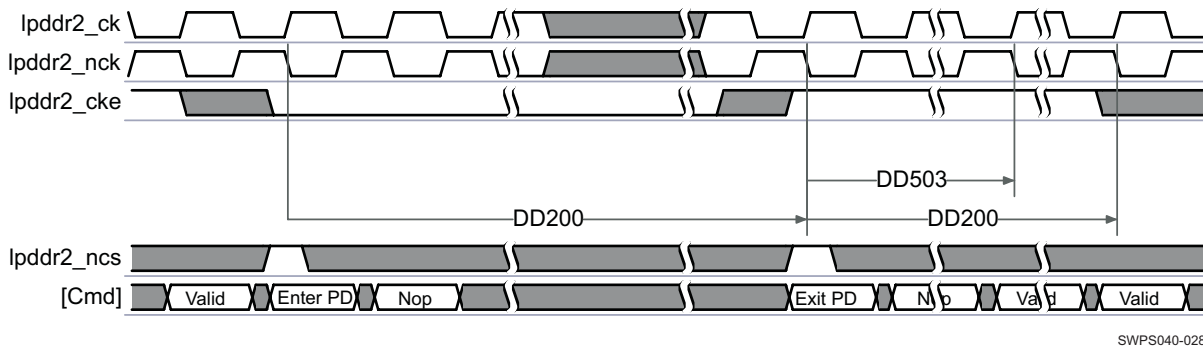

Figure 5-29. EMIF—DDR Mode—SDRAM Core Parameters—Power-Down Exit Time Command⁽¹⁾⁽²⁾

- (1) X = [3:0]
- (2) Y = [31:0]
- (3) Z = [9:0]

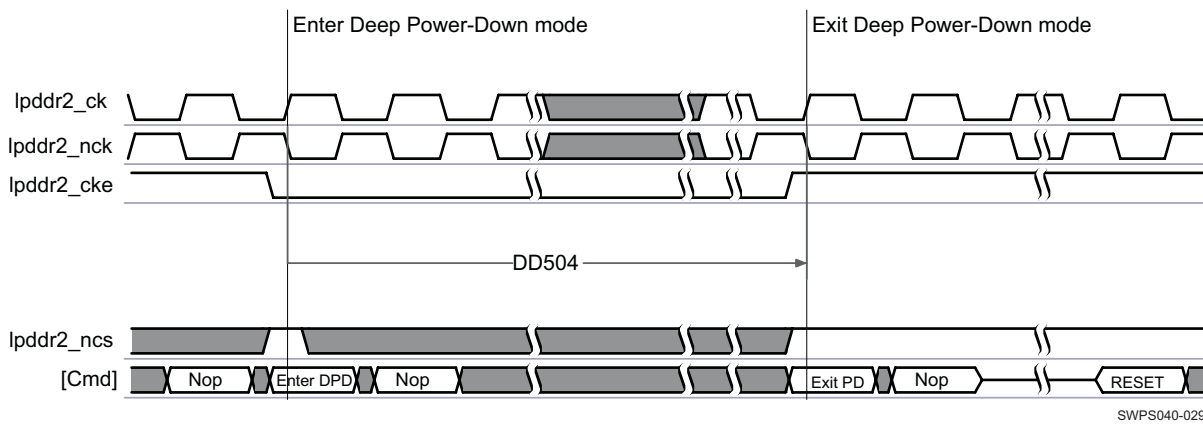
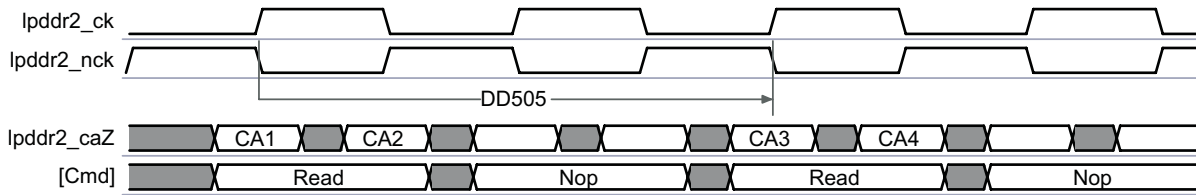

Figure 5-30. EMIF—DDR Mode—SDRAM Core Parameters—Deep Power-Down Command⁽¹⁾⁽²⁾⁽³⁾

- (1) X = [3:0]
- (2) Y = [31:0]
- (3) Z = [9:0]



SWPS040-030

Figure 5-31. EMIF—DDR Mode—SDRAM Core Parameters—Read to Read Command (1)(2)(3)(4)(5)(6)(7)

- (1) X = [3:0]
- (2) Y = [31:0]
- (3) Z = [9:0]
- (4) CA1 = Bank N Column Address A
- (5) CA2 = Column Address A
- (6) CA3 = Bank N Column Address B
- (7) CA4 = Column Address B

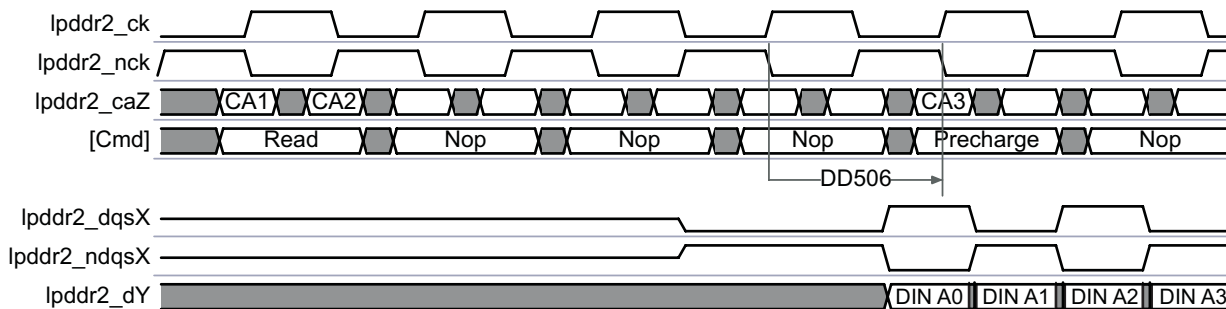

SWPS040-031

Figure 5-32. EMIF—DDR Mode—SDRAM Core Parameters—Read to Precharge (1)(2)(3)(4)(5)(6)

- (1) X = [3:0]
- (2) Y = [31:0]
- (3) Z = [9:0]
- (4) CA1 = Bank M Column Address A
- (5) CA2 = Column Address A
- (6) CA3 = Bank M

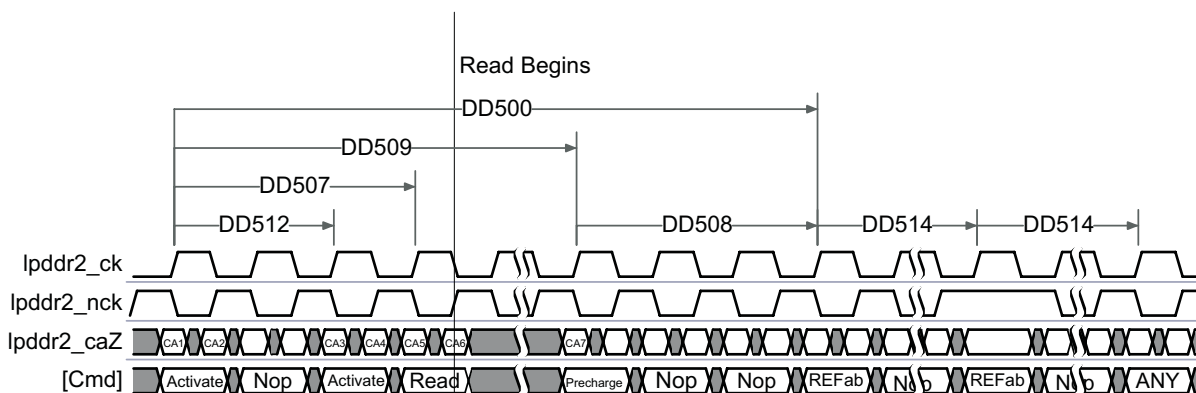

SWPS040-032

Figure 5-33. EMIF—DDR Mode—SDRAM Core Parameters—Active to Read, Precharge, Active Bank A to Active Bank B Commands (1)(2)(3)(4)(5)(6)(7)(8)(9)(10)

- (1) X = [3:0]

- (2) Y = [31:0]
- (3) Z = [9:0]
- (4) CA1 = Bank A Row Address
- (5) CA2 = Row Address
- (6) CA3 = Bank B Row Address
- (7) CA4 = Row Address
- (8) CA5 = Bank A Column Address
- (9) CA6 = Column Address
- (10) CA7 = Bank A

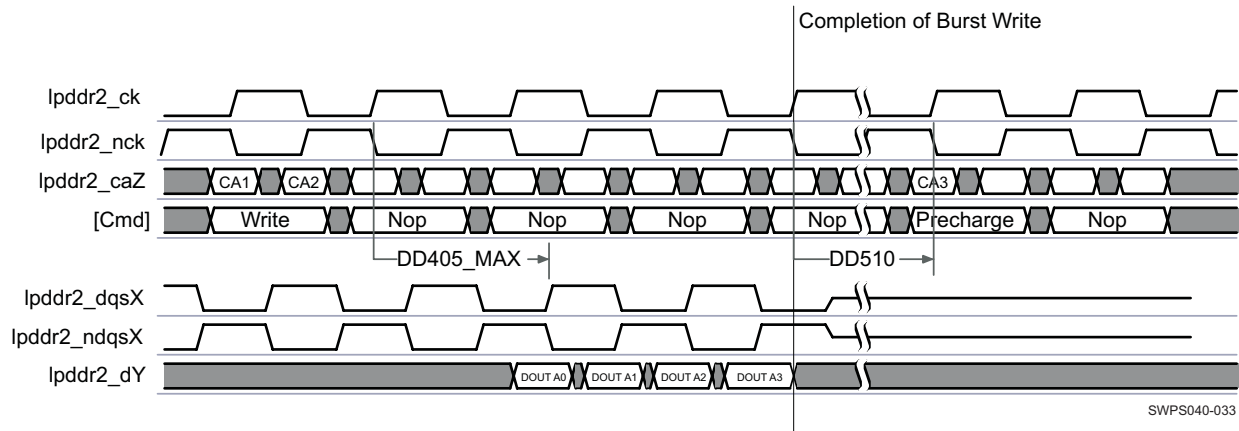

SWPS040-033

Figure 5-34. EMIF—DDR Mode—SDRAM Core Parameters—Write Recovery Time⁽¹⁾⁽²⁾⁽³⁾⁽⁴⁾⁽⁵⁾⁽⁶⁾

- (1) X = [3:0]
- (2) Y = [31:0]
- (3) Z = [9:0]
- (4) CA1 = Bank A Column Address A
- (5) CA2 = Column Address
- (6) CA3 = Bank A

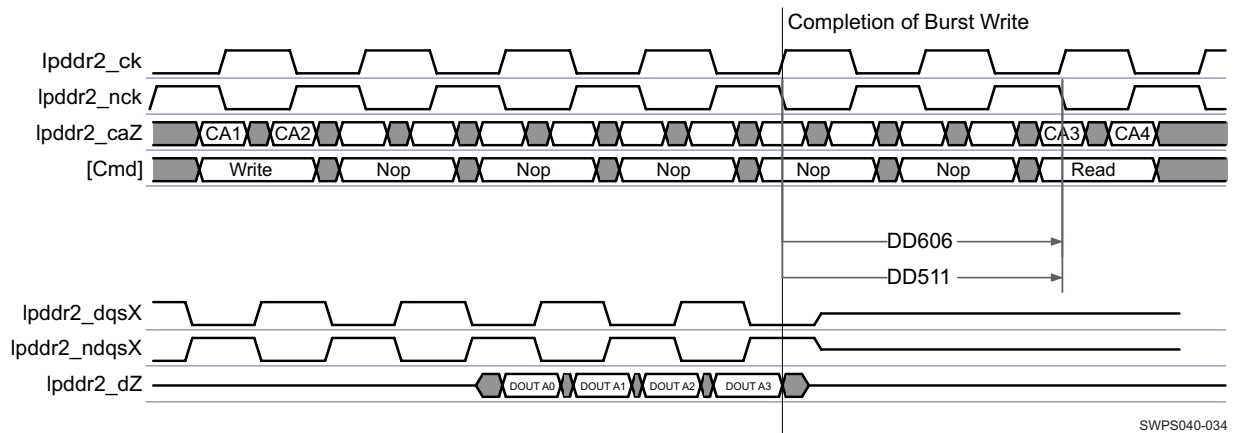

SWPS040-034

Figure 5-35. EMIF—DDR Mode—SDRAM Core Parameters—Write to Read Command⁽¹⁾⁽²⁾⁽³⁾⁽⁴⁾⁽⁵⁾⁽⁶⁾⁽⁷⁾⁽⁸⁾⁽⁹⁾⁽¹⁰⁾⁽¹¹⁾

- (1) X = [3:0]
- (2) Y = [31:0]
- (3) Z = [9:0]
- (4) CA1[SDRAM DD511] = Bank M Column Address A
- (5) CA2[SDRAM DD511] = Column Address A

- (6) CA3[SDRAM DD511] = Bank N Column Address B
- (7) CA4[SDRAM DD511] = Column Address B
- (8) CA1[NVM DD606] = RDB M Column Address A
- (9) CA2[NVM DD606] = Column Address A
- (10) CA3[NVM DD606] = RDB N Column Address B
- (11) CA4[NVM DD606] = Column Address B

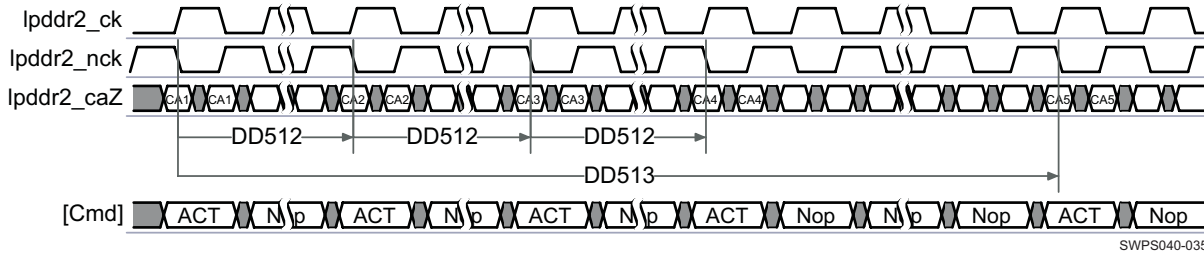

Figure 5-36. EMIF—DDR Mode—SDRAM Core Parameters—Active to Active Command⁽¹⁾⁽²⁾⁽³⁾⁽⁴⁾⁽⁵⁾⁽⁶⁾⁽⁷⁾⁽⁸⁾

- (1) X = [3:0]
- (2) Y = [31:0]
- (3) Z = [9:0]
- (4) CA1 = Bank A
- (5) CA2 = Bank B
- (6) CA3 = Bank C
- (7) CA4 = Bank D
- (8) CA5 = Bank E

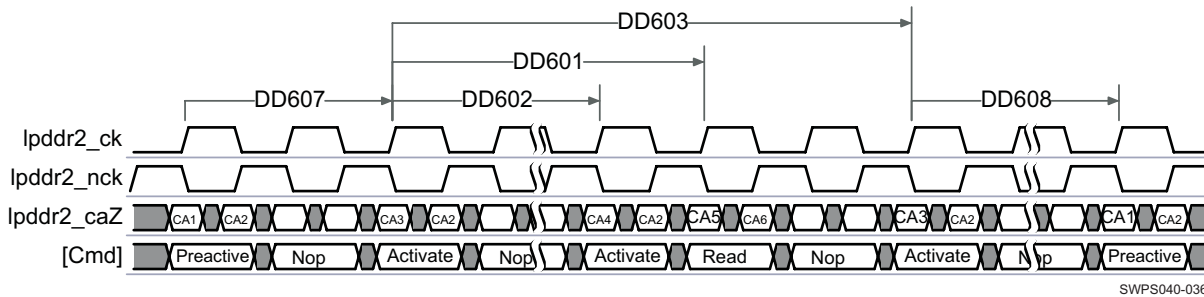
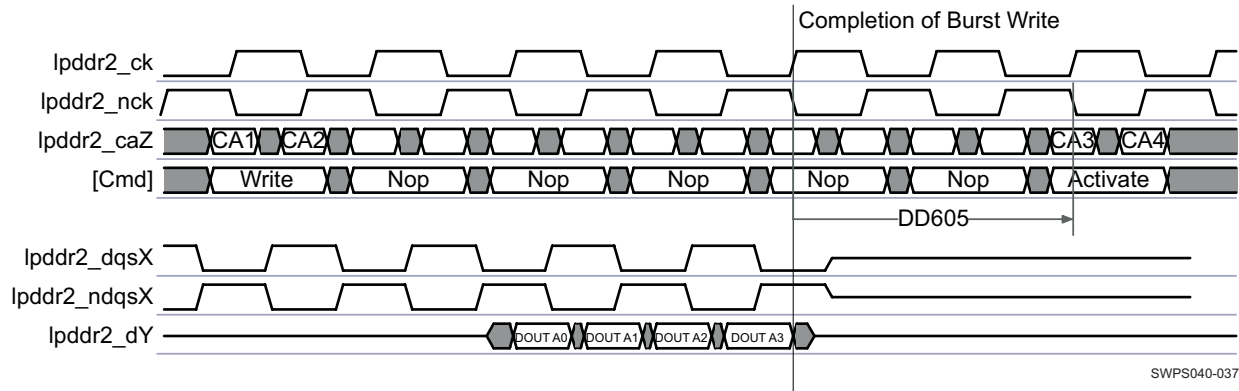

Figure 5-37. EMIF—DDR Mode—NVM Core Parameters—Active to Read or Write, Active Bank A to Active Bank B, Active to Active, Precharge to Active, Active to Preactive Commands⁽¹⁾⁽²⁾⁽³⁾⁽⁴⁾⁽⁵⁾⁽⁶⁾⁽⁷⁾⁽⁸⁾⁽⁹⁾

- (1) X = [3:0]
- (2) Y = [31:0]
- (3) Z = [9:0]
- (4) CA1 = RAB A Row Address
- (5) CA2 = Row Address
- (6) CA3 = RB A Row Address
- (7) CA4 = RB B Row Address
- (8) CA5 = RDB A Column Address
- (9) CA6 = Column Address



SWPS040-037

Figure 5-38. EMIF—DDR Mode—NVM Core Parameters—Write Recovery Time Before Active⁽¹⁾⁽²⁾⁽³⁾⁽⁴⁾⁽⁵⁾⁽⁶⁾⁽⁷⁾

- (1) X = [3:0]
- (2) Y = [31:0]
- (3) Z = [9:0]
- (4) CA1 = RDB A Column Address
- (5) CA2 = Column Address
- (6) CA3 = RB A Row Address
- (7) CA4 = Row Address

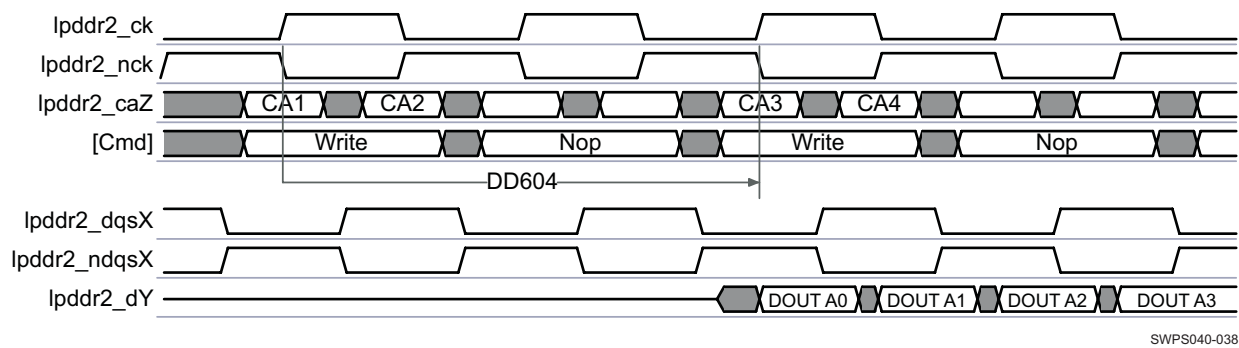

SWPS040-038

Figure 5-39. EMIF—DDR Mode—NVM Core Parameters—CAS to CAS⁽¹⁾⁽²⁾⁽³⁾⁽⁴⁾⁽⁵⁾⁽⁶⁾⁽⁷⁾

- (1) X = [3:0]
- (2) Y = [31:0]
- (3) Z = [9:0]
- (4) CA1 = RDB M Column Address A
- (5) CA2 = Column Address A
- (6) CA3 = RDB N Column Address B
- (7) CA4 = Column Address B

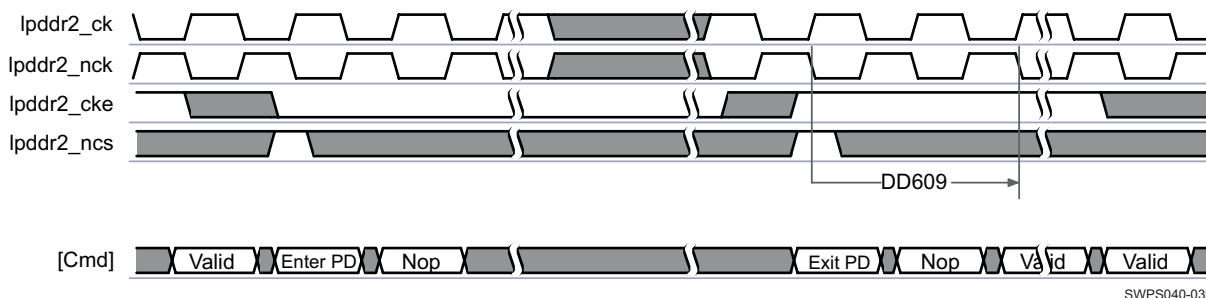

SWPS040-039

Figure 5-40. EMIF—DDR Mode—NVM Core Parameters—Exit Power-Down to Next Valid Command⁽¹⁾⁽²⁾⁽³⁾

- (1) X = [3:0]
- (2) Y = [31:0]
- (3) Z = [9:0]

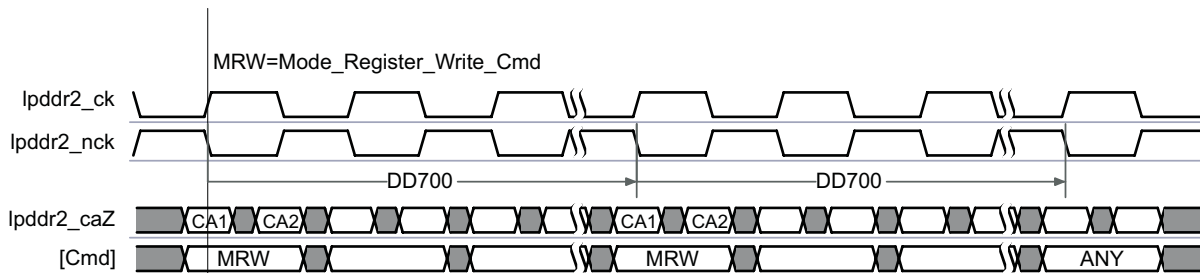

SWPS040-040

Figure 5-41. EMIF—DDR Mode—Mode Register Parameters—Write Command⁽¹⁾⁽²⁾⁽³⁾

- (1) Z = [9:0]
- (2) CA1 = MR Address
- (3) CA2 = MR Data

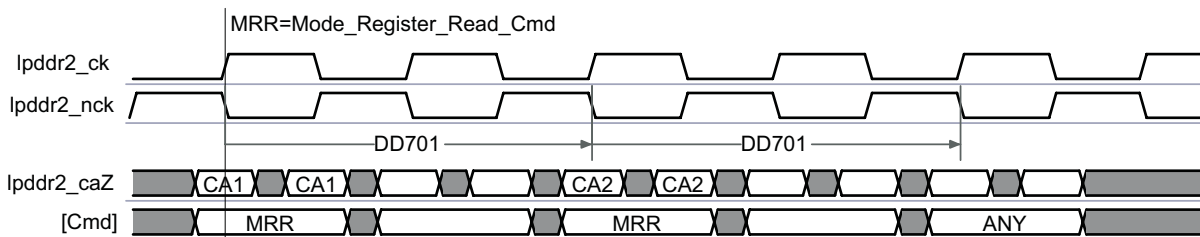

SWPS040-041

Figure 5-42. EMIF—DDR Mode—Mode Register Parameters—Read Command⁽¹⁾⁽²⁾⁽³⁾

- (1) Z = [9:0]
- (2) CA1 = Register A
- (3) CA2 = Register B



SWPS040-042

Figure 5-43. EMIF—DDR Mode—ZQ Calibration Parameters⁽¹⁾⁽²⁾⁽³⁾

- (1) Z = [9:0]
- (2) CA1 = MR Address
- (3) CA2 = MR Data

Table 5-19. LPDDR2 Timing Requirements Correspondence Between Data Manual and LPDDR2 JEDEC Standard—(JESD209-2A)⁽³⁾

| TIMINGS PARAMETERS | | | JEDEC STANDARD PARAMETERS | |
|--------------------|------------------------|---|---------------------------|--|
| REF. | DESCRIPTION | | REF. | DESCRIPTION |
| DD300 | $t_{c(DQSI)}$ | Cycle time, $lpddr2_dqsx^{(1)}$ and $lpddr2_ndqsx^{(1)}$ | $t_{CK(avg)}$ | Average clock period |
| DD301 | $t_{w(DQSIH)}$ | Pulse duration, $lpddr2_dqsx^{(1)}$ and $lpddr2_ndqsx^{(1)}$ high duration | t_{QSH} | DQS output high pulse width |
| DD301 | $t_{w(DQSIL)}$ | Pulse duration, $lpddr2_dqsx^{(1)}$ and $lpddr2_ndqsx^{(1)}$ low duration | t_{QSL} | DQS output low pulse width |
| DD302 | $t_{sk(DQSI-NDQSI)}$ | Skew, $lpddr2_dqsx^{(1)}$ edge to opposite $lpddr2_ndqsx^{(1)}$ edge | V_{IX} | Crossing point differential skew |
| DD303 | $t_{d(DV-DQSI)}$ | Delay time, $lpddr2_dqsx^{(1)}$ input transition after $lpddr2_ck$ output transition | t_{DQSK} | DQS output access time from CK / nCK |
| DD304 | $t_{su(DV-DQSI)}$ | Setup time, $lpddr2_dqy^{(2)}$ data valid before $lpddr2_dqsx^{(1)}$ reading transition | t_{DQSQ} | DQS - DQ skew |
| DD305 | $t_{h(DQSI-DIV)}$ | Hold time, $lpddr2_dqy^{(2)}$ data valid after $lpddr2_dqsx^{(1)}$ reading transition | t_{QH} / t_{QHS} | DQ output hold time from DQS / Data hold skew factor |
| DD306 | $t_{d(DQSIHZ-DQSILZ)}$ | Delay time, $lpddr2_dqsx^{(1)}$ low impedance before $lpddr2_dqsx^{(1)}$ first transition | t_{RPRE} | Read preamble |
| DD307 | $t_{d(DQSILZ-DQSIHZ)}$ | Delay time, $lpddr2_dqsx^{(1)}$ high impedance after $lpddr2_dqsx^{(1)}$ last transition | t_{RPST} | Read postamble |
| DD308 | $t_{d(DQSILZ-CLKH)}$ | Delay time, $lpddr2_dqsx^{(1)}$ driven after $lpddr2_ck$ transition | $t_{LZ(DQS)}$ | DQS low-Z from clock |
| DD309 | $t_{d(DQILZ-CLKH)}$ | Delay time, $lpddr2_dqy^{(2)}$ driven after $lpddr2_ck$ transition | $t_{LZ(DQ)}$ | DQ low-Z from clock |
| DD310 | $t_{d(CLKH-DQSIHZ)}$ | Delay time, $lpddr2_dqsx^{(1)}$ high impedance after $lpddr2_ck$ transition | $t_{HZ(DQS)}$ | DQS high-Z from clock |
| DD311 | $t_{d(CLKH-DQIHZ)}$ | Delay time, $lpddr2_dqy^{(2)}$ high impedance after $lpddr2_ck$ transition | $t_{HZ(DQ)}$ | DQ high-Z from clock |
| DD303b | $t_{db(DV-DQSI)}$ | Delay time, $lpddr2_dqsx^{(1)}$ input transition after $lpddr2_ck$ output transition | t_{DQSKb} | DQS output access time from CK / nCK |
| DD304b | $t_{sub(DV-DQSI)}$ | Setup time, $lpddr2_dqy^{(2)}$ data valid before $lpddr2_dqsx^{(1)}$ reading transition | t_{DQSQb} | DQS - DQ skew |
| DD305b | $t_{hb(DQSI-DIV)}$ | Hold time, $lpddr2_dqy^{(2)}$ data valid after $lpddr2_dqsx^{(1)}$ reading transition | t_{QHSb} | DQ output hold time from DQS / Data hold skew factor |

(1) $x = [3:0]$ (2) $y = [31:0]$

(3) The timing correspondence in this table means that a system equation exists between the Data Manual parameters and the JEDEC ones.

Table 5-20. LPDDR2 Switching Characteristics Correspondence Between Data Manual and LPDDR2 JEDEC Standard—(JESD209-2A)⁽⁴⁾

| TIMING PARAMETERS | | | JEDEC STANDARD PARAMETERS | |
|-------------------|---------------|--|---------------------------|--------------------------|
| REF. | DESCRIPTION | | REF. | DESCRIPTION |
| | $t_{dc(clk)}$ | Duty cycle error, output clock $lpddr2_ck$ and $lpddr2_nck$ | $t_{JIT(duty)}$ | Duty cycle jitter |
| | $t_{j(clk)}$ | Jitter standard deviation, output clock $lpddr2_ck$ and $lpddr2_nck$ | $t_{JIT(per)}$ | Clock period jitter |
| | $t_{dc(DQS)}$ | Duty cycle error, output clock $lpddr2_dqsx^{(1)}$ and $lpddr2_ndqsx^{(1)}$ | $t_{JIT(duty)}$ | Duty cycle jitter |
| | $t_{j(DQS)}$ | Jitter standard deviation, output clock $lpddr2_dqsx^{(1)}$ and $lpddr2_ndqsx^{(1)}$ | $t_{JIT(per)}$ | Clock period jitter |
| DD100 | $t_{c(clk)}$ | Cycle time, $lpddr2_ck$ and $lpddr2_nck$ | t_{CK} | Average clock period |
| DD101 | $t_{w(clkH)}$ | Typical pulse duration, $lpddr2_ck$ and $lpddr2_nck$ high duration | t_{CH} | Average high pulse width |

Table 5-20. LPDDR2 Switching Characteristics Correspondence Between Data Manual and LPDDR2 JEDEC Standard—(JESD209-2A)⁽⁴⁾ (continued)

| TIMING PARAMETERS | | | JEDEC STANDARD PARAMETERS | |
|-------------------|--|---|---|--|
| REF. | DESCRIPTION | | REF. | DESCRIPTION |
| DD101 | $t_{w(\text{clkL})}$ | Typical pulse duration, lpddr2_ck and lpddr2_nck low duration | t_{CL} | Average low pulse width |
| DD102 | $t_{\text{sk}(\text{clk-Nclk})}$ | Skew, lpddr2_ck edge to opposite lpddr2_nck edge | V_{IX} | Crossing point differential skew |
| DD200 | $t_{w(\text{CKE})}$ | Pulse duration, lpddr2_cke high and low duration | t_{CKE} | CKE minimum pulse width (high and low pulse width) |
| DD201 | $t_{d(\text{clkL-CKE})}$ | Delay time, lpddr2_ck low to lpddr2_cke | $t_{\text{IHCKE}} / t_{\text{ISCKE}}$ | CKE input setup / hold time |
| DD202 | $t_{d(\text{clkL-NCS})}$ | Delay time, lpddr2_ck low to lpddr2_ncs | $t_{\text{IH}} / t_{\text{IS}}$ | Address and control input setup/hold time |
| DD203 | $t_{d(\text{clk-CA})}$ | Delay time, lpddr2_ck low to lpddr2_caz ⁽³⁾ | $t_{\text{IH}} / t_{\text{IS}}$ | Address and control input setup/hold time |
| DD204 | $t_{w(\text{CA})}$ | Pulse duration, lpddr2_caz ⁽³⁾ high and low duration | t_{IPW} | Address and control input pulse width |
| DD200b | $t_{\text{cb}(\text{clk})}$ | Cycle time, lpddr2_ck and lpddr2_nck | t_{CKb} | Clock cycle time |
| DD201b | $t_{\text{db}(\text{clkL-CKE})}$ | Delay time, lpddr2_ck low to lpddr2_cke | $t_{\text{ISCKEb}} / t_{\text{IHCKEb}}$ | CKE input setup/hold time |
| DD202b | $t_{\text{db}(\text{clkL-NCS})}$ | Delay time, lpddr2_ck low to lpddr2_ncs | $t_{\text{ISb}} / t_{\text{IHb}}$ | Address and control input setup / hold time |
| DD203b | $t_{\text{db}(\text{clk-CA})}$ | Delay time, lpddr2_ck low to lpddr2_caz ⁽³⁾ | $t_{\text{ISb}} / t_{\text{IHb}}$ | Address and control input setup / hold time |
| DD400 | $t_{\text{c}(\text{DQSO})}$ | Cycle time, lpddr2_dqsx ⁽¹⁾ and lpddr2_ndqsx ⁽¹⁾ | t_{CK} | Clock period jitter |
| DD401 | $t_{w(\text{DQSOH})}$ | Pulse duration, lpddr2_dqsx ⁽¹⁾ and lpddr2_ndqsx ⁽¹⁾ high duration | t_{DQSH} | DQS input high-level width |
| DD401 | $t_{w(\text{DQSOL})}$ | Pulse duration, lpddr2_dqsx ⁽¹⁾ and lpddr2_ndqsx ⁽¹⁾ low duration | t_{DQSL} | DQS input low-level width |
| DD402 | $t_{\text{sk}(\text{DQSO-NDQSO})}$ | Skew, lpddr2_dqsx ⁽¹⁾ edge to opposite lpddr2_ndqsx ⁽¹⁾ edge | V_{IX} | Crossing point differential skew |
| DD403 | $t_{d(\text{DQSO-DQO/DM})}$ | Delay time, lpddr2_dqsx ⁽¹⁾ to lpddr2_dqy ⁽²⁾ and lpddr2_dm ⁽¹⁾ | $t_{\text{DS}} / t_{\text{DH}}$ | DQ and DM input setup/hold time |
| DD404 | $t_{d(\text{DV-DQSO})}$ | Delay time, lpddr2_dqsx ⁽¹⁾ valid after lpddr2_ck transition | $t_{\text{DSS}} / t_{\text{DSH}}$ | DQS falling edge to CK setup / hold time |
| DD405 | $t_{d(\text{clkV-DQSO})}$ | Delay time, lpddr2_ck valid to first lpddr2_dqsx ⁽¹⁾ edge | t_{DQSS} | Write command to first DQS latching transition |
| DD406 | $t_{d(\text{DQSOHZ-DQSOV})}$ | Delay time, lpddr2_dqsx ⁽¹⁾ high impedance to lpddr2_dqsx ⁽¹⁾ valid | t_{WPRE} | Write preamble |
| DD407 | $t_{d(\text{DQSOV-DQSOHZ})}$ | Delay time, lpddr2_dqsx ⁽¹⁾ last edge to lpddr2_dqsx ⁽¹⁾ high impedance state | t_{WPST} | Write postamble |
| DD408 | $t_{w(\text{DQO/DM})}$ | Pulse duration, lpddr2_dqy ⁽²⁾ and lpddr2_dm ⁽¹⁾ high / low duration | t_{DIPW} | DQ and DM output pulse width |
| DD500 | $t_{\text{c}(\text{ACT-ACT})\text{s}}$ | Cycle time, ACTIVE to ACTIVE command | t_{RC} | ACTIVE to ACTIVE command period |
| DD501 | $t_{w(\text{SRL})\text{s}}$ | Pulse duration, lpddr2_cke during SELF REFRESH low duration | t_{CKESR} | CKE MIN. pulse width during self-refresh (low pulse width during self-refresh) |
| DD502 | $t_{\text{c}(\text{SR-VAL})\text{s}}$ | Cycle time, SELF REFRESH to VALID command | t_{XSR} | Self refresh exit to next valid command delay |
| DD503 | $t_{d(\text{DPWDN})\text{s}}$ | Delay time, POWER DOWN exit time | t_{XP} | Exit power down to next valid command delay |
| DD504 | $t_{d(\text{PWDN})\text{s}}$ | Delay time, DEEP POWER DOWN command | t_{DPD} | MINimum deep power down time |
| DD505 | $t_{\text{c}(\text{RD-RD})\text{s}}$ | Cycle time, READ to READ command | t_{CCD} | LPDDR2-S4 CAS to CAS delay |
| DD506 | $t_{\text{c}(\text{RD-PRE})\text{s}}$ | Cycle time, READ to PRECHARGE command | t_{RTP} | Internal read to precharge command delay |
| DD507 | $t_{\text{c}(\text{ACT-RD})\text{s}}$ | Cycle time, ACTIVE to READ command | t_{RCD} | RAS to CAS delay |

Table 5-20. LPDDR2 Switching Characteristics Correspondence Between Data Manual and LPDDR2 JEDEC Standard—(JESD209-2A)⁽⁴⁾ (continued)

| TIMING PARAMETERS | | | JEDEC STANDARD PARAMETERS | |
|-------------------|-----------------------|--|---------------------------|--|
| REF. | DESCRIPTION | | REF. | DESCRIPTION |
| DD508 | $t_{d(PRE)s}$ | Delay time, PRECHARGE command (8-bank) | t_{RPab} (8-bank) | Row precharge time (all banks) |
| DD509 | $t_{c(ACT-PRE)s}$ | Cycle time, ACTIVE to PRECHARGE command | t_{RAS} | Row active time |
| DD510 | $t_{d(WRREC)s}$ | Delay time, WRITE recovery time | t_{WR} | Write recovery time |
| DD511 | $t_{c(WR-RD)s}$ | Cycle time, WRITE to READ command | t_{WTR} | Internal write to read command delay |
| DD512 | $t_{c(ACTBA-ACTBB)s}$ | Cycle time, ACTIVE bank A to ACTIVE bank B command | t_{RRD} | Active bank A to active bank B |
| DD513 | $t_{c(ACT-4B-ACT)s}$ | Cycle time, four banks ACTIVE to ACTIVE command | t_{FAW} | Four bank activate window |
| DD514 | $t_{c(REF)s}$ | Cycle time, four banks REFRESH Command | t_{RFCab} | Refresh cycle time |
| DD601 | $t_{c(ACT-RD/WR)n}$ | Cycle time, ACTIVE to READ or WRITE command | t_{RCD} / t_{RCDMIN} | Activate to read / write command period |
| DD602 | $t_{c(ACTBA-ACTBB)n}$ | Cycle time, ACTIVE bank A to ACTIVE bank B command | t_{RRD} | Activate to activate command period (different row buffer) |
| DD603 | $t_{c(ACT-ACT)n}$ | Cycle time, ACTIVE to ACTIVE command | t_{RC} | Activate to activate command period (same row buffer) |
| DD604 | $t_{c(CAS-CAS)n}$ | Cycle time, CAS to CAS command | t_{CCD} | CAS to CAS delay |
| DD605 | $t_{c(WRREC-ACT)n}$ | Cycle time, WRITE recovery Time before ACTIVE | t_{WRA} | Write recovery time before activate |
| DD606 | $t_{c(WR-RD)n}$ | Cycle time, WRITE to READ command | t_{WTR} | Internal write to read command delay |
| DD607 | $t_{c(PRE-ACT)n}$ | Cycle time, PRECHARGE to ACTIVE command | t_{RP} | Preactive to activate command period |
| DD608 | $t_{c(ACT-PRE)n}$ | Cycle time, ACTIVE to PRACTIVE command | t_{RAS} | Activate to preactive command period |
| DD609 | $t_{c(EXPWDN-VAL)n}$ | Cycle time, EXIT POWER DOWN to next valid command | t_{XP} | Exit power down to next valid command delay |
| DD700 | $t_{d(MRW)}$ | Delay time, MODE REGISTER WRITE command | t_{MRW} | MODE REGISTER write command period |
| DD701 | $t_{d(MRR)}$ | Delay time, MODE REGISTER READ command | t_{MRR} | MODE REGISTER read command period |
| DD800 | $t_{d(QINIT)}$ | Delay time, initialization calibration command | t_{ZQINIT} | Initialization calibration time |
| DD801 | $t_{d(QCL)}$ | Delay time, long calibration command | t_{ZQCL} | Long calibration time |
| DD802 | $t_{d(QCS)}$ | Delay time, short calibration command | t_{ZQCS} | Short calibration time |
| DD803 | $t_{d(QRESET)}$ | Delay time, calibration reset command | $t_{ZQRESET}$ | Calibration reset time |

(1) $x = [3:0]$

(2) $y = [31:0]$

(3) $z = [9:0]$

(4) The timing correspondence in this table means that a system equation exists between the Data Manual parameters and the JEDEC ones.

5.5 Multimedia Interfaces

5.5.1 Camera Interface

The camera subsystem supports most of the raw image sensors available in the market. It contains two serial interfaces compatible with the CCP, MIPI® CSI1, and CSI2 protocols.

The main serial interface, CSI21, supports up to 4 data lanes (824 Mb/s maximum with 4 data lanes (412 MHz), 1Gb/s maximum with 3, 2, or 1 data lane(s) (500 MHz)) using CSI2 MIPI® standard.

The secondary CSI22 interface provides both CSI2 and CCP2 / CSI1 modes:

- CSI2 at 500 MHz (1 Gbps) in double data rate (DDR) mode

- CCP2 at 325 MHz (650 Mbps) in double data rate (DDR) mode
- CSI1 at 208 MHz (208 Mbps) in single data rate (SDR) mode

5.5.1.1 Camera Serial Interface (CSI2)

CSI2 camera serial interface is a MIPI® (MIPI® CSI2) D-PHY compliant interface connecting a digital camera module and a mobile phone application. This interface is made of three differential lanes, each of them being configurable for carrying data or clock. The polarity of each wire of a lane is also configurable.

5.5.1.1.1 CSI21 and CSI22—High-Speed Mode

Table 5-22 assumes testing over the recommended operating conditions and electrical characteristic conditions below (see Figure 5-44).

NOTE

If the skew degradation due to the interconnect (from the output transmitter ball to the input receiver ball) between the clock and the data lanes is less than ± 170 ps (instead of ± 200 ps in the MIPI D-PHY specification) then 1Gbps per data lane is achievable with 4 data lanes at OPP100 operating point. This must be met for an interconnect length less than 10 cm.

Table 5-21. CSI21 and CSI22 Timing Conditions—High-Speed Mode⁽¹⁾⁽³⁾

| TIMING CONDITION PARAMETER | | VALUE | | UNIT |
|---|---------------------------------------|-------|--------------------------|------|
| | | MIN | MAX | |
| Input Conditions: Up to 3 data lanes | | | | |
| t_R | Input signal rise time ⁽²⁾ | 0.135 | $0.4 * t_{UI(INST,MIN)}$ | ns |
| t_F | Input signal fall time ⁽²⁾ | 0.135 | $0.4 * t_{UI(INST,MIN)}$ | ns |
| Input Conditions: 4 data lanes | | | | |
| t_R | Input signal rise time ⁽²⁾ | 0.166 | $0.4 * t_{UI(INST,MIN)}$ | ns |
| t_F | Input signal fall time ⁽²⁾ | 0.166 | $0.4 * t_{UI(INST,MIN)}$ | ns |

(1) For more information about $t_{UI(INST,MIN)}$ timing, see the CS2, CS3, and CS6 parameters defined in Table 5-22.

(2) Rise time or fall time are evaluated between differential input high threshold V_{IDTH} and differential input low threshold V_{IDTL} . For more information about V_{IDTH} and V_{IDTL} values, please see the MIPI D-PHY standard v1.0, High-Speed Receiver section.

(3) For more information on the PCB requirements, see Section A.4.3, MIPI D-PHY PCB Guidelines in OMAP4.

Table 5-22. CSI21 and CSI22 Timing Requirements—High-Speed Mode⁽²⁾⁽⁵⁾

| NO. | PARAMETER | | OPP100, OPP119 | | OPP50 | | UNIT |
|---------------------------|--------------------|---|----------------------|--------------------|----------------------|-----|------|
| | | | MIN | MAX | MIN | MAX | |
| Up to 3 Data Lanes | | | | | | | |
| CS1 | $1 / t_{c(clk)}$ | Frequency, input clock period | | 500 | | 400 | MHz |
| CS2, CS3 | $t_{UI(INST,MIN)}$ | Minimum instantaneous unit interval | 0.9 ⁽⁴⁾ | | 1.15 ⁽⁴⁾ | | ns |
| CS4 | $t_{su(dv-clkH)}$ | Setup time, data valid before clock rising edge | 0.135 ⁽³⁾ | | 0.173 ⁽³⁾ | | ns |
| CS5 | $t_{h(clkH-dv)}$ | Hold time, data valid after clock rising edge | 0.135 ⁽³⁾ | | 0.173 ⁽³⁾ | | ns |
| CS6 | $t_{UI(INST,MIN)}$ | Minimum instantaneous bit duration | 0.9 | | 1.15 | | ns |
| 4 Data Lanes | | | | | | | |
| CS1 | $1 / t_{c(clk)}$ | Frequency, input clock period | | 412 ⁽⁶⁾ | | 400 | MHz |
| CS2, CS3 | $t_{UI(INST,MIN)}$ | Minimum instantaneous unit interval | 1.11 | | 1.15 | | ns |
| CS4 | $t_{su(dv-clkH)}$ | Setup time, input data valid before input clock rising edge | 0.166 ⁽³⁾ | | 0.173 ⁽³⁾ | | ns |
| CS5 | $t_{h(clkH-dv)}$ | Hold time, input data valid after input clock rising edge | 0.166 ⁽³⁾ | | 0.173 ⁽³⁾ | | ns |

Table 5-22. CSI21 and CSI22 Timing Requirements—High-Speed Mode⁽²⁾⁽⁵⁾ (continued)

| NO. | PARAMETER | | OPP100, OPP119 | | OPP50 | | UNIT |
|-----|--------------------|------------------------------------|----------------|-----|-------|-----|------|
| | | | MIN | MAX | MIN | MAX | |
| CS6 | $t_{UI(INST,MIN)}$ | Minimum instantaneous bit duration | 1.11 | | 1.15 | | ns |

- (1) Related to the input maximum frequency supported by the CSI21 and CSI22 modules.
- (2) The timing requirements are assured up to the minimum instantaneous bit duration.
- (3) Setup/hold time = $0.15 \times t_{UI(INST,MIN)}$
- (4) $t_{UI(INST,MIN)} = t_{UI(NOM)} - 100$ ps
Where: $t_{UI(NOM)}$ is the minimum unit interval. $t_{UI(NOM)} = 0.5 \times t_{c(clk)}$.
- (5) See DM Operating Condition Addendum for CORE OPP voltages.
- (6) If the skew degradation due to the interconnect (from the output transmitter ball to the input receiver ball) between the clock and the data lanes is less than ± 170 ps (instead of ± 200 ps in the MIPI D-PHY specification) then 1Gbps per data lane is achievable with 4 data lanes at OPP100 operating point. This must be met for an interconnect length less than 10 cm.

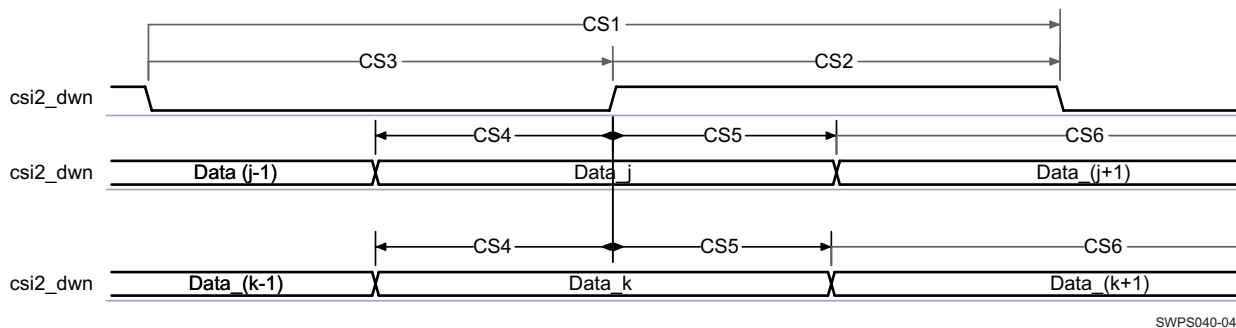
**Figure 5-44. CSI21 and CSI22—High-Speed Mode⁽¹⁾⁽²⁾⁽³⁾**

- (1) In $csi2z_dwn$, w is equal to x or y, n is equal to 0, 1, 2, 3, or 4 and z is equal to 1 or 2.
- (2) The use of each $csi2z_dwn$ lane (clock or data) is software programmable with the CSI2[1 or 2]_COMPLEXIO_CFG1 register, by setting bits field CLOCK_POSITION to 0x1, 0x2, 0x3, 0x4, 0x5.
- (3) The polarity of each $csi2z_dwn$ lane is software programmable with the CSI2[1 or 2]_COMPLEXIO_CFG1 register, DATAi_POL bit field.

5.5.1.1.2 CSI21 and CSI22—Low-Power and Ultralow-Power Modes

Table 5-24 assumes testing over the recommended operating conditions and electrical characteristic conditions below (see Figure 5-45).

Table 5-23. CSI21 and CSI22 Timing Conditions—Low-Power and Ultralow-Power Modes⁽²⁾

| TIMING CONDITION PARAMETER | | VALUE | | UNIT |
|----------------------------|---------------------------------------|-------|-----|------|
| | | MIN | MAX | |
| Input Conditions | | | | |
| t_R | Input signal rise time ⁽¹⁾ | 2.6 | 25 | ns |
| t_F | Input signal fall time ⁽¹⁾ | 2.6 | 25 | ns |

- (1) Rise or fall time between 15% and 85% of the full signal swing. Input rise and fall times (t_R and t_F) are not applicable for clock lane.
- (2) For more information on the PCB requirements, see Section A.4.3, MIPI D-PHY PCB Guidelines in OMAP4.

Table 5-24. CSI21 and CSI22 Timing Requirements—Low-Power and Ultralow-Power Modes⁽²⁾

| NO. | PARAMETER | | OPP100, OPP119 | | OPP50 | | UNIT |
|-----|------------------|--|----------------|-----|-------|-----|------|
| | | | MIN | MAX | MIN | MAX | |
| CS7 | $t_{V(LPstate)}$ | Duration of a low-power state ⁽¹⁾ | 20 | | 20 | | ns |
| | $t_{c(xorclk)}$ | Period of the LP exclusive-OR clock | 90 | | 90 | | ns |

- (1) Low-power and ultralow-power communication modes are asynchronous, data is Spaced-One-Hot bit encoded, data transfer clock is recovered by means of an XOR between $csi2z_dxn$ and $csi2z_dyn$ with $n = 0, 1, 2, 3,$ or 4 and z is equal to 1 or 2 . For more information about the LP exclusive-OR clock, see Table 19 of MIPI D-PHY standard v1.0.
- (2) See DM Operating Condition Addendum for CORE OPP voltages.

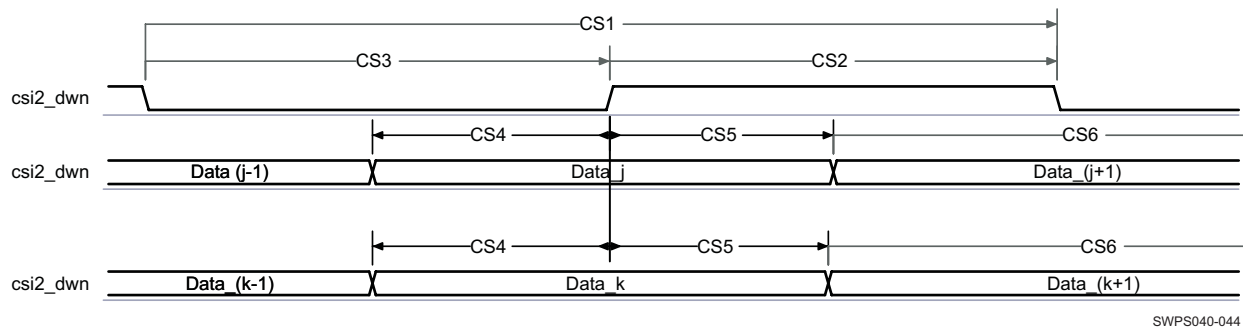

Figure 5-45. CSI21 and CSI22—Low-Power and Ultralow-Power Modes⁽¹⁾⁽²⁾

- (1) In $csi2z_dxn$ and $csi2z_dyn$, n is equal to $0, 1, 2, 3,$ or 4 and z is equal to 1 or 2 .
- (2) Low-power and ultralow-power communication modes are asynchronous, data is Spaced-One-Hot bit encoded, data transfer clock is recovered by means of an XOR between $csi2[1$ or $2]_dxn$ and $csi2[1$ or $2]_dyn$.

5.5.1.2 Camera Serial Interface (CCP2—CSI22)

Camera serial interface CCP2 is a MIPI serial interface supporting the following input data formats: YUV420, YUV422, RGB444, RGB565, RGB888, RAW6, RAW7, RAW8, RAW10, RAW12, or JPEG8. Clock and data are transferred on a differential SubLVDS link.

Table 5-26 assumes testing over the recommended operating conditions and electrical characteristic conditions below (see Figure 5-46 and Figure 5-47).

Table 5-25. CCP2—CSI22—Timing Conditions⁽²⁾

| TIMING CONDITION PARAMETER | | VALUE | | UNIT |
|--|---|-------|-----|------|
| | | MIN | MAX | |
| CCP2 – Class 0 and Class 1/2 Input Conditions | | | | |
| t_R | Input signal rise time ⁽¹⁾ | 0.3 | 0.6 | ns |
| t_F | Input signal fall time ⁽¹⁾ | 0.3 | 0.6 | ns |
| Δt_{RF} | Difference between rise / fall time of input data and input clock | -0.1 | 0.1 | ns |

- (1) Rise or fall time between 20% and 80% of the full signal swing.
- (2) For more information on the PCB requirements, see Section A.4.3, MIPI D-PHY PCB Guidelines in OMAP4.

Table 5-26. CCP2—CSI22—Timing Requirements⁽³⁾

| NO. | PARAMETER | OPP100, OPP119 | | OPP50 | | UNIT |
|-----------------------|----------------------|---|-----|----------------------|----------------------|------|
| | | MIN | MAX | MIN | MAX | |
| CCP2 – Class 0 | | | | | | |
| CS0 | $1 / t_{c(strb)}$ | Frequency ⁽²⁾ , input clock | | | 208 | MHz |
| CS1, CS2 | $t_{w(strb)}$ | Pulse duration, input clock high or low | | $0.45 \cdot P^{(1)}$ | $0.55 \cdot P^{(1)}$ | ns |
| CS3 | $t_{su(datV-strbH)}$ | Setup time, input data valid before input clock rising edge | | 0.8 | 0.8 | ns |
| CS4 | $t_{h(strbH-datV)}$ | Hold time, input data valid after input clock rising edge | | 0.8 | 0.8 | ns |
| CCP2 – Class 1 | | | | | | |
| CS10 | $1 / t_{c(strb)}$ | Frequency ⁽²⁾ , input strobe | | | 208 | MHz |
| CS11, CS17 | $t_{w(strb)}$ | Pulse width, input strobe and input data | | 1.1 | 1.1 | ns |

Table 5-26. CCP2—CSI22—Timing Requirements⁽³⁾ (continued)

| NO. | PARAMETER | | OPP100, OPP119 | | OPP50 | | UNIT |
|-----------------------|----------------------|---|----------------|-----|-------|-----|------|
| | | | MIN | MAX | MIN | MAX | |
| CS12 | $t_{sk(datV-strbH)}$ | Skew time, input data valid before input strobe rising edge | 0.78 | | 0.78 | | ns |
| CS13 | $t_{sk(strbH-datV)}$ | Skew time, input data valid after input strobe falling edge | 0.78 | | 0.78 | | ns |
| CCP2 – Class 2 | | | | | | | |
| CS10 | $1 / t_c(strb)$ | Frequency ⁽²⁾ , input strobe | | 325 | | 325 | MHz |
| CS11, CS17 | $t_w(strb)$ | Pulse width, input strobe and input data | 1.1 | | 1.1 | | ns |
| CS12 | $t_{sk(datV-strbH)}$ | Skew time, input data valid before input strobe rising edge | 0.78 | | 0.78 | | ns |
| CS13 | $t_{sk(strbH-datV)}$ | Skew time, input data valid after input strobe falling edge | 0.78 | | 0.78 | | ns |

(1) P = clock period in ns

(2) The maximum clock frequency of the CCP2 must be chosen to be the lowest possible for the application / transmitting device to reduce the power consumption of the sensor, the IO pad of the device and the camera core module itself.

(3) See DM Operating Condition Addendum for CORE OPP voltages.

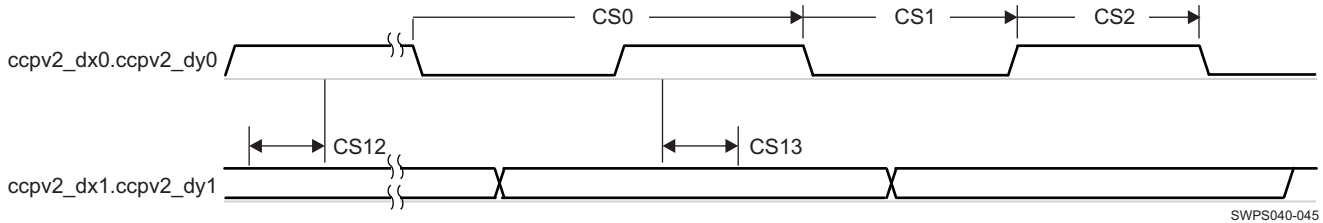
**Figure 5-46. CCP2—CSI22—Class 0⁽¹⁾⁽²⁾⁽³⁾**

(1) ccpv2_dx0/ccpv2_dy0 and ccpv2_dx1/ccpv2_dy1 are the result of low-voltage differential data signal converters (see the Camera Subsystem in OMAP4460 TRM).

(2) The CCP2 receives up to 208 Mbps data rate or data/clock transmission.

(3) The CCP2 supports YUV422, YUV420, Bayer RGB444, RGB565, RGB888, RAW Bayer 6-, 7-, 8-, 10-, and 12-bit, and JPEG8 input data formats.

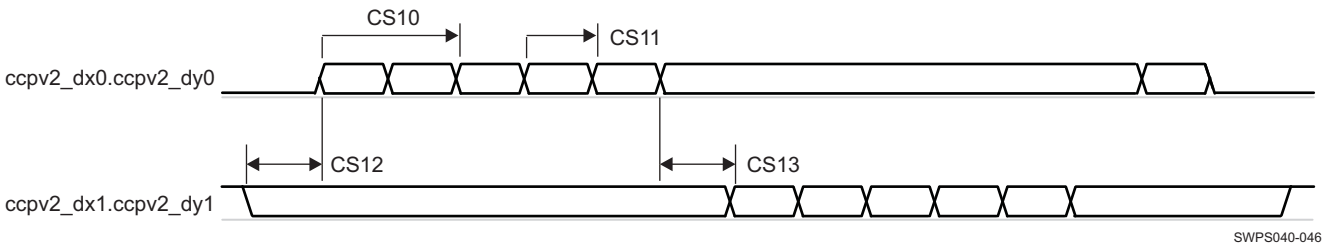
**Figure 5-47. CCP2—CSI22—Class 1, Class 2⁽¹⁾⁽²⁾⁽³⁾**

(1) ccpv2_dx0/ccpv2_dy0 and ccpv2_dx1/ccpv2_dy1 are the result of low-voltage differential data signal converters (see the Camera Subsystem in OMAP4460 TRM).

(2) The CCP2 receives up to 208 Mbps data rate or data/clock transmission and up to 416 or 650 Mbps data rate for data/strobe transmission.

(3) The CCP2 supports YUV422, YUV420, Bayer RGB444, RGB565, RGB888, RAW Bayer 6-, 7-, 8-, 10-, and 12-bit, and JPEG8 input data formats.

5.5.1.3 Parallel Camera Interface (CPI)

5.5.1.3.1 CPI—Video and Graphics Digitizer 1.8-V Mode

The imaging subsystem deals with the processing of the pixel data coming from an external image sensor or from video and graphics digitizer. It is a key component for the following multimedia applications: video preview, camera viewfinder, video record, and still image capture. It supports RAW, RGB, and YUV data processing.

Table 5-28 assumes testing over the recommended operating conditions and electrical characteristic conditions below (see Figure 5-48 and Figure 5-49).

Table 5-27. CPI Timing Conditions—Video and Graphics Digitizer 1.8-V Mode⁽¹⁾⁽²⁾

| TIMING CONDITION PARAMETER | | VALUE | | UNIT |
|----------------------------|--------------------------------|-------|------|----------|
| | | MIN | MAX | |
| Input Conditions | | | | |
| t_R | Input signal rise time | 80 | 1800 | ps |
| t_F | Input signal fall time | 80 | 1800 | ps |
| PCB Conditions | | | | |
| | Number of external peripherals | | 1 | |
| | Trace length | 2 | 10 | cm |
| | Characteristics impedance | 30 | 50 | Ω |

- (1) In this table the rise and fall times are calculated for 10% to 90% of VDDS.
For more information on the corresponding OMAP4 VDDS power supply name, see Table 2-1, POWER [9] column with the ball name.
- (2) IO settings: Balls T27 / G27 / U27 / G28 / V27 / F28 (cam_shutter, cam_strobe, cam_globalreset): SC[1:0] = 10.
For more information, see Control Module / Control Module Functional Description / Functional Register Description / Signal Integrity Parameter Control Registers with Pad Group Assignment / Low Speed I/Os Combined Slew Rate vs TL Length and Load Settings section of the OMAP4460 TRM.

Table 5-28. CPI Timing Requirements—Video and Graphics Digitizer 1.8-V Mode⁽⁴⁾⁽⁵⁾

| NO. | PARAMETER | OPP100, OPP119 | | UNIT |
|-------|---|------------------------|--------------------------------|------|
| | | MIN | MAX | |
| ISP1 | $1 / t_{c(pclk)}$ Frequency ⁽¹⁾ , input pixel clock cam2_pclk | | 148.5 | MHz |
| ISP2 | $t_{w(pclkL)}$ Typical pulse duration, input pixel clock cam2_pclk low | 0.5 * P ⁽²⁾ | | ns |
| ISP3 | $t_{w(pclkH)}$ Typical pulse duration, input pixel clock cam2_pclk high | 0.5 * P ⁽²⁾ | | ns |
| | $t_{dc(pclk)}$ Duty cycle error, input pixel clock cam2_pclk | | 0.5 * P ⁽²⁾ – 3.247 | ns |
| | $t_{j(pclk)}$ Cycle jitter ⁽³⁾ , input pixel clock cam2_pclk | | 0.06 * P ⁽²⁾ | ns |
| ISP4 | $t_{su(vsV-pclkH)}$ Setup time, input vertical synchronization cam2_vs valid before input pixel clock cam2_pclk rising / falling edge | 0.75 | | ns |
| ISP5 | $t_{h(pclkH-vsV)}$ Hold time, input vertical synchronization cam2_vs valid after input pixel clock cam2_pclk rising / falling edge | 0.96 | | ns |
| ISP6 | $t_{su(hsV-pclkH)}$ Setup time, input horizontal synchronization cam2_hs valid before input pixel clock cam2_pclk rising / falling edge | 0.75 | | ns |
| ISP7 | $t_{h(pclkH-hsV)}$ Hold time, input horizontal synchronization cam2_hs valid after input pixel clock cam2_pclk rising / falling edge | 0.96 | | ns |
| ISP8 | $t_{su(dV-pclkH)}$ Setup time, input data cam2_d[n:0] valid before input pixel clock cam2_pclk rising / falling edge | 0.75 | | ns |
| ISP9 | $t_{h(pclkH-dV)}$ Hold time, input data cam2_d[n:0] valid after input pixel clock cam2_pclk rising / falling edge | 0.96 | | ns |
| ISP10 | $t_{su(wenV-pclkH)}$ Setup time, input write enable cam2_wen valid before input pixel clock cam2_pclk rising / falling edge | 0.75 | | ns |
| ISP11 | $t_{h(pclkH-wenV)}$ Hold time, input write enable cam2_wen valid after input pixel clock cam2_pclk rising / falling edge | 0.96 | | ns |

Table 5-28. CPI Timing Requirements—Video and Graphics Digitizer 1.8-V Mode⁽⁴⁾⁽⁵⁾ (continued)

| NO. | PARAMETER | | OPP100, OPP119 | | UNIT |
|-------|----------------------|--|----------------|-----|------|
| | | | MIN | MAX | |
| ISP12 | $t_{su}(fldV-pclkH)$ | Setup time, input field identification cam2_fld valid before input pixel clock cam2_pclk rising / falling edge | 0.75 | | ns |
| ISP13 | $t_{h}(pclkH-fldV)$ | Hold time, input field identification cam2_fld valid after input pixel clock cam2_pclk rising / falling edge | 0.96 | | ns |

- (1) Related with the input maximum frequency supported by the ISP module in 8-bit mode with 8 to 16 data bits conversion bridge enabled.
(2) P = cam2_pclk period in ns
(3) Maximum cycle jitter supported by cam2_pclk input clock.
(4) The timing requirements are assured for the cycle jitter and duty cycle error conditions specified.
(5) See DM Operating Condition Addendum for OPP voltages.

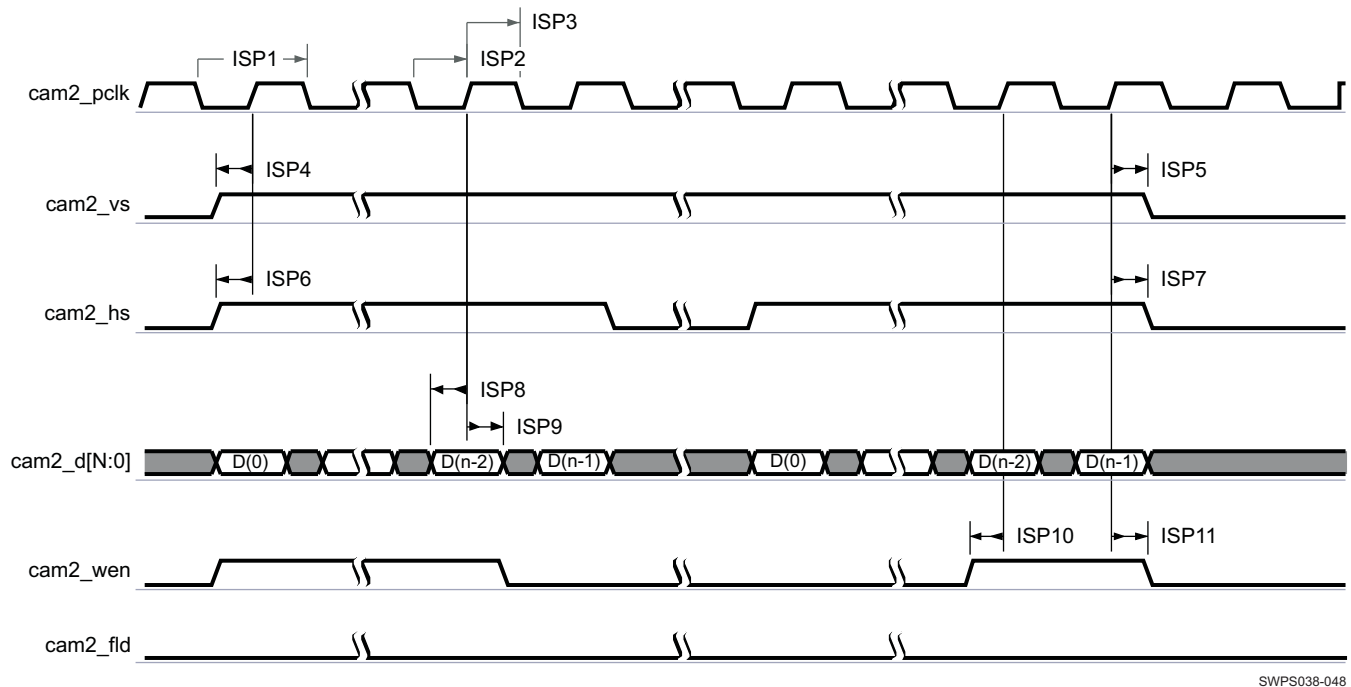
**Figure 5-48. CPI—Video and Graphics Digitizer—1.8-V Progressive Mode⁽¹⁾**

- (1) The polarity of cam2_pclk, cam2_fld, cam2_vs, and cam2_hs are software configurable. Optionally, the cam2_wen signal can be used as an external memory write-enable signal. For further details, see the OMAP4460 TRM.

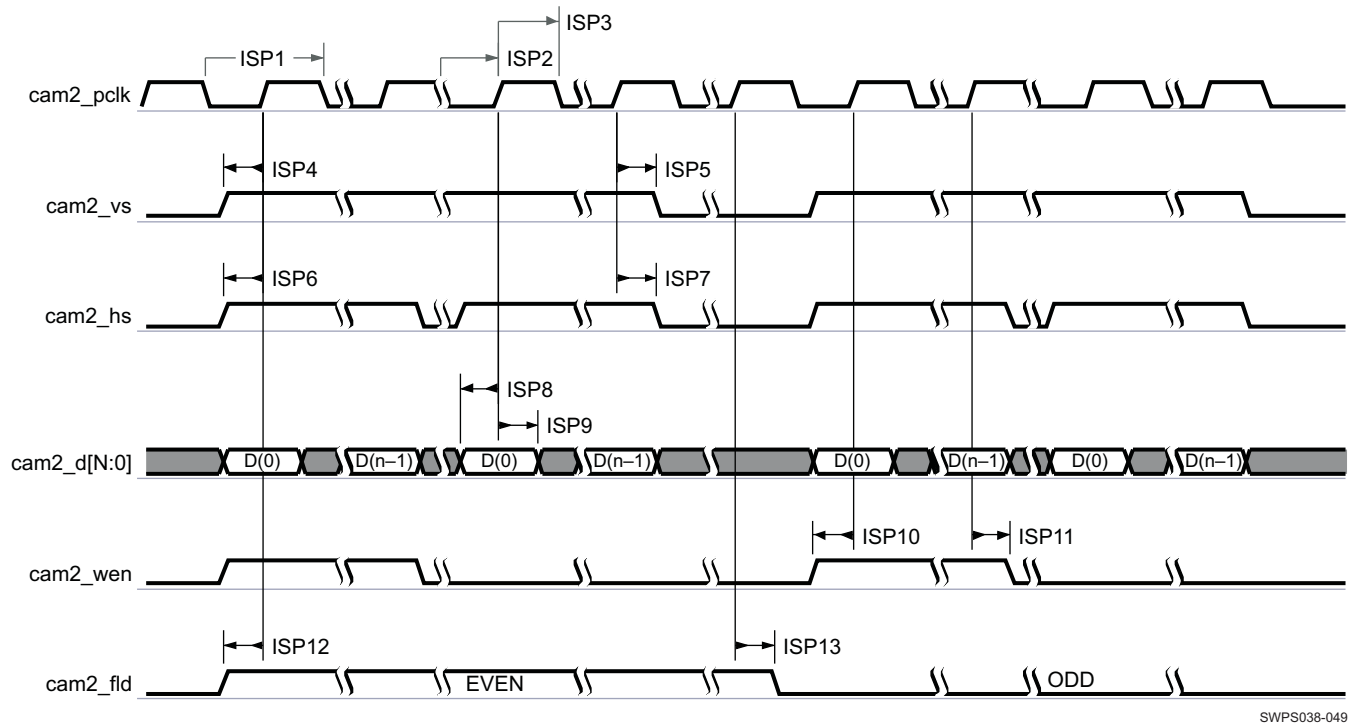

SWPS038-049

Figure 5-49. CPI—Video and Graphics Digitizer—1.8-V Interlaced Mode⁽¹⁾

(1) The polarity of cam2_pclk, cam2_fld, cam2_vs, and cam2_hs are software configurable. Optionally, the cam2_wen signal can be used as an external memory write-enable signal. For further details, see the OMAP4460 TRM.

5.5.2 Display Subsystem Interface

NOTE

For more information, see the Display Subsystem chapter in the OMAP4460 TRM.

The display subsystem (DSS) provides the logic to display a video frame from the memory frame buffer on a liquid-crystal display (LCD) panel or a TV set. The modules integrated in the display subsystem are:

- Display controller (DISPC)
- Remote Frame Buffer Interface (RFBI)
- Display Serial Interface (DSI)
- NTSC/PAL video encoder (VENC)

NOTE

The NTSC/PAL video encoder (VENC) is not described in the OMAP4460 Data Manual.

- High Definition Multimedia Interface (HDMI)

5.5.2.1 DSS—Display Controller (DISPC)

The DISPC interface consists of:

- 24-bit data bus
- Horizontal synchronization signal (HSYNC)
- Vertical synchronization signal (VSYNC)
- Data enable (DE)
- Pixel clock (PCLK)

This interface is functionally compliant to MIPI DPI standard revision 1.0 and delivers the parallel pixel / synchronization signals of the secondary LCD pipeline. DSI1 output must be deactivating when DISPC2 port is used.

5.5.2.1.1 DSS—DISPC—Quad eXtended Graphics Array (QXGA) Application—SDR Mode

Table 5-30 assumes testing over the recommended operating conditions and electrical characteristic conditions below (see Figure 5-50).

Table 5-29. DISPC Timing Conditions—QXGA SDR Mode⁽¹⁾⁽²⁾⁽⁴⁾

| TIMING CONDITION PARAMETER | | VALUE | | UNIT |
|-------------------------------------|--------------------------------|-------|-----|------|
| | | MIN | MAX | |
| PCB Conditions⁽³⁾ | | | | |
| | Number of external peripherals | | 1 | |
| | Far end load | | 5 | pF |
| | Trace length | | 2 | cm |
| | Characteristics impedance | 30 | 50 | Ω |

(1) IO settings: DS0 = 1.

For more information, see Control Module / Control Module Functional Description/ Functional Register Description / Signal Integrity Parameter Control Registers with Pad Group Assignment / I/O cells with Configurable Output Driver Impedance section of the OMAP4460 TRM.

(2) In this table the rise and fall times are calculated for 10% to 90% of VDDS. For more information on the corresponding OMAP4 VDDS power supply name, see Table 2-1, POWER [9] column with the ball name.

(3) Minimize the number of vias by layer transitions.

(4) To have an idea of the output OMAP4 ball load supported for this application, you can consider the following:
Output OMAP4 ball load = Far End load + 1.34 pF/cm typical x trace length (cm).

Table 5-30. DISPC Switching Characteristics—QXGA SDR Mode⁽⁴⁾

| NO. | PARAMETER | | OPP100, OPP119 | | UNIT |
|-----|-------------------------------------|---|----------------------|------|------|
| | | | MIN | MAX | |
| D1 | $1 / t_{c(\text{pclk})}$ | Frequency ⁽¹⁾ , output pixel clock disp2_pclk | | 170 | MHz |
| D2 | $t_{w(\text{pclkL})}$ | Pulse duration, output pixel clock disp2_pclk low | 0.5*P ⁽²⁾ | | ns |
| D3 | $t_{w(\text{pclkH})}$ | Pulse duration, output pixel clock disp2_pclk high | 0.5*P ⁽²⁾ | | ns |
| | $t_{dc(\text{pclk})}$ | Duty cycle error, output pixel clock disp2_pclk | -118 | 118 | ps |
| | $t_{j(\text{pclk})}$ | Jitter standard deviation ⁽³⁾ , output pixel clock disp2_pclk | | 39 | ps |
| | $t_{R(\text{pclk})}$ | Rise time, output pixel clock disp2_pclk | | 1066 | ps |
| | $t_{F(\text{pclk})}$ | Fall time, output pixel clock disp2_pclk | | 959 | ps |
| D4 | $t_{d(\text{pclkA-}v\text{syncV})}$ | Delay time, output pixel clock disp2_pclk transition to output vertical synchronization disp2_vsync valid | -1832 | 332 | ps |
| | $t_{R(v\text{sync})}$ | Rise time, output vertical synchronization disp2_vsync | | 1066 | ps |
| | $t_{F(v\text{sync})}$ | Fall time, output vertical synchronization disp2_vsync | | 959 | ps |
| D5 | $t_{d(\text{pclkA-}h\text{syncV})}$ | Delay time, output pixel clock disp2_pclk transition to output horizontal synchronization disp2_hsync valid | -1832 | 332 | ps |
| | $t_{R(h\text{sync})}$ | Rise time, output horizontal synchronization disp2_hsync | | 1066 | ps |
| | $t_{F(h\text{sync})}$ | Fall time, output horizontal synchronization disp2_hsync | | 959 | ps |
| D6 | $t_{d(\text{pclkA-dV})}$ | Delay time, output pixel clock disp2_pclk transition to output data disp2_data[23:0] valid | -1832 | 332 | ps |
| | $t_{R(d)}$ | Rise time, output data disp2_data[23:0] | | 1066 | ps |
| | $t_{F(d)}$ | Fall time, output data disp2_data[23:0] | | 959 | ps |
| D7 | $t_{d(\text{pclkA-deV})}$ | Delay time, output pixel clock disp2_pclk transition to output data enable disp2_de valid | -1832 | 332 | ps |
| | $t_{R(de)}$ | Rise time, output data enable disp2_de | | 1066 | ps |
| | $t_{F(de)}$ | Fall time, output data enable disp2_de | | 959 | ps |
| D8 | $t_{d(\text{pclkA-fidV})}$ | Delay time, output pixel clock disp2_pclk transition to output field ID disp2_fid valid | -1832 | 332 | ps |
| | $t_{R(fid)}$ | Rise time, output field ID disp2_fid | | 1066 | ps |
| | $t_{F(fid)}$ | Fall time, output field ID disp2_fid | | 959 | ps |

(1) Related to the output disp2_clk⁽⁴⁾ maximum frequency programmable.

(2) P = output disp2_pclk period in ns

(3) The jitter probability density can be approximated by a Gaussian function.

(4) See DM Operating Condition Addendum for CORE OPP voltages.

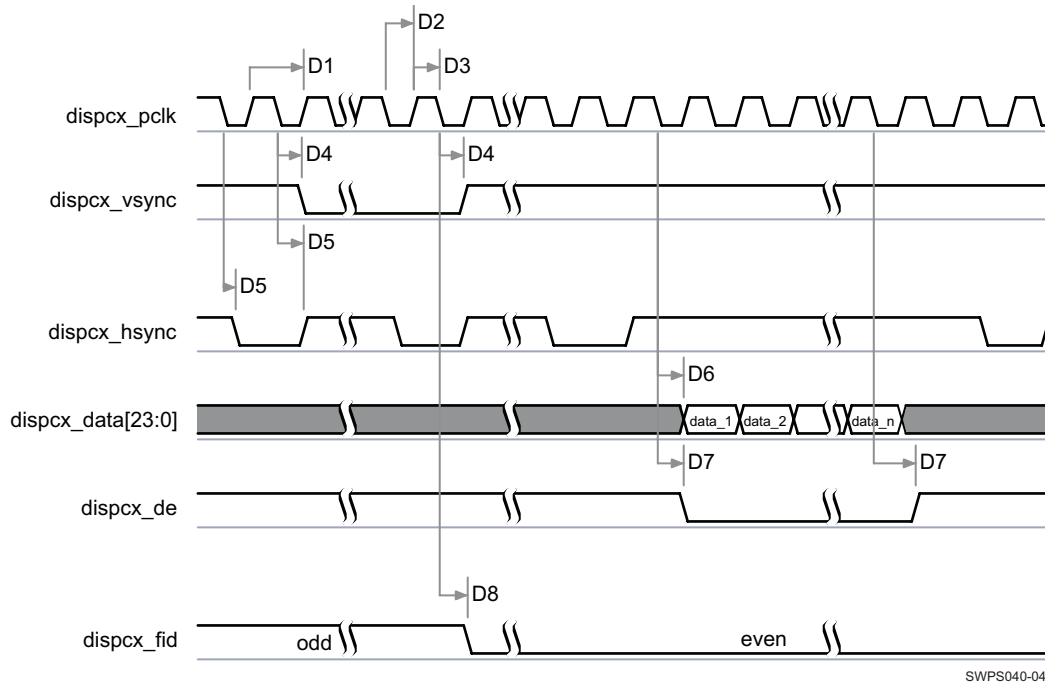

SWPS040-047

Figure 5-50. DSS—DISPC—QXGA SDR Application⁽¹⁾⁽²⁾⁽³⁾⁽⁴⁾⁽⁵⁾⁽⁶⁾

- (1) The configuration of assertion of the data can be programmed on the falling edge or rising edge of the pixel clock.
- (2) In progressive mode, dispcx_fid signal is set to 0. In interlaced mode, the dispcx_fid signal toggles on the back edge of the vertical pulse.
- (3) The polarity and the pulse width of dispcx_hsync and dispcx_vsync are programmable; see the DSS chapter in the OMAP4460 TRM.
- (4) The dispcx_pclk⁽⁵⁾ frequency can be configured, see DSS chapter in the OMAP4460 TRM.
- (5) In dispcx_clk, x = 2
- (6) For more information, see the DISPC chapter in the OMAP4460 TRM.

5.5.2.2 DSS—Remote Frame Buffer Interface (RFBI) Applications

5.5.2.2.1 DSS—Remote Frame Buffer Interface (RFBI)—MIPI DBI2.0—LCD Panel

NOTE

For more information, see the Remote Frame Buffer Interface chapter in the OMAP4460 TRM.

The remote frame buffer interface (RFBI) module is part of the display subsystem that provides the logic to display a picture from the memory frame buffer (SDRAM or SRAM) on a liquid-crystal display (LCD) panel.

Table 5-32 and Table 5-33 assume testing over the recommended operating conditions and electrical characteristic conditions below (see Figure 5-51 through Figure 5-53).

Table 5-31. DSS—RFBI Timing Conditions—LCD Panel⁽¹⁾⁽²⁾⁽³⁾

| TIMING CONDITION PARAMETER | | VALUE | | UNIT |
|----------------------------|--------------------------------|-------|-----|------|
| | | MIN | MAX | |
| Input Conditions | | | | |
| t _R | Input signal rise time | | 15 | ns |
| t _F | Input signal fall time | | 15 | ns |
| PCB Conditions | | | | |
| | Number of external peripherals | | 1 | |
| | Far end load | | 30 | pF |
| | Trace length | | 20 | cm |
| | Characteristics impedance | 20 | 50 | Ω |

(1) IO settings: DS0 = 0.

For more information, see Control Module / Control Module Functional Description / Functional Register Description / Signal Integrity Parameter Control Registers with Pad Group Assignment / I/O cells with Configurable Output Driver Impedance section of the OMAP4460 TRM.

(2) In this table the rise and fall times are calculated for 30% to 70% of VDD5. For more information on the corresponding OMAP4 VDD5 power supply name, see Table 2-1, POWER [9] column with the ball name.

(3) To have an idea of the output OMAP4 ball load supported for this application, you can consider the following:
Output OMAP4 ball load = Far End load + 1.34 pF/cm typical x trace length (cm).

Table 5-32. DSS—RFBI Timing Requirements—LCD Panel

| NO. | PARAMETER | | OPP100, OPP119 | | OPP50 | | UNIT |
|-----|---------------------------------|--|------------------|-----|------------------|-----|------|
| | | | MIN | MAX | MIN | MAX | |
| DR0 | t _{su(dataV-rfbi_rdH)} | Setup time, rfbi_data[n:0] ⁽²⁾ valid to rfbi_rd high | 20 | | 20 | | ns |
| DR1 | t _{h(rfbi_rdH-dataIV)} | Hold time, rfbi_rd high to rfbi_data[n:0] ⁽²⁾ invalid | 5.6 | | 5.6 | | ns |
| | t _{d(Data sampled)} | rfbi_data are sampled at the end of the access time | N ⁽¹⁾ | | N ⁽¹⁾ | | ns |

(1) N = (AccessTime) * (TimeParaGranularity + 1) * L3CLK

(2) rfbi_data[n:0], n up to 8

Table 5-33. DSS—RFBI Switching Characteristics—LCD Panel

| NO. | PARAMETER | | OPP100, OPP119 | | OPP50 | | UNIT |
|-----|----------------------------------|---|------------------|-----|------------------|-----|------|
| | | | MIN | MAX | MIN | MAX | |
| | t _{w(rfbi_wrH)} | Pulse duration, rfbi_we high | A ⁽¹⁾ | | A ⁽¹⁾ | | ns |
| | t _{w(rfbi_wrL)} | Pulse duration, rfbi_we low | B ⁽²⁾ | | B ⁽²⁾ | | ns |
| | t _{d(rfbi_a0-rfbi_wrL)} | Delay time, rfbi_a0 transition to rfbi_we low | C ⁽³⁾ | | C ⁽³⁾ | | ns |

Table 5-33. DSS—RFBI Switching Characteristics—LCD Panel (continued)

| NO. | PARAMETER | OPP100, OPP119 | | OPP50 | | UNIT |
|-----|-------------------------------|--|-----|--------------------|-----|------|
| | | MIN | MAX | MIN | MAX | |
| | $t_{d}(rfbi_wrH-rfbi_a0)$ | Delay time, rfb _i _we high to rfb _i _a0 transition | | D ⁽⁴⁾ | | ns |
| | $t_{d}(rfbi_csx-rfbi_wrL)$ | Delay time, rfb _i _csx ⁽¹⁴⁾ low to rfb _i _we low | | E ⁽⁵⁾ | | ns |
| | $t_{d}(rfbi_wrH-rfbi_csxH)$ | Delay time, rfb _i _we high to rfb _i _csx ⁽¹⁴⁾ high | | F ⁽⁶⁾ | | ns |
| | $t_{d}(dataV)$ | Output rfb _i _data[n:0] ⁽¹⁵⁾ valid | | G ⁽⁷⁾ | | ns |
| | $t_{sk}(Skew)$ | Skew between output write enable falling rfb _i _we and output rfb _i _data[n:0] ⁽¹⁵⁾ high or low | | 1.81 | | ns |
| | $t_{d}(rfbi_a0H-rfbi_rdL)$ | Delay time, rfb _i _a0 high to rfb _i _re low | | H ⁽⁸⁾ | | ns |
| | $t_{d}(rfbi_rdH-rfbi_a0)$ | Delay time, rfb _i _re high to rfb _i _a0 transition | | I ⁽⁹⁾ | | ns |
| | $t_{w}(rfbi_rdH)$ | Pulse duration, rfb _i _re high | | J ⁽¹⁰⁾ | | ns |
| | $t_{w}(rfbi_rdL)$ | Pulse duration, rfb _i _re low | | K ⁽¹¹⁾ | | ns |
| | $t_{d}(rfbi_rdL-rfbi_csxL)$ | Delay time, rfb _i _re low to rfb _i _csx ⁽¹⁴⁾ low | | L ⁽¹²⁾ | | ns |
| | $t_{d}(rfbi_rdH-rfbi_csxH)$ | Delay time, rfb _i _re high to rfb _i _csx ⁽¹⁴⁾ high | | M ⁽¹³⁾ | | ns |
| | $t_{R}(rfbi_wr)$ | | 8 | | 8 | ns |
| | $t_{F}(rfbi_wr)$ | | 8 | | 8 | ns |
| | $t_{R}(rfbi_a0)$ | | 8 | | 8 | ns |
| | $t_{F}(rfbi_a0)$ | | 8 | | 8 | ns |
| | $t_{R}(rfbi_csx)$ | | 8 | | 8 | ns |
| | $t_{F}(rfbi_csx)$ | | 8 | | 8 | ns |
| | $t_{R}(rfbi_da)$ | | 8 | | 8 | ns |
| | $t_{F}(rfbi_da)$ | | 8 | | 8 | ns |
| | $t_{R}(rfbi_rd)$ | | 8 | | 8 | ns |
| | $t_{F}(rfbi_rd)$ | | 8 | | 8 | ns |
| | CsOnTime | CS signal assertion time from Start Access Time – RFBI_ONOFF_TIME Register | | 0 ⁽¹⁶⁾ | | ns |
| | CsOffTime | CS signal de-assertion time from Start Access Time – RFBI_ONOFF_TIME Register | | 65 ⁽¹⁶⁾ | | ns |
| | WeOnTime | WE signal assertion time from Start Access Time – RFBI_ONOFF_TIME Register | | 10 ⁽¹⁶⁾ | | ns |
| | WeOffTime | WE signal de-assertion time from Start Access Time – RFBI_ONOFF_TIME Register | | 30 ⁽¹⁶⁾ | | ns |
| | ReOnTime | RE signal assertion time from Start Access Time – RFBI_ONOFF_TIME Register | | 30 ⁽¹⁶⁾ | | ns |
| | ReOffTime | RE signal de-assertion time from Start Access Time – RFBI_ONOFF_TIME Register | | 65 ⁽¹⁶⁾ | | ns |
| | WeCycleTime | Write cycle time – RFBI_CYCLE_TIME_Register | | 50 ⁽¹⁶⁾ | | ns |
| | RdCycleTime | Read cycle time – RFBI_CYCLE_TIME_Register | | 65 ⁽¹⁶⁾ | | ns |
| | CsPulseWidth | CS pulse width – RFBI_CYCLE_TIME_Register | | 0 ⁽¹⁶⁾ | | ns |

(1) $A = (WeCycleTime - WeOffTime) * (TimeParaGranularity + 1) * L3CLK$

(2) $B = (WeOffTime - WeOnTime) * (TimeParaGranularity + 1) * L3CLK$

(3) $C = (WeOnTime) * (TimeParaGranularity + 1) * L3CLK$

(4) $D = (WeCycleTime + CsPulseWidth - WeOffTime) * (TimeParaGranularity + 1) * L3CLK$. * if mode Write to Read or Read to Write is enabled

(5) $E = (WeOnTime - CsOnTime) * (TimeParaGranularity + 1) * L3CLK$

(6) $F = (CsOffTime - WeOffTime) * (TimeParaGranularity + 1) * L3CLK$

(7) $G = (WeCycleTime) * (TimeParaGranularity + 1) * L3CLK$

- (8) $H = (ReOnTime) * (TimeParaGranularity + 1) * L3CLK$
- (9) $I = (ReCycleTime + CsPulseWidth - ReOffTime) * (TimeParaGranularity + 1) * L3CLK$. * if mode Write to Read or Read to Write is enabled
- (10) $J = (ReCycleTime - ReOffTime) * (TimeParaGranularity + 1) * L3CLK$
- (11) $K = (ReOffTime - ReOnTime) * (TimeParaGranularity + 1) * L3CLK$
- (12) $L = (ReOnTime - CsOnTime) * (TimeParaGranularity + 1) * L3CLK$
- (13) $M = (CsOffTime - ReOffTime) * (TimeParaGranularity + 1) * L3CLK$
- (14) In RFBI_nCSx, x is equal to 0.
- (15) rfb_data[n:0], n up to 8
- (16) These values are calculated by the following formula: RFBI registers values * L3 Clock (ns), with L3 clock = 200 MHz. See [Table 5-34](#) for the RFBI registers values.

Table 5-34. DSS—RFBI Registers Configuration—LCD Panel⁽¹⁾

| DESCRIPTION | REGISTER AND BIT FIELD | BIT | VALUES |
|--|--------------------------------|---------|---------------------|
| CS signal assertion time from Start Access Time | RFBI_ONOFF_TIME & CSONTIME | [3:0] | 0b0000 |
| CS signal de-assertion time from Start Access Time | RFBI_ONOFF_TIME & CSOFFTIME | [9:4] | 0b001101: 13 cycles |
| WE signal assertion time from Start Access Time | RFBI_ONOFF_TIME & WEONTIME | [13:10] | 0b0010: 2 cycles |
| WE signal de-assertion time from Start Access Time | RFBI_ONOFF_TIME & WEOFFTIME | [19:14] | 0b000110: 6 cycles |
| RE signal assertion time from Start Access Time | RFBI_ONOFF_TIME & RDONTIME | [23:20] | 0b000110: 6 cycles |
| RE signal de-assertion time from Start Access Time | RFBI_ONOFF_TIME & REOFFTIME | [29:24] | 0b001101: 13 cycles |
| Write cycle time | RFBI_CYCLE_TIME & WECYCLETIME | [5:0] | 0b001010: 10 cycles |
| Read cycle time | RFBI_CYCLE_TIME & RECYCLETIME | [11:6] | 0b001101: 13 cycles |
| CS pulse width | RFBI_CYCLE_TIME & CSPULSEWIDTH | [17:12] | 0b000000 |

(1) For more information on the RFBI registers, see the Display Subsystem / Remote Frame Buffer Interface section of the OMAP4460 TRM.

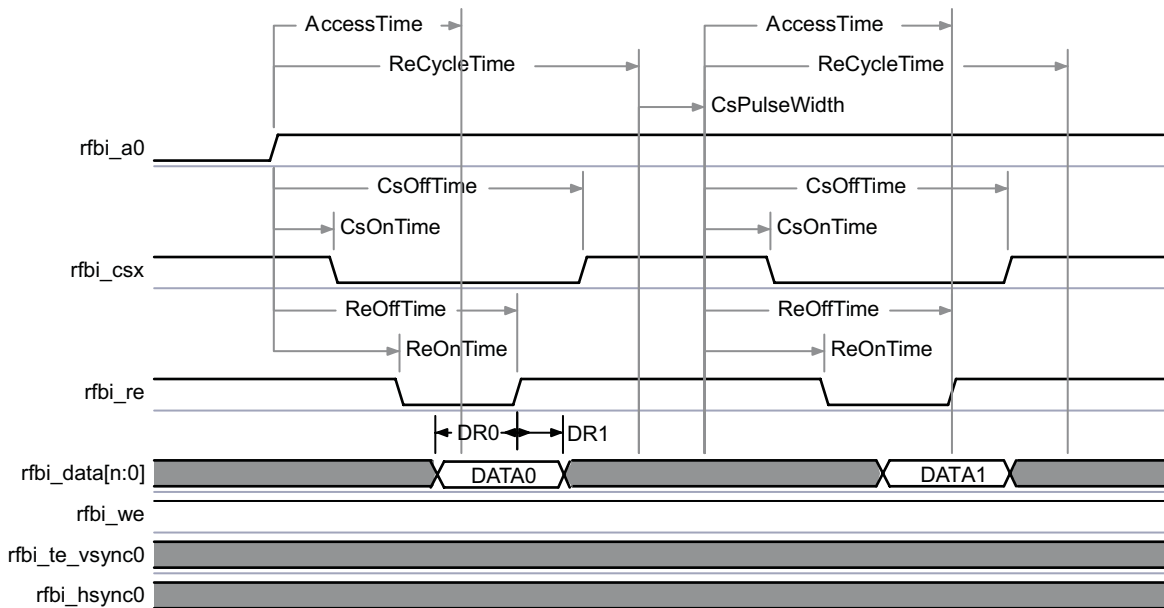

SWPS040-048

Figure 5-51. DSS—RFBI—Command / Data Write—LCD Panel⁽¹⁾⁽²⁾⁽³⁾

- (1) In rfb_csx, x is equal to 0.
- (2) In rfb_data[n:0], n up to 8
- (3) For more information, see the Display Subsystem chapter in the OMAP4460 TRM.

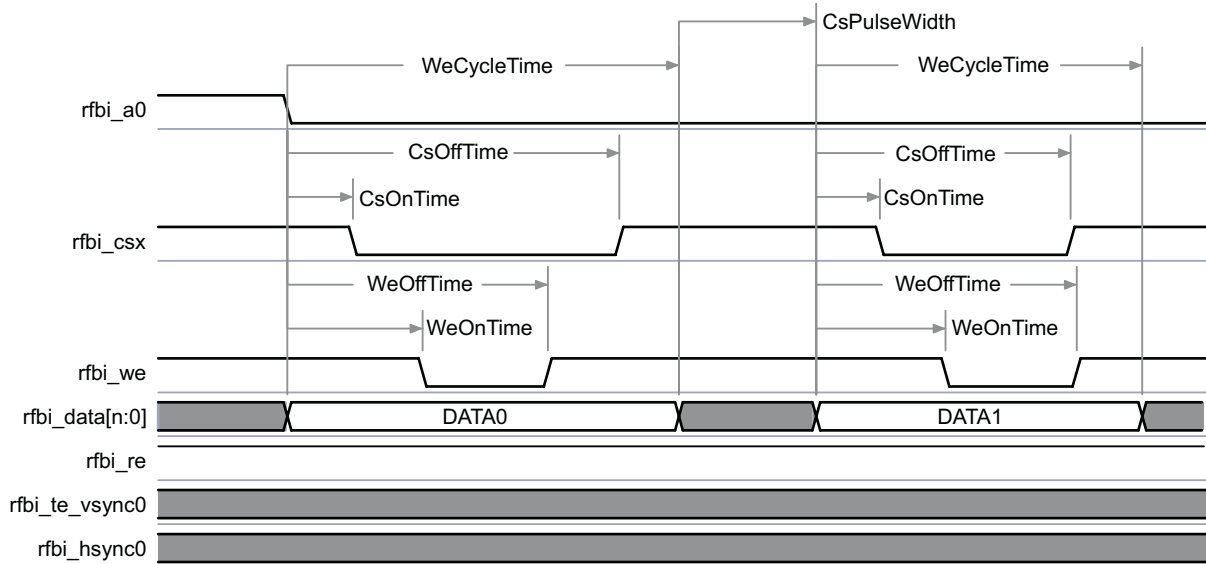

SWPS040-049

Figure 5-52. DSS—RFBI—Command / Data Read—LCD Panel⁽¹⁾⁽²⁾⁽³⁾

- (1) In rfb_i_csx, x is equal to 0.
- (2) In rfb_i_data[n:0], n up to 8
- (3) For more information, see the Display Subsystem chapter in the OMAP4460 TRM.

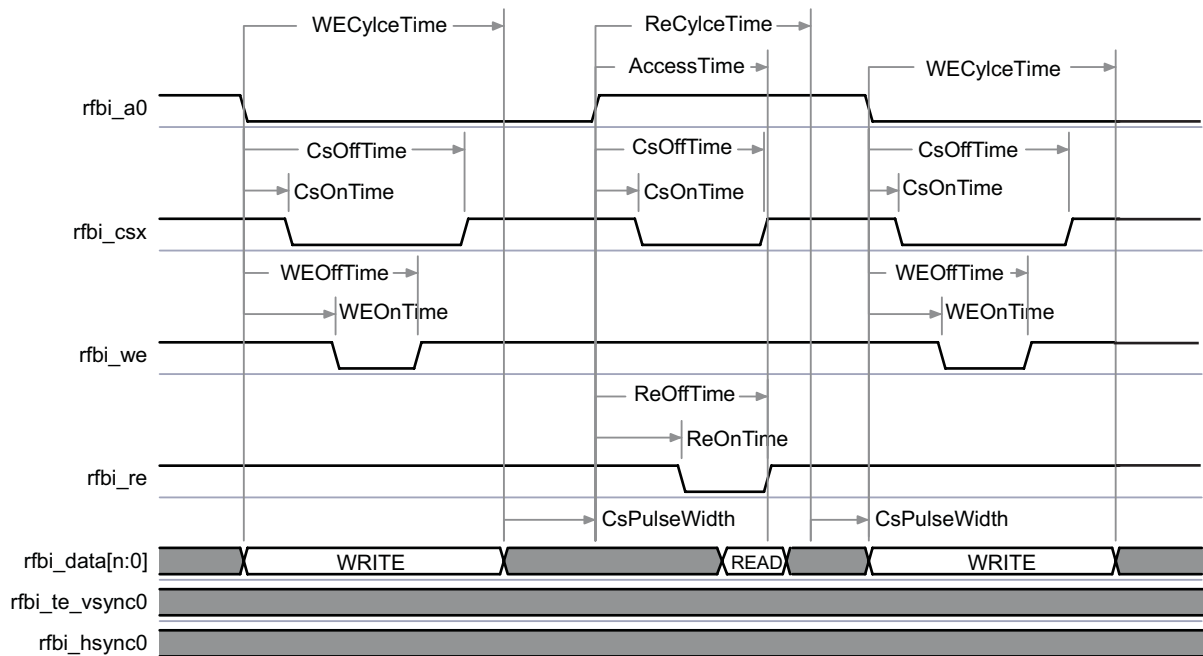

SWPS040-050

Figure 5-53. DSS—RFBI—Command / Data Write to Read and Read to Write—LCD Panel⁽¹⁾⁽²⁾⁽³⁾

- (1) In rfb_i_csx, x is equal to 0.
- (2) In rfb_i_data[n:0], n up to 8
- (3) For more information, see the Display Subsystem chapter in the OMAP4460 TRM.

5.5.2.2.2 DSS—Remote Frame Buffer Interface (RFBI)—Pico DLP

The Remote Frame Buffer Interface (RFBI) module can provide also the necessary control signals and data to interface to the Pico DLP driver of the Pico DLP panel.

Table 5-36 assume testing over the recommended operating conditions and electrical characteristic conditions below (see Figure 5-54).

Table 5-35. DSS—RFBI Timing Conditions—Pico DLP⁽¹⁾⁽²⁾⁽³⁾

| TIMING CONDITION PARAMETER | | VALUE | | UNIT |
|----------------------------|--------------------------------|-------|-----|------|
| | | MIN | MAX | |
| PCB Conditions | | | | |
| | Number of external peripherals | | 1 | |
| | Far end load | | 5 | pF |
| | Trace length | | 10 | cm |
| | Characteristics impedance | 30 | 50 | Ω |

(1) IO settings: DS0 = 0.

For more information, see Control Module / Control Module Functional Description/ Functional Register Description / Signal Integrity Parameter Control Registers with Pad Group Assignment / I/O cells with Configurable Output Driver Impedance section of the OMAP4460 TRM.

(2) In this table the rise and fall times are calculated for 20% to 80% of VDD5. For more information on the corresponding OMAP4 VDD5 power supply name, see Table 2-1, POWER [9] column with the ball name.

(3) To have an idea of the output OMAP4 ball load supported for this application, you can consider the following:
Output OMAP4 ball load = Far End load + 1.34 pF/cm typical x trace length (cm).

Table 5-36. DSS—RFBI Switching Characteristics—Pico DLP⁽¹⁶⁾⁽¹⁷⁾⁽¹⁸⁾

| NO. | PARAMETER | OPP100, OPP119 | | OPP50 | | UNIT |
|-----|-------------------------------------|-------------------|-----|-------------------|-----|------|
| | | MIN | MAX | MIN | MAX | |
| | t _w (rfbi_wrH) | A ⁽¹⁾ | | A ⁽¹⁾ | | ns |
| | t _w (rfbi_wrL) | B ⁽²⁾ | | B ⁽²⁾ | | ns |
| | t _d (rfbi_a0-rfbi_wrL) | C ⁽³⁾ | | C ⁽³⁾ | | ns |
| | t _d (rfbi_wrH-rfbi_a0) | D ⁽⁴⁾ | | D ⁽⁴⁾ | | ns |
| | t _d (rfbi_csx-rfbi_wrL) | E ⁽⁵⁾ | | E ⁽⁵⁾ | | ns |
| | t _d (rfbi_wrH-rfbi_csxH) | F ⁽⁶⁾ | | F ⁽⁶⁾ | | ns |
| | t _d (dataV) | G ⁽⁷⁾ | | G ⁽⁷⁾ | | ns |
| | t _{sk} (Skew) | 15.6 | | 15.6 | | ns |
| | t _d (rfbi_a0H-rfbi_rdL) | H ⁽⁸⁾ | | H ⁽⁸⁾ | | ns |
| | t _d (rfbi_rdH-rfbi_a0) | I ⁽⁹⁾ | | I ⁽⁹⁾ | | ns |
| | t _w (rfbi_rdH) | J ⁽¹⁰⁾ | | J ⁽¹⁰⁾ | | ns |
| | t _w (rfbi_rdL) | K ⁽¹¹⁾ | | K ⁽¹¹⁾ | | ns |
| | t _d (rfbi_rdL-rfbi_csxL) | L ⁽¹²⁾ | | L ⁽¹²⁾ | | ns |
| | t _d (rfbi_rdH-rfbi_csxH) | M ⁽¹³⁾ | | M ⁽¹³⁾ | | ns |
| | t _R (rfbi_wr) | | 7 | | 7 | ns |
| | t _F (rfbi_wr) | | 7 | | 7 | ns |
| | t _R (rfbi_a0) | | 7 | | 7 | ns |
| | t _F (rfbi_a0) | | 7 | | 7 | ns |
| | t _R (rfbi_csx) | | 7 | | 7 | ns |
| | t _F (rfbi_csx) | | 7 | | 7 | ns |
| | t _R (rfbi_da) | | 7 | | 7 | ns |
| | t _F (rfbi_da) | | 7 | | 7 | ns |

Table 5-36. DSS—RFBI Switching Characteristics—Pico DLP⁽¹⁶⁾⁽¹⁷⁾⁽¹⁸⁾ (continued)

| NO. | PARAMETER | | OPP100, OPP119 | | OPP50 | | UNIT |
|-----|-------------------|--|--------------------|-----|-------|-----|------|
| | | | MIN | MAX | MIN | MAX | |
| | $t_{R(rfbi_rd)}$ | Rise time, rfb _{i_re} | | 7 | | 7 | ns |
| | $t_{F(rfbi_rd)}$ | Fall time, rfb _{i_re} | | 7 | | 7 | ns |
| | CsOnTime | CS signal assertion time from Start Access Time – RFBI_ONOFF_TIME1 Register | 0 ⁽¹⁹⁾ | | | | ns |
| | CsOffTime | CS signal de-assertion time from Start Access Time – RFBI_ONOFF_TIME1 Register | 40 ⁽¹⁹⁾ | | | | ns |
| | WeOnTime | WE signal assertion time from Start Access Time – RFBI_ONOFF_TIME1 Register | 0 ⁽¹⁹⁾ | | | | ns |
| | WeOffTime | WE signal de-assertion time from Start Access Time – RFBI_ONOFF_TIME1 Register | 20 ⁽¹⁹⁾ | | | | ns |
| | ReOnTime | RE signal assertion time from Start Access Time – RFBI_ONOFF_TIME1 Register | - | | | | ns |
| | ReOffTime | RE signal de-assertion time from Start Access Time – RFBI_ONOFF_TIME1 Register | - | | | | ns |
| | WeCycleTime | Write cycle time – RFBI_CYCLE_TIME1_Register | 40 ⁽¹⁹⁾ | | | | ns |
| | ReCycleTime | Read cycle time – RFBI_CYCLE_TIME1_Register | - | | | | ns |
| | CsPulseWidth | CS pulse width – RFBI_CYCLE_TIME1_Register | 0 ⁽¹⁹⁾ | | | | ns |

(1) $A = (WeCycleTime - WeOffTime) * (TimeParaGranularity + 1) * L3CLK$

(2) $B = (WeOffTime - WeOnTime) * (TimeParaGranularity + 1) * L3CLK$

(3) $C = (WEOnTime) * (TimeParaGranularity + 1) * L3CLK$

(4) $D = (WeCycleTime + CsPulseWidth - WeOffTime) * (TimeParaGranularity + 1) * L3CLK$
* if mode Write to Read or Read to Write is enabled.

(5) $E = (WeOnTime - CsOnTime) * (TimeParaGranularity + 1) * L3CLK$

(6) $F = (CsOffTime - WeOffTime) * (TimeParaGranularity + 1) * L3CLK$

(7) $G = (WeCycleTime) * (TimeParaGranularity + 1) * L3CLK$

(8) $H = (ReOnTime) * (TimeParaGranularity + 1) * L3CLK$

(9) $I = (ReCycleTime + CsPulseWidth - ReOffTime) * (TimeParaGranularity + 1) * L3CLK$
* if mode Write to Read or Read to Write is enabled.

(10) $J = (ReCycleTime - ReOffTime) * (TimeParaGranularity + 1) * L3CLK$

(11) $K = (ReOffTime - ReOnTime) * (TimeParaGranularity + 1) * L3CLK$

(12) $L = (ReOnTime - CsOnTime) * (TimeParaGranularity + 1) * L3CLK$

(13) $M = (CsOffTime - ReOffTime) * (TimeParaGranularity + 1) * L3CLK$

(14) In RFBI_nCSx, x is equal to 0.

(15) rfb_{i_data}[n:0], n up to 15.

(16) See DM Operating Condition Addendum for CORE OPP voltages.

(17) At OPP100, L3 clock is 200 MHz and at OPP50, L3 clock is 100 MHz.

(18) rfb_{i_wr} must be at 25 MHz.

(19) These values are calculated by the following formula: RFBI Register (Values) * L3 Clock (ns), with L3 clock = 200 MHz. See Table 5-37 for the RFBI registers values.

Table 5-37. DSS—RFBI Register Configuration—Pico DLP⁽¹⁾

| DESCRIPTION | REGISTER AND BIT FIELD | BIT | VALUES |
|---|------------------------------------|---------|-------------------------|
| CS signal assertion time from Start Access Time | RFBI_ONOFF_TIME1 & CSOnTime | [3:0] | 0b0000 |
| CS signal de-assertion time from Start Access Time | RFBI_ONOFF_TIME1 & CSOffTime | [9:4] | 0b001000: 8 cycles |
| WE signal assertion time from Start Access Time | RFBI_ONOFF_TIME1 & WEOOnTime | [13:10] | 0b0000 |
| WE signal de-assertion time from Start Access Time | RFBI_ONOFF_TIME1 & WEOffTime | [19:14] | 0b000100: 4 cycles |
| RE signal assertion time from Start Access Time | RFBI_ONOFF_TIME1 & REOnTime | [23:20] | 0b0000 |
| RE signal de-assertion time from Start Access Time | RFBI_ONOFF_TIME1 & REOffTime | [29:24] | 0b0000 |
| Write cycle time | RFBI_CYCLE_TIME1 & WECycleTime | [5:0] | 0b001000: 8 cycles |
| Read cycle time | RFBI_CYCLE_TIME1 & RdCycleTime | [11:6] | 0b0000 |
| CS pulse width | RFBI_CYCLE_TIME1 & CSPulseWidth | [17:12] | 0b0000 |
| Read to Write CS pulse width enable | RFBI_CYCLE_TIME1 & RWEEnable | [18] | 0b0 |
| Read to Read CS pulse width enable | RFBI_CYCLE_TIME1 & RREEnable | [19] | 0b0 |
| Write to Write CS pulse width enable | RFBI_CYCLE_TIME1 & WWEEnable | [20] | 0b0 |
| Write to Read CS pulse width enable | RFBI_CYCLE_TIME1 & WREEnable | [21] | 0b0 |
| From Start Access Time to CLK rising edge used for the first data capture | RFBI_CYCLE_TIME1 & AccessTime | [27:22] | 0b0000 |
| Latencies multiplied by 2. | RFBI_CONFIG1 & TimeParaGranularity | [4] | 0b0: x2 latency disable |

(1) For more information on the RFBI registers, see the Display Subsystem / Remote Frame Buffer Interface section of the OMAP4460 TRM.

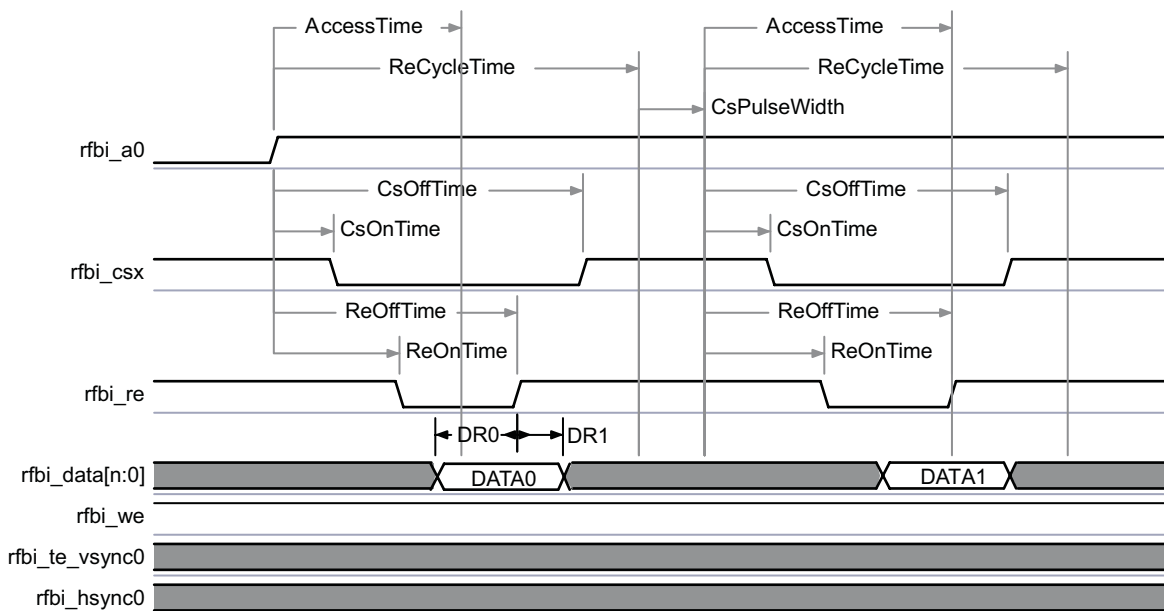

SWPS040-104

Figure 5-54. DSS—RFBI—Command / Data Write—Pico DLP⁽¹⁾⁽²⁾⁽³⁾

- (1) In rfb_i_csx, x is equal to 0.
- (2) In rfb_i_data[n:0], n up to 15
- (3) For more information, see the Display Subsystem chapter in the OMAP4460 TRM.

5.5.2.3 Display Serial Interface (DSI1)

NOTE

For more information, see the MIPI Display Serial chapter in the OMAP4460 TRM.

Display Serial Interface is a MIPI D-PHY compliant interface connecting a display module and a mobile phone application. This interface is made of three differential lanes, each of them being configurable for carrying data or clock. The polarity of each wire of a lane is also configurable.

5.5.2.3.1 DSS—DSI—High-Speed Mode

NOTE

If the skew degradation due to the total interconnect (from the transmitter ball to the receiver ball) between the clock and the data lanes is less than ± 192 ps (instead of ± 222 ps in the MIPI D-PHY specification) then 900 Mbps (450 MHz) per data lane is achievable with 4 data lanes at OPP100 and OPP50 operating points.

Table 5-38 assumes testing over the recommended operating conditions and electrical characteristic conditions below (see Figure 5-55).

Table 5-38. DSS—DSI Switching Characteristics—High-Speed Mode⁽²⁾⁽⁴⁾⁽⁵⁾⁽⁶⁾

| NO. | PARAMETER | | OPP100, OPP119 | | OPP50 | | UNIT |
|---|-------------------------------------|---|--|--|--|--|------|
| | | | MIN | MAX | MIN | MAX | |
| DSI1 and DSI2 – Up To 3 Data Lanes | | | | | | | |
| DSI1 | $1 / t_{c(\text{clk})}$ | Frequency ⁽¹⁾ , output clock | 40 | 450 | 40 | 450 | MHz |
| DSI1 – 4 Data Lanes | | | | | | | |
| DSI1 | $1 / t_{c(\text{clk})}$ | Frequency ⁽¹⁾ , output clock | 40 | 412 | 40 | 412 | MHz |
| DSI1 and DSI2 – Up To 3 Data Lanes Or 4 Data Lanes | | | | | | | |
| DSI2, DSI3 | $t_{UI[\text{NOM}]}$ | Instantaneous unit interval | $t_{c(\text{clk})} / 2$ | | $t_{c(\text{clk})} / 2$ | | ns |
| DSI4 | $t_{UI(\text{INST,MIN})}$ | Instantaneous bit duration | $t_{UI[\text{NOM}]} - t_{j(\text{UI}(\text{INST,MIN}))}$ | | $t_{UI[\text{NOM}]} - t_{j(\text{UI}(\text{INST,MIN}))}$ | | ns |
| | $t_{j(\text{UI}(\text{INST,MIN}))}$ | Total jitter / uncertainty on instantaneous unit interval including clock jitter, DSI PHY transmitter jitter and duty cycle degradation | | $2.5\% * t_{UI[\text{NOM}]} + 0.05$ | | $2.5\% * t_{UI[\text{NOM}]} + 0.05$ | ns |
| DSI5 | $t_{d(\text{clkAE-dv})}$ | Delay time, clock active edge to next data valid or delay time, previous data valid to clock active edge | $50\% * t_{UI(\text{INST,MIN})} - t_{\text{SKEW}}$ | $50\% * t_{UI(\text{INST,MIN})} + t_{\text{SKEW}}$ | $50\% * t_{UI(\text{INST,MIN})} - t_{\text{SKEW}}$ | $50\% * t_{UI(\text{INST,MIN})} + t_{\text{SKEW}}$ | ns |
| | t_{SKEW} | Lane to lane skew introduced by DSI PHY transmitter | | $15\% * t_{UI(\text{INST,MIN})}$ | | $15\% * t_{UI(\text{INST,MIN})}$ | ns |
| | $t_{R(\text{DXi-DYi})}$ | Rise time, dsim_dxn, dsim_dyn ⁽³⁾ , (20% to 80%) | 0.150 | $0.3 * t_{UI(\text{INST,MIN})}$ | 0.150 | $0.3 * t_{UI(\text{INST,MIN})}$ | ns |
| | $t_{F(\text{DXi-DYi})}$ | Fall time, dsim_dxn, dsim_dyn ⁽³⁾ , (20% to 80%) | 0.150 | $0.3 * t_{UI(\text{INST,MIN})}$ | 0.150 | $0.3 * t_{UI(\text{INST,MIN})}$ | ns |

- (1) Related to the maximum frequency supported by the DSI module.
- (2) The timing requirements are assured up to the minimum instantaneous bit duration.
- (3) In $dsim_dxn$ and $dsim_dyn$, m is equal to 1 or 2, and n is equal to 0, 1, 2, 3, or 4 for DSI1 and n is equal to 0, 1, or 2 for DSI2.
- (4) No specific capacitive load is needed in DSI high-speed mode. The PCB interconnect must be 50-Ω transmission line on DSI $dsim_dx[2;0]$ and DSI $dsim_dy[2;0]$. DSI $dsim_dx[2;0]$ and DSI $dsim_dy[2;0]$ lines must be well matched. See Chapter 7 of the MIPI D-PHY standard v1.0 for complete specification of the Interconnect.
- (5) See DM Operating Condition Addendum for CORE OPP voltages.
- (6) For more information on the PCB requirements, see [Section A.4.3, MIPI D-PHY PCB Guidelines in OMAP4](#).

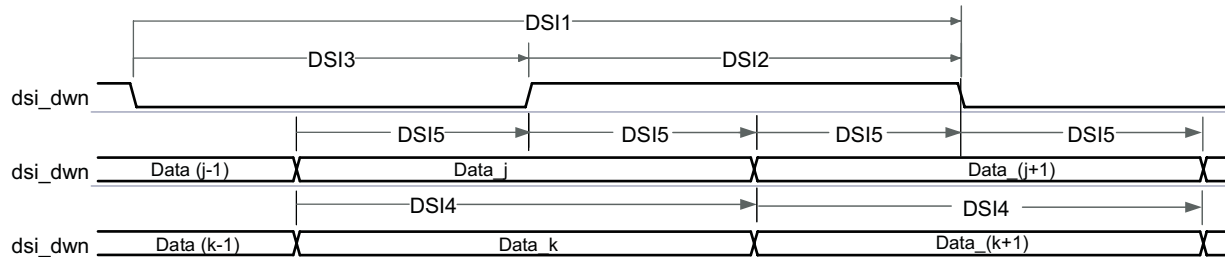

SWPS040-051

Figure 5-55. DSS—DSI—High-Speed Mode⁽¹⁾⁽²⁾⁽³⁾

- (1) In $dsim_dwn$, w is equal to x or y , m is equal to 1 or 2, and n is equal to 0, 1, 2, 3, or 4 for DSI1 and n is equal to 0, 1, or 2 for DSI2.
- (2) The use of each $dsim_dwn$ ⁽¹⁾ lane (clock or data) is software programmable with the DSI_COMPLEXIO_CFG1 register. For more information, see the Display Subsystem chapter in the OMAP4460 TRM.
- (3) The polarity of each $dsim_dwn$ ⁽¹⁾ lane is software programmable with the DSI_COMPLEXIO_CFG1 register. For more information, see the Display Subsystem chapter in the OMAP4460 TRM.

5.5.2.3.2 DSS—DSI—Low-Power and Ultralow-Power Modes

[Table 5-40](#) assumes testing over the recommended operating conditions and electrical characteristic conditions below (see [Figure 5-56](#)).

Table 5-39. DSS—DSI Timing Conditions—Low-Power and Ultralow-Power Modes⁽³⁾

| TIMING CONDITION PARAMETER | | VALUE | | UNIT |
|----------------------------|-------------------------|-------|-------------------|------|
| | | MIN | MAX | |
| Output Condition | | | | |
| C_{LOAD} | Output load capacitance | 0 | 60 ⁽¹⁾ | pF |

- (1) The maximum capacitive load for the DSI low-power mode is equal to 60 pF. See Chapter 8 of the MIPI D-PHY standard v1.0 for complete specification on the electrical characteristics. The PCB interconnect must be 50-Ω transmission line on DSI $dsim_dx[n;0]$ ⁽²⁾ and DSI $dsim_dy[n;0]$ ⁽²⁾. DSI $dsim_dx[n;0]$ ⁽²⁾ and DSI $dsim_dy[n;0]$ ⁽²⁾ lines must be well matched. See Chapter 7 of the MIPI D-PHY standard v1.0 for complete specification of the interconnect.
- (2) In $dsim_dxn$ and $dsim_dyn$, m is equal to 1 or 2, and n is equal to 0, 1, 2, 3, or 4 for DSI1 and n is equal to 0, 1, or 2 for DSI2.
- (3) For more information on the PCB requirements, see [Section A.4.3, MIPI D-PHY PCB Guidelines in OMAP4](#)

Table 5-40. DSI Switching Characteristics—Low-Power and Ultralow-Power Modes⁽⁵⁾

| NO. | PARAMETER | | OPP100, OPP119 | | OPP50 | | UNIT |
|------|-----------------|---|----------------|-----|-------|-----|------|
| | | | MIN | MAX | MIN | MAX | |
| DSI6 | $t_{w(XORclk)}$ | Pulse width of the LP exclusive-OR clock ⁽¹⁾ | 40 | | 40 | | ns |
| | | First LP exclusive-OR clock ⁽¹⁾ pulse after Stop state or last pulse before Stop state | | | | | |
| | | All other pulses | 20 | | 20 | | ns |
| | $t_{c(XORclk)}$ | Period of the LP exclusive-OR clock ⁽¹⁾ | 90 | | 90 | | ns |
| | $t_{REOT(LP)}$ | Rise time, $dsim_dxn$, $dsim_dyn$ ⁽⁴⁾ | | 35 | | 35 | ns |

Table 5-40. DSI Switching Characteristics—Low-Power and Ultralow-Power Modes⁽⁵⁾ (continued)

| NO. | PARAMETER | | OPP100, OPP119 | | OPP50 | | UNIT |
|-----|-------------|--|----------------|-----|-------|-----|------|
| | | | MIN | MAX | MIN | MAX | |
| | $t_{R(LP)}$ | Rise time, dsim_dxn, dsim_dyn ⁽²⁾⁽³⁾ for a 5-pF C_L load | 2.6 | 25 | 2.6 | 25 | ns |
| | | Rise time, dsim_dxn, dsim_dyn ⁽²⁾⁽³⁾ for a 20-pF C_L load | 3.1 | 25 | 3.1 | 25 | |
| | | Rise time, dsim_dxn, dsim_dyn ⁽²⁾⁽³⁾ for a 70-pF C_L load | 5.1 | 25 | 5.1 | 25 | |
| | $t_{F(LP)}$ | Fall time, dsim_dxn, dsim_dyn ⁽²⁾⁽³⁾ or a 5-pF C_L load | 2.6 | 25 | 2.6 | 25 | ns |
| | | Fall time, dsim_dxn, dsim_dyn ⁽²⁾⁽³⁾ or a 20-pF C_L load | 3.1 | 25 | 3.1 | 25 | |
| | | Fall time, dsim_dxn, dsim_dyn ⁽²⁾⁽³⁾ or a 70-pF C_L load | 5.1 | 25 | 5.1 | 25 | |

- (1) Low-power and ultralow-power communication modes are asynchronous, data is Spaced-One-Hot bit encoded, data transfer clock is recovered by means of an XOR between dsim_dxn⁽²⁾ and dsim_dyn⁽²⁾. For more information about the LP exclusive-OR clock, see Table 19 of MIPI D-PHY standard v1.0.
- (2) In dsim_dxn and dsim_dyn, m is equal to 1 or 2, and n is equal to 0, 1, 2, 3, or 4 for DSI1 and n is equal to 0, 1, or 2 for DSI2.
- (3) The output rise and fall times are measured between 15% and 85% of vdds_dsi.
- (4) Rise or fall time between 30% and 85% of the low-power (LP) levels. This is applicable only when high-speed (HS) burst is ending, that is, the lines go from a high-speed state 0 or a high-speed state 1 to a low-power stop state (the differential drive is stopped). Since there is extra load on the lines (the receiver in low-power mode has a common mode capacitor of up to 60 pF), this is slower. See the Low-Power Receiver Mode (LPRX) section of Table 3-8 for the Low-Power V_{IL}/V_{OL} input threshold values.
- (5) See DM Operating Condition Addendum for CORE OPP voltages.

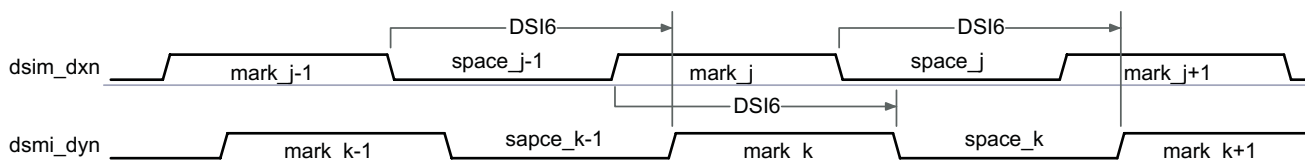

SWPS040-052

Figure 5-56. DSS—DSI—Low-Power and Ultralow-Power Modes⁽¹⁾⁽²⁾

- (1) In dsim_dwn, w is equal to x or y, m is equal to 1 or 2, and n is equal to 0, 1, 2, 3, or 4 for DSI1 and n is equal to 0, 1, or 2 for DSI2.
- (2) Low-Power and Ultralow-Power communication modes are asynchronous, data is Spaced-One-Hot bit encoded, data transfer clock is recovered by means of an XOR between dsim_dxn⁽¹⁾ and dsim_dyn⁽¹⁾.

5.5.2.4 High Definition Multimedia Interface (HDMI)

NOTE

For more information on HDMI, please contact your TI representative.

5.6 Serial Communications Interfaces

5.6.1 Multichannel Buffered Serial Port (McBSP)

NOTE

For more information, see the Serial Communication Interface / Multichannel Buffered Serial Port (McBSP) / McBSP Functional Description section of the OMAP4460 TRM.

The multichannel buffered serial port (McBSP) provides a full-duplex direct serial interface between the OMAP chip and other devices in a system, such as other application chips, codecs. It can accommodate a wide range of peripherals and clocked frame oriented protocols (I2S™, PCM, TDM) due to its high level of versatility.

McBSP supports two types of data transfer at the system level:

- The full-cycle mode, for which one clock period is used to transfer the data, generated on one edge and captured on the same edge (one clock period later).
- The half-cycle mode, for which one-half clock period is used to transfer the data, generated on one edge and captured on the opposite edge (one-half clock period later). Note that a new data is generated only every clock period, which secures the required hold time.

The interface clock (clkX/CLKR) activation edge (data/frame sync capture and generation) has to be configured accordingly with the external peripheral (activation edge capability) and the type of data transfer required at the system level.

Depending on the number of pins, McBSP supports either:

- 6-pin mode: dx and dr as data pins; clkx, clkr, fsx, and fsr as control pins.
- 4-pin mode: dx and dr as data pins; clkx and fsx pins as control pins. The clkx and fsx pins are internally looped back, via software configuration, respectively to the clkr and fsr internal signals for data receive.

5.6.1.1 McBSP1, McBSP2, and McBSP3 Set#1

5.6.1.1.1 McBSP1, McBSP2, and McBSP3 Set#1—I2S/PCM

Table 5-42 through Table 5-45 assume testing over the recommended operating conditions and electrical characteristic conditions below (see Figure 5-57 and Figure 5-58).

Table 5-41. McBSP1, 2 Timing Conditions—I2S/PCM⁽¹⁾⁽²⁾⁽³⁾

| SYSTEM CONDITION PARAMETER | | VALUE | | UNIT |
|----------------------------|--------------------------------|-------|------|------|
| | | MIN | MAX | |
| Input Conditions | | | | |
| t _R | Input signal rise time | 400 | 6500 | ps |
| t _F | Input signal fall time | 400 | 6500 | ps |
| PCB Conditions | | | | |
| | Number of external peripherals | | 1 | |
| | Far end load | | 5 | pF |
| | Trace length | | 9 | cm |
| | Characteristics impedance | 30 | 55 | Ω |

(1) IO settings: MB[1:0] = 10 and LB0 = 0.

For more information, see Control Module / Control Module Functional Description / Functional Register Description / Signal Integrity Parameter Control Registers with Pad Group Assignment / 50-Ω Output Buffer I/Os with Combined Mode and Load Settings section of the OMAP4460 TRM.

(2) In this table the rise and fall times are calculated for 10% to 90% of VDD5. For more information on the corresponding OMAP4 VDD5 power supply name, see Table 2-1, POWER [9] column with the ball name.

(3) To have an idea of the output OMAP4 ball load supported for this application, you can consider the following:
Output OMAP4 ball load = Far End load + 1.34 pF/cm typical x trace length (cm).

5.6.1.1.1.1 McBSP1 and McBSP2—I2S/PCM Full and Half Cycle—Master Mode—24 MHz

Table 5-42. McBSP1, 2 Timing Requirements—I2S/PCM—Master Mode⁽¹⁾⁽³⁾⁽⁶⁾

| NO. | PARAMETER | | OPP100, OPP119 | | OPP50 | | UNIT |
|-----|----------------------------|--|--------------------------------|-------------------------------|--------------------------------|-------------------------------|------|
| | | | MIN | MAX | MIN | MAX | |
| | $1 / t_{c(\text{clks})}$ | Frequency, input abe_clks ⁽⁵⁾ clock | | 24.576 ⁽⁵⁾ | | 12.288 ⁽⁵⁾ | MHz |
| | $t_{w(\text{clksL})}$ | Typical pulse duration, input abe_clks low | 0.5 * P ⁽⁴⁾ | | 0.5 * P ⁽⁴⁾ | | ns |
| | $t_{w(\text{clksH})}$ | Typical pulse duration, output abe_clks high | 0.5 * P ⁽⁴⁾ | | 0.5 * P ⁽⁴⁾ | | ns |
| | $t_{dc(\text{clks})}$ | Duty cycle error, input abe_clks | -0.05 * P ⁽⁴⁾ + 610 | 0.05 * P ⁽⁴⁾ - 610 | -0.05 * P ⁽⁴⁾ + 610 | 0.05 * P ⁽⁴⁾ - 610 | ps |
| | $t_{j(\text{clks})}$ | Jitter peak to peak, input abe_clks | | 300 | | 300 | ps |
| BM5 | $t_{su(\text{drV-clkAE})}$ | Setup time, abe_mcbssp_dr valid before abe_mcbssp_clk ⁽²⁾ active edge | 4.6 | | 10.5 | | ns |
| BM6 | $t_{h(\text{clkAE-drV})}$ | Hold time, abe_mcbssp_dr valid after abe_mcbssp_clk ⁽²⁾ active edge | 0.7 | | 0.6 | | ns |

- (1) The timings apply to all configurations regardless of abe_mcbssp_clk polarity and which clock edges are used to drive output data and capture input data.
- (2) abe_mcbssp_clk corresponds to either abe_mcbssp_clkx or abe_mcbssp_clkr; abe_mcbssp_clkr is available in 6-pin mode only.
- (3) In abe_mcbssp, x is equal to 1 or 2.
- (4) P = abe_clks input clock period in ns
- (5) The McPDM interface can be used at the same time with one or more McBSP (interfaces 1, 2, or 3). In this case, abe_clks clock is shared, that means identical, between McPDM and McBSP. As a consequence, the minimum clock frequency between McPDM and McBSP, input jitter, and duty cycle must be considered between both interfaces.
- (6) See DM Operating Condition Addendum for CORE OPP voltages.

Table 5-43. McBSP1, 2 Switching Characteristics—I2S/PCM—Master Mode⁽⁴⁾⁽⁷⁾⁽⁹⁾

| NO. | PARAMETER | | OPP100, OPP119 | | OPP50 | | UNIT |
|-----|----------------------------|---|----------------------|-----------------------|----------------------|-----------------------|------|
| | | | MIN | MAX | MIN | MAX | |
| BM0 | $1 / t_{c(\text{clk})}$ | Frequency ⁽¹⁾ , output abe_mcbssp_clk ⁽⁵⁾ clock | | 24.576 ⁽⁸⁾ | | 12.288 ⁽⁸⁾ | MHz |
| BM1 | $t_{w(\text{clkL})}$ | Typical pulse duration, output abe_mcbssp_clk ⁽⁵⁾ low | 0.5*P ⁽²⁾ | | 0.5*P ⁽²⁾ | | ns |
| BM2 | $t_{w(\text{clkH})}$ | Typical pulse duration, output abe_mcbssp_clk ⁽⁵⁾ high | 0.5*P ⁽²⁾ | | 0.5*P ⁽²⁾ | | ns |
| | $t_{dc(\text{clk})}$ | Duty cycle error, output abe_mcbssp_clk ⁽⁵⁾ | -2035 | 2035 | -4069 | 4069 | ps |
| | $t_{j(\text{clk})}$ | Jitter standard deviation ⁽³⁾ , output abe_mcbssp_clk ⁽⁵⁾ | | 65 | | 65 | ps |
| | $t_{R(\text{clk})}$ | Rise time, output abe_mcbssp_clk ⁽⁵⁾ | 400 | 6500 | 400 | 6500 | ps |
| | $t_{F(\text{clk})}$ | Fall time, output abe_mcbssp_clk ⁽⁵⁾ | 400 | 6500 | 400 | 6500 | ps |
| BM3 | $t_{d(\text{clkAE-fsV})}$ | Delay time, output abe_mcbssp_clk ⁽⁵⁾ active edge to output abe_mcbssp_fs ⁽⁶⁾ valid | 0.9 | 11.0 | 1.0 | 22.6 | ns |
| BM4 | $t_{d(\text{clkxAE-dxV})}$ | Delay time, output abe_mcbssp_clkx active edge to output abe_mcbssp_dx valid | 0.9 | 11.0 | 1.0 | 22.6 | ns |
| | $t_{R(\text{fs})}$ | Rise time, output abe_mcbssp_fs ⁽⁶⁾ | 400 | 6500 | 400 | 6500 | ps |
| | $t_{F(\text{fs})}$ | Fall time, output abe_mcbssp_fs ⁽⁶⁾ | 400 | 6500 | 400 | 6500 | ps |
| | $t_{R(\text{dx})}$ | Rise time, output abe_mcbssp_dx | 400 | 6500 | 400 | 6500 | ps |
| | $t_{F(\text{dx})}$ | Fall time, output abe_mcbssp_dx | 400 | 6500 | 400 | 6500 | ps |

- (1) Related to the output abe_mcbssp_clkx / abe_mcbssp_clkr maximum and minimum frequency programmable in McBSP module by setting the configuration register SRGR1_REG[7..0].
For more information regarding the registers configuration see the Serial Communication Interface / Multichannel Buffered Serial Port (McBSP) / McBSP Register Manual / McBSP Registers / McBSP Register Summary Table section of the OMAP4460 TRM.
- (2) P = abe_mcbssp_clkx / abe_mcbssp_clkr output clk period in ns.
- (3) The jitter probability density can be approximated by a Gaussian function.
- (4) The timings apply to all configurations regardless of abe_mcbssp_clk polarity and which clock edges are used to drive output data and capture input data.

- (5) `abe_mcbsp_x_clk` corresponds to either `abe_mcbsp_x_clkx` or `abe_mcbsp_x_clkr`; `abe_mcbsp_x_clkr` is available in 6-pin mode only.
- (6) `abe_mcbsp_x_fs` corresponds to either `abe_mcbsp_x_fsx` or `abe_mcbsp_x_fsr`; `abe_mcbsp_x_fsr` is available in 6-pin mode only.
- (7) In `abe_mcbsp_x`, `x` is equal to 1 or 2.
- (8) This McBSP1, 2 output clock frequency is based on an output ABE DPLL configured at 196.608 MHz.
For more information regarding the registers configuration, see the Power, Reset and Clock Management / Clock Management Functional Description / Internal Clock Sources/Generators / DPLL_ABE Description section of the OMAP4460 TRM.
- (9) See DM Operating Condition Addendum for CORE OPP voltages.

5.6.1.1.1.2 McBSP1 and McBSP2—I2S/PCM Full and Half Cycle—Slave Mode—12 MHz

Table 5-44. McBSP1, 2 Timing Requirements—I2S/PCM—Slave Mode⁽⁴⁾⁽⁵⁾⁽⁸⁾⁽⁹⁾

| NO. | PARAMETER | | OPP100, OPP119 | | OPP50 | | UNIT |
|-----|----------------------------|---|----------------------|--------|----------------------|-------|------|
| | | | MIN | MAX | MIN | MAX | |
| BS0 | $1 / t_{c(\text{clk})}$ | Frequency ⁽¹⁾ , <code>abe_mcbsp_x_clk</code> ⁽⁶⁾ | | 12.288 | | 6.144 | MHz |
| BS1 | $t_{w(\text{clkL})}$ | Typical pulse duration, <code>abe_mcbsp_x_clk</code> ⁽⁶⁾ low | 0.5*P ⁽²⁾ | | 0.5*P ⁽²⁾ | | ns |
| BS2 | $t_{w(\text{clkH})}$ | Typical pulse duration, <code>abe_mcbsp_x_clk</code> ⁽⁶⁾ high | 0.5*P ⁽²⁾ | | 0.5*P ⁽²⁾ | | ns |
| | $t_{dc(\text{clk})}$ | Duty cycle error, <code>abe_mcbsp_x_clk</code> ⁽⁶⁾ | -2035 | 2035 | -4069 | 4069 | ps |
| | $t_{j(\text{clk})}$ | Cycle jitter ⁽³⁾ , <code>abe_mcbsp_x_clk</code> ⁽⁶⁾ | | 1221 | | 2000 | ps |
| BS3 | $t_{su(\text{fsV-clkAE})}$ | Setup time, <code>abe_mcbsp_x_fs</code> ⁽⁷⁾ valid before <code>abe_mcbsp_x_clk</code> ⁽⁶⁾ active edge | 14.3 | | 30.4 | | ns |
| BS4 | $t_{h(\text{clkAE-fsV})}$ | Hold time, <code>abe_mcbsp_x_fs</code> ⁽⁷⁾ valid after <code>abe_mcbsp_x_clk</code> ⁽⁶⁾ active edge | 14.3 | | 30.4 | | ns |
| BS6 | $t_{su(\text{drV-clkAE})}$ | Setup time, <code>abe_mcbsp_x_dr</code> valid before <code>abe_mcbsp_x_clk</code> ⁽⁶⁾ active edge | 14.3 | | 30.4 | | ns |
| BS7 | $t_{h(\text{clkAE-drV})}$ | Hold time, <code>abe_mcbsp_x_dr</code> valid after <code>abe_mcbsp_x_clk</code> ⁽⁶⁾ active edge | 14.3 | | 30.4 | | ns |

- (1) Related to the input maximum frequency supported by the McBSP module.
- (2) $P = \text{abe_mcbsp_clkx} / \text{abe_mcbsp_clk}$ period in ns
- (3) Maximum cycle jitter supported by `abe_mcbsp_x_clkx` / `abe_mcbsp_x_clkr` input clock.
- (4) The timing requirements are assured for the cycle jitter and duty cycle error conditions specified.
- (5) The timings apply to all configurations regardless of `abe_mcbsp_x_clk` polarity and which clock edges are used to drive output data and capture input data.
- (6) `abe_mcbsp_x_clk` corresponds to either `abe_mcbsp_x_clkx` or `abe_mcbsp_x_clkr`; `abe_mcbsp_x_clkr` is available in 6-pin mode only.
- (7) `abe_mcbsp_x_fs` corresponds to either `abe_mcbsp_x_fsx` or `abe_mcbsp_x_fsr`; `abe_mcbsp_x_fsr` is available in 6-pin mode only.
- (8) In `abe_mcbsp_x`, `x` is equal to 1 or 2.
- (9) See DM Operating Condition Addendum for CORE OPP voltages.

Table 5-45. McBSP1, 2 Switching Characteristics—I2S/PCM—Slave Mode⁽¹⁾⁽²⁾⁽³⁾

| NO. | PARAMETER | | OPP100, OPP119 | | OPP50 | | UNIT |
|-----|----------------------------|---|----------------|------|-------|------|------|
| | | | MIN | MAX | MIN | MAX | |
| BS5 | $t_{d(\text{clkxAE-dxV})}$ | Delay time, input <code>abe_mcbsp_x_clkx</code> active edge to output <code>abe_mcbsp_x_dx</code> valid | -16.4 | 20.3 | -34.0 | 36.1 | ns |
| | $t_{R(\text{dx})}$ | Rise time, output <code>abe_mcbsp_x_dx</code> | 400 | 6500 | 400 | 6500 | ps |
| | $t_{F(\text{dx})}$ | Fall time, output <code>abe_mcbsp_x_dx</code> | 400 | 6500 | 400 | 6500 | ps |

- (1) The timings apply to all configurations regardless of `abe_mcbbsp_x_clk` polarity and which clock edges are used to drive output data and capture input data.
- (2) In `abe_mcbbsp_x`, `x` is equal to 1 or 2.
- (3) See DM Operating Condition Addendum for CORE OPP voltages.

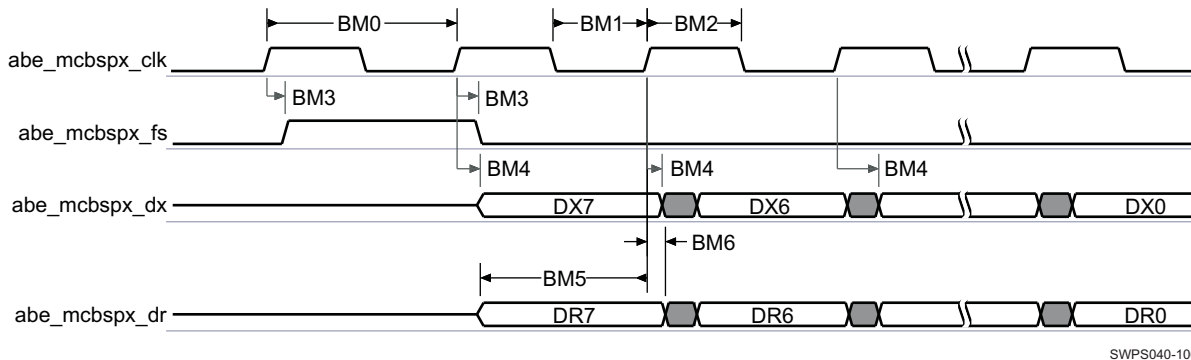

Figure 5-57. McBSP1, 2—I2S/PCM—Master Mode⁽¹⁾⁽²⁾⁽³⁾⁽⁴⁾⁽⁵⁾⁽⁶⁾

- (1) `abe_mcbbsp_x_clk` corresponds to either `abe_mcbbsp_clkx` or `abe_mcbbsp_clkr`; `abe_mcbbsp_x_fs` corresponds to either `abe_mcbbsp_fsx` or `abe_mcbbsp_fsr`.
McBSP in 6-pin mode: `dx` and `dr` as data pins; `clkx`, `clkr`, `fsx`, and `fsr` as control pins.
McBSP in 4-pin mode: `dx` and `dr` as data pins; `clkx` and `fsx` pins as control pins. The `clkx` and `fsx` pins are internally looped back, via software configuration, respectively to the `clkr` and `fsr` internal signals for data receive.
- (2) The polarity of McBSP frame synchronization is software configurable.
- (3) The active clock edge selection of `abe_mcbbsp_x_clk` (rising or falling) on which `abe_mcbbsp_x_dx` data is latched and `abe_mcbbsp_x_dr` data is sampled is software configurable.
- (4) Timing diagrams are for data delay set to 1.
- (5) For more information regarding the registers configuration see the Serial Communication Interface / Multichannel Buffered Serial Port (McBSP) / McBSP Register Manual / McBSP Registers / McBSP Register Summary Table section of the OMAP4460 TRM.
- (6) In `abe_mcbbsp_x`, `x` is equal to 1 or 2.

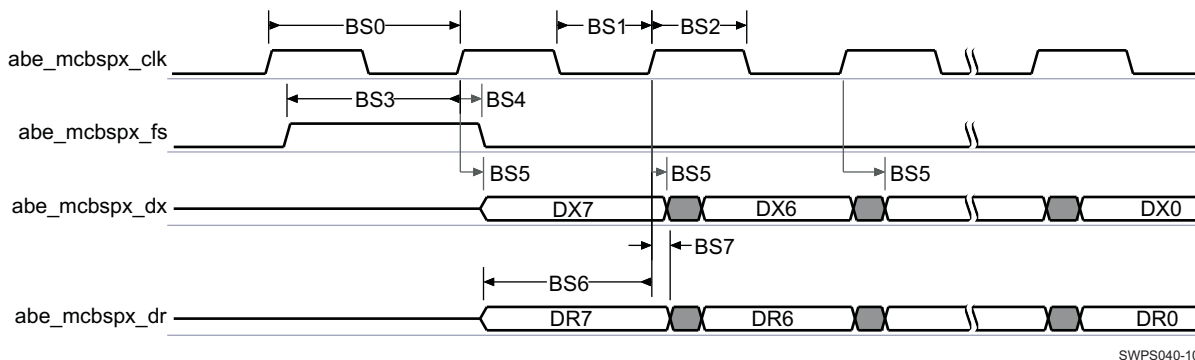

Figure 5-58. McBSP1, 2—I2S/PCM—Slave Mode⁽¹⁾⁽²⁾⁽³⁾⁽⁴⁾⁽⁵⁾⁽⁶⁾

- (1) `abe_mcbbsp_x_clk` corresponds to either `abe_mcbbsp_clkx` or `abe_mcbbsp_clkr`; `abe_mcbbsp_x_fs` corresponds to either `abe_mcbbsp_fsx` or `abe_mcbbsp_fsr`. McBSP in 6-pin mode: `dx` and `dr` as data pins; `clkx`, `clkr`, `fsx`, and `fsr` as control pins. McBSP in 4-pin mode: `dx` and `dr` as data pins; `clkx` and `fsx` pins as control pins. The `clkx` and `fsx` pins are internally looped back, via software configuration, respectively to the `clkr` and `fsr` internal signals for data receive.
- (2) The polarity of McBSP frame synchronization is software configurable.
- (3) The active clock edge selection of `abe_mcbbsp_x_clk` (rising or falling) on which `abe_mcbbsp_x_dx` data is latched and `abe_mcbbsp_x_dr` data is sampled is software configurable.
- (4) Timing diagrams are for data delay set to 1.
- (5) For more information regarding the registers configuration see the Serial Communication Interface / Multichannel Buffered Serial Port (McBSP) / McBSP Register Manual / McBSP Registers / McBSP Register Summary Table section of the OMAP4460 TRM.
- (6) In `abe_mcbbsp_x`, `x` is equal to 1 or 2.

5.6.1.1.2 **McBSP1, McBSP2, and McBSP3 Set#1—TDM / Half-Cycle**

5.6.1.1.2.1 **McBSP1, McBSP2, and McBSP3 Set#1—TDM / Half-Cycle—6MHz, 40-pF Load Capacitance**

Table 5-47 through Table 5-50 assume testing over the recommended operating conditions and electrical characteristic conditions below (see Figure 5-59 and Figure 5-60).

Table 5-46. McBSP1, McBSP2, and McBSP3 Set#1 Timing Conditions—TDM / Half-Cycle⁽¹⁾⁽²⁾⁽³⁾

| SYSTEM CONDITION PARAMETER | | VALUE | | UNIT |
|----------------------------|--------------------------------|-------|-------|------|
| | | MIN | MAX | |
| Input Conditions | | | | |
| t _R | Input signal rise time | 1000 | 11100 | ps |
| t _F | Input signal fall time | 1000 | 11100 | ps |
| PCB Conditions | | | | |
| | Number of external peripherals | | 1 | |
| | Far end load | | 40 | pF |
| | Trace length | | 9 | cm |
| | Characteristics impedance | 20 | 60 | Ω |

- (1) IO settings: MB[1:0] = 10 and LB0 = 0 McBSP3 Set#1 means the following balls: AG25, AF25, AE25, AF26. For more information, see Control Module / Control Module Functional Description/ Functional Register Description / Signal Integrity Parameter Control Registers with Pad Group Assignment / 50-Ω Output Buffer I/Os with Combined Mode and Load Settings section of the OMAP4460 TRM.
- (2) In this table the rise and fall times are calculated for 10% to 90% of VDD5. For more information on the corresponding OMAP4 VDD5 power supply name, see Table 2-1, POWER [9] column with the ball name.
- (3) To have an idea of the output OMAP4 ball load supported for this application, you can consider the following: Output OMAP4 ball load = Far End load + 1.34 pF/cm typical x trace length (cm).

5.6.1.1.2.1.1 **McBSP1, McBSP2, and McBSP3 Set#1—TDM / Half-Cycle—Master Mode**

Table 5-47. McBSP1, McBSP2, and McBSP3 Set#1 Timing Requirements—TDM / Half-Cycle—Master Mode⁽¹⁾⁽³⁾⁽⁶⁾

| NO. | PARAMETER | OPP100, OPP119 | | OPP50 | | UNIT | | |
|-----|-----------------------------|--|-----|--------------------------------|-------------------------------|--------------------------------|-------------------------------|----|
| | | MIN | MAX | MIN | MAX | | | |
| | 1 / t _C (clks) | Frequency, input abe_clks ⁽⁵⁾ clock | | | 6.144 ⁽⁵⁾ | 3.072 ⁽⁵⁾ MHz | | |
| | t _w (clksL) | Typical pulse duration, input abe_clks low | | 0.5 * P ⁽⁴⁾ | | ns | | |
| | t _w (clksH) | Typical pulse duration, output abe_clks high | | 0.5 * P ⁽⁴⁾ | | ns | | |
| | t _{dc} (clks) | Duty cycle error, input abe_clks | | -0.05 * P ⁽⁴⁾ + 610 | 0.05 * P ⁽⁴⁾ - 610 | -0.05 * P ⁽⁴⁾ + 610 | 0.05 * P ⁽⁴⁾ - 610 | ps |
| | t _j (clks) | Jitter peak to peak, input abe_clks | | 300 | | 300 | ps | |
| BM5 | t _{su} (drV-clkAE) | Setup time, abe_mcbssp_x_dr valid before abe_mcbssp_clk ⁽²⁾ active edge | | 22.6 | | 48.6 | ns | |
| BM6 | t _h (clkAE-drV) | Hold time, abe_mcbssp_x_dr valid after abe_mcbssp_clk ⁽²⁾ active edge | | 22.3 | | 48.4 | ns | |

- (1) The timings apply to all configurations regardless of abe_mcbssp_clk polarity and which clock edges are used to drive output data and capture input data.
- (2) abe_mcbssp_clk corresponds to either abe_mcbssp_clkx or abe_mcbssp_clk; abe_mcbssp_clk is available in 6-pin mode only.
- (3) In abe_mcbssp_x, x is equal to 1 or, 2 or, 3 Set#1 (Balls: AG25, AF25, AE25, AF26).
- (4) P = abe_clks input clock period in ns
- (5) The McPDM interface can be used at the same time with one or more McBSP (interface 1, 2, or 3). In this case, abe_clks clock is shared, that means identical, between McPDM and McBSP. As a consequence, the minimum clock frequency between McPDM and McBSP, input jitter, and duty cycle must be considered between both interfaces.
- (6) See DM Operating Condition Addendum for CORE OPP voltages.

Table 5-48. McBSP1, McBSP2, and McBSP3 Set#1 Switching Characteristics—TDM / Half-Cycle—Master

Table 5-48. McBSP1, McBSP2, and McBSP3 Set#1 Switching Characteristics—TDM / Half-Cycle—Master Mode⁽⁴⁾⁽⁷⁾⁽⁹⁾ (continued)
Mode⁽⁴⁾⁽⁷⁾⁽⁹⁾

| NO. | PARAMETER | | OPP100, OPP119 | | OPP50 | | UNIT |
|-----|----------------------------|---|----------------------|----------------------|----------------------|----------------------|------|
| | | | MIN | MAX | MIN | MAX | |
| BM0 | $1 / t_{c(\text{clk})}$ | Frequency ⁽¹⁾ , output abe_mcbbsp_x_clk ⁽⁵⁾ clock | | 6.144 ⁽⁸⁾ | | 3.072 ⁽⁸⁾ | MHz |
| BM1 | $t_{w(\text{clkL})}$ | Typical pulse duration, output abe_mcbbsp_x_clk ⁽⁵⁾ low | 0.5*P ⁽²⁾ | | 0.5*P ⁽²⁾ | | ns |
| BM2 | $t_{w(\text{clkH})}$ | Typical pulse duration, output abe_mcbbsp_x_clk ⁽⁵⁾ high | 0.5*P ⁽²⁾ | | 0.5*P ⁽²⁾ | | ns |
| | $t_{dc(\text{clk})}$ | Duty cycle error, output abe_mcbbsp_x_clk ⁽⁵⁾ | -8138 | 8138 | -16276 | 16276 | ps |
| | $t_{j(\text{clk})}$ | Jitter standard deviation ⁽³⁾ , output abe_mcbbsp_x_clk ⁽⁵⁾ | | 65 | | 65 | ps |
| | $t_{R(\text{clk})}$ | Rise time, output abe_mcbbsp_x_clk ⁽⁵⁾ | 1000 | 11100 | 1000 | 11100 | ps |
| | $t_{F(\text{clk})}$ | Fall time, output abe_mcbbsp_x_clk ⁽⁵⁾ | 1000 | 11100 | 1000 | 11100 | ps |
| BM3 | $t_{d(\text{clkxAE-fsV})}$ | Delay time, output abe_mcbbsp_x_clk ⁽⁵⁾ active edge to output abe_mcbbsp_x_fs ⁽⁶⁾ valid | -30.9 | 46.4 | -63.5 | 94.4 | ns |
| BM4 | $t_{d(\text{clkxAE-dxV})}$ | Delay time, output abe_mcbbsp_x_clkx active edge to output abe_mcbbsp_x_dx valid | -30.9 | 46.4 | -63.5 | 94.4 | ns |
| | $t_{R(\text{fs})}$ | Rise time, output abe_mcbbsp_x_fs ⁽⁶⁾ | 1000 | 11100 | 1000 | 11100 | ps |
| | $t_{F(\text{fs})}$ | Fall time, output abe_mcbbsp_x_fs ⁽⁶⁾ | 1000 | 11100 | 1000 | 11100 | ps |
| | $t_{R(\text{dx})}$ | Rise time, output abe_mcbbsp_x_dx | 1000 | 11100 | 1000 | 11100 | ps |
| | $t_{F(\text{dx})}$ | Fall time, output abe_mcbbsp_x_dx | 1000 | 11100 | 1000 | 11100 | ps |

(1) Related to the output abe_mcbbsp_x_clkx / abe_mcbbsp_x_clk maximum and minimum frequency programmable in McBSP module by setting the configuration register SRGR1_REG[7..0].

For more information regarding the registers configuration see the Serial Communication Interface / Multichannel Buffered Serial Port (McBSP) / McBSP Register Manual / McBSP Registers / McBSP Register Summary Table section of the OMAP4460 TRM.

(2) P = abe_mcbbsp_x_clkx / abe_mcbbsp_x_clk output clk period in ns

(3) The jitter probability density can be approximated by a Gaussian function.

(4) The timings apply to all configurations regardless of abe_mcbbsp_x_clk polarity and which clock edges are used to drive output data and capture input data.

(5) abe_mcbbsp_x_clk corresponds to either abe_mcbbsp_x_clkx or abe_mcbbsp_x_clk; abe_mcbbsp_x_clk is available in 6-pin mode only.

(6) abe_mcbbsp_x_fs corresponds to either abe_mcbbsp_x_fsx or abe_mcbbsp_x_fsr; abe_mcbbsp_x_fsr is available in 6-pin mode only.

(7) In abe_mcbbsp_x, x is equal to 1, 2, or 3 Set#1 (Balls: AG25, AF25, AE25, AF26).

(8) This McBSP1, 2 output clock frequency is based on an output ABE DPLL configured at 196.608 MHz.

For more information regarding the registers configuration, see the Power, Reset and Clock Management / Clock Management Functional Description / Internal Clock Sources/Generators / DPLL_ABE Description section of the OMAP4460 TRM.

(9) See DM Operating Condition Addendum for CORE OPP voltages.

5.6.1.1.2.1.2 McBSP1, McBSP2, and McBSP3 Set#1—TDM / Half-Cycle—Slave Mode

Table 5-49. McBSP1, 2, and 3 Set#1 Timing Requirements—TDM / Half-Cycle—Slave Mode⁽⁴⁾⁽⁵⁾⁽⁸⁾⁽⁹⁾

| NO. | PARAMETER | | OPP100, OPP119 | | OPP50 | | UNIT |
|-----|----------------------------|---|----------------------|-------|----------------------|-------|------|
| | | | MIN | MAX | MIN | MAX | |
| BS0 | $1 / t_{c(\text{clk})}$ | Frequency ⁽¹⁾ , abe_mcbbsp_x_clk ⁽⁶⁾ | | 6.144 | | 3.072 | MHz |
| BS1 | $t_{w(\text{clkL})}$ | Typical pulse duration, abe_mcbbsp_x_clk ⁽⁶⁾ low | 0.5*P ⁽²⁾ | | 0.5*P ⁽²⁾ | | ns |
| BS2 | $t_{w(\text{clkH})}$ | Typical pulse duration, abe_mcbbsp_x_clk ⁽⁶⁾ high | 0.5*P ⁽²⁾ | | 0.5*P ⁽²⁾ | | ns |
| | $t_{dc(\text{clk})}$ | Duty cycle error, abe_mcbbsp_x_clk ⁽⁶⁾ | -8138 | 8138 | -16276 | 16276 | ps |
| | $t_{j(\text{clk})}$ | Cycle jitter ⁽³⁾ , abe_mcbbsp_x_clk ⁽⁶⁾ | | 2000 | | 2000 | ps |
| BS3 | $t_{su(\text{fsV-clkAE})}$ | Setup time, abe_mcbbsp_x_fs ⁽⁷⁾ valid before abe_mcbbsp_x_clk ⁽⁶⁾ active edge | 26.5 | | 55.8 | | ns |

Table 5-49. McBSP1, 2, and 3 Set#1 Timing Requirements—TDM / Half-Cycle—Slave Mode⁽⁴⁾⁽⁵⁾⁽⁸⁾⁽⁹⁾ (continued)

| NO. | PARAMETER | | OPP100, OPP119 | | OPP50 | | UNIT |
|-----|----------------------------|---|----------------|-----|-------|-----|------|
| | | | MIN | MAX | MIN | MAX | |
| BS4 | $t_{h(\text{clkAE-fsV})}$ | Hold time, $\text{abe_mcbssp_fs}^{(7)}$ valid after $\text{abe_mcbssp_clk}^{(6)}$ active edge | 26.5 | | 55.8 | | ns |
| BS6 | $t_{su(\text{drV-clkAE})}$ | Setup time, abe_mcbssp_dr valid before $\text{abe_mcbssp_clk}^{(6)}$ active edge | 26.5 | | 55.8 | | ns |
| BS7 | $t_{h(\text{clkAE-drV})}$ | Hold time, abe_mcbssp_dr valid after $\text{abe_mcbssp_clk}^{(6)}$ active edge | 26.5 | | 55.8 | | ns |

- (1) Related to the input maximum frequency supported by the McBSP module.
- (2) $P = \text{abe_mcbssp_clkx} / \text{abe_mcbssp_clk}$ period in ns
- (3) Maximum cycle jitter supported by $\text{abe_mcbssp_clkx} / \text{abe_mcbssp_clk}$ input clock.
- (4) The timing requirements are assured for the cycle jitter and duty cycle error conditions specified.
- (5) The timings apply to all configurations regardless of abe_mcbssp_clk polarity and which clock edges are used to drive output data and capture input data.
- (6) abe_mcbssp_clk corresponds to either abe_mcbssp_clkx or abe_mcbssp_clk ; abe_mcbssp_clk is available in 6-pin mode only.
- (7) abe_mcbssp_fs corresponds to either abe_mcbssp_fsx or abe_mcbssp_fsr ; abe_mcbssp_fsr is available in 6-pin mode only.
- (8) In abe_mcbssp , x is equal to 1, 2, or 3 Set#1 (Balls: AG25, AF25, AE25, AF26).
- (9) See DM Operating Condition Addendum for CORE OPP voltages.

Table 5-50. McBSP1, 2, and 3 Set#1 Switching Characteristics—TDM / Half-Cycle—Slave Mode⁽¹⁾⁽²⁾⁽³⁾

| NO. | PARAMETER | | OPP100, OPP119 | | OPP50 | | UNIT |
|-----|----------------------------|---|----------------|-------|-------|-------|------|
| | | | MIN | MAX | MIN | MAX | |
| BS5 | $t_{d(\text{clkxAE-dxV})}$ | Delay time, input abe_mcbssp_clkx active edge to output abe_mcbssp_dx valid | -25.2 | 33.6 | -57.7 | 74.3 | ns |
| | $t_{R(dx)}$ | Rise time, output abe_mcbssp_dx | 1000 | 11100 | 1000 | 11100 | ps |
| | $t_{F(dx)}$ | Fall time, output abe_mcbssp_dx | 1000 | 11100 | 1000 | 11100 | ps |

- (1) The timings apply to all configurations regardless of abe_mcbssp_clk polarity and which clock edges are used to drive output data and capture input data.
- (2) In abe_mcbssp , x is equal to 1, 2, or 3 Set #1 (Balls: AG25, AF25, AE25, AF26).
- (3) See DM Operating Condition Addendum for CORE OPP voltages.

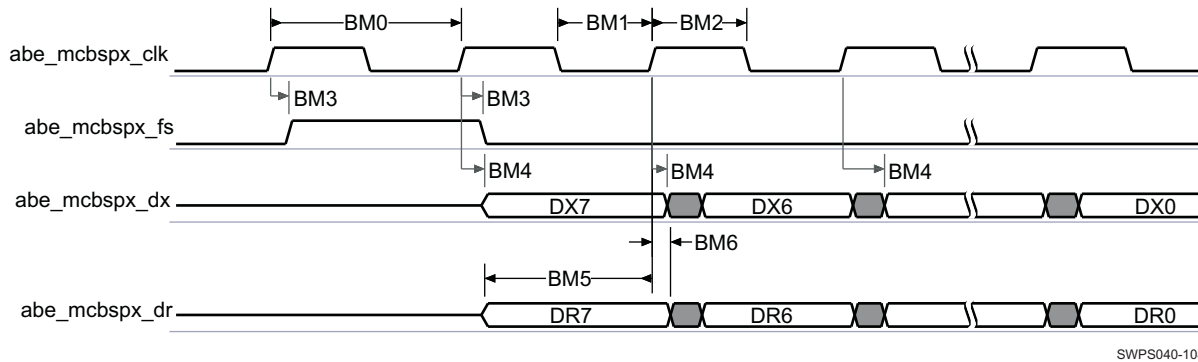

Figure 5-59. McBSP1, 2, and 3 Set#1—TDM / Half-Cycle—Master Mode⁽¹⁾⁽²⁾⁽³⁾⁽⁴⁾⁽⁵⁾⁽⁶⁾

- (1) abe_mcbbsp_clk corresponds to either abe_mcbbsp_clkx or abe_mcbbsp_clkr; abe_mcbbsp_fs corresponds to either abe_mcbbsp_fsx or abe_mcbbsp_fsr.
McBSP in 6-pin mode: dx and dr as data pins; clkx, clkr, fsx, and fsr as control pins.
McBSP in 4-pin mode: dx and dr as data pins; clkx and fsx pins as control pins. The clkx and fsx pins are internally looped back, via software configuration, respectively to the clkr and fsr internal signals for data receive.
- (2) The polarity of McBSP frame synchronization is software configurable.
- (3) The active clock edge selection of abe_mcbbsp_clk (rising or falling) on which abe_mcbbsp_dx data is latched and abe_mcbbsp_dr data is sampled is software configurable.
- (4) Timing diagrams are for data delay set to 1.
- (5) For more information regarding the registers configuration see the Serial Communication Interface / Multichannel Buffered Serial Port (McBSP) / McBSP Register Manual / McBSP Registers / McBSP Register Summary Table section of the OMAP4460 TRM.
- (6) In abe_mcbbsp_x, x is equal to 1, 2, or 3 Set#1 (Balls: AG25, AF25, AE25, AF26).

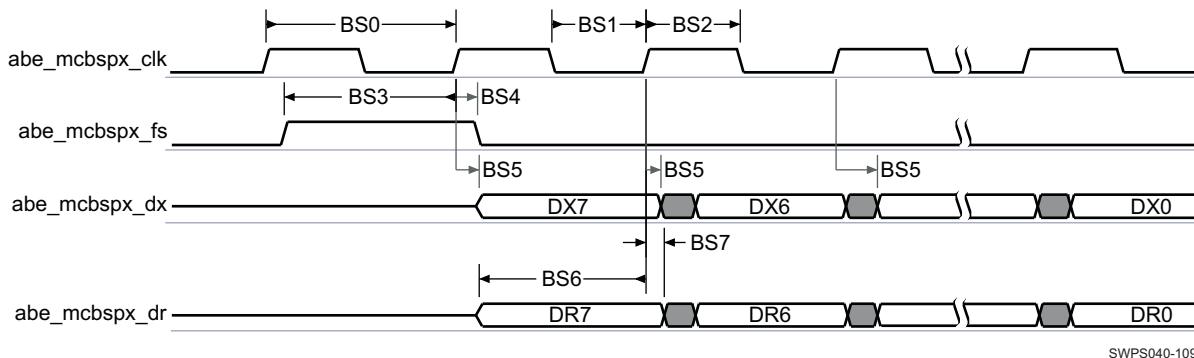

Figure 5-60. McBSP1, 2, and 3 Set#1—TDM / Half-Cycle—Slave Mode⁽¹⁾⁽²⁾⁽³⁾⁽⁴⁾⁽⁵⁾⁽⁶⁾

- (1) abe_mcbbsp_clk corresponds to either abe_mcbbsp_clkx or abe_mcbbsp_clkr; abe_mcbbsp_fs corresponds to either abe_mcbbsp_fsx or abe_mcbbsp_fsr.
McBSP in 6-pin mode: dx and dr as data pins; clkx, clkr, fsx, and fsr as control pins.
McBSP in 4-pin mode: dx and dr as data pins; clkx and fsx pins as control pins. The clkx and fsx pins are internally looped back, via software configuration, respectively to the clkr and fsr internal signals for data receive.
- (2) The polarity of McBSP frame synchronization is software configurable.
- (3) The active clock edge selection of abe_mcbbsp_clk (rising or falling) on which abe_mcbbsp_dx data is latched and abe_mcbbsp_dr data is sampled is software configurable.
- (4) Timing diagrams are for data delay set to 1.
- (5) For more information regarding the registers configuration see the Serial Communication Interface / Multichannel Buffered Serial Port (McBSP) / McBSP Register Manual / McBSP Registers / McBSP Register Summary Table section of the OMAP4460 TRM.
- (6) In abe_mcbbsp_x, x is equal to 1, 2, or 3 Set#1 (Balls: AG25, AF25, AE25, AF26).

5.6.1.1.2.2 **McBSP1, McBSP2, and McBSP3 Set#1—TDM / Half-Cycle—12MHz, 5-pF Load Capacitance**

Table 5-52 through Table 5-55 assume testing over the recommended operating conditions and electrical characteristic conditions below (see Figure 5-61 and Figure 5-62).

Table 5-51. McBSP1, McBSP2, and McBSP3 Set#1 Timing Conditions—TDM / Half-Cycle⁽¹⁾⁽²⁾⁽³⁾

| SYSTEM CONDITION PARAMETER | | VALUE | | UNIT |
|----------------------------|--------------------------------|-------|------|------|
| | | MIN | MAX | |
| Input Conditions | | | | |
| t _R | Input signal rise time | 600 | 6500 | ps |
| t _F | Input signal fall time | 600 | 6500 | ps |
| PCB Conditions | | | | |
| | Number of external peripherals | | 1 | |
| | Far end load | | 5 | pF |
| | Trace length | | 9 | cm |
| | Characteristics impedance | 20 | 60 | Ω |

- (1) IO settings: MB[1:0] = 10 and LB0 = 0 McBSP3 Set#1 means the following balls: AG25, AF25, AE25, AF26. For more information, see Control Module / Control Module Functional Description/ Functional Register Description / Signal Integrity Parameter Control Registers with Pad Group Assignment / 50-Ω Output Buffer I/Os with Combined Mode and Load Settings section of the OMAP4460 TRM.
- (2) In this table the rise and fall times are calculated for 10% to 90% of VDDS. For more information on the corresponding OMAP4 VDDS power supply name, see Table 2-1, POWER [9] column with the ball name.
- (3) To have an idea of the output OMAP4 ball load supported for this application, you can consider the following:
Output OMAP4 ball load = Far End load + 1.34 pF/cm typical x trace length (cm).

5.6.1.1.2.2.1 **McBSP1, McBSP2, and McBSP3 Set#1—TDM / Half-Cycle—Master Mode**

Table 5-52. McBSP1, McBSP2, and McBSP3 Set#1 Timing Requirements—TDM / Half-Cycle—Master Mode⁽¹⁾⁽³⁾⁽⁶⁾

| NO. | PARAMETER | | OPP100, OPP119 | | OPP50 | | UNIT |
|-----|-----------------------------|--|--------------------------------|-------------------------------|--------------------------------|-------------------------------|------|
| | | | MIN | MAX | MIN | MAX | |
| | 1 / t _c (clks) | Frequency, input abe_clks ⁽⁵⁾ clock | | 12.288 ⁽⁵⁾ | | 6.144 ⁽⁵⁾ | MHz |
| | t _w (clksL) | Typical pulse duration, input abe_clks low | 0.5 * P ⁽⁴⁾ | | 0.5 * P ⁽⁴⁾ | | ns |
| | t _w (clksH) | Typical pulse duration, output abe_clks high | 0.5 * P ⁽⁴⁾ | | 0.5 * P ⁽⁴⁾ | | ns |
| | t _{dc} (clks) | Duty cycle error, input abe_clks | -0.05 * P ⁽⁴⁾ + 610 | 0.05 * P ⁽⁴⁾ - 610 | -0.05 * P ⁽⁴⁾ + 610 | 0.05 * P ⁽⁴⁾ - 610 | ps |
| | t _j (clks) | Jitter peak to peak, input abe_clks | | 300 | | 300 | ps |
| BM5 | t _{su} (drV-clkAE) | Setup time, abe_mcbssp_x_dr valid before abe_mcbssp_x_clk ⁽²⁾ active edge | 11.3 | | 24.3 | | ns |
| BM6 | t _h (clkAE-drV) | Hold time, abe_mcbssp_x_dr valid after abe_mcbssp_x_clk ⁽²⁾ active edge | -2.4 | | -2.4 | | ns |

- (1) The timings apply to all configurations regardless of abe_mcbssp_x_clk polarity and which clock edges are used to drive output data and capture input data.
- (2) abe_mcbssp_x_clk corresponds to either abe_mcbssp_x_clkx or abe_mcbssp_x_clk; abe_mcbssp_x_clk is available in 6-pin mode only.
- (3) In abe_mcbssp_x, x is equal to 1, or 2, or 3 Set#1 (Balls: AG25, AF25, AE25, AF26).
- (4) P = abe_clks input clock period in ns
- (5) The McPDM interface can be used at the same time with one or more McBSP (interface 1, 2, or 3). In this case, abe_clks clock is shared, that means identical, between McPDM and McBSP. As a consequence, the minimum clock frequency between McPDM and McBSP, input jitter, and duty cycle must be considered between both interfaces.
- (6) See DM Operating Condition Addendum for CORE OPP voltages.

Table 5-53. McBSP1, McBSP2, and McBSP3 Set#1 Switching Characteristics—TDM / Half-Cycle—Master

Table 5-53. McBSP1, McBSP2, and McBSP3 Set#1 Switching Characteristics—TDM / Half-Cycle—Master Mode⁽⁴⁾⁽⁷⁾⁽⁹⁾ (continued)
Mode⁽⁴⁾⁽⁷⁾⁽⁹⁾

| NO. | PARAMETER | | OPP100, OPP119 | | OPP50 | | UNIT |
|-----|----------------------------|---|----------------------|-----------------------|----------------------|----------------------|------|
| | | | MIN | MAX | MIN | MAX | |
| BM0 | $1 / t_{c(\text{clk})}$ | Frequency ⁽¹⁾ , output abe_mcbsp_x_clk ⁽⁵⁾ clock | | 12.288 ⁽⁸⁾ | | 6.144 ⁽⁸⁾ | MHz |
| BM1 | $t_{w(\text{clkL})}$ | Typical Pulse duration, output abe_mcbsp_x_clk ⁽⁵⁾ low | 0.5*P ⁽²⁾ | | 0.5*P ⁽²⁾ | | ns |
| BM2 | $t_{w(\text{clkH})}$ | Typical Pulse duration, output abe_mcbsp_x_clk ⁽⁵⁾ high | 0.5*P ⁽²⁾ | | 0.5*P ⁽²⁾ | | ns |
| | $t_{dc(\text{clk})}$ | Duty cycle error, output abe_mcbsp_x_clk ⁽⁵⁾ | -4069 | 4069 | -8138 | 8138 | ps |
| | $t_{j(\text{clk})}$ | Jitter standard deviation ⁽³⁾ , output abe_mcbsp_x_clk ⁽⁵⁾ | | 65 | | 65 | ps |
| | $t_{R(\text{clk})}$ | Rise time, output abe_mcbsp_x_clk ⁽⁵⁾ | 600 | 6500 | 600 | 6500 | ps |
| | $t_{F(\text{clk})}$ | Fall time, output abe_mcbsp_x_clk ⁽⁵⁾ | 600 | 6500 | 600 | 6500 | ps |
| BM3 | $t_{d(\text{clkxAE-fsV})}$ | Delay time, output abe_mcbsp_x_clk ⁽⁵⁾ active edge to output abe_mcbsp_x_fs ⁽⁶⁾ valid | -14.6 | 22.4 | -30.9 | 46.4 | ns |
| BM4 | $t_{d(\text{clkxAE-dxV})}$ | Delay time, output abe_mcbsp_x_clkx active edge to output abe_mcbsp_x_dx valid | -14.6 | 22.4 | -30.9 | 46.4 | ns |
| | $t_{R(\text{fs})}$ | Rise time, output abe_mcbsp_x_fs ⁽⁶⁾ | 600 | 6500 | 600 | 6500 | ps |
| | $t_{F(\text{fs})}$ | Fall time, output abe_mcbsp_x_fs ⁽⁶⁾ | 600 | 6500 | 600 | 6500 | ps |
| | $t_{R(\text{dx})}$ | Rise time, output abe_mcbsp_x_dx | 600 | 6500 | 600 | 6500 | ps |
| | $t_{F(\text{dx})}$ | Fall time, output abe_mcbsp_x_dx | 600 | 6500 | 600 | 6500 | ps |

(1) Related to the output abe_mcbsp_x_clkx / abe_mcbsp_x_clk maximum and minimum frequency programmable in McBSP module by setting the configuration register SRGR1_REG[7..0].

For more information regarding the registers configuration see Serial Communication Interface / Multichannel Buffered Serial Port (McBSP) McBSP Register Manual / McBSP Registers / McBSP Register Summary Table section of the OMAP4460 TRM.

(2) P = abe_mcbsp_x_clkx / abe_mcbsp_x_clk output clk period in ns

(3) The jitter probability density can be approximated by a Gaussian function.

(4) The timings apply to all configurations regardless of abe_mcbsp_x_clk polarity and which clock edges are used to drive output data and capture input data.

(5) abe_mcbsp_x_clk corresponds to either abe_mcbsp_x_clkx or abe_mcbsp_x_clk; abe_mcbsp_x_clk is available in 6-pin mode only.

(6) abe_mcbsp_x_fs corresponds to either abe_mcbsp_x_fsx or abe_mcbsp_x_fsr; abe_mcbsp_x_fsr is available in 6-pin mode only.

(7) In abe_mcbsp_x, x is equal to 1 or, 2 or, 3 Set#1 (Balls: AG25, AF25, AE25, AF26).

(8) This McBSP1, 2 output clock frequency is based on an output ABE DPLL configured at 196.608 MHz.

For more information regarding the registers configuration, see Power, Reset and Clock Management / Clock Management Functional Description / Internal Clock Sources/Generators / DPLL_ABE Description section of the OMAP4460 TRM.

(9) See DM Operating Condition Addendum for CORE OPP voltages.

5.6.1.1.2.2.2 McBSP1, McBSP2, and McBSP3 Set#1—TDM / Half-Cycle—Slave Mode

Table 5-54. McBSP1, McBSP2, and McBSP3 Set#1 Timing Requirements—TDM / Half-Cycle—Slave Mode⁽⁵⁾⁽⁸⁾⁽⁹⁾

| NO. | PARAMETER | | OPP100, OPP119 | | OPP50 | | UNIT |
|-----|----------------------------|---|----------------------|--------|----------------------|-------|------|
| | | | MIN | MAX | MIN | MAX | |
| BS0 | $1 / t_{c(\text{clk})}$ | Frequency ⁽¹⁾ , abe_mcbsp_x_clk ⁽⁶⁾ | | 12.288 | | 6.144 | MHz |
| BS1 | $t_{w(\text{clkL})}$ | Typical Pulse duration, abe_mcbsp_x_clk ⁽⁶⁾ low | 0.5*P ⁽²⁾ | | 0.5*P ⁽²⁾ | | ns |
| BS2 | $t_{w(\text{clkH})}$ | Typical Pulse duration, abe_mcbsp_x_clk ⁽⁶⁾ high | 0.5*P ⁽²⁾ | | 0.5*P ⁽²⁾ | | ns |
| | $t_{dc(\text{clk})}$ | Duty cycle error, abe_mcbsp_x_clk ⁽⁶⁾ | -4069 | 4069 | -8138 | 8138 | ps |
| | $t_{j(\text{clk})}$ | Cycle jitter ⁽³⁾ , abe_mcbsp_x_clk ⁽⁶⁾ | | 2000 | | 2000 | ps |
| BS3 | $t_{su(\text{fsV-clkAE})}$ | Setup time, abe_mcbsp_x_fs ⁽⁷⁾ valid before abe_mcbsp_x_clk ⁽⁶⁾ active edge | 11.9 | | 26.5 | | ns |

Table 5-54. McBSP1, McBSP2, and McBSP3 Set#1 Timing Requirements—TDM / Half-Cycle—Slave Mode⁽⁵⁾⁽⁸⁾⁽⁹⁾ (continued)

| NO. | PARAMETER | | OPP100, OPP119 | | OPP50 | | UNIT |
|-----|----------------------------|---|----------------|-----|-------|-----|------|
| | | | MIN | MAX | MIN | MAX | |
| BS4 | $t_{h(\text{clkAE-fsV})}$ | Hold time, <code>abe_mcbbsp_x_fs⁽⁷⁾</code> valid after <code>abe_mcbbsp_clk⁽⁶⁾</code> active edge | 11.9 | | 26.5 | | ns |
| BS6 | $t_{su(\text{drV-clkAE})}$ | Setup time, <code>abe_mcbbsp_dr</code> valid before <code>abe_mcbbsp_clk⁽⁶⁾</code> active edge | 9.4 | | 21.6 | | ns |
| BS7 | $t_{h(\text{clkAE-drV})}$ | Hold time, <code>abe_mcbbsp_dr</code> valid after <code>abe_mcbbsp_clk⁽⁶⁾</code> active edge | 11.9 | | 26.5 | | ns |

- (1) Related to the input maximum frequency supported by the McBSP module.
- (2) $P = \text{abe_mcbbsp_clkx} / \text{abe_mcbbsp_clkr}$ period in ns
- (3) Maximum cycle jitter supported by `abe_mcbbsp_clkx` / `abe_mcbbsp_clkr` input clock.
- (4) The timing requirements are assured for the cycle jitter and duty cycle error conditions specified.
- (5) The timings apply to all configurations regardless of `abe_mcbbsp_clk` polarity and which clock edges are used to drive output data and capture input data.
- (6) `abe_mcbbsp_clk` corresponds to either `abe_mcbbsp_clkx` or `abe_mcbbsp_clkr`; `abe_mcbbsp_clkr` is available in 6-pin mode only.
- (7) `abe_mcbbsp_fs` corresponds to either `abe_mcbbsp_fsx` or `abe_mcbbsp_fsr`; `abe_mcbbsp_fsr` is available in 6-pin mode only.
- (8) In `abe_mcbbsp_x`, x is equal to 1, or 2, or 3 Set#1 (Balls: AG25, AF25, AE25, AF26).
- (9) See DM Operating Condition Addendum for CORE OPP voltages.

Table 5-55. McBSP1, 2, and 3 Set#1 Switching Characteristics—TDM / Half-Cycle—Slave Mode⁽¹⁾⁽²⁾⁽³⁾

| NO. | PARAMETER | | OPP100, OPP119 | | OPP50 | | UNIT |
|-----|----------------------------|---|----------------|------|-------|------|------|
| | | | MIN | MAX | MIN | MAX | |
| BS5 | $t_{d(\text{clkxAE-dxV})}$ | Delay time, input <code>abe_mcbbsp_clkx</code> active edge to output <code>abe_mcbbsp_dx</code> valid | -7.1 | 20.3 | -23.4 | 43.0 | ns |
| | $t_{R(dx)}$ | Rise time, output <code>abe_mcbbsp_dx</code> | 600 | 6500 | 600 | 6500 | ps |
| | $t_{F(dx)}$ | Fall time, output <code>abe_mcbbsp_dx</code> | 600 | 6500 | 600 | 6500 | ps |

- (1) The timings apply to all configurations regardless of `mcbbsp_clk` polarity and which clock edges are used to drive output data and capture input data.
- (2) In `abe_mcbbsp_x`, x is equal to 1, or 2, or 3 Set#1 (Balls: AG25, AF25, AE25, AF26).
- (3) See DM Operating Condition Addendum for CORE OPP voltages.

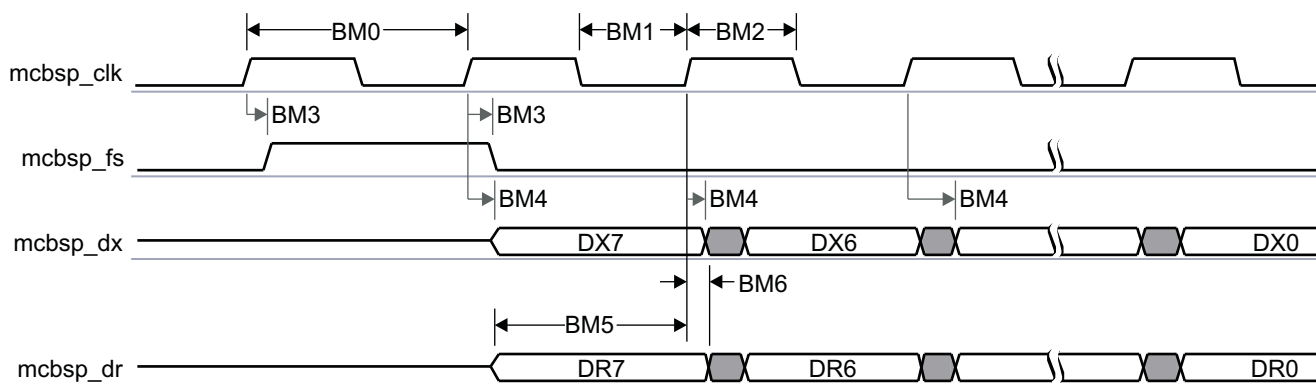

SWPS040-151

Figure 5-61. McBSP1, 2, and 3 Set#1—TDM / Half-Cycle—Master Mode⁽¹⁾⁽²⁾⁽³⁾⁽⁴⁾⁽⁵⁾⁽⁶⁾

- (1) `abe_mcbbsp_clk` corresponds to either `abe_mcbbsp_clkx` or `abe_mcbbsp_clkr`; `abe_mcbbsp_fs` corresponds to either `abe_mcbbsp_fsx` or `abe_mcbbsp_fsr`.
McBSP in 6-pin mode: dx and dr as data pins; clkx, clkr, fsx, and fsr as control pins.
McBSP in 4-pin mode: dx and dr as data pins; clkx and fsx pins as control pins. The clkx and fsx pins are internally looped back, via software configuration, respectively to the clkr and fsr internal signals for data receive.
- (2) The polarity of McBSP frame synchronization is software configurable.

- (3) The active clock edge selection of `abe_mcbssp_clk` (rising or falling) on which `abe_mcbssp_dx` data is latched and `abe_mcbssp_dr` data is sampled is software configurable.
- (4) Timing diagrams are for data delay set to 1.
- (5) For more information regarding the registers configuration see Serial Communication Interface / Multichannel Buffered Serial Port (McBSP) McBSP Register Manual / McBSP Registers / McBSP Register Summary Table section of the OMAP4460 TRM.
- (6) In `abe_mcbssp`, `x` is equal to 1, or 2, or 3 Set#1 (Balls: AG25, AF25, AE25, AF26).

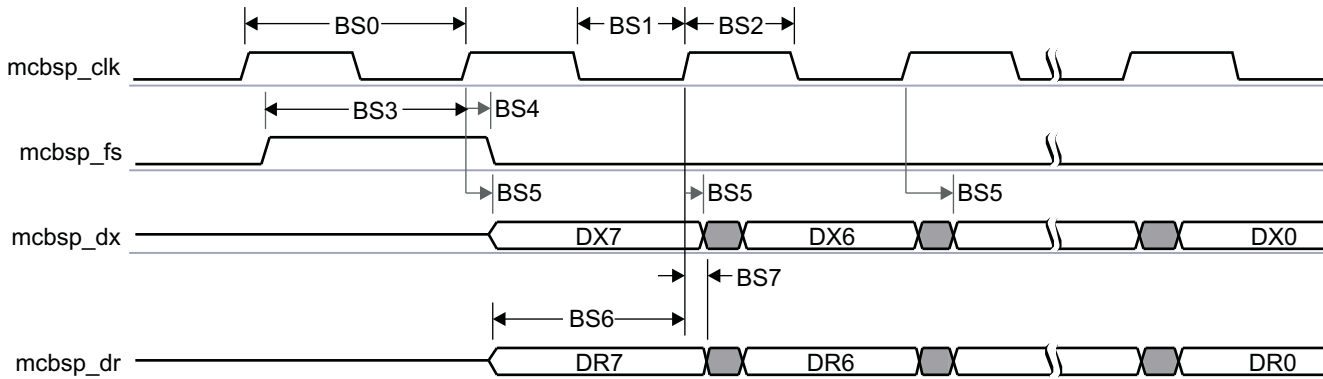

SWPS040-152

Figure 5-62. McBSP1, 2, and 3 Set#1—TDM / Half-Cycle—Slave Mode⁽¹⁾⁽²⁾⁽³⁾⁽⁴⁾⁽⁵⁾⁽⁶⁾

- (1) `abe_mcbssp_clk` corresponds to either `abe_mcbssp_clkx` or `abe_mcbssp_clkr`; `abe_mcbssp_fs` corresponds to either `abe_mcbssp_fsx` or `abe_mcbssp_fsr`.
McBSP in 6-pin mode: `dx` and `dr` as data pins; `clkx`, `clkr`, `fsx`, and `fsr` as control pins.
McBSP in 4-pin mode: `dx` and `dr` as data pins; `clkx` and `fsx` pins as control pins. The `clkx` and `fsx` pins are internally looped back, via software configuration, respectively to the `clkr` and `fsr` internal signals for data receive.
- (2) The polarity of McBSP frame synchronization is software configurable.
- (3) The active clock edge selection of `abe_mcbssp_clk` (rising or falling) on which `abe_mcbssp_dx` data is latched and `abe_mcbssp_dr` data is sampled is software configurable.
- (4) Timing diagrams are for data delay set to 1.
- (5) For more information regarding the registers configuration see Serial Communication Interface / Multichannel Buffered Serial Port (McBSP) McBSP Register Manual / McBSP Registers / McBSP Register Summary Table section of the OMAP4460 TRM.
- (6) In `abe_mcbssp`, `x` is equal to 1, or 2, or 3 Set#1 (Balls: AG25, AF25, AE25, AF26).

5.6.1.2 McBSP3—I2S/PCM

Table 5-57 through Table 5-60 assume testing over the recommended operating conditions and electrical characteristic conditions below (see Figure 5-63 and Figure 5-64).

Table 5-56. McBSP3 Timing Conditions—I2S/PCM⁽¹⁾⁽²⁾⁽³⁾

| SYSTEM CONDITION PARAMETER | | VALUE | | UNIT |
|---|---|-------|------|----------|
| | | MIN | MAX | |
| Input Conditions | | | | |
| t_R | Input signal rise time | 400 | 6500 | ps |
| t_F | Input signal fall time | 400 | 6500 | ps |
| PCB Conditions | | | | |
| Bottom Balls: AG25 / AF25 / AE25 / AF26 | | | | |
| | Number of external peripherals | | 1 | |
| | Far end load | | 5 | pF |
| | Trace length, point-to-point interconnect | | 9 | cm |
| | Characteristics impedance | 30 | 55 | Ω |
| Bottom Balls: AH17 / AE16 / AF16 / AG16 | | | | |
| | Number of external peripherals | | 1 | |
| | Far end load | | 5 | pF |

Table 5-56. McBSP3 Timing Conditions—I2S/PCM⁽¹⁾⁽²⁾⁽³⁾ (continued)

| SYSTEM CONDITION PARAMETER | | VALUE | | UNIT |
|----------------------------|---|-------|-----|----------|
| | | MIN | MAX | |
| | Trace length, point-to-point interconnect | | 9 | cm |
| | Characteristics impedance | 30 | 45 | Ω |

(1) IO settings: MB[1:0] = 10 and LB0 = 0.

For more information, see:

- For balls AG25 / AF25 / AE25 / AF26, Control Module / Control Module Functional Description / Functional Register Description / Signal Integrity Parameter Control Registers with Pad Group Assignment / 50- Ω Output Buffer I/Os with Combined Mode and Load Settings section of the OMAP4460 TRM
- For balls AH17 / AE16 / AF16 / AG16, Control Module / Control Module Functional Description / Functional Register Description / Signal Integrity Parameter Control Registers with Pad Group Assignment / I/Os with Combined Mode and Load Settings section of the OMAP4460 TRM.

(2) In this table the rise and fall times are calculated for 10% to 90% of VDDS. For more information on the corresponding OMAP4 VDDS power supply name, see [Table 2-1](#), POWER [9] column with the ball name.

(3) To have an idea of the output OMAP4 ball load supported for this application, you can consider the following:
Output OMAP4 ball load = Far End load + 1.34 pF/cm typical x trace length (cm).

5.6.1.2.1 McBSP3—I2S/PCM Full and Half Cycle—Master Mode—24 MHz

Table 5-57. McBSP3 Timing Requirements—I2S/PCM—Master Mode⁽¹⁾⁽⁵⁾

| NO. | PARAMETER | | OPP100, OPP119 | | OPP50 | | UNIT |
|--|----------------------------|--|--------------------------------|-------------------------------|--------------------------------|-------------------------------|------|
| | | | MIN | MAX | MIN | MAX | |
| | $1 / t_{c(\text{clks})}$ | Frequency, input abe_clks ⁽⁴⁾ clock | | 24.576 ⁽⁴⁾ | | 12.288 ⁽⁴⁾ | MHz |
| | $t_{w(\text{clksL})}$ | Typical pulse duration, input abe_clks low | 0.5 * P ⁽³⁾ | | 0.5 * P ⁽³⁾ | | ns |
| | $t_{w(\text{clksH})}$ | Typical pulse duration, output abe_clks high | 0.5 * P ⁽³⁾ | | 0.5 * P ⁽³⁾ | | ns |
| | $t_{dc(\text{clks})}$ | Duty cycle error, input abe_clks | -0.05 * P ⁽³⁾ + 610 | 0.05 * P ⁽³⁾ - 610 | -0.05 * P ⁽³⁾ + 610 | 0.05 * P ⁽³⁾ - 610 | ps |
| | $t_{j(\text{clks})}$ | Jitter peak to peak, input abe_clks | | 300 | | 300 | ps |
| For balls: AH17 / AE16 / AF16 / AG16 (abe_mcbasp3_dr / abe_mcbasp3_dx / abe_mcbasp3_clkx / abe_mcbasp3_fsx)—Multiplexing mode 2 | | | | | | | |
| BM5 | $t_{su(\text{drV-clkAE})}$ | Setup time, abe_mcbasp3_dr valid before abe_mcbasp3_clk ⁽²⁾ active edge | 5.6 | | 11.5 | | ns |
| BM6 | $t_{h(\text{clkAE-drV})}$ | Hold time, abe_mcbasp3_dr valid after abe_mcbasp3_clk ⁽²⁾ active edge | 0.8 | | 0.7 | | ns |
| For balls: AG25 / AF25 / AE25 / AF26 (abe_mcbasp3_dr / abe_mcbasp3_dx / abe_mcbasp3_clkx / abe_mcbasp3_fsx)—Multiplexing mode 1 | | | | | | | |
| BM5 | $t_{su(\text{drV-clkAE})}$ | Setup time, abe_mcbasp3_dr valid before abe_mcbasp3_clk ⁽²⁾ active edge | 4.6 | | 10.5 | | ns |
| BM6 | $t_{h(\text{clkAE-drV})}$ | Hold time, abe_mcbasp3_dr valid after abe_mcbasp3_clk ⁽²⁾ active edge | 0.7 | | 0.6 | | ns |

(1) The timings apply to all configurations regardless of abe_mcbasp3_clk polarity and which clock edges are used to drive output data and capture input data.

(2) abe_mcbasp3_clk corresponds to either abe_mcbasp3_clkx or abe_mcbasp3_clkr; abe_mcbasp3_clkr is available in 6-pin mode only.

(3) P = abe_clks input clock period in ns

(4) The McPDM interface can be used at the same time with one or more McBSP (interface 1, 2, or 3). In this case, abe_clks clock is shared, that means identical, between McPDM and McBSP. As a consequence, the minimum clock frequency between McPDM and McBSP, input jitter, and duty cycle must be considered between both interfaces.

(5) See DM Operating Condition Addendum for CORE OPP voltages.

Table 5-58. McBSP3 Switching Characteristics—I2S/PCM—Master Mode⁽⁴⁾⁽⁸⁾

| NO. | PARAMETER | | OPP100, OPP119 | | OPP50 | | UNIT |
|--|-----------|--|----------------|-----|-------|-----|------|
| | | | MIN | MAX | MIN | MAX | |
| For balls: AE16 / AF16 / AG16 (abe_mcbasp3_dx / abe_mcbasp3_clkx / abe_mcbasp3_fsx)—Multiplexing mode 2 | | | | | | | |

Table 5-58. McBSP3 Switching Characteristics—I2S/PCM—Master Mode⁽⁴⁾⁽⁸⁾ (continued)

| NO. | PARAMETER | | OPP100, OPP119 | | OPP50 | | UNIT |
|-----|----------------------------|---|----------------------|-----------------------|----------------------|-----------------------|------|
| | | | MIN | MAX | MIN | MAX | |
| BM0 | $1 / t_{c(\text{clk})}$ | Frequency ⁽¹⁾ , output abe_mcbasp3_clk ⁽⁵⁾ clock | | 24.576 ⁽⁷⁾ | | 12.288 ⁽⁷⁾ | MHz |
| BM1 | $t_{w(\text{clkL})}$ | Typical pulse duration, output abe_mcbasp3_clk ⁽⁵⁾ low | 0.5*P ⁽²⁾ | | 0.5*P ⁽²⁾ | | ns |
| BM2 | $t_{w(\text{clkH})}$ | Typical pulse duration, output abe_mcbasp3_clk ⁽⁵⁾ high | 0.5*P ⁽²⁾ | | 0.5*P ⁽²⁾ | | ns |
| | $t_{dc(\text{clk})}$ | Duty cycle error, output abe_mcbasp3_clk ⁽⁵⁾ | -2035 | 2035 | -4069 | 4069 | ps |
| | $t_{j(\text{clk})}$ | Jitter standard deviation ⁽³⁾ , output abe_mcbasp3_clk ⁽⁵⁾ | | 65 | | 65 | ps |
| | $t_{R(\text{clk})}$ | Rise time, output abe_mcbasp3_clk ⁽⁵⁾ | 400 | 6500 | 400 | 6500 | ps |
| | $t_{F(\text{clk})}$ | Fall time, output abe_mcbasp3_clk ⁽⁵⁾ | 400 | 6500 | 400 | 6500 | ps |
| BM3 | $t_{d(\text{clkxAE-fsV})}$ | Delay time, output abe_mcbasp3_clk ⁽⁵⁾ active edge to output abe_mcbasp3_fs ⁽⁶⁾ valid | 0.9 | 11.4 | 1.1 | 23.1 | ns |
| BM4 | $t_{d(\text{clkxAE-dxV})}$ | Delay time, output abe_mcbasp3_clkx active edge to output abe_mcbasp3_dx valid | 0.9 | 11.4 | 1.1 | 23.1 | ns |
| | $t_{R(\text{fs})}$ | Rise time, output abe_mcbasp3_fs ⁽⁶⁾ | 400 | 6500 | 400 | 6500 | ps |
| | $t_{F(\text{fs})}$ | Fall time, output abe_mcbasp3_fs ⁽⁶⁾ | 400 | 6500 | 400 | 6500 | ps |
| | $t_{R(\text{dx})}$ | Rise time, output abe_mcbasp3_dx | 400 | 6500 | 400 | 6500 | ps |
| | $t_{F(\text{dx})}$ | Fall time, output abe_mcbasp3_dx | 400 | 6500 | 400 | 6500 | ps |

Table 5-58. McBSP3 Switching Characteristics—I2S/PCM—Master Mode⁽⁴⁾⁽⁸⁾ (continued)

| NO. | PARAMETER | OPP100, OPP119 | | OPP50 | | UNIT |
|--|----------------------------|---|-----|-----------------------|-----------------------|------|
| | | MIN | MAX | MIN | MAX | |
| For balls: AF25 / AE25 / AF26 (abe_mcbasp3_dx / abe_mcbasp3_clkx / abe_mcbasp3_fsx)—Multiplexing mode 1 | | | | | | |
| BM0 | $1 / t_{c(\text{clk})}$ | Frequency ⁽¹⁾ , output abe_mcbasp3_clk ⁽⁵⁾ clock | | 24.576 ⁽⁷⁾ | 12.288 ⁽⁷⁾ | MHz |
| BM1 | $t_{w(\text{clkL})}$ | Typical pulse duration, output abe_mcbasp3_clk ⁽⁵⁾ low | | 0.5*P ⁽²⁾ | | ns |
| BM2 | $t_{w(\text{clkH})}$ | Typical pulse duration, output abe_mcbasp3_clk ⁽⁵⁾ high | | 0.5*P ⁽²⁾ | | ns |
| | $t_{dc(\text{clk})}$ | Duty cycle error, output abe_mcbasp3_clk ⁽⁵⁾ | | -2035 | 2035 | ps |
| | $t_{j(\text{clk})}$ | Jitter standard deviation ⁽³⁾ , output abe_mcbasp3_clk ⁽⁵⁾ | | 65 | 65 | ps |
| | $t_{R(\text{clk})}$ | Rise time, output abe_mcbasp3_clk ⁽⁵⁾ | | 400 | 6500 | ps |
| | $t_{F(\text{clk})}$ | Fall time, output abe_mcbasp3_clk ⁽⁵⁾ | | 400 | 6500 | ps |
| BM3 | $t_{d(\text{clkxAE-fsV})}$ | Delay time, output abe_mcbasp3_clk ⁽⁵⁾ active edge to output abe_mcbasp3_fs ⁽⁶⁾ valid | | 0.9 | 11.0 | ns |
| BM4 | $t_{d(\text{clkxAE-dxV})}$ | Delay time, output abe_mcbasp3_clkx active edge to output abe_mcbasp3_dx valid | | 0.9 | 11.0 | ns |
| | $t_{R(\text{fs})}$ | Rise time, output abe_mcbasp3_fs ⁽⁶⁾ | | 400 | 6500 | ps |
| | $t_{F(\text{fs})}$ | Fall time, output abe_mcbasp3_fs ⁽⁶⁾ | | 400 | 6500 | ps |
| | $t_{R(\text{dx})}$ | Rise time, output abe_mcbasp3_dx | | 400 | 6500 | ps |
| | $t_{F(\text{dx})}$ | Fall time, output abe_mcbasp3_dx | | 400 | 6500 | ps |

(1) Related to the output abe_mcbasp3_clkx / abe_mcbasp3_clk maximum and minimum frequency programmable in McBSP module by setting the configuration register SRGR1_REG[7..0].

For more information regarding the registers configuration see the Serial Communication Interface / Multichannel Buffered Serial Port (McBSP) / McBSP Register Manual / McBSP Registers / McBSP Register Summary Table section of the OMAP4460 TRM.

(2) P = abe_mcbasp3_clkx / abe_mcbasp3_clk output clk period in ns

(3) The jitter probability density can be approximated by a Gaussian function.

(4) The timings apply to all configurations regardless of abe_mcbasp3_clk polarity and which clock edges are used to drive output data and capture input data.

(5) abe_mcbasp3_clk corresponds to either abe_mcbasp3_clkx or abe_mcbasp3_clk; abe_mcbasp3_clk is available in 6-pin mode only.

(6) abe_mcbasp3_fs corresponds to either abe_mcbasp3_fsx or abe_mcbasp3_fsr; abe_mcbasp3_fsr is available in 6-pin mode only.

(7) This McBSP3 output clock frequency is based on an output ABE DLL configured at 196.608 MHz.

For more information regarding the registers configuration, see the Power, Reset and Clock Management / Clock Management Functional Description / Internal Clock Sources/Generators / DLL_ABE Description section of the OMAP4460 TRM

(8) See DM Operating Condition Addendum for CORE OPP voltages.

5.6.1.2.2 McBSP3—I2S/PCM Full and Half Cycle—Slave Mode—12 MHz

Table 5-59. McBSP3 Timing Requirements—I2S/PCM—Slave Mode⁽⁴⁾⁽⁵⁾⁽⁸⁾

| NO. | PARAMETER | OPP100, OPP119 | | OPP50 | | UNIT |
|--|----------------------------|---|-----|----------------------|-------|------|
| | | MIN | MAX | MIN | MAX | |
| For balls: AH17 / AE16 / AF16 / AG16 (abe_mcbasp3_dr / abe_mcbasp3_dx / abe_mcbasp3_clkx / abe_mcbasp3_fsx)—Multiplexing mode 2 | | | | | | |
| BS0 | $1 / t_{c(\text{clk})}$ | Frequency ⁽¹⁾ , abe_mcbasp3_clk ⁽⁶⁾ | | 12.288 | 6.144 | MHz |
| BS1 | $t_{w(\text{clkL})}$ | Typical pulse duration, abe_mcbasp3_clk ⁽⁶⁾ low | | 0.5*P ⁽²⁾ | | ns |
| BS2 | $t_{w(\text{clkH})}$ | Typical pulse duration, abe_mcbasp3_clk ⁽⁶⁾ high | | 0.5*P ⁽²⁾ | | ns |
| | $t_{dc(\text{clk})}$ | Duty cycle error, abe_mcbasp3_clk ⁽⁶⁾ | | -2035 | 2035 | ps |
| | $t_{j(\text{clk})}$ | Cycle jitter ⁽³⁾ , abe_mcbasp3_clk ⁽⁶⁾ | | 1221 | 2000 | ps |
| BS3 | $t_{su(\text{fsV-clkAE})}$ | Setup time, abe_mcbasp3_fs ⁽⁷⁾ valid before abe_mcbasp3_clk ⁽⁶⁾ active edge | | 14.8 | 30.8 | ns |
| BS4 | $t_{h(\text{clkAE-fsV})}$ | Hold time, abe_mcbasp3_fs ⁽⁷⁾ valid after abe_mcbasp3_clk ⁽⁶⁾ active edge | | 14.8 | 30.8 | ns |
| BS6 | $t_{su(\text{drV-clkAE})}$ | Setup time, abe_mcbasp3_dr valid before abe_mcbasp3_clk ⁽⁶⁾ active edge | | 14.8 | 30.8 | ns |

Table 5-59. McBSP3 Timing Requirements—I2S/PCM—Slave Mode⁽⁴⁾⁽⁵⁾⁽⁸⁾ (continued)

| NO. | PARAMETER | | OPP100, OPP119 | | OPP50 | | UNIT |
|--|----------------------------|---|----------------------|--------|----------------------|-------|------|
| | | | MIN | MAX | MIN | MAX | |
| BS7 | $t_{h(\text{clkAE-drV})}$ | Hold time, abe_mcbasp3_dr valid after abe_mcbasp3_clk ⁽⁶⁾ active edge | 14.8 | | 30.8 | | ns |
| For balls: AG25 / AF25 / AE25 / AF26 (abe_mcbasp3_dr / abe_mcbasp3_dx / abe_mcbasp3_clkx / abe_mcbasp3_fsx)—Multiplexing mode 1 | | | | | | | |
| BS0 | $1 / t_{c(\text{clk})}$ | Frequency ⁽¹⁾ , abe_mcbasp3_clk ⁽⁶⁾ | | 12.288 | | 6.144 | MHz |
| BS1 | $t_{w(\text{clkL})}$ | Typical pulse duration, abe_mcbasp3_clk ⁽⁶⁾ low | 0.5*P ⁽²⁾ | | 0.5*P ⁽²⁾ | | ns |
| BS2 | $t_{w(\text{clkH})}$ | Typical pulse duration, abe_mcbasp3_clk ⁽⁶⁾ high | 0.5*P ⁽²⁾ | | 0.5*P ⁽²⁾ | | ns |
| | $t_{dc(\text{clk})}$ | Duty cycle error, abe_mcbasp3_clk ⁽⁶⁾ | -2035 | 2035 | -4069 | 4069 | ps |
| | $t_{j(\text{clk})}$ | Cycle jitter ⁽³⁾ , abe_mcbasp3_clk ⁽⁶⁾ | | 1221 | | 2000 | ps |
| BS3 | $t_{su(\text{fsV-clkAE})}$ | Setup time, abe_mcbasp3_fs ⁽⁷⁾ valid before abe_mcbasp3_clk ⁽⁶⁾ active edge | 14.3 | | 30.4 | | ns |
| BS4 | $t_{h(\text{clkAE-fsV})}$ | Hold time, abe_mcbasp3_fs ⁽⁷⁾ valid after abe_mcbasp3_clk ⁽⁶⁾ active edge | 14.3 | | 30.4 | | ns |
| BS6 | $t_{su(\text{drV-clkAE})}$ | Setup time, abe_mcbasp3_dr valid before abe_mcbasp3_clk ⁽⁶⁾ active edge | 14.3 | | 30.4 | | ns |
| BS7 | $t_{h(\text{clkAE-drV})}$ | Hold time, abe_mcbasp3_dr valid after abe_mcbasp3_clk ⁽⁶⁾ active edge | 14.3 | | 30.4 | | ns |

(1) Related to the input maximum frequency supported by the McBSP module.

(2) P = abe_mcbasp3_clkx / abe_mcbasp3_clkr period in ns

(3) Maximum cycle jitter supported by abe_mcbasp3_clkx / abe_mcbasp3_clkr input clock.

(4) The timing requirements are assured for the cycle jitter and duty cycle error conditions specified.

(5) The timings apply to all configurations regardless of abe_mcbasp3_clk polarity and which clock edges are used to drive output data and capture input data.

(6) abe_mcbasp3_clk corresponds to either abe_mcbasp3_clkx or abe_mcbasp3_clkr; abe_mcbasp3_clkr is available in 6-pin mode only.

(7) abe_mcbasp3_fs corresponds to either abe_mcbasp3_fsx or abe_mcbasp3_fsr; abe_mcbasp3_fsr is available in 6-pin mode only.

(8) See DM Operating Condition Addendum for CORE OPP voltages.

Table 5-60. McBSP3 Switching Characteristics—I2S/PCM—Slave Mode⁽¹⁾⁽²⁾

| NO. | PARAMETER | | OPP100, OPP119 | | OPP50 | | UNIT |
|--|----------------------------|---|----------------|------|-------|------|------|
| | | | MIN | MAX | MIN | MAX | |
| For balls: AE16 / AF16 / AG16 (abe_mcbasp3_dx / abe_mcbasp3_clkx / abe_mcbasp3_fsx)—Multiplexing mode 2 | | | | | | | |
| BS5 | $t_{d(\text{clkxAE-dxV})}$ | Delay time, input abe_mcbasp3_clkx active edge to output abe_mcbasp3_dx valid | -16.4 | 22.3 | -34.1 | 38.1 | ns |
| | $t_{R(\text{dx})}$ | Rise time, output abe_mcbasp3_dx | 400 | 6500 | 400 | 6500 | ps |
| | $t_{F(\text{dx})}$ | Fall time, output abe_mcbasp3_dx | 400 | 6500 | 400 | 6500 | ps |
| For balls: AF25 / AE25 / AF26 (abe_mcbasp3_dx / abe_mcbasp3_clkx / abe_mcbasp3_fsx)—Multiplexing mode 1 | | | | | | | |
| BS5 | $t_{d(\text{clkxAE-dxV})}$ | Delay time, input abe_mcbasp3_clkx active edge to output abe_mcbasp3_dx valid | -16.4 | 20.3 | -34.0 | 36.1 | ns |
| | $t_{R(\text{dx})}$ | Rise time, output abe_mcbasp3_dx | 400 | 6500 | 400 | 6500 | ps |
| | $t_{F(\text{dx})}$ | Fall time, output abe_mcbasp3_dx | 400 | 6500 | 400 | 6500 | ps |

(1) The timings apply to all configurations regardless of abe_mcbasp3_clk polarity and which clock edges are used to drive output data and capture input data.

(2) See DM Operating Condition Addendum for CORE OPP voltages.

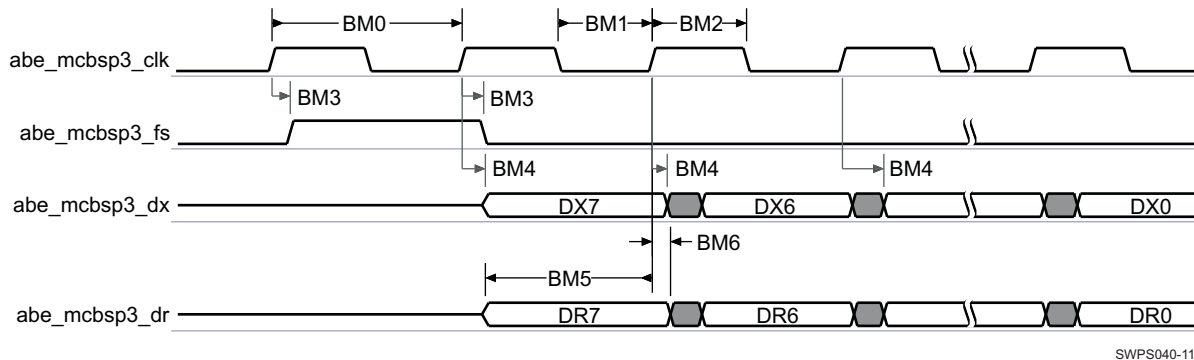

Figure 5-63. McBSP3—I2S/PCM—Master Mode⁽¹⁾⁽²⁾⁽³⁾⁽⁴⁾⁽⁵⁾

SWPS040-117

- (1) abe_mcbbsp3_clk corresponds to either abe_mcbbsp3_clkx or abe_mcbbsp3_clkr; abe_mcbbsp3_fs corresponds to either abe_mcbbsp3_fsx or abe_mcbbsp3_fsr.
McBSP in 6-pin mode: dx and dr as data pins; clkx, clkr, fsx, and fsr as control pins.
McBSP in 4-pin mode: dx and dr as data pins; clkx and fsx pins as control pins. The clkx and fsx pins are internally looped back, via software configuration, respectively to the clkr and fsr internal signals for data receive.
- (2) The polarity of McBSP frame synchronization is software configurable.
- (3) The active clock edge selection of abe_mcbbsp3_clk (rising or falling) on which abe_mcbbsp3_dx data is latched and abe_mcbbsp3_dr data is sampled is software configurable.
- (4) Timing diagrams are for data delay set to 1.
- (5) For more information regarding the registers configuration see the Serial Communication Interface / Multichannel Buffered Serial Port (McBSP) McBSP Register Manual / McBSP Registers / McBSP Register Summary Table section of the OMAP4460 TRM.

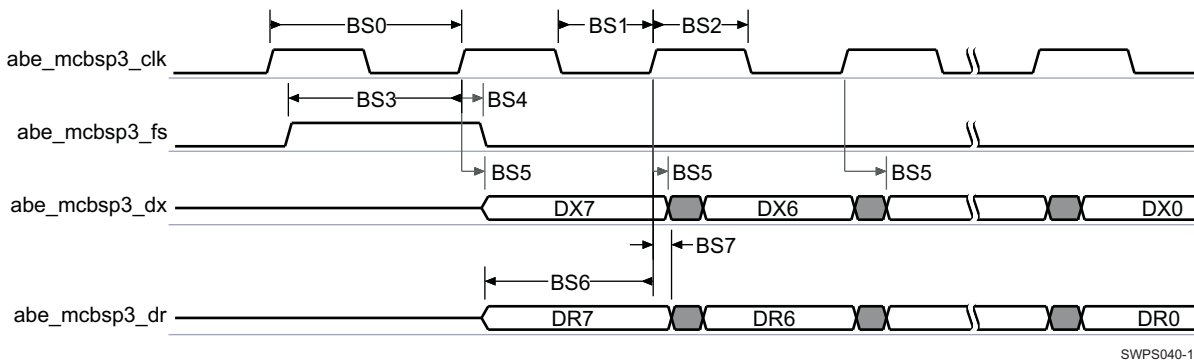

Figure 5-64. McBSP3—I2S/PCM—Slave Mode⁽¹⁾⁽²⁾⁽³⁾⁽⁴⁾⁽⁵⁾

SWPS040-118

- (1) mcbbsp3_clk corresponds to either mcbbsp3_clkx or mcbbsp3_clkr; mcbbsp3_fs corresponds to either mcbbsp3_fsx or mcbbsp3_fsr.
McBSP in 6-pin mode: dx and dr as data pins; clkx, clkr, fsx, and fsr as control pins.
McBSP in 4-pin mode: dx and dr as data pins; clkx and fsx pins as control pins. The clkx and fsx pins are internally looped back, via software configuration, respectively to the clkr and fsr internal signals for data receive.
- (2) The polarity of McBSP frame synchronization is software configurable.
- (3) The active clock edge selection of mcbbsp3_clk (rising or falling) on which mcbbsp3_dx data is latched and mcbbsp3_dr data is sampled is software configurable.
- (4) Timing diagrams are for data delay set to 1.
- (5) For more information regarding the registers configuration see the Serial Communication Interface / Multichannel Buffered Serial Port (McBSP) McBSP Register Manual / McBSP Registers / McBSP Register Summary Table section of the OMAP4460 TRM.

5.6.1.3 McBSP4—I2S/PCM

5.6.1.3.1 McBSP4—I2S/PCM—Full Cycle—48-MHz Master and 24-MHz Slave

Table 5-62 through Table 5-65 assume testing over the recommended operating conditions and electrical characteristic conditions below (see Figure 5-65 and Figure 5-66).

Table 5-61. McBSP4 Timing Conditions—I2S/PCM⁽¹⁾⁽²⁾⁽³⁾

| SYSTEM CONDITION PARAMETER | | VALUE | | UNIT |
|----------------------------|---|-------|------|----------|
| | | MIN | MAX | |
| Input Conditions | | | | |
| t_R | Input signal rise time | 400 | 4000 | ps |
| t_F | Input signal fall time | 400 | 4000 | ps |
| PCB Conditions | | | | |
| | Number of external peripherals | | 1 | |
| | Far end load | | 5 | pF |
| | Trace length, point-to-point interconnect | | 6 | cm |
| | Characteristics impedance | 30 | 45 | Ω |

(1) IO settings: MB[1:0] = 10 and LB0 = 0

For more information, see Control Module / Control Module Functional Description / Functional Register Description / Signal Integrity Parameter Control Registers with Pad Group Assignment / I/Os with Combined Mode and Load Settings section of the OMAP4460 TRM.

(2) In this table the rise and fall times are calculated for 10% to 90% of VDDS. For more information on the corresponding OMAP4 VDDS power supply name, see Table 2-1, POWER [9] column with the ball name.

(3) To have an idea of the output OMAP4 ball load supported for this application, you can consider the following:
Output OMAP4 ball load = Far End load + 1.34 pF/cm typical x trace length (cm).

5.6.1.3.1.1 McBSP4—I2S/PCM—Full Cycle—48-MHz Master Mode

Table 5-62. McBSP4 Timing Requirements—I2S/PCM—Master Mode⁽¹⁾⁽³⁾

| NO. | PARAMETER | | OPP100, OPP119 | | OPP50 | | UNIT |
|-----|---------------------|--|----------------|-----|-------|-----|------|
| | | | MIN | MAX | MIN | MAX | |
| BM5 | $t_{su}(drV-clkAE)$ | Setup time, mcbbsp4_dr valid before mcbbsp4_clk ⁽²⁾ active edge | 3.8 | | 6.6 | | ns |
| BM6 | $t_h(clkAE-drV)$ | Hold time, mcbbsp4_dr valid after mcbbsp4_clk ⁽²⁾ active edge | 0.3 | | 0.3 | | ns |

(1) The timings apply to all configurations regardless of mcbbsp4_clk polarity and which clock edges are used to drive output data and capture input data.

(2) mcbbsp4_clk corresponds to either mcbbsp4_clkx or mcbbsp4_clkr; mcbbsp4_clkr is available in 6-pin mode only.

(3) See DM Operating Condition Addendum for CORE OPP voltages.

Table 5-63. McBSP4 Switching Characteristics—I2S/PCM—Master Mode⁽⁴⁾⁽⁸⁾

| NO. | PARAMETER | | OPP100, OPP119 | | OPP50 | | UNIT |
|-----|------------------|--|----------------------|-------------------|----------------------|-------------------|------|
| | | | MIN | MAX | MIN | MAX | |
| BM0 | $1 / t_{c}(clk)$ | Frequency ⁽¹⁾ , output mcbbsp4_clk ⁽⁵⁾ clock | | 48 ⁽⁷⁾ | | 24 ⁽⁷⁾ | MHz |
| BM1 | $t_w(clkL)$ | Typical pulse duration, output mcbbsp4_clk ⁽⁵⁾ low | 0.5*P ⁽²⁾ | | 0.5*P ⁽²⁾ | | ns |
| BM2 | $t_w(clkH)$ | Typical pulse duration, output mcbbsp4_clk ⁽⁵⁾ high | 0.5*P ⁽²⁾ | | 0.5*P ⁽²⁾ | | ns |
| | $t_{dc}(clk)$ | Duty cycle error, output mcbbsp4_clk ⁽⁵⁾ | -1042 | 1042 | -2083 | 2083 | ps |
| | $t_j(clk)$ | Jitter standard deviation ⁽³⁾ , output mcbbsp4_clk ⁽⁵⁾ | | 65 | | 65 | ps |
| | $t_R(clk)$ | Rise time, output mcbbsp4_clk ⁽⁵⁾ | 400 | 4000 | 400 | 4000 | ps |

Table 5-63. McBSP4 Switching Characteristics—I2S/PCM—Master Mode⁽⁴⁾⁽⁸⁾ (continued)

| NO. | PARAMETER | | OPP100, OPP119 | | OPP50 | | UNIT |
|-----|----------------------------|---|----------------|------|-------|------|------|
| | | | MIN | MAX | MIN | MAX | |
| | $t_{F(\text{clk})}$ | Fall time, output mcbbsp4_clk ⁽⁵⁾ | 400 | 4000 | 400 | 4000 | ps |
| BM3 | $t_{d(\text{clkAE-fsV})}$ | Delay time, output mcbbsp4_clk ⁽⁵⁾ active edge to output mcbbsp4_fs ⁽⁶⁾ valid | 0.6 | 9.4 | 0.9 | 19.5 | ns |
| BM4 | $t_{d(\text{clkxAE-dxV})}$ | Delay time, output mcbbsp4_clkx active edge to output mcbbsp4_dx valid | 0.6 | 9.4 | 0.9 | 19.5 | ns |
| | $t_{R(\text{fs})}$ | Rise time, output mcbbsp4_fs ⁽⁶⁾ | 400 | 4000 | 400 | 4000 | ps |
| | $t_{F(\text{fs})}$ | Fall time, output mcbbsp4_fs ⁽⁶⁾ | 400 | 4000 | 400 | 4000 | ps |
| | $t_{R(\text{dx})}$ | Rise time, output mcbbsp4_dx | 400 | 4000 | 400 | 4000 | ps |
| | $t_{F(\text{dx})}$ | Fall time, output mcbbsp4_dx | 400 | 4000 | 400 | 4000 | ps |

- (1) Related to the output mcbbsp4_clkx / mcbbsp4_clkr maximum and minimum frequency programmable in McBSP module by setting the configuration register SRGR1_REG[7..0].
For more information regarding the registers configuration see Serial Communication Interface / Multichannel Buffered Serial Port (McBSP) / McBSP Register Manual / McBSP Registers / McBSP Register Summary Table section of the OMAP4460 TRM.
- (2) $P = \text{mcbbsp4_clkx} / \text{mcbbsp4_clkr}$ output clk period in ns
- (3) The jitter probability density can be approximated by a Gaussian function.
- (4) The timings apply to all configurations regardless of mcbbsp4_clk polarity and which clock edges are used to drive output data and capture input data.
- (5) mcbbsp4_clk corresponds to either mcbbsp4_clkx or mcbbsp4_clkr; mcbbsp4_clkr is available in 6-pin mode only.
- (6) mcbbsp4_fs corresponds to either mcbbsp4_fsx or mcbbsp4_fsr; mcbbsp4_fsr is available in 6-pin mode only.
- (7) This McBSP4 output clock frequency is based on an output PER DPLL configured at 96 MHz.
For more information regarding the registers configuration, see Power, Reset and Clock Management / Clock Management Functional Description / Internal Clock Sources/Generators / DPLL_PER Description section of the OMAP4460 TRM.
- (8) See DM Operating Condition Addendum for CORE OPP voltages.

5.6.1.3.1.2 McBSP4—I2S/PCM—Full Cycle—24-MHz Slave Mode

Table 5-64. McBSP4 Timing Requirements—I2S/PCM—Slave Mode⁽⁴⁾⁽⁵⁾⁽⁸⁾

| NO. | PARAMETER | | OPP100, OPP119 | | OPP50 | | UNIT |
|-----|----------------------------|---|---------------------|------|---------------------|------|------|
| | | | MIN | MAX | MIN | MAX | |
| BS0 | $1 / t_{c(\text{clk})}$ | Frequency ⁽¹⁾ , mcbbsp4_clk ⁽⁶⁾ | | 24 | | 12 | MHz |
| BS1 | $t_{w(\text{clkL})}$ | Typical pulse duration, mcbbsp4_clk ⁽⁶⁾ low | $0.5 \cdot P^{(2)}$ | | $0.5 \cdot P^{(2)}$ | | ns |
| BS2 | $t_{w(\text{clkH})}$ | Typical pulse duration, mcbbsp4_clk ⁽⁶⁾ high | $0.5 \cdot P^{(2)}$ | | $0.5 \cdot P^{(2)}$ | | ns |
| | $t_{dc(\text{clk})}$ | Duty cycle error, mcbbsp4_clk ⁽⁶⁾ | -2035 | 2035 | -4069 | 4069 | ps |
| | $t_{j(\text{clk})}$ | Cycle jitter ⁽³⁾ , mcbbsp4_clk ⁽⁶⁾ | | 1221 | | 2000 | ps |
| BS3 | $t_{su(\text{fsV-clkAE})}$ | Setup time, mcbbsp4_fs ⁽⁷⁾ valid before mcbbsp4_clk ⁽⁶⁾ active edge | 6.0 | | 11.9 | | ns |
| BS4 | $t_{h(\text{clkAE-fsV})}$ | Hold time, mcbbsp4_fs ⁽⁷⁾ valid after mcbbsp4_clk ⁽⁶⁾ active edge | 0.2 | | 0.3 | | ns |
| BS6 | $t_{su(\text{drV-clkAE})}$ | Setup time, mcbbsp4_dr valid before mcbbsp4_clk ⁽⁶⁾ active edge | 6.0 | | 11.9 | | ns |
| BS7 | $t_{h(\text{clkAE-drV})}$ | Hold time, mcbbsp4_dr valid after mcbbsp4_clk ⁽⁶⁾ active edge | 0.2 | | 0.3 | | ns |

- (1) Related to the input maximum frequency supported by the McBSP module.
- (2) $P = \text{mcbbsp4_clkx} / \text{mcbbsp4_clkr}$ period in ns
- (3) Maximum cycle jitter supported by mcbbsp4_clkx / mcbbsp4_clkr input clock.
- (4) The timing requirements are assured for the cycle jitter and duty cycle error conditions specified.
- (5) The timings apply to all configurations regardless of mcbbsp4_clk polarity and which clock edges are used to drive output data and capture input data.
- (6) mcbbsp4_clk corresponds to either mcbbsp4_clkx or mcbbsp4_clkr; mcbbsp4_clkr is available in 6-pin mode only.
- (7) mcbbsp4_fs corresponds to either mcbbsp4_fsx or mcbbsp4_fsr; mcbbsp4_fsr is available in 6-pin mode only.

(8) See DM Operating Condition Addendum for CORE OPP voltages.

Table 5-65. McBSP4 Switching Characteristics—I2S/PCM—Slave Mode⁽¹⁾⁽²⁾

| NO. | PARAMETER | | OPP100, OPP119 | | OPP50 | | UNIT |
|-----|----------------------------|---|----------------|------|-------|------|------|
| | | | MIN | MAX | MIN | MAX | |
| BS5 | $t_{d(\text{clkxAE-dxV})}$ | Delay time, input mcbsp4_clkx active edge to output mcbsp4_dx valid | 0.9 | 23.2 | 1.0 | 40.0 | ns |
| | $t_{R(dx)}$ | Rise time, output mcbsp4_dx | 400 | 6500 | 400 | 6500 | ps |
| | $t_{F(dx)}$ | Fall time, output mcbsp4_dx | 400 | 6500 | 400 | 6500 | ps |

(1) The timings apply to all configurations regardless of mcbsp4_clk polarity and which clock edges are used to drive output data and capture input data.

(2) See DM Operating Condition Addendum for CORE OPP voltages.

5.6.1.3.2 McBSP4—I2S/PCM—Half-Cycle—24-MHz Master and 12-MHz Slave

Table 5-67 through Table 5-70 assume testing over the recommended operating conditions and electrical characteristic conditions below.

Table 5-66. McBSP4 Timing Conditions—I2S/PCM⁽¹⁾⁽²⁾⁽³⁾

| SYSTEM CONDITION PARAMETER | | VALUE | | UNIT |
|----------------------------|---|-------|------|----------|
| | | MIN | MAX | |
| Input Conditions | | | | |
| t_R | Input signal rise time | 400 | 6500 | ps |
| t_F | Input signal fall time | 400 | 6500 | ps |
| PCB Conditions | | | | |
| | Number of external peripherals | | 1 | |
| | Far end load | | 5 | pF |
| | Trace length, point-to-point interconnect | | 9 | cm |
| | Characteristics impedance | 30 | 55 | Ω |

(1) IO settings: MB[1:0] = 10 and LB0 = 0.

For more information, see Control Module / Control Module Functional Description / Functional Register Description / Signal Integrity Parameter Control Registers with Pad Group Assignment / I/Os with Combined Mode and Load Settings section of the OMAP4460 TRM.

(2) In this table the rise and fall times are calculated for 10% to 90% of VDDS. For more information on the corresponding OMAP4 VDDS power supply name, see Table 2-1, POWER [9] column with the ball name.

(3) To have an idea of the output OMAP4 ball load supported for this application, you can consider the following:
Output OMAP4 ball load = Far End load + 1.34 pF/cm typical x trace length (cm).

5.6.1.3.2.1 McBSP4—I2S/PCM—Half-Cycle—24-MHz Master Mode

Table 5-67. McBSP4 Timing Requirements—I2S/PCM—Master Mode⁽¹⁾⁽³⁾

| NO. | PARAMETER | | OPP100, OPP119 | | OPP50 | | UNIT |
|-----|---------------------------|--|----------------|-----|-------|-----|------|
| | | | MIN | MAX | MIN | MAX | |
| BM5 | $t_{su(drV-clkAE)}$ | Setup time, mcbsp4_dr valid before mcbsp4_clk ⁽²⁾ active edge | 5.3 | | 11.6 | | ns |
| BM6 | $t_{h(\text{clkAE-drV})}$ | Hold time, mcbsp4_dr valid after mcbsp4_clk ⁽²⁾ active edge | 5.3 | | 11.3 | | ns |

(1) The timings apply to all configurations regardless of mcbsp4_clk polarity and which clock edges are used to drive output data and capture input data.

(2) mcbsp4_clk corresponds to either mcbsp4_clkx or mcbsp4_clkr; mcbsp4_clkr is available in 6-pin mode only.

(3) See DM Operating Condition Addendum for CORE OPP voltages.

Table 5-68. McBSP4 Switching Characteristics—I2S/PCM—Master Mode⁽⁴⁾⁽⁸⁾

| NO. | PARAMETER | | OPP100, OPP119 | | OPP50 | | UNIT |
|-----|----------------------------|--|----------------------|-------------------|----------------------|-------------------|------|
| | | | MIN | MAX | MIN | MAX | |
| BM0 | $1 / t_{c(\text{clk})}$ | Frequency ⁽¹⁾ , output mcbbsp4_clk clock | | 24 ⁽⁷⁾ | | 12 ⁽⁷⁾ | MHz |
| BM1 | $t_{w(\text{clkL})}$ | Typical pulse duration, output mcbbsp4_clk low | 0.5*P ⁽²⁾ | | 0.5*P ⁽²⁾ | | ns |
| BM2 | $t_{w(\text{clkH})}$ | Typical pulse duration, output mcbbsp4_clk high | 0.5*P ⁽²⁾ | | 0.5*P ⁽²⁾ | | ns |
| | $t_{dc(\text{clk})}$ | Duty cycle error, output mcbbsp4_clk | -2035 | 2035 | -4069 | 4069 | ps |
| | $t_{j(\text{clk})}$ | Jitter standard deviation ⁽³⁾ , output mcbbsp4_clk | | 65 | | 65 | ps |
| | $t_{R(\text{clk})}$ | Rise time, output mcbbsp4_clk | 400 | 6500 | 400 | 6500 | ps |
| | $t_{F(\text{clk})}$ | Fall time, output mcbbsp4_clk | 400 | 6500 | 400 | 6500 | ps |
| BM3 | $t_{d(\text{clkAE-fsV})}$ | Delay time, output mcbbsp4_clk active edge to output mcbbsp4_fs ⁽⁶⁾ valid | -7.1 | 11.7 | -15.2 | 23.6 | ns |
| BM4 | $t_{d(\text{clkxAE-dxV})}$ | Delay time, output mcbbsp4_clkx active edge to output mcbbsp4_dx valid | -7.1 | 11.7 | -15.2 | 23.6 | ns |
| | $t_{R(\text{fs})}$ | Rise time, output mcbbsp4_fs ⁽⁶⁾ | 400 | 6500 | 400 | 6500 | ps |
| | $t_{F(\text{fs})}$ | Fall time, output mcbbsp4_fs ⁽⁶⁾ | 400 | 6500 | 400 | 6500 | ps |
| | $t_{R(\text{dx})}$ | Rise time, output mcbbsp4_dx | 400 | 6500 | 400 | 6500 | ps |
| | $t_{F(\text{dx})}$ | Fall time, output mcbbsp4_dx | 400 | 6500 | 400 | 6500 | ps |

(1) Related to the output mcbbsp4_clkx / mcbbsp4_clkr maximum and minimum frequency programmable in McBSP module by setting the configuration register SRGR1_REG[7..0].

For more information regarding the registers configuration see the Serial Communication Interface / Multichannel Buffered Serial Port (McBSP) / McBSP Register Manual / McBSP Registers / McBSP Register Summary Table section of the OMAP4460 TRM.

(2) P = mcbbsp4_clkx / mcbbsp4_clkr output clk period in ns.

(3) The jitter probability density can be approximated by a Gaussian function.

(4) The timings apply to all configurations regardless of mcbbsp4_clk polarity and which clock edges are used to drive output data and capture input data.

(5) mcbbsp4_clk corresponds to either mcbbsp4_clkx or mcbbsp4_clkr; mcbbsp4_clkr is available in 6-pin mode only.

(6) mcbbsp4_fs corresponds to either mcbbsp4_fsx or mcbbsp4_fsr; mcbbsp4_fsr is available in 6-pin mode only.

(7) This McBSP4 output clock frequency is based on an output PER DPLL configured at 96 MHz.

For more information regarding the registers configuration, see the Power, Reset and Clock Management / Clock Management Functional Description / Internal Clock Sources/Generators / DPLL_PER Description section of the OMAP4460 TRM.

(8) See DM Operating Condition Addendum for CORE OPP voltages.

5.6.1.3.2.2 McBSP4—I2S/PCM—Half-Cycle—12-MHz Slave Mode

Table 5-69. McBSP4 Timing Requirements—I2S/PCM—Slave Mode⁽⁴⁾⁽⁵⁾⁽⁸⁾

| NO. | PARAMETER | | OPP100, OPP119 | | OPP50 | | UNIT |
|-----|----------------------------|---|----------------------|------|----------------------|------|------|
| | | | MIN | MAX | MIN | MAX | |
| BS0 | $1 / t_{c(\text{clk})}$ | Frequency ⁽¹⁾ , mcbbsp4_clk ⁽⁶⁾ | | 12 | | 6 | MHz |
| BS1 | $t_{w(\text{clkL})}$ | Typical pulse duration, mcbbsp4_clk ⁽⁶⁾ low | 0.5*P ⁽²⁾ | | 0.5*P ⁽²⁾ | | ns |
| BS2 | $t_{w(\text{clkH})}$ | Typical pulse duration, mcbbsp4_clk ⁽⁶⁾ high | 0.5*P ⁽²⁾ | | 0.5*P ⁽²⁾ | | ns |
| | $t_{dc(\text{clk})}$ | Duty cycle error, mcbbsp4_clk ⁽⁶⁾ | -4069 | 4069 | -8138 | 8138 | ps |
| | $t_{j(\text{clk})}$ | Cycle jitter ⁽³⁾ , mcbbsp4_clk ⁽⁶⁾ | | 2000 | | 2000 | ps |
| BS3 | $t_{su(\text{fsV-clkAE})}$ | Setup time, mcbbsp4_fs ⁽⁷⁾ valid before mcbbsp4_clk ⁽⁶⁾ active edge | 13.2 | | 26.7 | | ns |
| BS4 | $t_{h(\text{clkAE-fsV})}$ | Hold time, mcbbsp4_fs ⁽⁷⁾ valid after mcbbsp4_clk ⁽⁶⁾ active edge | 0.3 | | 0.3 | | ns |
| BS6 | $t_{su(\text{drV-clkAE})}$ | Setup time, mcbbsp4_dr valid before mcbbsp4_clk ⁽⁶⁾ active edge | 13.2 | | 26.7 | | ns |
| BS7 | $t_{h(\text{clkAE-drV})}$ | Hold time, mcbbsp4_dr valid after mcbbsp4_clk ⁽⁶⁾ active edge | 0.3 | | 0.3 | | ns |

- (1) Related to the input maximum frequency supported by the McBSP module.
- (2) $P = \text{mcbasp4_clkx} / \text{mcbasp4_clkr}$ period in ns
- (3) Maximum cycle jitter supported by $\text{mcbasp4_clkx} / \text{mcbasp4_clkr}$ input clock.
- (4) The timing requirements are assured for the cycle jitter and duty cycle error conditions specified.
- (5) The timings apply to all configurations regardless of mcbasp4_clk polarity and which clock edges are used to drive output data and capture input data.
- (6) mcbasp4_clk corresponds to either mcbasp4_clkx or mcbasp4_clkr ; mcbasp4_clkr is available in 6-pin mode only.
- (7) mcbasp4_fs corresponds to either mcbasp4_fsx or mcbasp4_fsr ; mcbasp4_fsr is available in 6-pin mode only.
- (8) See DM Operating Condition Addendum for CORE OPP voltages.

Table 5-70. McBSP4 Switching Characteristics—I2S/PCM—Slave Mode⁽¹⁾⁽²⁾

| NO. | PARAMETER | | OPP100, OPP119 | | OPP50 | | UNIT |
|-----|----------------------------|---|----------------|------|-------|------|------|
| | | | MIN | MAX | MIN | MAX | |
| BS5 | $t_{d(\text{clkxAE-dxV})}$ | Delay time, input mcbasp4_clkx active edge to output mcbasp4_dx valid | 1.0 | 23.2 | 1.1 | 40.0 | ns |
| | $t_{R(dx)}$ | Rise time, output mcbasp4_dx | 400 | 6500 | 400 | 6500 | ps |
| | $t_{F(dx)}$ | Fall time, output mcbasp4_dx | 400 | 6500 | 400 | 6500 | ps |

- (1) The timings apply to all configurations regardless of mcbasp4_clk polarity and which clock edges are used to drive output data and capture input data.
- (2) See DM Operating Condition Addendum for CORE OPP voltages.

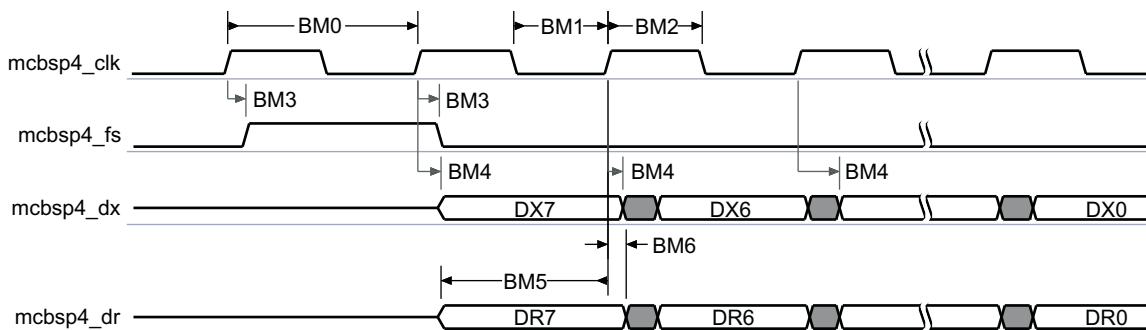

SWPS040-119

Figure 5-65. McBSP4—I2S/PCM—Master Mode⁽¹⁾⁽²⁾⁽³⁾⁽⁴⁾⁽⁵⁾

- (1) mcbasp4_clk corresponds to either mcbasp4_clkx or mcbasp4_clkr ; mcbasp4_fs corresponds to either mcbasp4_fsx or mcbasp4_fsr .
McBSP in 6-pin mode: dx and dr as data pins; clkx, clkr, fsx, and fsr as control pins.
McBSP in 4-pin mode: dx and dr as data pins; clkx and fsx pins as control pins. The clkx and fsx pins are internally looped back, via software configuration, respectively to the clkr and fsr internal signals for data receive.
- (2) The polarity of McBSP frame synchronization is software configurable.
- (3) The active clock edge selection of mcbasp4_clk (rising or falling) on which mcbasp4_dx data is latched and mcbasp4_dr data is sampled is software configurable.
- (4) Timing diagrams are for data delay set to 1.
- (5) For more information regarding the registers configuration see the Serial Communication Interface / Multichannel Buffered Serial Port (McBSP) McBSP Register Manual / McBSP Registers / McBSP Register Summary Table section of the OMAP4460 TRM.

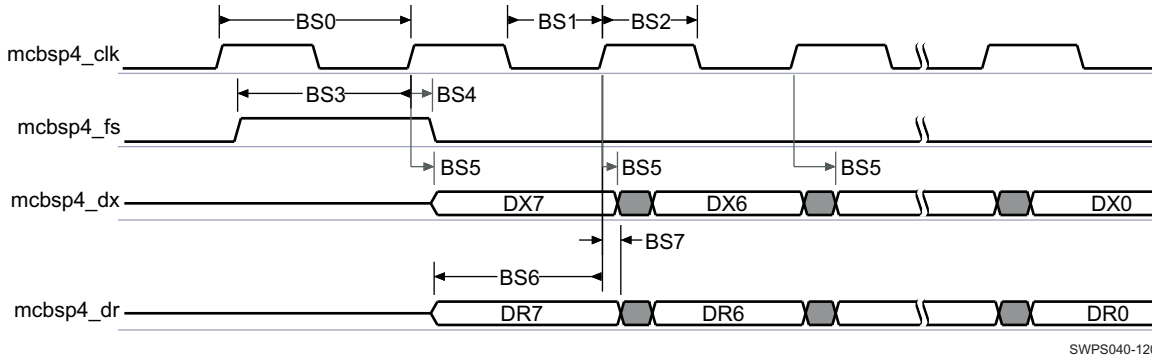

Figure 5-66. McBSP4—I2S/PCM—Slave Mode⁽¹⁾⁽²⁾⁽³⁾⁽⁴⁾⁽⁵⁾

- (1) mcbbsp4_clk corresponds to either mcbbsp4_clkx or mcbbsp4_clkr; mcbbsp4_fs corresponds to either mcbbsp4_fsx or mcbbsp4_fsr. McBSP in 6-pin mode: dx and dr as data pins; clkx, clkr, fsx, and fsr as control pins. McBSP in 4-pin mode: dx and dr as data pins; clkx and fsx pins as control pins. The clkx and fsx pins are internally looped back, via software configuration, respectively to the clkr and fsr internal signals for data receive.
- (2) The polarity of McBSP frame synchronization is software configurable.
- (3) The active clock edge selection of mcbbsp4_clk (rising or falling) on which mcbbsp4_dx data is latched and mcbbsp4_dr data is sampled is software configurable.
- (4) Timing diagrams are for data delay set to 1.
- (5) For more information regarding the registers configuration see Serial Communication Interface / Multichannel Buffered Serial Port (McBSP) MCBSP Register Manual / MCBSP Registers / MCBSP Register Summary Table section of the OMAP4460 TRM.

5.6.2 Multichannel Buffered Serial Port (McASP)

NOTE

For more information, see the Serial Communication Interface section of the OMAP4460 TRM.

Table 5-72 assumes testing over the recommended operating conditions and electrical characteristic conditions below (see Figure 5-67).

Table 5-71. McASP Timing Conditions⁽¹⁾⁽²⁾⁽³⁾

| SYSTEM CONDITION PARAMETER | | VALUE | | UNIT |
|----------------------------|---|-------|-----|------|
| | | MIN | MAX | |
| PCB Conditions | | | | |
| | Number of external peripherals | | 1 | |
| | Far end load | | 7 | pF |
| | Trace length, point-to-point interconnect | | 10 | cm |
| | Characteristics impedance | 30 | 60 | Ω |

- (1) O settings: MB[1:0] = 10 and LB0 = 0. For more information, see Control Module / Control Module Functional Description/ Functional Register Description / Signal Integrity Parameter Control Registers with Pad Group Assignment / 50-Ω Output Buffer I/Os with Combined Mode and Load Settings section of the OMAP4460 TRM.
- (2) In this table the rise and fall times are calculated for 10% to 90% of VDD5. For more information on the corresponding OMAP4 VDD5 power supply name, see Table 2-1, POWER [9] column with the ball name.
- (3) To have an idea of the output OMAP4 ball load supported for this application, you can consider the following:
Output OMAP4 ball load = Far End load + 1.34 pF/cm typical x trace length (cm).

Table 5-72. McASP Switching Characteristics⁽⁴⁾

| NO. | PARAMETER | | OPP100, OPP119 | | OPP50 | | UNIT |
|-----|----------------------|--|-----------------------|-----------------------|-----------------------|-----------------------|------|
| | | | MIN | MAX | MIN | MAX | |
| 9 | $1 / t_{c(AHCLKX)}$ | Frequency ⁽¹⁾ , abe_mcaspl_ahclkx | | 24.576 ⁽³⁾ | | 24.576 ⁽³⁾ | MHz |
| 10 | $t_{w(AHCLKX)}$ | Typical pulse duration, abe_mcaspl_ahclkx high or low | $0.5 * P^{(2)} - 2.5$ | | $0.5 * P^{(2)} - 2.5$ | | ns |
| 11 | $1 / t_{c(ACLKX)}$ | Frequency ⁽¹⁾ , abe_mcaspl_aclkx | | 24.576 ⁽³⁾ | | 24.576 ⁽³⁾ | MHz |
| 12 | $t_{w(ACLKX)}$ | Typical pulse duration, abe_mcaspl_aclkx high or low | $0.5 * P^{(2)} - 2.5$ | | $0.5 * P^{(2)} - 2.5$ | | ns |
| 13 | $t_{d(ACLKX-AFSX)}$ | Delay time, abe_mcaspl_aclkx transmit edge to abe_mcaspl_afx output valid | 0 | 6 | 0 | 6 | ns |
| 14 | $t_{d(ACLKX-AXR)}$ | Delay time, abe_mcaspl_aclkx transmit edge to abe_mcaspl_axr output valid | 0 | 6 | 0 | 6 | ns |
| 15 | $t_{dis(AXR-ACLKX)}$ | Disable time, abe_mcaspl_aclkx transmit edge to abe_mcaspl_axr output high impedance | 0 | 6 | 0 | 6 | ns |

(1) Related to the input maximum frequency supported by the McASP module.

(2) P = AHCLKR/X period

(3) This McASP output clock frequency is based on an output ABE DPLL configured at 196.608 MHz.

For more information regarding the registers configuration, see the Power, Reset and Clock Management / Clock Management Functional Description / Internal Clock Sources/Generators / DPLL_ABE Description section of the OMAP4460 TRM.

(4) See DM Operating Condition Addendum for CORE OPP voltages.

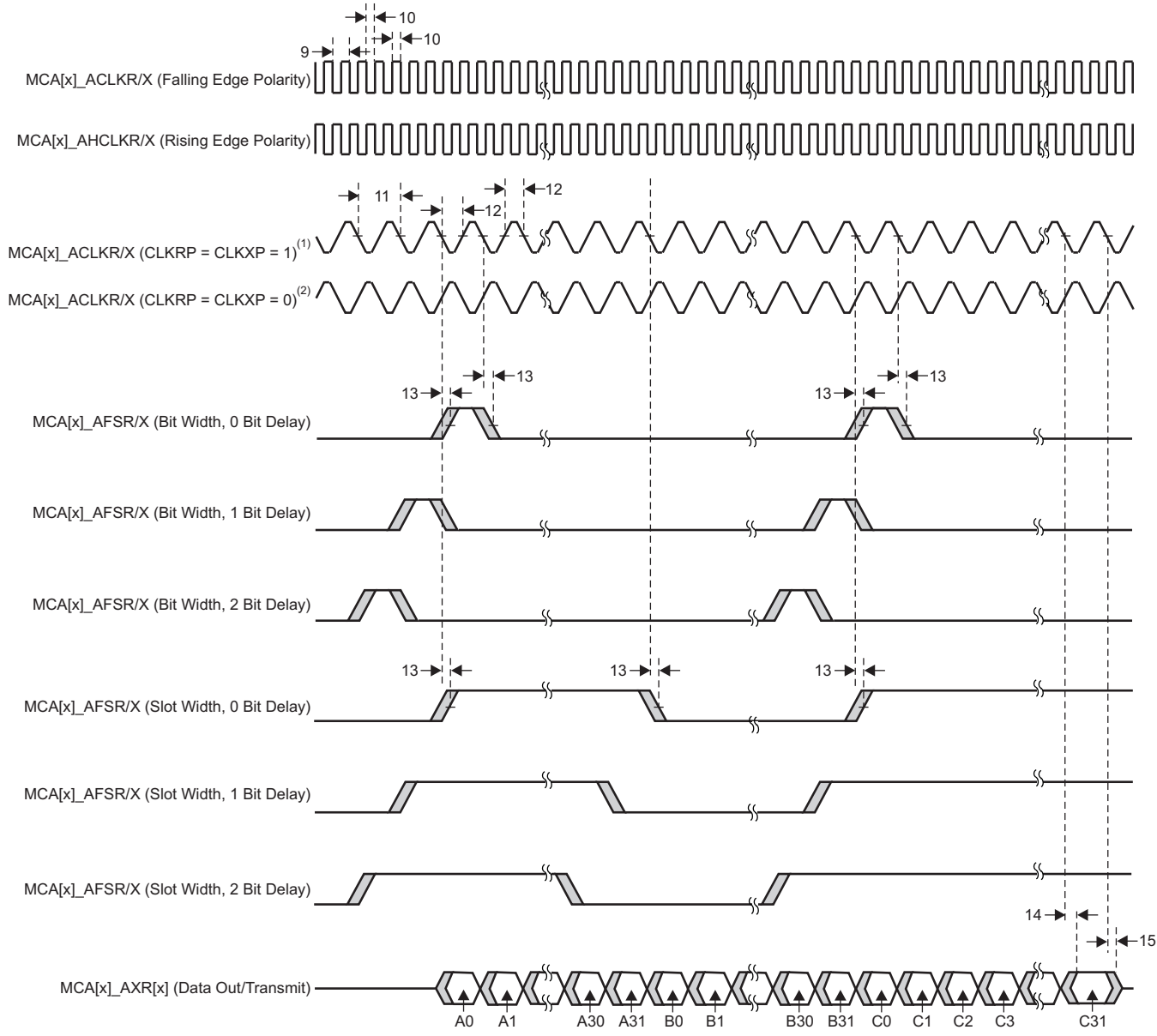

SWPS040-105

Figure 5-67. McASP Output Timing⁽¹⁾⁽²⁾

- (1) For CLKRP = CLKXP = 1, the McASP transmitter is configured for falling edge (to shift data out) and the McASP receiver is configured for rising edge (to shift data in).
- (2) For CLKRP = CLKXP = 0, the McASP transmitter is configured for rising edge (to shift data out) and the McASP receiver is configured for falling edge (to shift data in).

5.6.3 Multichannel Serial Port Interface (McSPI)

NOTE

For more information, see the Serial Communication Interface section of the OMAP4460 TRM.

McSPI allows a duplex, synchronous, serial communication between a local host and SPI compliant external devices. The following timings are applicable to the different configurations of McSPI in master/slave mode for any McSPI and any channel (n).

5.6.3.1 McSPI—MCSPI Interface in Transmit and Receive—Slave Mode

In slave mode, McSPI initiates data transfer on the data lines (mcspix_somi, mcspix_simo) when it receives an SPI clock (mcspix_clk) from the external SPI master device.

NOTE

With other system conditions (for instance with a less jitter and duty cycle error source clock), 24 MHz of clock frequency could be reached.

5.6.3.1.1 McSPI1

Table 5-74 and Table 5-75 assume testing over the recommended operating conditions and electrical characteristic conditions below (see Figure 5-68 and Figure 5-69).

Table 5-73. McSPI1 Timing Conditions—Slave Mode⁽¹⁾⁽²⁾⁽³⁾

| SYSTEM CONDITION PARAMETER | | VALUE | | UNIT |
|----------------------------|--------------------------------|-------|------|----------|
| | | MIN | MAX | |
| Input Conditions | | | | |
| t_R | Input signal rise time | 1.00 | 3.00 | ns |
| t_F | Input signal fall time | 1.00 | 3.00 | ns |
| PCB Conditions | | | | |
| | Number of external peripherals | | - | |
| | Far end load | | 5 | pF |
| | Trace length | 2 | 5 | cm |
| | Characteristics impedance | 20 | 70 | Ω |

(1) McSPI1:

- Balls AF22 / AE22 / AG22 / AE23 / AF23 (mcspi1_clk / mcspi1_somi / mcspi1_simo / mcspi1_cs0 / mcspi1_cs1):
SC[1:0] = 00 and LB[1:0] = 10
For more information, see Control Module / Control Module Functional Description/ Functional Register Description / Signal Integrity Parameter Control Registers with Pad Group Assignment / Low Speed I/Os Combined Slew Rate vs TL Length and Load Settings section of the OMAP4460 TRM.
- Balls AG23 / AH23 (mcspi1_cs2 / mcspi1_cs3):
MB[1:0] = 11 and LB0 = 0
For more information, see Control Module / Control Module Functional Description/ Functional Register Description / Signal Integrity Parameter Control Registers with Pad Group Assignment / 50- Ω Output Buffer I/Os with Combined Mode and Load Settings of the OMAP4460 TRM.

(2) In this table the rise and fall times are calculated for 10% to 90% of VDDS. For more information on the corresponding OMAP4 VDDS power supply name, see Table 2-1, POWER [9] column with the ball name.

(3) To have an idea of the output OMAP4 ball load supported for this application, you can consider the following:
Output OMAP4 ball load = Far End load + 1.34 pF/cm typical x trace length (cm).

Table 5-74. McSPI1 Timing Requirements—Slave Mode⁽⁴⁾⁽⁷⁾

| NO. | PARAMETER | | 16 MHz SET | | 8 MHz SET | | UNIT |
|-----|-----------------------------|--|----------------------|-------------------|----------------------|------------------|------|
| | | | MIN | MAX | MIN | MAX | |
| SS1 | $1 / t_{c(\text{clk})}$ | Frequency ⁽¹⁾ , mcspi1_clk ⁽⁵⁾ | | 16 ⁽⁷⁾ | | 8 ⁽⁷⁾ | MHz |
| SS2 | $t_{w(\text{clkL})}$ | Typical pulse duration, mcspi1_clk ⁽⁵⁾ low | 0.5*P ⁽²⁾ | | 0.5*P ⁽²⁾ | | ns |
| SS3 | $t_{w(\text{clkH})}$ | Typical pulse duration, mcspi1_clk ⁽⁵⁾ high | 0.5*P ⁽²⁾ | | 0.5*P ⁽²⁾ | | ns |
| | $t_{dc(\text{clk})}$ | Duty cycle error, mcspi1_clk | -3125 | 3125 | -6250 | 6250 | ps |
| | $t_{j(\text{clk})}$ | Cycle jitter ⁽³⁾ , mcspi1_clk | -1875 | 1875 | -2000 | 2000 | ps |
| | $t_{R(\text{clk})}$ | Rise time, mcspi1_clk | | 3000 | | 3000 | ps |
| | $t_{F(\text{clk})}$ | Fall time, mcspi1_clk | | 3000 | | 3000 | ps |
| SS4 | $t_{su(\text{SIMO-CLKAE})}$ | Setup time, mcspi1_simo valid before mcspi1_clk ⁽⁵⁾ active edge | 12.82 | | 28.61 | | ns |

Table 5-74. McSPI1 Timing Requirements—Slave Mode⁽⁴⁾⁽⁷⁾ (continued)

| NO. | PARAMETER | | 16 MHz SET | | 8 MHz SET | | UNIT |
|-----|----------------------------|--|------------|-----|-----------|-----|------|
| | | | MIN | MAX | MIN | MAX | |
| SS5 | $t_{h(\text{clkAE-SIMO})}$ | Hold time, mcspi1_simo valid after mcspi1_clk ⁽⁵⁾ active edge | 12.82 | | 28.61 | | ns |
| SS8 | $t_{su(\text{CS-CLKAE})}$ | Setup time, mcspi1_cs0 valid before mcspi1_clk ⁽⁵⁾ first edge | 12.82 | | 28.61 | | ns |
| SS9 | $t_{h(\text{clkAE-CS})}$ | Hold time, mcspi1_cs0 valid after mcspi1_clk ⁽⁵⁾ last edge | 12.82 | | 28.61 | | ns |

- (1) Related to the input maximum frequency supported by the McSPI module.
- (2) P = mcspi1_clk period in ns
- (3) Maximum cycle jitter supported by mcspi1_clk input clock.
- (4) The timing requirements are assured for the cycle jitter and duty cycle error conditions specified.
- (5) This timing applies to all configurations regardless of mcspi1_clk polarity and which clock edges are used to drive output data and capture input data.
- (6) With other system conditions (for instance with a less jitter and duty cycle error source clock), 24 MHz of clock frequency could be reached.
- (7) The timings requirements described are applicable to both CORE OPP50 and OPP100 operating points.

Table 5-75. McSPI1 Switching Characteristics—Slave Mode⁽²⁾⁽³⁾

| NO. | PARAMETER | | 16 MHz SET ⁽³⁾ | | 8 MHz SET ⁽³⁾ | | UNIT |
|-----|--------------------------|---|---------------------------|--------|--------------------------|--------|------|
| | | | MIN | MAX | MIN | MAX | |
| SS6 | $t_{d(\text{clk-SOMI})}$ | Delay time, mcspi1_clk ⁽¹⁾ active edge to mcspi1_somi transition | -4.66 | 18.41 | -12.01 | 37.32 | ns |
| SS7 | $t_{d(\text{CS-SOMI})}$ | Delay time, mcspi1_cs0 active edge to mcspi1_somi transition | | 18.41 | | 37.32 | ns |
| | $t_{R(\text{SOMI})}$ | Rise time, mcspi1_somi | | 4000.0 | | 4000.0 | ps |
| | $t_{F(\text{SOMI})}$ | Fall time, mcspi1_somi | | 4000.0 | | 4000.0 | ps |

- (1) The polarity of mcspi1_clk and the active edge (rising or falling) on which mcspi1_simo is driven and mcspi1_somi is latched is all software configurable:
 - mcspi1_clk phase programmable with the bit PHA of MCSPI_Ch(i)CONF register: PHA = 0 (Modes 0 and 2).
- For more information, see the McSPI environment chapter, Data Format Configurations section of the OMAP4460 TRM for modes and phase correspondence description.
- (2) This timing applies to all configurations regardless of mcspi1_clk polarity and which clock edges are used to drive output data and capture input data.
- (3) The timings requirements described are applicable to both CORE OPP50 and OPP100 operating points.

5.6.3.1.2 McSPI2 and McSPI4

Table 5-77 and Table 5-78 assume testing over the recommended operating conditions and electrical characteristic conditions below (see Figure 5-68 and Figure 5-69).

Table 5-76. McSPI2 and McSPI4 Timing Conditions—Slave Mode⁽¹⁾⁽²⁾⁽³⁾

| SYSTEM CONDITION PARAMETER | | VALUE | | UNIT |
|----------------------------|--------------------------------|-------|------|------|
| | | MIN | MAX | |
| Input Conditions | | | | |
| t_R | Input signal rise time | 1.00 | 4.00 | ns |
| t_F | Input signal fall time | 1.00 | 4.00 | ns |
| PCB Conditions | | | | |
| | Number of external peripherals | | - | |
| | Far end load | | 5 | pF |
| | Trace length | 2 | 5 | cm |

Table 5-76. McSPI2 and McSPI4 Timing Conditions—Slave Mode⁽¹⁾⁽²⁾⁽³⁾ (continued)

| SYSTEM CONDITION PARAMETER | | VALUE | | UNIT |
|----------------------------|---------------------------|-------|-----|----------|
| | | MIN | MAX | |
| | Characteristics impedance | 20 | 60 | Ω |

(1) IO settings: LB0 = 0 and MB[1:0] = 11.

For more information, see Control Module / Control Module Functional Description / Functional Register Description / Signal Integrity Parameter Control Registers with Pad Group Assignment / 50- Ω Output Buffer I/Os with Combined Mode and Load Settings section of the OMAP4460 TRM.

(2) In this table the rise and fall times are calculated for 10% to 90% of VDD5. For more information on the corresponding OMAP4 VDD5 power supply name, see [Table 2-1, POWER \[9\]](#) column with the ball name.

(3) To have an idea of the output OMAP4 ball load supported for this application, you can consider the following:
Output OMAP4 ball load = Far End load + 1.34 pF/cm typical x trace length (cm).

Table 5-77. McSPI2 and McSPI4 Timing Requirements—Slave Mode⁽⁴⁾⁽⁷⁾

| NO. | PARAMETER | | OPP100, OPP119 | | OPP50 | | UNIT |
|-----|-----------------------------|--|----------------------|-------------------|----------------------|------|------|
| | | | MIN | MAX | MIN | MAX | |
| SS1 | $1 / t_{c(\text{clk})}$ | Frequency ⁽¹⁾ , mcspix_clk ⁽⁵⁾ | | 16 ⁽⁶⁾ | | 8 | MHz |
| SS2 | $t_{w(\text{clkL})}$ | Typical pulse duration, mcspix_clk ⁽⁵⁾ low | 0.5*P ⁽²⁾ | | 0.5*P ⁽²⁾ | | ns |
| SS3 | $t_{w(\text{clkH})}$ | Typical pulse duration, mcspix_clk ⁽⁵⁾ high | 0.5*P ⁽²⁾ | | 0.5*P ⁽²⁾ | | ns |
| | $t_{dc(\text{clk})}$ | Duty cycle error, mcspix_clk | -3125 | 3125 | -6250 | 6250 | ps |
| | $t_{j(\text{clk})}$ | Cycle jitter ⁽³⁾ , mcspix_clk | -1875 | 1875 | -2000 | 2000 | ps |
| | $t_{R(\text{clk})}$ | Rise time, mcspix_clk | | 4000 | | 4000 | ps |
| | $t_{F(\text{clk})}$ | Fall time, mcspix_clk | | 4000 | | 4000 | ps |
| SS4 | $t_{su(\text{SIMO-clkAE})}$ | Setup time, mcspix_simo valid before mcspix_clk ⁽⁵⁾ active edge | 12.95 | | 28.74 | | ns |
| SS5 | $t_{h(\text{clkAE-SIMO})}$ | Hold time, mcspix_simo valid after mcspix_clk ⁽⁵⁾ active edge | 12.95 | | 28.74 | | ns |
| SS8 | $t_{su(\text{CS-clkAE})}$ | Setup time, mcspix_cs0 valid before mcspix_clk ⁽⁵⁾ first edge | 12.95 | | 28.74 | | ns |
| SS9 | $t_{h(\text{clkAE-CS})}$ | Hold time, mcspix_cs0 valid after mcspix_clk ⁽⁵⁾ last edge | 12.95 | | 28.74 | | ns |

(1) Related to the input maximum frequency supported by the McSPI module.

(2) P = mcspix_clk period in ns

(3) Maximum cycle jitter supported by mcspix_clk input clock.

(4) The timing requirements are assured for the cycle jitter and duty cycle error conditions specified.

(5) This timing applies to all configurations regardless of mcspix_clk polarity and which clock edges are used to drive output data and capture input data.

(6) With other system conditions (for instance with a less jitter and duty cycle error source clock), 24 MHz of clock frequency could be reached.

(7) See DM Operating Condition Addendum for CORE OPP voltages.

Table 5-78. McSPI2 and McSPI4 Switching Characteristics—Slave Mode⁽²⁾⁽³⁾

| NO. | PARAMETER | | OPP100, OPP119 | | OPP50 | | UNIT |
|-----|--------------------------|---|----------------|-------|--------|-------|------|
| | | | MIN | MAX | MIN | MAX | |
| SS6 | $t_{d(\text{clk-SOMI})}$ | Delay time, mcspi2_clk ⁽¹⁾ active edge to mcspi2_somi transition | -3.48 | 16.60 | -10.83 | 36.14 | ns |
| SS7 | $t_{d(\text{CS-SOMI})}$ | Delay time, mcspi2_cs0 active edge to mcspi2_somi transition | | 16.60 | | 36.14 | ns |
| | $t_{R(\text{SOMI})}$ | Rise time, mcspi2_somi | | 5545 | | 5545 | ps |
| | $t_{F(\text{SOMI})}$ | Fall time, mcspi2_somi | | 5545 | | 5545 | ps |

- (1) The polarity of `mcspi2_clk` and the active edge (rising or falling) on which `mcspi2_simo` is driven and `mcspi2_somi` is latched is all software configurable:
- `mcspi2_clk` phase programmable with the bit PHA of `MCSPi_Ch(i)CONF` register: PHA = 0 (Modes 0 and 2).

For more information, see the McSPI environment chapter, Data Format Configurations section of the OMAP4460 TRM for modes and phase correspondence description.

- (2) This timing applies to all configurations regardless of `mcspi2_clk` polarity and which clock edges are used to drive output data and capture input data.
- (3) See DM Operating Condition Addendum for CORE OPP voltages.

5.6.3.1.3 McSPI3

Table 5-80 and Table 5-81 assume testing over the recommended operating conditions and electrical characteristic conditions below (see Figure 5-68 and Figure 5-69).

Table 5-79. McSPI3 Timing Conditions—Slave Mode⁽¹⁾⁽²⁾⁽³⁾

| SYSTEM CONDITION PARAMETER | | VALUE | | UNIT |
|----------------------------|--------------------------------|-------|------|----------|
| | | MIN | MAX | |
| Input Conditions | | | | |
| t_R | Input signal rise time | 1.00 | 4.00 | ns |
| t_F | Input signal fall time | 1.00 | 4.00 | ns |
| PCB Conditions | | | | |
| | Number of external peripherals | | - | |
| | Far end load | | 5 | pF |
| | Trace length | 2 | 5 | cm |
| | Characteristics impedance | 20 | 50 | Ω |

- (1) IO settings: DS0 = 0.
For more information, see Control Module / Control Module Functional Description/ Functional Register Description / Signal Integrity Parameter Control Registers with Pad Group Assignment / I/O cells with Configurable Output Driver Impedance of the OMAP4460 TRM.
- (2) In this table the rise and fall times are calculated for 10% to 90% of VDD5. For more information on the corresponding OMAP4 VDD5 power supply name, see Table 2-1, POWER [9] column with the ball name.
- (3) To have an idea of the output OMAP4 ball load supported for this application, you can consider the following:
Output OMAP4 ball load = Far End load + 1.34 pF/cm typical x trace length (cm).

Table 5-80. McSPI3 Timing Requirements—Slave Mode⁽⁴⁾⁽⁷⁾

| NO. | PARAMETER | | OPP100, OPP119 | | OPP50 | | UNIT |
|-----|-----------------------------|--|----------------------|-------------------|----------------------|------|------|
| | | | MIN | MAX | MIN | MAX | |
| SS1 | $1 / t_{c(\text{clk})}$ | Frequency ⁽¹⁾ , <code>mcspi3_clk</code> ⁽⁵⁾ | | 16 ⁽⁶⁾ | | 8 | MHz |
| SS2 | $t_{w(\text{clkL})}$ | Typical pulse duration, <code>mcspi3_clk</code> ⁽⁵⁾ low | 0.5*P ⁽²⁾ | | 0.5*P ⁽²⁾ | | ns |
| SS3 | $t_{w(\text{clkH})}$ | Typical pulse duration, <code>mcspi3_clk</code> ⁽⁵⁾ high | 0.5*P ⁽²⁾ | | 0.5*P ⁽²⁾ | | ns |
| | $t_{dc(\text{clk})}$ | Duty cycle error, <code>mcspi3_clk</code> | -3125 | 3125 | -6250 | 6250 | ps |
| | $t_j(\text{clk})$ | Cycle jitter ⁽³⁾ , <code>mcspi3_clk</code> | -1875 | 1875 | -2000 | 2000 | ps |
| | $t_R(\text{clk})$ | Rise time, <code>mcspi3_clk</code> | | 4000 | | 4000 | ps |
| | $t_F(\text{clk})$ | Fall time, <code>mcspi3_clk</code> | | 4000 | | 4000 | ps |
| SS4 | $t_{su(\text{SIMO-CLKAE})}$ | Setup time, <code>mcspi3_simo</code> valid before <code>mcspi3_clk</code> ⁽⁵⁾ active edge | 12.92 | | 28.70 | | ns |
| SS5 | $t_h(\text{clkAE-SIMO})$ | Hold time, <code>mcspi3_simo</code> valid after <code>mcspi3_clk</code> ⁽⁵⁾ active edge | 12.92 | | 28.70 | | ns |
| SS8 | $t_{su(\text{CS-CLKAE})}$ | Setup time, <code>mcspi3_cs0</code> valid before <code>mcspi3_clk</code> ⁽⁵⁾ first edge | 12.92 | | 28.70 | | ns |
| SS9 | $t_h(\text{clkAE-CS})$ | Hold time, <code>mcspi3_cs0</code> valid after <code>mcspi3_clk</code> ⁽⁵⁾ last edge | 12.92 | | 28.70 | | ns |

- (1) Related to the input maximum frequency supported by the McSPI module.
- (2) $P = \text{mcspi3_clk}$ period in ns
- (3) Maximum cycle jitter supported by mcspi3_clk input clock.
- (4) The timing requirements are assured for the cycle jitter and duty cycle error conditions specified.
- (5) This timing applies to all configurations regardless of mcspi3_clk polarity and which clock edges are used to drive output data and capture input data.
- (6) With other system conditions (for instance with a less jitter and duty cycle error source clock), 24 MHz of clock frequency could be reached.
- (7) See DM Operating Condition Addendum for CORE OPP voltages.

Table 5-81. McSPI3 Switching Characteristics—Slave Mode⁽²⁾⁽³⁾

| NO. | PARAMETER | | OPP100, OPP119 | | OPP50 | | UNIT |
|-----|--------------------------|--|----------------|-------|--------|-------|------|
| | | | MIN | MAX | MIN | MAX | |
| SS6 | $t_{d(\text{clk-SOMI})}$ | Delay time, $\text{mcspi3_clk}^{(1)}$ active edge to mcspi3_somi transition | -3.99 | 17.12 | -11.34 | 36.66 | ns |
| SS7 | $t_{d(\text{CS-SOMI})}$ | Delay time, mcspi3_cs0 active edge to mcspi3_somi transition | | 17.12 | | 36.66 | ns |
| | $t_{R(\text{SOMI})}$ | Rise time, mcspi3_somi | | 5001 | | 5001 | ps |
| | $t_{F(\text{SOMI})}$ | Fall time, mcspi3_somi | | 5001 | | 5001 | ps |

- (1) The polarity of mcspi3_clk and the active edge (rising or falling) on which mcspi3_simo is driven and mcspi3_somi is latched is all software configurable:
 - mcspi3_clk phase programmable with the bit PHA of $\text{MCSPI_Ch}(i)\text{CONF}$ register: PHA = 0 (Modes 0 and 2).

For more information, see the McSPI environment chapter, Data Format Configurations section of the OMAP4460 TRM for modes and phase correspondence description.

- (2) This timing applies to all configurations regardless of mcspi3_clk polarity and which clock edges are used to drive output data and capture input data.
- (3) See DM Operating Condition Addendum for CORE OPP voltages.

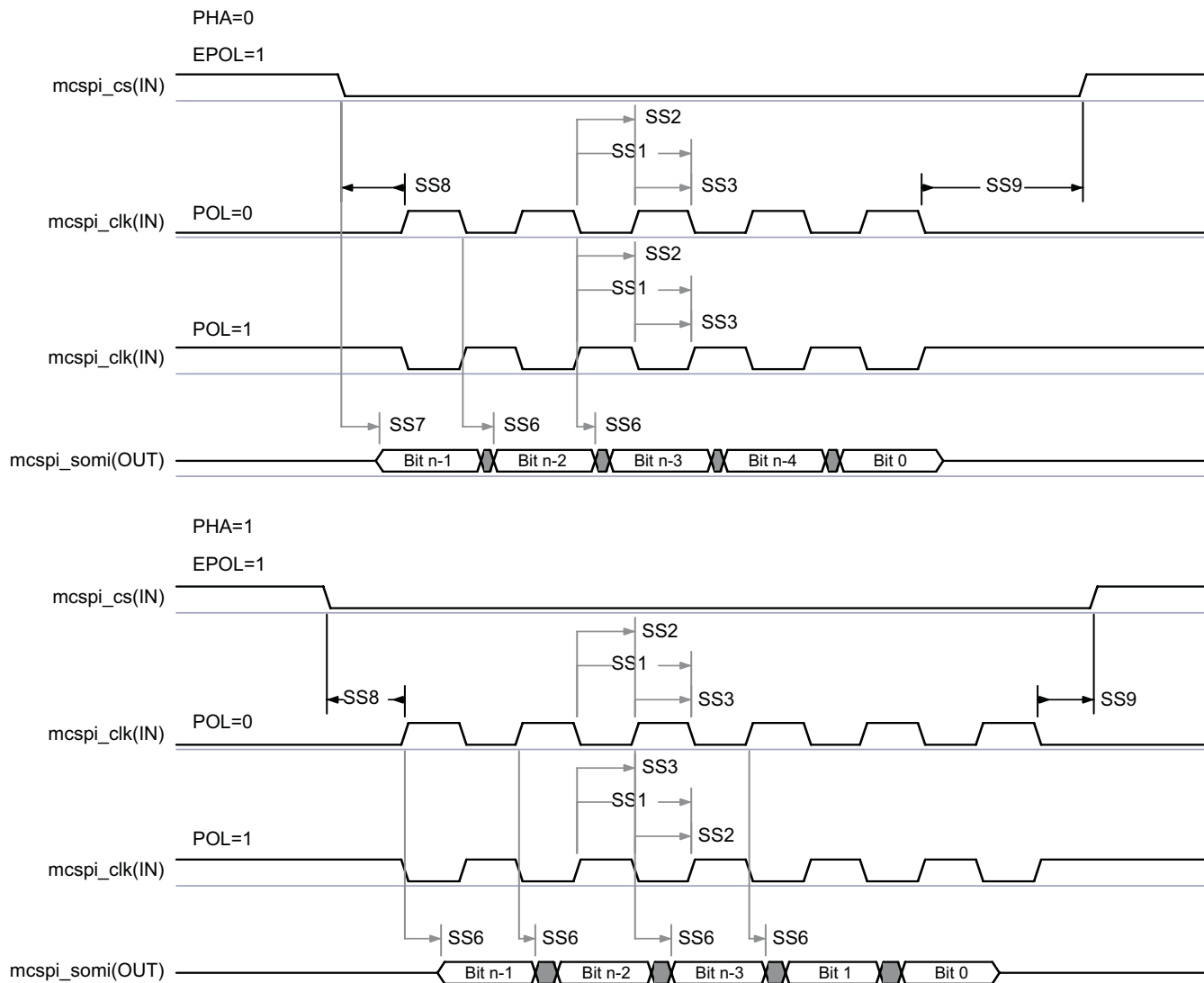

SWPS040-054

Figure 5-68. McSPI—Slave Mode—Transmit⁽¹⁾⁽²⁾⁽³⁾

- (1) The active clock edge selection of mcspix_clk (rising or falling) on which mcspix_simo is driven and mcspix_somi data is latched is software configurable with the bit MCSPI_Ch(i)CONF[1] = POL and the bit MCSPI_Ch(i)CONF[0] = PHA.
- (2) The polarity of mcspix_cs is software configurable with the bit MCSPI_Ch(i)CONF[6] = EPOL.
- (3) In mcspix, x is equal to 1, 2, 3, or 4.

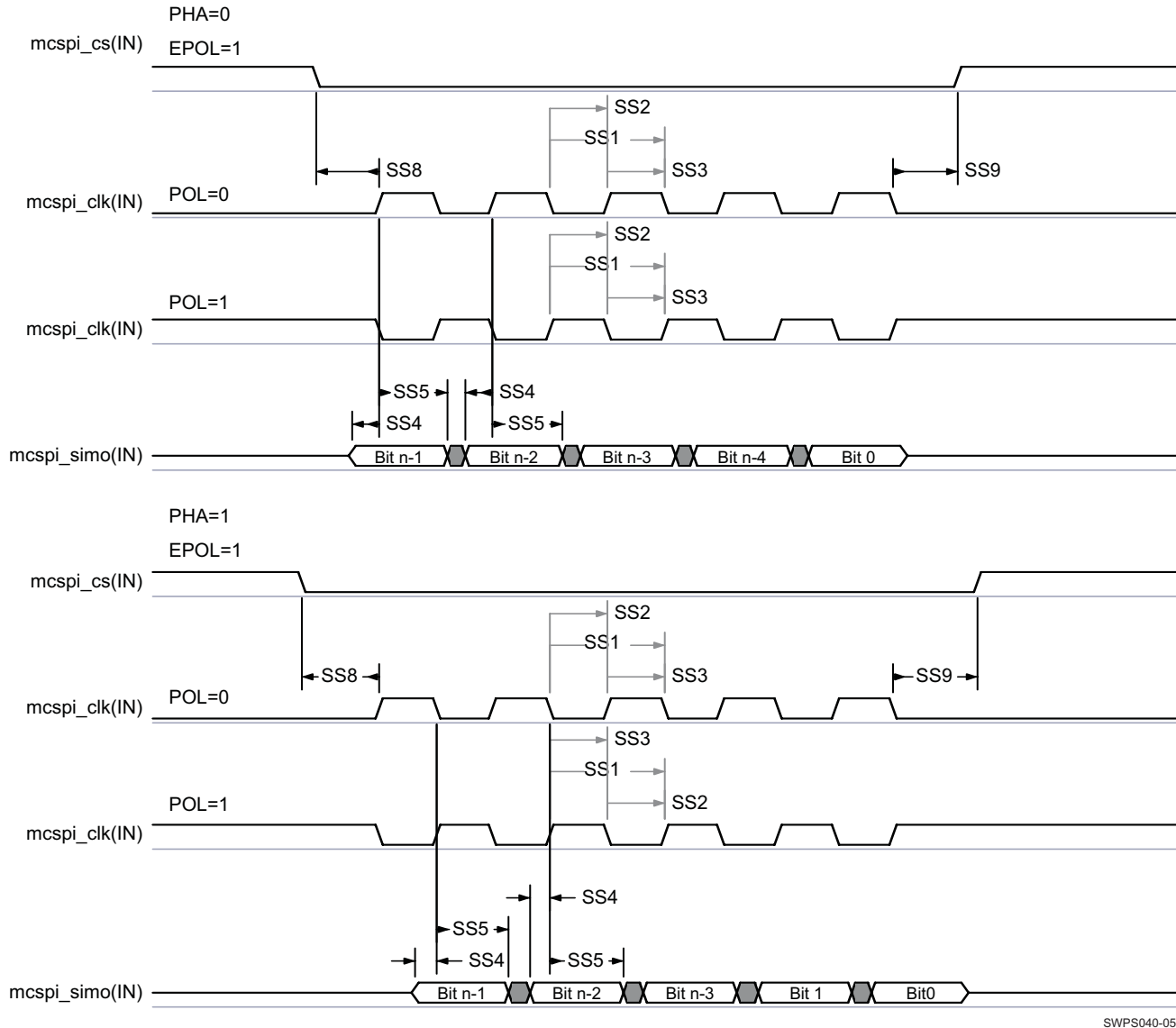

SWPS040-055

Figure 5-69. McSPI—Slave Mode—Receive⁽¹⁾⁽²⁾⁽³⁾

- (1) The active clock edge selection of mcspix_clk (rising or falling) on which mcspix_simo is driven and mcspix_somi data is latched is software configurable with the bit MCSPi_Ch(i)CONF[1] = POL and the bit MCSPi_Ch(i)CONF[0] = PHA.
- (2) The polarity of mcspix_cs is software configurable with the bit MCSPi_Ch(i)CONF[6] = EPOL.
- (3) In mcspix, x is equal to 1, 2, 3, or 4.

5.6.3.2 McSPI—McSPI Interface in Transmit and Receive—Master Mode

In master mode, McSPI supports multichannel communication. McSPI initiates a data transfer on the data lines (SPIDAT [1:0]) and generates clock (SPICLK) and control signals (SPIEN) to a single SPI slave device at a time.

5.6.3.2.1 McSPI1 and McSPI2—Master Mode—24-MHz Frequency Clock

Table 5-83 and Table 5-84 assume testing over the recommended operating conditions and electrical characteristic conditions below (see Figure 5-70 and Figure 5-71).

Table 5-82. McSPI1 Timing Conditions—Master Mode⁽¹⁾⁽²⁾⁽³⁾

| SYSTEM CONDITION PARAMETER | | VALUE | | UNIT |
|----------------------------|--------------------------------|-------|-----|----------|
| | | MIN | MAX | |
| Input Conditions | | | | |
| t_R | Input signal rise time | 0.4 | 5 | ns |
| t_F | Input signal fall time | 0.4 | 5 | ns |
| PCB Conditions | | | | |
| | Number of external peripherals | | 4 | |
| | Far end load | | 25 | pF |
| | Trace length | 1 | 10 | cm |
| | Characteristics impedance | 30 | 60 | Ω |

(1) IO settings:

– McSPI1:

- Balls AF22 / AE22 / AG22 / AE23 / AF23 (mcspi1_clk / mcspi1_somi / mcspi1_simo / mcspi1_cs0 / mcspi1_cs1):
SC[1:0] = 00 and LB[1:0] = 10

For more information, see Control Module / Control Module Functional Description / Functional Register Description / Signal Integrity Parameter Control Registers with Pad Group Assignment / Low Speed I/Os Combined Slew Rate vs TL Length and Load Settings section of the OMAP4460 TRM.

- Balls AG23 / AH23 (mcspi1_cs2 / mcspi1_cs3):
MB[1:0] = 11 and LB0 = 0

For more information, see Control Module / Control Module Functional Description / Functional Register Description / Signal Integrity Parameter Control Registers with Pad Group Assignment / 50- Ω Output Buffer I/Os with Combined Mode and Load Settings of the OMAP4460 TRM.

(2) In this table the rise and fall times are calculated for 10% to 90% of VDD5. For more information on the corresponding OMAP4 VDD5 power supply name, see [Table 2-1](#), POWER [9] column with the ball name.(3) To have an idea of the output OMAP4 ball load supported for this application, you can consider the following:
Output OMAP4 ball load = Far End load + 1.34 pF/cm typical x trace length (cm).**Table 5-83. McSPI1 Timing Requirements—Master Mode⁽²⁾**

| NO. | PARAMETER | | OPP100, OPP119 | | OPP50 | | UNIT |
|-----|----------------------|--|----------------|-----|-------|-----|------|
| | | | MIN | MAX | MIN | MAX | |
| SM4 | $t_{su}(SOMI-CLKAE)$ | Setup time, mcspi1_somi valid before mcspi1_clk ⁽¹⁾ active edge | 3.02 | | 3.02 | | ns |
| SM5 | $t_{h}(clkAE-SOMI)$ | Hold time, mcspi1_somi valid after mcspi1_clk ⁽¹⁾ active edge | 2.76 | | 2.76 | | ns |

(1) This timing applies to all configurations regardless of mcspi1_clk polarity and which clock edges are used to drive output data and capture input data.

(2) See DM Operating Condition Addendum for CORE OPP voltages.

Table 5-84. McSPI1 Switching Requirements—Master Mode⁽⁸⁾

| NO. | PARAMETER | | OPP100, OPP119 | | OPP50 | | UNIT |
|-----|-------------------|---|----------------------|-------------------|----------------------|-------------------|------|
| | | | MIN | MAX | MIN | MAX | |
| SM1 | $1 / t_{c}(clk)$ | Frequency ⁽¹⁾ , mcspi1_clk ⁽⁴⁾ | | 24 ⁽⁷⁾ | | 24 ⁽⁷⁾ | MHz |
| SM2 | $t_{w}(clkL)$ | Typical pulse duration, mcspi1_clk ⁽⁴⁾ low | 0.5*P ⁽²⁾ | | 0.5*P ⁽²⁾ | | ns |
| SM3 | $t_{w}(clkH)$ | Typical pulse duration, mcspi1_clk ⁽⁴⁾ high | 0.5*P ⁽²⁾ | | 0.5*P ⁽²⁾ | | ns |
| | $t_{dc}(clk)$ | Duty cycle error, mcspi1_clk | –2083 | 2083 | –2083 | 2083 | ps |
| | $t_{j}(clk)$ | Jitter standard deviation ⁽³⁾ , mcspi1_clk | | 65 | | 65 | ps |
| | $t_{R}(clk)$ | Rise time, mcspi1_clk | | 10685 | | 10685 | ps |
| | $t_{F}(clk)$ | Fall time, mcspi1_clk | | 10685 | | 10685 | ps |
| SM6 | $t_{d}(clk-SIMO)$ | Delay time, mcspi1_clk ⁽⁴⁾ active edge to mcspi1_simo transition | –4.62 | 4.62 | –4.62 | 4.62 | ns |
| SM7 | $t_{d}(CS-SIMO)$ | Delay time, mcspi1_cs[3:0] active edge to mcspi1_simo transition | | 4.62 | | 4.62 | ns |

Table 5-84. McSPI1 Switching Requirements—Master Mode⁽⁸⁾ (continued)

| NO. | PARAMETER | | OPP100, OPP119 | | OPP50 | | UNIT |
|-----|-----------------|--|------------------------|-------------------------|-------|-------------------------|------|
| | | | MIN | MAX | MIN | MAX | |
| SM8 | $t_{d(CS-clk)}$ | Delay time, mcspi1_cs[3:0] active to mcspi1_clk ⁽⁴⁾ first edge | PHA = 1 ⁽¹⁾ | A ⁽⁵⁾ – 2.54 | | A ⁽⁵⁾ – 2.54 | ns |
| | | | PHA = 0 ⁽¹⁾ | B ⁽⁶⁾ – 2.54 | | B ⁽⁶⁾ – 2.54 | ns |
| SM9 | $t_{d(clk-CS)}$ | Delay time, mcspi1_clk ⁽⁴⁾ last edge to mcspi1_cs[3:0] inactive | PHA = 1 ⁽¹⁾ | B ⁽⁶⁾ – 2.54 | | B ⁽⁶⁾ – 2.54 | ns |
| | | | PHA = 0 ⁽¹⁾ | A ⁽⁵⁾ – 2.54 | | A ⁽⁵⁾ – 2.54 | ns |
| | $t_{R(SIMO)}$ | Rise time, mcspi1_simo | | 10685 | | 10685 | ps |
| | $t_{F(SIMO)}$ | Fall time, mcspi1_simo | | 10685 | | 10685 | ps |
| | $t_{R(CS)}$ | Rise time, mcspi1_cs[3:0] | | 10685 | | 10685 | ps |
| | $t_{F(CS)}$ | Fall time, mcspi1_cs[3:0] | | 10685 | | 10685 | ps |

(1) The polarity of mcspi1_clk and the active edge (rising or falling) on which mcspi1_simo is driven and mcspi1_somi is latched is all software configurable:

- mcspi1_clk phase programmable with the bit PHA of MCSPI_Ch(i)CONF register: PHA = 1 (Modes 1 and 3).
- mcspi1_clk phase programmable with the bit PHA of MCSPI_Ch(i)CONF register: PHA = 0 (Modes 0 and 2).

For more information, see the McSPI environment chapter, Data Format Configurations section of the OMAP4460 TRM for modes and phase correspondence description.

(2) P = mcspi1_clk clock period

(3) The jitter probability density can be approximated by a Gaussian function.

(4) This timing applies to all configurations regardless of mcspi1_clk polarity and which clock edges are used to drive output data and capture input data.

(5) Case P = 48 MHz: A = (TCS + 1) * T_{SPICLKREF} (TCS is a bit field of MCSPI_Ch(i)CONF register)
Case P < 48 MHz: A = (TCS + 0.5) * F_{RATIO} * T_{SPICLKREF} (TCS is a bit field of MCSPI_Ch(i)CONF register)
For more information, see the McSPI chapter of the OMAP4460 TRM.

(6) B = (TCS + 0.5) * T_{SPICLKREF} * F_{RATIO} (TCS is a bit field of MCSPI_Ch(i)CONF register, F_{RATIO}: Even ≥ 2).
For more information, see the McSPI chapter of the OMAP4460 TRM.

(7) This McSPI1 output clock frequency is based on an output PER DPLL configured at 96 MHz.

For more information regarding the registers configuration, see Power, Reset and Clock Management / Clock Management Functional Description / Internal Clock Sources/Generators / DPLL_PER Description section of the OMAP4460 TRM.

(8) See DM Operating Condition Addendum for CORE OPP voltages.

Table 5-86 and Table 5-87 assume testing over the recommended operating conditions and electrical characteristic conditions below (see Figure 5-70 and Figure 5-71).

Table 5-85. McSPI2 Timing Conditions—Master Mode—24 MHz⁽¹⁾⁽²⁾⁽³⁾

| SYSTEM CONDITION PARAMETER | | VALUE | | UNIT |
|----------------------------|--------------------------------|--------|----------|------|
| | | MIN | MAX | |
| Input Conditions | | | | |
| t_R | Input signal rise time | 100.00 | 12500.00 | ps |
| t_F | Input signal fall time | 100.00 | 12500.00 | ps |
| PCB Conditions | | | | |
| | Number of external peripherals | | 2 | |
| | Far end load | | 20 | pF |
| | Trace length | 1 | 10 | cm |
| | Characteristics impedance | 30 | 55 | Ω |

(1) IO settings: MB[1:0] = 10 and LB0 = 1

For more information, see Control Module / Control Module Functional Description / Functional Register Description / Signal Integrity Parameter Control Registers with Pad Group Assignment / 50-Ω Output Buffer I/Os with Combined Mode and Load Settings section of the OMAP4460 TRM.

(2) In this table the rise and fall times are calculated for 10% to 90% of VDD5. For more information on the corresponding OMAP4 VDD5 power supply name, see Table 2-1, POWER [9] column with the ball name.

(3) To have an idea of the output OMAP4 ball load supported for this application, you can consider the following:
Output OMAP4 ball load = Far End load + 1.34 pF/cm typical x trace length (cm).

Table 5-86. McSPI2 Timing Requirements—Master Mode⁽²⁾

| NO. | PARAMETER | | OPP100, OPP119 | | OPP50 | | UNIT |
|-----|----------------------|--|----------------|-----|-------|-----|------|
| | | | MIN | MAX | MIN | MAX | |
| SM4 | $t_{su}(SOMI-clkAE)$ | Setup time, mcspi2_somi valid before mcspi2_clk ⁽¹⁾ active edge | 2.72 | | 2.72 | | ns |
| SM5 | $t_h(clkAE-SOMI)$ | Hold time, mcspi2_somi valid after mcspi2_clk ⁽¹⁾ active edge | 2.23 | | 2.23 | | ns |

(1) This timing applies to all configurations regardless of mcspi2_clk polarity and which clock edges are used to drive output data and capture input data.

(2) See DM Operating Condition Addendum for CORE OPP voltages.

Table 5-87. McSPI2 Switching Requirements—Master Mode⁽⁸⁾

| NO. | PARAMETER | | OPP100, OPP119 | | OPP50 | | UNIT |
|-----|------------------|---|------------------------|-------------------------|----------------------|-------------------------|------|
| | | | MIN | MAX | MIN | MAX | |
| SM1 | $1 / t_{c}(clk)$ | Frequency ⁽¹⁾ , mcspi2_clk ⁽⁴⁾ | | 24 ⁽⁷⁾ | | 24 ⁽⁷⁾ | MHz |
| SM2 | $t_w(clkL)$ | Typical pulse duration, mcspi2_clk ⁽⁴⁾ low | 0.5*P ⁽²⁾ | | 0.5*P ⁽²⁾ | | ns |
| SM3 | $t_w(clkH)$ | Typical pulse duration, mcspi2_clk ⁽⁴⁾ high | 0.5*P ⁽²⁾ | | 0.5*P ⁽²⁾ | | ns |
| | $t_{dc}(clk)$ | Duty cycle error, mcspi2_clk | -2083 | 2083 | -2083 | 2083 | ps |
| | $t_j(clk)$ | Jitter standard deviation ⁽³⁾ , mcspi2_clk | | 65 | | 65 | ps |
| | $t_R(clk)$ | Rise time, mcspi2_clk | | 11853 | | 11853 | ps |
| | $t_F(clk)$ | Fall time, mcspi2_clk | | 10446 | | 10446 | ps |
| SM6 | $t_d(clk-SIMO)$ | Delay time, mcspi2_clk ⁽⁴⁾ active edge to mcspi2_simo transition | -4.76 | 4.76 | -4.76 | 4.76 | ns |
| SM7 | $t_d(CS-SIMO)$ | Delay time, mcspi2_cs[1:0] active edge to mcspi2_simo transition | | 4.76 | | 4.76 | ns |
| SM8 | $t_d(CS-clk)$ | Delay time, mcspi2_cs[1:0] active to mcspi2_clk ⁽⁴⁾ first edge | PHA = 1 ⁽¹⁾ | A ⁽⁵⁾ - 2.68 | | A ⁽⁵⁾ - 2.68 | ns |
| | | | PHA = 0 ⁽¹⁾ | B ⁽⁶⁾ - 2.68 | | B ⁽⁶⁾ - 2.68 | ns |
| SM9 | $t_d(clk-CS)$ | Delay time, mcspi2_clk ⁽⁴⁾ last edge to mcspi2_cs inactive | PHA = 1 ⁽¹⁾ | B ⁽⁶⁾ - 2.68 | | B ⁽⁶⁾ - 2.68 | ns |
| | | | PHA = 0 ⁽¹⁾ | A ⁽⁵⁾ - 2.68 | | A ⁽⁵⁾ - 2.68 | ns |
| | $t_R(SIMO)$ | Rise time, mcspi2_simo | | 11853 | | 11853 | ps |
| | $t_F(SIMO)$ | Fall time, mcspi2_simo | | 10446 | | 10446 | ps |
| | $t_R(CS)$ | Rise time, mcspi2_cs[1:0] | | 11853 | | 11853 | ps |
| | $t_F(CS)$ | Fall time, mcspi2_cs[1:0] | | 10446 | | 10446 | ps |

(1) The polarity of mcspi2_clk and the active edge (rising or falling) on which mcspi2_simo is driven and mcspi2_somi is latched is all software configurable:

- mcspi2_clk phase programmable with the bit PHA of MCSPI_Ch(i)CONF register: PHA = 1 (Modes 1 and 3).
- mcspi2_clk phase programmable with the bit PHA of MCSPI_Ch(i)CONF register: PHA = 0 (Modes 0 and 2).

For more information, see the McSPI environment chapter, Data Format Configurations section of the OMAP4460 TRM for modes and phase correspondence description.

(2) P = mcspi2_clk clock period

(3) The jitter probability density can be approximated by a Gaussian function.

(4) This timing applies to all configurations regardless of mcspi2_clk polarity and which clock edges are used to drive output data and capture input data.

(5) Case P = 48 MHz: A = (TCS + 1) * T_{SPICLKREF} (TCS is a bit field of MCSPI_Ch(i)CONF register)
 Case P < 48 MHz: A = (TCS + 0.5) * F_{RATIO} * T_{SPICLKREF} (TCS is a bit field of MCSPI_Ch(i)CONF register)
 For more information, see the McSPI chapter of the OMAP4460 TRM.

(6) B = (TCS + 0.5) * T_{SPICLKREF} * F_{RATIO} (TCS is a bit field of MCSPI_Ch(i)CONF register, F_{RATIO}: Even ≥ 2).
 For more information, see the McSPI chapter of the OMAP4460 TRM.

(7) This McSPI2 output clock frequency is based on an output PER DPLL configured at 96 MHz.
 For more information regarding the registers configuration, see Power, Reset and Clock Management / Clock Management Functional Description / Internal Clock Sources/Generators / DPLL_PER Description section of the OMAP4460 TRM.

(8) See DM Operating Condition Addendum for CORE OPP voltages.

5.6.3.2.2 McSPI2, McSPI3, and McSPI4—Master Mode—48-MHz Frequency Clock

5.6.3.2.2.1 McSPI2

Table 5-89 and Table 5-90 assume testing over the recommended operating conditions and electrical characteristic conditions below (see Figure 5-70 and Figure 5-71).

Table 5-88. McSPI2 Timing Conditions—Master Mode—48 MHz⁽¹⁾⁽²⁾⁽³⁾

| SYSTEM CONDITION PARAMETER | | VALUE | | UNIT |
|----------------------------|--------------------------------|-------|------|----------|
| | | MIN | MAX | |
| Input Conditions | | | | |
| t_R | Input signal rise time | 1.00 | 4.00 | ns |
| t_F | Input signal fall time | 1.00 | 4.00 | ns |
| PCB Conditions | | | | |
| | Number of external peripherals | | 1 | |
| | Far end load | | 5 | pF |
| | Trace length | 1 | 5 | cm |
| | Characteristics impedance | 30 | 60 | Ω |

(1) IO settings: LB0 = 1 and MB[1:0] = 11

For more information, see Control Module / Control Module Functional Description / Functional Register Description / Signal Integrity Parameter Control Registers with Pad Group Assignment / 50- Ω Output Buffer I/Os with Combined Mode and Load Settings section of the OMAP4460 TRM.

(2) In this table the rise and fall times are calculated for 10% to 90% of VDD5. For more information on the corresponding OMAP4 VDD5 power supply name, see Table 2-1, POWER [9] column with the ball name.

(3) To have an idea of the output OMAP4 ball load supported for this application, you can consider the following:
Output OMAP4 ball load = Far End load + 1.34 pF/cm typical x trace length (cm).

Table 5-89. McSPI2 Timing Requirements—Master Mode⁽²⁾

| NO. | PARAMETER | | OPP100, OPP119 | | OPP50 | | UNIT |
|-----|----------------------|--|----------------|-----|-------|-----|------|
| | | | MIN | MAX | MIN | MAX | |
| SM4 | $t_{su(SOMI-CLKAE)}$ | Setup time, mcspi2_somi valid before mcspi2_clk ⁽¹⁾ active edge | 2.57 | | 2.57 | | ns |
| SM5 | $t_{h(CLKAE-SOMI)}$ | Hold time, mcspi2_somi valid after mcspi2_clk ⁽¹⁾ active edge | 2.53 | | 2.53 | | ns |

(1) This timing applies to all configurations regardless of mcspi2_clk polarity and which clock edges are used to drive output data and capture input data.

(2) See DM Operating Condition Addendum for CORE OPP voltages.

Table 5-90. McSPI2 Switching Requirements—Master Mode⁽⁸⁾

| NO. | PARAMETER | | OPP100, OPP119 | | OPP50 | | UNIT |
|-----|-------------------|---|----------------------|-------------------|----------------------|-------------------|------|
| | | | MIN | MAX | MIN | MAX | |
| SM1 | $1 / t_{c(CLK)}$ | Frequency ⁽¹⁾ , mcspi2_clk ⁽⁴⁾ | | 48 ⁽⁷⁾ | | 48 ⁽⁷⁾ | MHz |
| SM2 | $t_{w(CLKL)}$ | Typical pulse duration, mcspi2_clk ⁽⁴⁾ low | 0.5*P ⁽²⁾ | | 0.5*P ⁽²⁾ | | ns |
| SM3 | $t_{w(CLKH)}$ | Typical pulse duration, mcspi2_clk ⁽⁴⁾ high | 0.5*P ⁽²⁾ | | 0.5*P ⁽²⁾ | | ns |
| | $t_{dc(CLK)}$ | Duty cycle error, mcspi2_clk | -1042 | 1042 | -1042 | 1042 | ps |
| | $t_{j(CLK)}$ | Jitter standard deviation ⁽³⁾ , mcspi2_clk | | 65 | | 65 | ps |
| | $t_{R(CLK)}$ | Rise time, mcspi2_clk | | 4077.0 | | 4077.0 | ps |
| | $t_{F(CLK)}$ | Fall time, mcspi2_clk | | 4077.0 | | 4077.0 | ps |
| SM6 | $t_{d(CLK-SIMO)}$ | Delay time, mcspi2_clk ⁽⁴⁾ active edge to mcspi2_simo transition | -3.55 | 3.55 | -3.55 | 3.55 | ns |
| SM7 | $t_{d(CS-SIMO)}$ | Delay time, mcspi2_cs0 active edge to mcspi2_simo transition | | 3.55 | | 3.55 | ns |

Table 5-90. McSPI2 Switching Requirements—Master Mode⁽⁸⁾ (continued)

| NO. | PARAMETER | | | OPP100, OPP119 | | OPP50 | | UNIT |
|-----|-------------------------|--|------------------------|-------------------------|--------|-------------------------|--------|------|
| | | | | MIN | MAX | MIN | MAX | |
| SM8 | t _d (CS-clk) | Delay time, mcspi2_cs0 active to mcspi2_clk ⁽⁴⁾ first edge | PHA = 1 ⁽¹⁾ | A ⁽⁵⁾ – 4.18 | | A ⁽⁵⁾ – 4.18 | | |
| | | | PHA = 0 ⁽¹⁾ | B ⁽⁶⁾ – 4.18 | | B ⁽⁶⁾ – 4.18 | | |
| SM9 | t _d (clk-CS) | Delay time, mcspi2_clk ⁽⁴⁾ last edge to mcspi2_cs0 inactive | PHA = 1 ⁽¹⁾ | B ⁽⁶⁾ – 4.18 | | B ⁽⁶⁾ – 4.18 | | |
| | | | PHA = 0 ⁽¹⁾ | A ⁽⁵⁾ – 4.18 | | A ⁽⁵⁾ – 4.18 | | |
| | t _R (SIMO) | Rise time, mcspi2_simo | | | 4077.0 | | 4077.0 | ps |
| | t _F (SIMO) | Fall time, mcspi2_simo | | | 4077.0 | | 4077.0 | ps |
| | t _R (CS) | Rise time, mcspi2_cs0 | | | 4077.0 | | 4077.0 | ps |
| | t _F (CS) | Fall time, mcspi2_cs0 | | | 4077.0 | | 4077.0 | ps |

(1) The polarity of mcspi2_clk and the active edge (rising or falling) on which mcspi2_simo is driven and mcspi2_somi is latched is all software configurable:

- mcspi2_clk phase programmable with the bit PHA of MCSPI_Ch(i)CONF register: PHA = 1 (Modes 1 and 3).
- mcspi2_clk phase programmable with the bit PHA of MCSPI_Ch(i)CONF register: PHA = 0 (Modes 0 and 2).

For more information, see the McSPI environment chapter, Data Format Configurations section of the OMAP4460 TRM for modes and phase correspondence descriptions.

(2) P = mcspi2_clk clock period

(3) The jitter probability density can be approximated by a Gaussian function.

(4) This timing applies to all configurations regardless of mcspi2_clk polarity and which clock edges are used to drive output data and capture input data.

(5) Case P = 48 MHz: A = (TCS + 1) * T_{SPICLKREF} (TCS is a bit field of MCSPI_Ch(i)CONF register)
 Case P < 48 MHz: A = (TCS + 0.5) * F_{RATIO} * T_{SPICLKREF} (TCS is a bit field of MCSPI_Ch(i)CONF register)
 For more information, see the McSPI chapter of the OMAP4460 TRM.

(6) B = (TCS + 0.5) * T_{SPICLKREF} * F_{RATIO} (TCS is a bit field of MCSPI_Ch(i)CONF register, F_{RATIO}: Even ≥ 2).
 For more information, see the McSPI chapter of the OMAP4460 TRM.

(7) This McSPI2 output clock frequency is based on an output PER DPLL configured at 96 MHz.
 For more information regarding the registers configuration, see Power, Reset and Clock Management / Clock Management Functional Description / Internal Clock Sources/Generators / DPLL_PER Description section of the OMAP4460 TRM.

(8) See DM Operating Condition Addendum for CORE OPP voltages.

5.6.3.2.2 McSPI3

Table 5-92 and Table 5-93 assume testing over the recommended operating conditions and electrical characteristic conditions below (see Figure 5-70 and Figure 5-71).

Table 5-91. McSPI3 Timing Conditions—Master Mode⁽¹⁾⁽²⁾⁽³⁾

| SYSTEM CONDITION PARAMETER | | VALUE | | UNIT |
|----------------------------|--------------------------------|-------|------|------|
| | | MIN | MAX | |
| Input Conditions | | | | |
| t _R | Input signal rise time | 1000 | 4000 | ps |
| t _F | Input signal fall time | 1000 | 4000 | ps |
| PCB Conditions | | | | |
| | Number of external peripherals | | 1 | |
| | Far end load | | 5 | pF |
| | Trace length | 1 | 7 | cm |
| | Characteristics impedance | 40 | 55 | Ω |

(1) IO settings: DS0 = 0.

For more information, see Control Module / Control Module Functional Description/ Functional Register Description / Signal Integrity Parameter Control Registers with Pad Group Assignment / I/O cells with Configurable Output Driver Impedance section of the OMAP4460 TRM.

(2) In this table the rise and fall times are calculated for 10% to 90% of VDD5. For more information on the corresponding OMAP4 VDD5 power supply name, see Table 2-1, POWER [9] column with the ball name.

(3) To have an idea of the output OMAP4 ball load supported for this application, you can consider the following:

Output OMAP4 ball load = Far End load + 1.34 pF/cm typical x trace length (cm).

Table 5-92. McSPI3 Timing Requirements—Master Mode⁽²⁾

| NO. | PARAMETER | | OPP100, OPP119 | | OPP50 | | UNIT |
|-----|----------------------|--|----------------|-----|-------|-----|------|
| | | | MIN | MAX | MIN | MAX | |
| SM4 | $t_{su(SOMI-CLKAE)}$ | Setup time, mcspi3_somi valid before mcspi3_clk ⁽¹⁾ active edge | 2.29 | | 2.29 | | ns |
| SM5 | $t_{h(CLKAE-SOMI)}$ | Hold time, mcspi3_somi valid after mcspi3_clk ⁽¹⁾ active edge | 2.67 | | 2.67 | | ns |

(1) This timing applies to all configurations regardless of mcspi3_clk polarity and which clock edges are used to drive output data and capture input data.

(2) See DM Operating Condition Addendum for CORE OPP voltages.

Table 5-93. McSPI3 Switching Requirements—Master Mode⁽⁸⁾

| NO. | PARAMETER | | OPP100, OPP119 | | OPP50 | | UNIT |
|-----|-------------------|---|------------------------|------------------------|----------------------|------------------------|------|
| | | | MIN | MAX | MIN | MAX | |
| SM1 | $1 / t_{c(CLK)}$ | Frequency ⁽¹⁾ , mcspi3_clk ⁽⁴⁾ | | 48 ⁽⁷⁾ | | 48 ⁽⁷⁾ | MHz |
| SM2 | $t_{w(CLKL)}$ | Typical pulse duration, mcspi3_clk ⁽⁴⁾ low | 0.5*P ⁽²⁾ | | 0.5*P ⁽²⁾ | | ns |
| SM3 | $t_{w(CLKH)}$ | Typical pulse duration, mcspi3_clk ⁽⁴⁾ high | 0.5*P ⁽²⁾ | | 0.5*P ⁽²⁾ | | ns |
| | $t_{dc(CLK)}$ | Duty cycle error, mcspi3_clk | -1042 | 1042 | -1042 | 1042 | ps |
| | $t_{j(CLK)}$ | Jitter standard deviation ⁽³⁾ , mcspi3_clk | | 65 | | 65 | ps |
| | $t_{R(CLK)}$ | Rise time, mcspi3_clk | | 3820.4 | | 3820.4 | ps |
| | $t_{F(CLK)}$ | Fall time, mcspi3_clk | | 3442.4 | | 3442.4 | ps |
| SM6 | $t_{d(CLK-SIMO)}$ | Delay time, mcspi3_clk ⁽⁴⁾ active edge to mcspi3_simo transition | -3.57 | 3.57 | -3.57 | 3.57 | ns |
| SM7 | $t_{d(CS-SIMO)}$ | Delay time, mcspi3_cs0 active edge to mcspi3_simo transition | | 3.57 | | 3.57 | ns |
| SM8 | $t_{d(CS-CLK)}$ | Delay time, mcspi3_cs0 active to mcspi3_clk ⁽⁴⁾ first edge | PHA = 1 ⁽¹⁾ | A ⁽⁵⁾ – 4.2 | | A ⁽⁵⁾ – 4.2 | ns |
| | | | PHA = 0 ⁽¹⁾ | B ⁽⁶⁾ – 4.2 | | B ⁽⁶⁾ – 4.2 | ns |
| SM9 | $t_{d(CLK-CS)}$ | Delay time, mcspi3_clk ⁽⁴⁾ last edge to mcspi3_cs0 inactive | PHA = 1 ⁽¹⁾ | B ⁽⁶⁾ – 4.2 | | B ⁽⁶⁾ – 4.2 | ns |
| | | | PHA = 0 ⁽¹⁾ | A ⁽⁵⁾ – 4.2 | | A ⁽⁵⁾ – 4.2 | ns |
| | $t_{R(SIMO)}$ | Rise time, mcspi3_simo | | 3820.4 | | 3820.4 | ps |
| | $t_{F(SIMO)}$ | Fall time, mcspi3_simo | | 3442.4 | | 3442.4 | ps |
| | $t_{R(CS)}$ | Rise time, mcspi3_cs0 | | 3820.4 | | 3820.4 | ps |
| | $t_{F(CS)}$ | Fall time, mcspi3_cs0 | | 3442.4 | | 3442.4 | ps |

(1) The polarity of mcspi3_clk and the active edge (rising or falling) on which mcspi3_simo is driven and mcspi3_somi is latched is all software configurable:

- mcspi3_clk phase programmable with the bit PHA of MCSPI_Ch(i)CONF register: PHA = 1 (Modes 1 and 3).
- mcspi3_clk phase programmable with the bit PHA of MCSPI_Ch(i)CONF register: PHA = 0 (Modes 0 and 2).

For more information, see the McSPI environment chapter, Data Format Configurations section of the OMAP4460 TRM for modes and phase correspondence descriptions.

(2) P = mcspi3_clk clock period

(3) The jitter probability density can be approximated by a Gaussian function.

(4) This timing applies to all configurations regardless of mcspi3_clk polarity and which clock edges are used to drive output data and capture input data.

(5) Case P = 48 MHz: A = (TCS + 1) * T_{SPICLKREF} (TCS is a bit field of MCSPI_Ch(i)CONF register)
Case P < 48 MHz: A = (TCS + 0.5) * F_{RATIO} * T_{SPICLKREF} (TCS is a bit field of MCSPI_Ch(i)CONF register)
For more information, see the McSPI chapter of the OMAP4460 TRM.

(6) B = (TCS + 0.5) * T_{SPICLKREF} * F_{RATIO} (TCS is a bit field of MCSPI_Ch(i)CONF register, F_{RATIO}: Even ≥ 2).
For more information, see the McSPI chapter of the OMAP4460 TRM.

(7) This McSPI3 output clock frequency is based on an output PER DPLL configured at 96 MHz.

For more information regarding the registers configuration, see Power, Reset and Clock Management / Clock Management Functional Description / Internal Clock Sources/Generators / DPLL_PER Description section of the OMAP4460 TRM.

(8) See DM Operating Condition Addendum for CORE OPP voltages.

5.6.3.2.2.3 McSPI4

Table 5-95 and Table 5-96 assume testing over the recommended operating conditions and electrical characteristic conditions below (see Figure 5-70 and Figure 5-71).

Table 5-94. McSPI4 Timing Conditions—Master Mode⁽²⁾⁽³⁾

| SYSTEM CONDITION PARAMETER | | VALUE | | UNIT |
|----------------------------|--------------------------------|-------|------|----------|
| | | MIN | MAX | |
| Input Conditions | | | | |
| t_R | Input signal rise time | 1.00 | 4.00 | ns |
| t_F | Input signal fall time | 1.00 | 4.00 | ns |
| PCB Conditions | | | | |
| | Number of external peripherals | | 1 | |
| | Far end load | | 5 | pF |
| | Trace length | 1 | 8 | cm |
| | Characteristics impedance | 40 | 55 | Ω |

(1) IO settings: LB0 = 1 and MB[1:0] = 11

For more information, see Control Module / Control Module Functional Description/ Functional Register Description / Signal Integrity Parameter Control Registers with Pad Group Assignment / 50- Ω Output Buffer I/Os with Combined Mode and Load Settings section of the OMAP4460 TRM.

(2) In this table the rise and fall times are calculated for 10% to 90% of VDDS. For more information on the corresponding OMAP4 VDDS power supply name, see Table 2-1, POWER [9] column with the ball name.

(3) To have an idea of the output OMAP4 ball load supported for this application, you can consider the following:
Output OMAP4 ball load = Far End load + 1.34 pF/cm typical x trace length (cm).

Table 5-95. McSPI4 Timing Requirements—Master Mode⁽²⁾

| NO. | PARAMETER | | OPP100, OPP119 | | OPP50 | | UNIT |
|-----|----------------------|--|----------------|-----|-------|-----|------|
| | | | MIN | MAX | MIN | MAX | |
| SM4 | $t_{su(SOMI-CLKAE)}$ | Setup time, mcspi4_somi valid before mcspi4_clk ⁽¹⁾ active edge | 2.27 | | 2.27 | | ns |
| SM5 | $t_{h(CLKAE-SOMI)}$ | Hold time, mcspi4_somi valid after mcspi4_clk ⁽¹⁾ active edge | 2.67 | | 2.67 | | ns |

(1) This timing applies to all configurations regardless of mcspi4_clk polarity and which clock edges are used to drive output data and capture input data.

(2) See DM Operating Condition Addendum for CORE OPP voltages.

Table 5-96. McSPI4 Switching Requirements—Master Mode⁽⁸⁾

| NO. | PARAMETER | | OPP100, OPP119 | | OPP50 | | UNIT |
|-----|-------------------|---|----------------------|-------------------|----------------------|-------------------|------|
| | | | MIN | MAX | MIN | MAX | |
| SM1 | $1 / t_{c(CLK)}$ | Frequency ⁽¹⁾ , mcspi4_clk ⁽⁴⁾ | | 48 ⁽⁷⁾ | | 48 ⁽⁷⁾ | MHz |
| SM2 | $t_{w(CLKL)}$ | Typical pulse duration, mcspi4_clk ⁽⁴⁾ low | 0.5*P ⁽²⁾ | | 0.5*P ⁽²⁾ | | ns |
| SM3 | $t_{w(CLKH)}$ | Typical pulse duration, mcspi4_clk ⁽⁴⁾ high | 0.5*P ⁽²⁾ | | 0.5*P ⁽²⁾ | | ns |
| | $t_{dc(CLK)}$ | Duty cycle error, mcspi4_clk | -1042 | 1042 | -1042 | 1042 | ps |
| | $t_{j(CLK)}$ | Jitter standard deviation ⁽³⁾ , mcspi4_clk | | 65 | | 65 | ps |
| | $t_{R(CLK)}$ | Rise time, mcspi4_clk | | 4085.0 | | 4085.0 | ps |
| | $t_{F(CLK)}$ | Fall time, mcspi4_clk | | 4085.0 | | 4085.0 | ps |
| SM6 | $t_{d(CLK-SIMO)}$ | Delay time, mcspi4_clk ⁽⁴⁾ active edge to mcspi4_simo transition | -3.43 | 3.43 | -3.43 | 3.43 | ns |
| SM7 | $t_{d(CS-SIMO)}$ | Delay time, mcspi4_cs0 active edge to mcspi4_simo transition | | 3.43 | | 3.43 | ns |

Table 5-96. McSPI4 Switching Requirements—Master Mode⁽⁸⁾ (continued)

| NO. | PARAMETER | | | OPP100, OPP119 | | OPP50 | | UNIT |
|-----|------------------------|---|------------------------|-------------------------|--------|-------------------------|--------|------|
| | | | | MIN | MAX | MIN | MAX | |
| SM8 | $t_{d(\text{CS-clk})}$ | Delay time, mcspi4_cs0 active to mcspi4_clk ⁽⁴⁾ first edge | PHA = 1 ⁽¹⁾ | A ⁽⁵⁾ – 4.06 | | A ⁽⁵⁾ – 4.06 | | ns |
| | | | PHA = 0 ⁽¹⁾ | B ⁽⁶⁾ – 4.06 | | B ⁽⁶⁾ – 4.06 | | ns |
| SM9 | $t_{d(\text{clk-CS})}$ | Delay time, mcspi4_clk ⁽⁴⁾ last edge to mcspi4_cs inactive | PHA = 1 ⁽¹⁾ | B ⁽⁶⁾ – 4.06 | | B ⁽⁶⁾ – 4.06 | | ns |
| | | | PHA = 0 ⁽¹⁾ | A ⁽⁵⁾ – 4.06 | | A ⁽⁵⁾ – 4.06 | | ns |
| | $t_{R(\text{SIMO})}$ | Rise time, mcspi4_simo | | | 4085.0 | | 4085.0 | ps |
| | $t_{F(\text{SIMO})}$ | Fall time, mcspi4_simo | | | 4085.0 | | 4085.0 | ps |
| | $t_{R(\text{CS})}$ | Rise time, mcspi4_cs0 | | | 4085.0 | | 4085.0 | ps |
| | $t_{F(\text{CS})}$ | Fall time, mcspi4_cs0 | | | 4085.0 | | 4085.0 | ps |

(1) The polarity of mcspi4_clk and the active edge (rising or falling) on which mcspi4_simo is driven and mcspi4_somi is latched is all software configurable:

- mcspi4_clk phase programmable with the bit PHA of MCSPI_Ch(i)CONF register: PHA = 1 (Modes 1 and 3).
- mcspi4_clk phase programmable with the bit PHA of MCSPI_Ch(i)CONF register: PHA = 0 (Modes 0 and 2).

For more information, see the McSPI environment chapter, Data Format Configurations section of the OMAP4460 TRM for modes and phase correspondence descriptions.

(2) P = mcspi4_clk clock period

(3) The jitter probability density can be approximated by a Gaussian function.

(4) This timing applies to all configurations regardless of mcspi4_clk polarity and which clock edges are used to drive output data and capture input data.

(5) Case P = 48 MHz: A = (TCS + 1) * T_{SPICLKREF} (TCS is a bit field of MCSPI_Ch(i)CONF register)
Case P < 48 MHz: A = (TCS + 0.5) * F_{RATIO} * T_{SPICLKREF} (TCS is a bit field of MCSPI_Ch(i)CONF register)
For more information, see the McSPI chapter of the OMAP4460 TRM.

(6) B = (TCS + 0.5) * T_{SPICLKREF} * F_{RATIO} (TCS is a bit field of MCSPI_Ch(i)CONF register, F_{RATIO}: Even ≥ 2).
For more information, see the McSPI chapter of the OMAP4460 TRM.

(7) This McSPI4 output clock frequency is based on an output PER DPLL configured at 96 MHz.
For more information regarding the registers configuration, see Power, Reset and Clock Management / Clock Management Functional Description / Internal Clock Sources/Generators / DPLL_PER Description section of the OMAP4460 TRM.

(8) See DM Operating Condition Addendum for CORE OPP voltages.

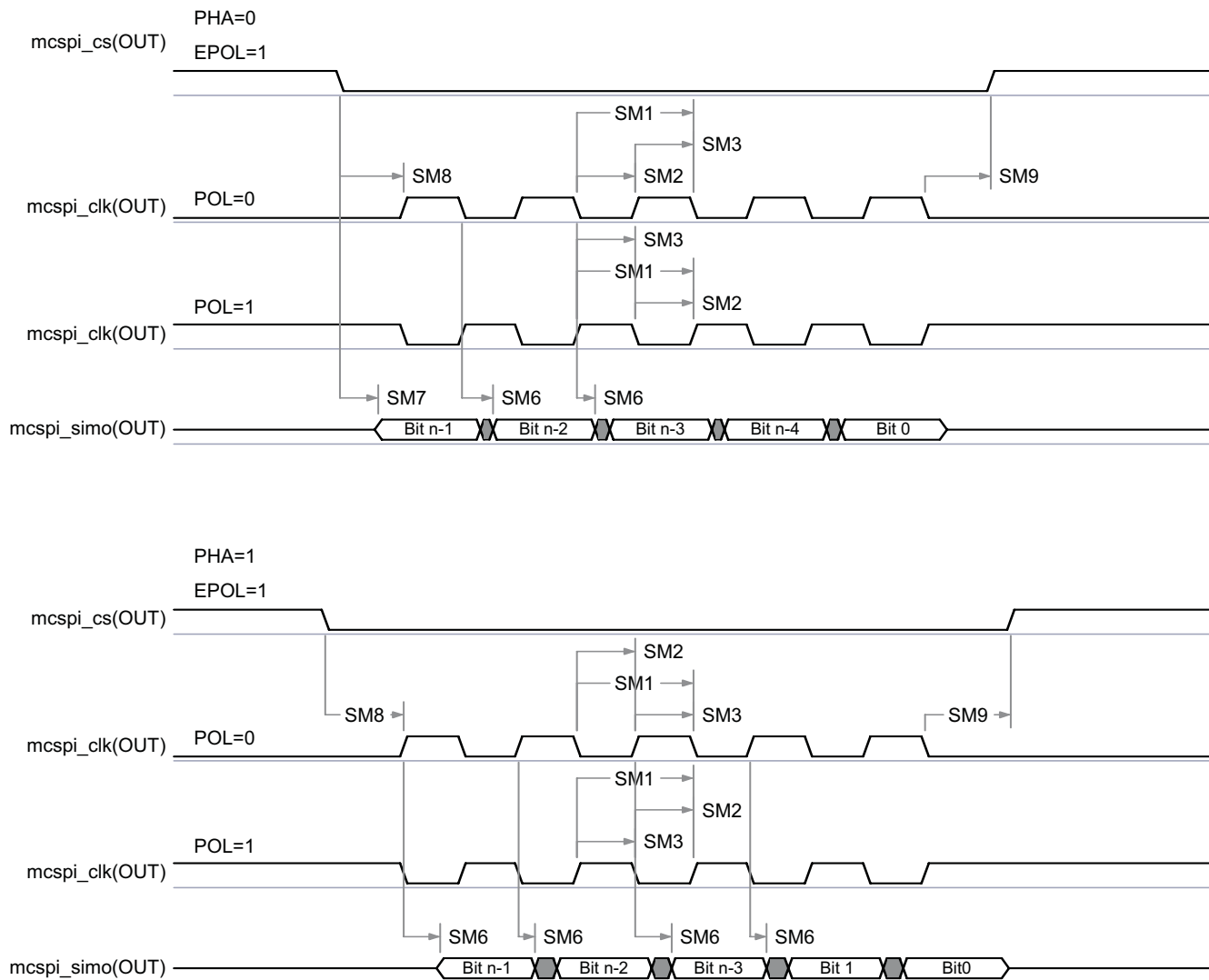

SWPS040-056

Figure 5-70. McSPI—Master Mode—Transmit⁽¹⁾⁽²⁾⁽³⁾

- (1) The active clock edge selection of mcspi_clk (rising or falling) on which mcspi_simo is driven and mcspi_simo data is latched is software configurable with the bit MCSPI_Ch(i)CONF[1] = POL and the bit MCSPI_Ch(i)CONF[0] = PHA.
- (2) The polarity of mcspi_ncs is software configurable with the bit MCSPI_Ch(i)CONF[6] = EPOL.
- (3) In mcspix, x is equal to 1, 2, 3, or 4.

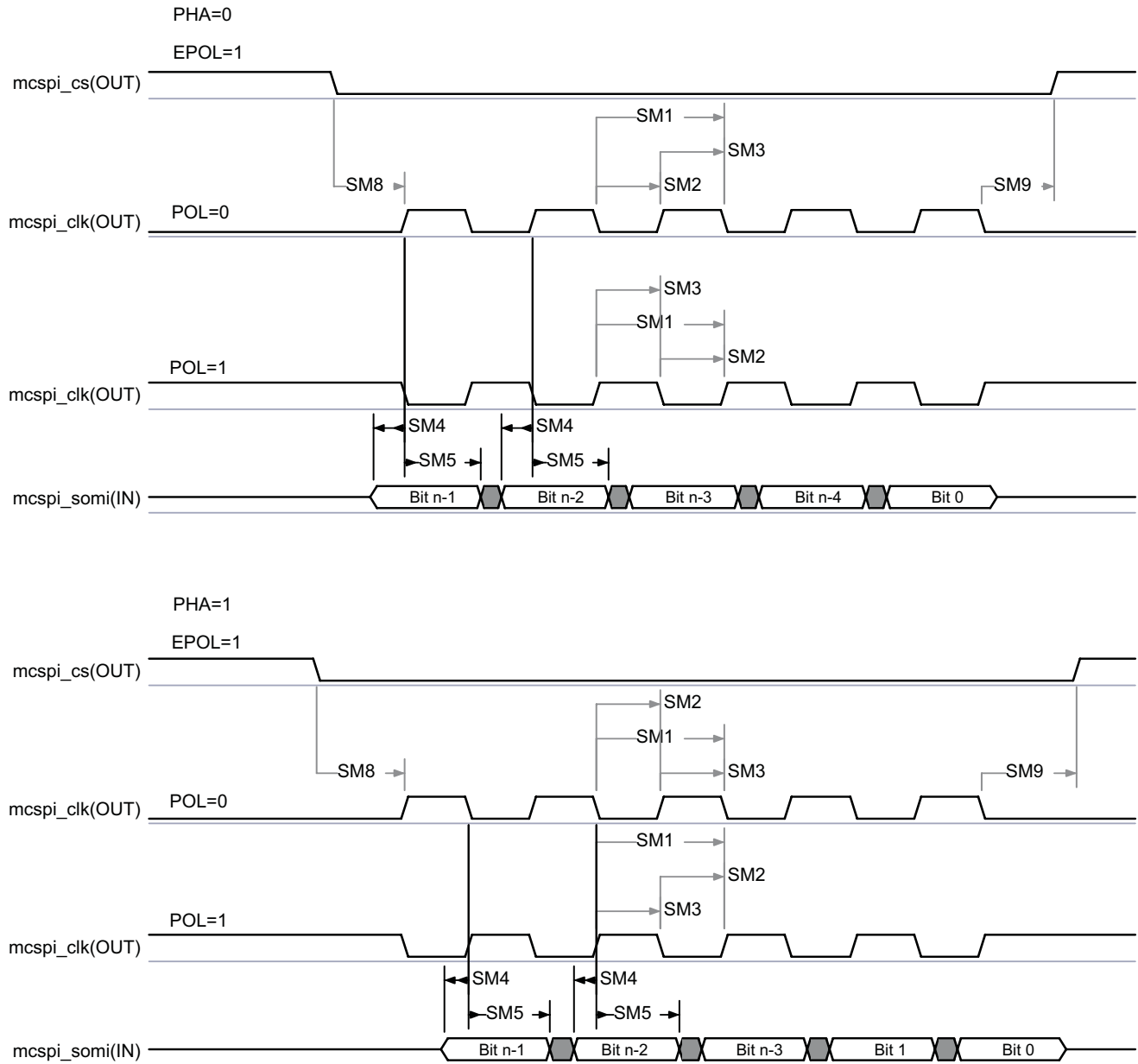

SWPS040-057

Figure 5-71. McSPI—Master Mode—Transmit⁽¹⁾⁽²⁾⁽³⁾

- (1) The active clock edge selection of mcspi_clk (rising or falling) on which mcspi_simo is driven and mcspi_somi data is latched is software configurable with the bit MCSPI_Ch(i)CONF[1] = POL and the bit MCSPI_Ch(i)CONF[0] = PHA.
- (2) The polarity of mcspi_ncs is software configurable with the bit MCSPI_Ch(i)CONF[6] = EPOL.
- (3) In mcspix, x is equal to 1, 2, 3, or 4.

5.6.4 Digital Microphone (DMIC)

NOTE

For more information, see the Digital Microphone Controller chapter in the OMAP4460 TRM.

The DMIC allows support of up to three digital stereo microphones that send it a pulse-density modulated stream of bits, transferred on one period or one half-period of the clock (over-sampling clock) provided to the DMIC.

Table 5-98 and Table 5-99 assume testing over the recommended operating conditions and electrical characteristic conditions below (see Figure 5-73).

Table 5-97. DMIC Timing Conditions—Master/Receive Mode⁽¹⁾⁽²⁾⁽⁴⁾

| TIMING CONDITION PARAMETER | | VALUE | | UNIT |
|-------------------------------------|--|-------|--------------------|----------|
| | | MIN | MAX | |
| Input Conditions | | | | |
| t_R | Input signal rise time | | 10 | ns |
| t_F | Input signal fall time | | 10 | ns |
| PCB Conditions⁽³⁾ | | | | |
| | Number of external peripherals | | See ⁽⁵⁾ | |
| | Far end load when accounting for external ESD protection | | 20 | pF |
| | Trace length | | 25 | cm |
| | Characteristics impedance | 40 | 70 | Ω |

(1) IO settings: LB0 = 0 and MB[1:0] = 10

- For balls AE24 / AF24 / AG24 / AH24 (abe_dmic_clk1 / abe_dmic_din1 / abe_dmic_din2 / abe_dmic_din3 in multiplexing mode 0), for more information see Control Module / Control Module Functional Description / Functional Register Description / Signal Integrity Parameter Control Registers with Pad Group Assignment / 50- Ω Output Buffer I/Os with Combined Mode and Load Settings section of the OMAP4460 TRM.
- For balls AF16 / AG16 (abe_dmic_din3 / abe_dmic_clk3 in multiplexing mode 5), see Control Module / Control Module Functional Description / Functional Register Description / Signal Integrity Parameter Control Registers with Pad Group Assignment / I/Os with Combined Mode and Load Settings section of the OMAP4460 TRM.

(2) In this table the rise and fall times are calculated for 20% to 80% of VDD5. For more information on the corresponding OMAP4 VDD5 power supply name, see Table 2-1, POWER [9] column with the ball name.

(3) Figure 5-72 shows an example of DMIC implementation.

(4) To have an idea of the output OMAP4 ball load supported for this application, you can consider the following:
Output OMAP4 ball load = Far End load + 1.34 pF/cm typical x trace length (cm).

(5) For more information on the peripheral conditions, see Figure 5-72, DMIC Implementation Example.

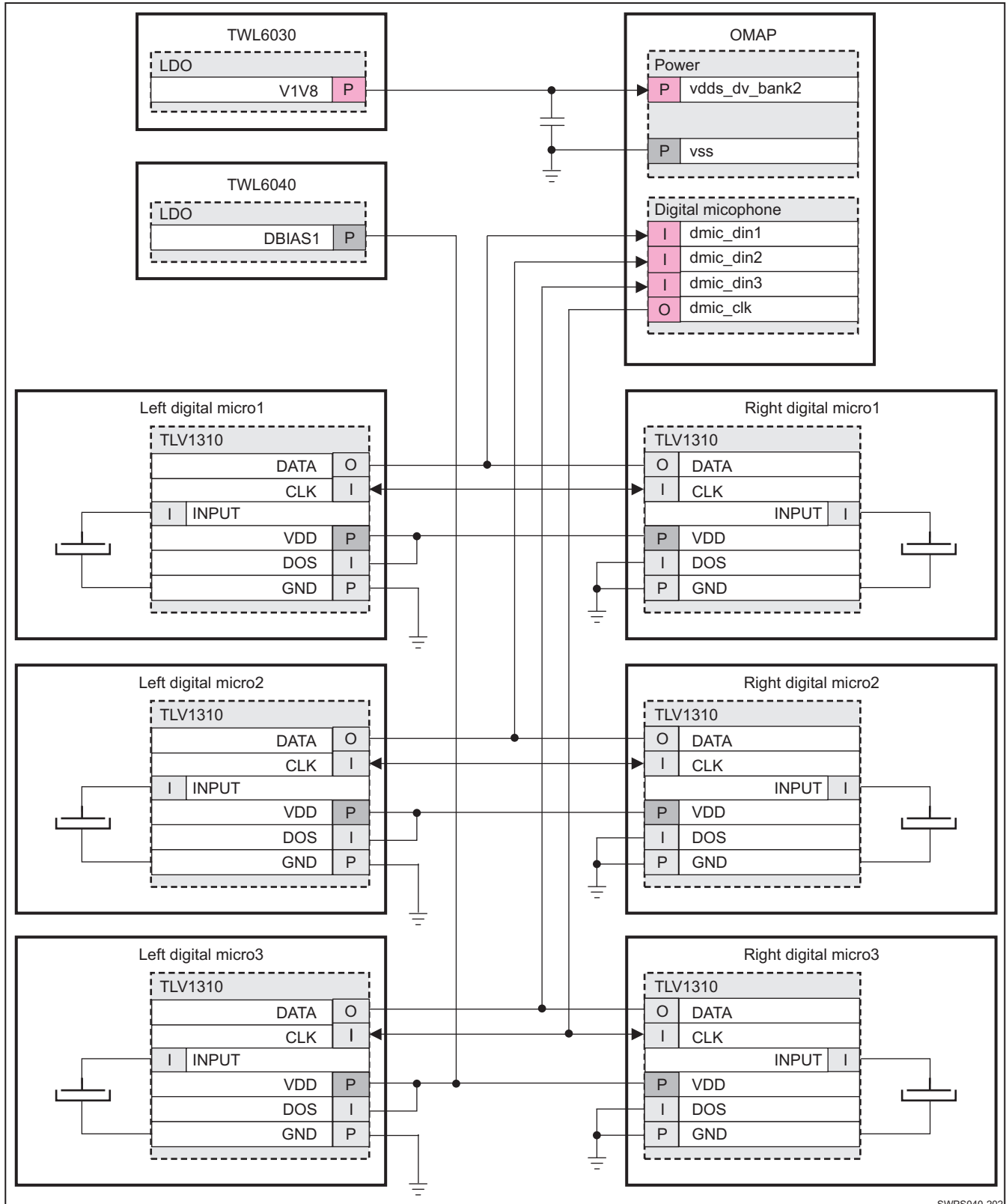

SWPS040-202

Figure 5-72. DMIC Implementation Example⁽¹⁾

(1) It is also possible to use different PCB guideline clock outputs rather than sharing one as described in above implementation example. In such case, each pair (pair [3:1]) of digital microphone can be connected to a dedicated data and clock signals (dmic_din[3:1]).

dmic_clk[3:1]). This way each microphone is turned off independently from each others.

Table 5-98. DMIC Timing Requirements—Master/Receive Mode

| NO. | PARAMETER | | OPP100, OPP119 | | OPP50 | | UNIT |
|-------|-------------------|--|----------------|-----|-------|-----|------|
| | | | MIN | MAX | MIN | MAX | |
| DMIC4 | $t_{su(dV-clkH)}$ | Setup time, input abe_dmic_din[3:1] valid before abe_dmic_clk[3:1] rising/falling edge | 72.3 | | 72.3 | | ns |
| DMIC5 | $t_{h(clkH-dV)}$ | Hold time, output abe_dmic_din[3:1] valid after abe_dmic_clk[3:1] rising/falling edge | -0.7 | | -0.7 | | ns |

Table 5-99. DMIC Switching Characteristics—Master/Receive Mode⁽⁴⁾

| NO. | PARAMETER | | OPP100, OPP119 | | OPP50 | | UNIT |
|-------|------------------|--|----------------------|------|----------------------|------|------|
| | | | MIN | MAX | MIN | MAX | |
| DMIC1 | $1 / t_{c(clk)}$ | Frequency ⁽¹⁾ output dmic clock abe_dmic_clk[3:1] | | 3.84 | | 3.84 | MHz |
| DMIC2 | $t_{w(clkL)}$ | Pulse duration, output dmic clock abe_dmic_clk[3:1] low | 0.5*P ⁽²⁾ | | 0.5*P ⁽²⁾ | | ns |
| DMIC3 | $t_{w(clkH)}$ | Pulse duration, output dmic clock abe_dmic_clk[3:1] high | 0.5*P ⁽²⁾ | | 0.5*P ⁽²⁾ | | ns |
| | $t_{dc(clk)}$ | Duty cycle error, output dmic clock abe_dmic_clk[3:1] | | 13 | | 13 | ns |
| | $t_{j(clk)}$ | Jitter standard deviation ⁽³⁾ , output dmic clock abe_dmic_clk[3:1] | | 67 | | 67 | ns |
| | $t_{R(clk)}$ | Rise time, output dmic clock abe_dmic_clk[3:1] | | 10 | | 10 | ns |
| | $t_{F(clk)}$ | Fall time, output dmic clock abe_dmic_clk[3:1] | | 10 | | 10 | ns |

(1) Related to the output abe_dmic_clk[3:1] maximum frequency programmable.

(2) P = output abe_dmic_clk[3:1] period in ns

(3) The jitter probability density can be approximated by a Gaussian function.

(4) See DM Operating Condition Addendum for CORE OPP voltages.

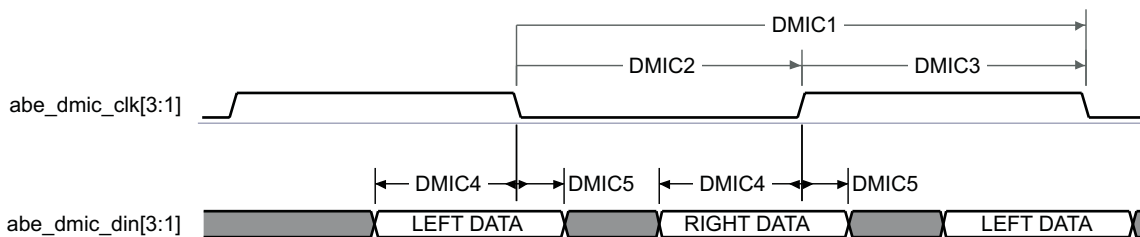

SWPS040-058

Figure 5-73. DMIC—Master DDR Receive Mode⁽¹⁾

(1) RIGHT/LEFT DATA capturing edges depend on the DOS DMIC pin implementation.

5.6.5 Multichannel Pulse Density Modulation (McPDM)

Multichannel pulse density modulation interface (McPDM) is an audio module dedicated to mobile telephone terminal. It's composed of uplink and downlink paths both communicating with audio companion chip through a dedicated interface. Aim of the uplink path is to process data from the MCPDM interface, decimate and filter the data, and store them in FIFO. FIFO will be controlled by IRQ or DMA request and fed outside from MCPDM module following standard OCP format.

Aim of the downlink path is to process data coming from FIFO, through sigma-delta converter and feed it to MCPDM interface. The data is also transmitted to audio companion chip by operating a sample frequency conversion.

Table 5-101 and Table 5-102 assume testing over the recommended operating conditions and electrical characteristic conditions below (see Figure 5-74 and Figure 5-75).

Table 5-100. MCPDM Timing Conditions⁽¹⁾⁽²⁾⁽³⁾

| SYSTEM CONDITION PARAMETER | | VALUE | | UNIT |
|----------------------------|--------------------------------|-------|------|----------|
| | | MIN | MAX | |
| Input Conditions | | | | |
| t_R | Input signal rise time | 1.00 | 6.00 | ns |
| t_F | Input signal fall time | 1.00 | 6.00 | ns |
| PCB Conditions | | | | |
| | Number of external peripherals | | 1 | |
| | Far end load | | 5 | pF |
| | Trace length | | 5 | cm |
| | Characteristics impedance | 20 | 65 | Ω |

(1) IO settings: MB[1:0]= 01 and LB0 = 0

For more information, see Control Module / Control Module Functional Description/ Functional Register Description / Signal Integrity Parameter Control Registers with Pad Group Assignment / 50- Ω Output Buffer I/Os with Combined Mode and Load Settings section of the OMAP4460 TRM.

(2) In this table the rise and fall times are calculated for 10% to 90% of VDD5. For more information on the corresponding OMAP4 VDD5 power supply name, see Table 2-1, POWER [9] column with the ball name.

(3) To have an idea of the output OMAP4 ball load supported for this application, you can consider the following:
Output OMAP4 ball load = Far End load + 1.34 pF/cm typical x trace length (cm).

Table 5-101. MCPDM Timing Requirements—Master and Receive SDR Mode⁽³⁾

| NO. | PARAMETER | | OPP100, OPP119 | | OPP50 | | UNIT |
|------|------------------------------|---|------------------------------------|-----------------------------------|------------------------------------|-----------------------------------|------|
| | | | MIN | MAX | MIN | MAX | |
| | $f_c(\text{clks})$ | Input abe_clks ⁽²⁾ frequency | | 19.2 ⁽²⁾ | | 19.2 ⁽²⁾ | MHz |
| | $t_w(\text{clksL})$ | Typical pulse duration, input abe_clks low | 0.5 * P ⁽¹⁾ | | 0.5 * P ⁽¹⁾ | | ns |
| | $t_w(\text{clksH})$ | Typical pulse duration, output abe_clks high | 0.5 * P ⁽¹⁾ | | 0.5 * P ⁽¹⁾ | | ns |
| | $t_{dc}(\text{clks})$ | Duty cycle error, input abe_clks | -0.05 * P ⁽¹⁾ + 1450 | 0.05 * P ⁽¹⁾ – 1450 | -0.05 * P ⁽¹⁾ + 1450 | 0.05 * P ⁽¹⁾ – 1450 | ps |
| | $t_j(\text{clks})$ | Jitter peak to peak, input abe_clks | | 300 | | 300 | ps |
| PDM6 | $t_{su}(\text{ulV-clkH})$ | Setup time, abe_pdm_ul_data valid before abe_pdm_lb_clk rising edge | 21.68 | | 21.68 | | ns |
| PDM7 | $t_h(\text{clkH-ulV})$ | Hold time, abe_pdm_ul_data valid after abe_pdm_lb_clk rising edge | 0.10 | | 0.10 | | ns |
| PDM8 | $t_{su}(\text{frameV-clkH})$ | Setup time, abe_pdm_frame valid before abe_pdm_lb_clk rising edge | 21.68 | | 21.68 | | ns |
| PDM9 | $t_h(\text{clkH-frameV})$ | Hold time, abe_pdm_frame valid after abe_pdm_lb_clk rising edge | 0.10 | | 0.10 | | ns |

- (1) $P = \text{abe_clks}$ input clock period in ns
- (2) The McBSP (interface 1, 2, or 3) can be used at the same time with McPDM one. In this case, abe_clks clock is shared, that means identical, between McPDM and McBSP. As a consequence, the minimum clock frequency between McPDM and McBSP, input jitter, and duty cycle must be considered between both interfaces.
- (3) See DM Operating Condition Addendum for CORE OPP voltages.

Table 5-102. McPDM Switching Characteristics—Master and Transmit SDR Mode⁽⁴⁾⁽⁵⁾

| NO. | PARAMETER | | OPP100, OPP119 | | OPP50 | | UNIT |
|------|-----------------------------|--|----------------------|-------|----------------------|-------|------|
| | | | MIN | MAX | MIN | MAX | |
| PDM1 | $1 / t_{c(\text{clk})}$ | Frequency ⁽¹⁾ output abe_pdm_lb_clk clock | | 19.2 | | 19.2 | MHz |
| PDM2 | $t_{w(\text{clkH})}$ | Typical pulse duration, output abe_pdm_lb_clk high | 0.5*P ⁽²⁾ | | 0.5*P ⁽²⁾ | | ns |
| PDM3 | $t_{w(\text{clkL})}$ | Typical pulse duration, output abe_pdm_lb_clk low | 0.5*P ⁽²⁾ | | 0.5*P ⁽²⁾ | | ns |
| | $t_{dc(\text{clk})}$ | Duty cycle error, output abe_pdm_lb_clk | -2604 | 2604 | -2604 | 2604 | ps |
| | $t_j(\text{clk})$ | Jitter standard deviation ⁽³⁾ , output abe_pdm_lb_clk | | 434 | | 434 | ps |
| | $t_{R(\text{clk})}$ | Rise time, output abe_pdm_lb_clk | | 5 | | 5 | ns |
| | $t_{F(\text{clk})}$ | Fall time, output abe_pdm_lb_clk | | 5 | | 5 | ns |
| PDM4 | $t_{d(\text{clkH-dlV})}$ | Delay time, output abe_pdm_lb_clk high to output abe_pdm_dl_data valid | 1.45 | 33.03 | 1.45 | 33.03 | ns |
| PDM5 | $t_{d(\text{clkH-frameV})}$ | Delay time, output abe_pdm_lb_clk high to output abe_pdm_frame valid | 1.45 | 33.03 | 1.45 | 33.03 | ns |
| | $t_{R(\text{dl})}$ | Rise time, output abe_pdm_dl_data | | 5 | | 5 | ns |
| | $t_{F(\text{dl})}$ | Fall time, output abe_pdm_dl_data | | 5 | | 5 | ns |
| | $t_{R(\text{frame})}$ | Rise time, output abe_pdm_frame | | 5 | | 5 | ns |
| | $t_{F(\text{frame})}$ | Fall time, output abe_pdm_frame | | 5 | | 5 | ns |

(1) Related to the output clk maximum frequency.

(2) P = output clk period in ns

(3) The jitter probability density can be approximated by a Gaussian function.

(4) The timing requirements are assured for the Jitter standard deviation and duty cycle error conditions specified.

(5) See DM Operating Condition Addendum for CORE OPP voltages.

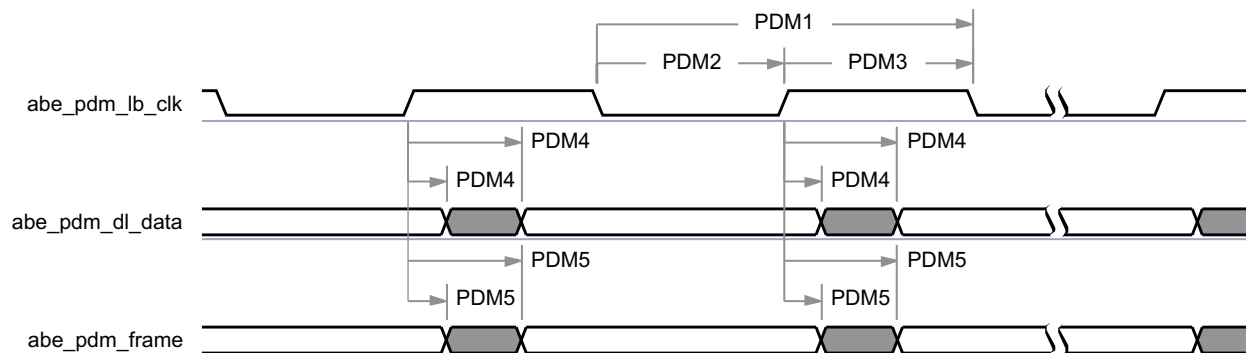

SWPS040-059

Figure 5-74. McPDM—Master Transmit SDR Mode

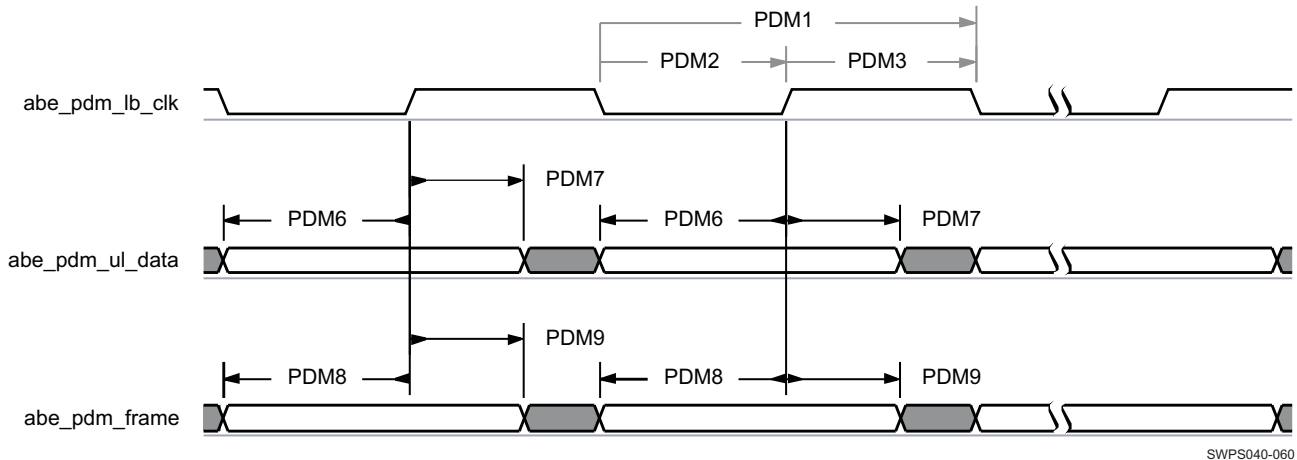

Figure 5-75. McPDM—Master Receive SDR Mode

SWPS040-060

5.6.6 SlimBus

NOTE

For more information, see the Serial Communication Interface / Serial Low-Power Inter-Chip Media Bus Controller section of the OMAP4460 TRM.

The SlimBus controller provides a bidirectional, multidrop, multichannel, two-line serial interface between the OMAP4460 chip and external components in a system such as audio codecs, Bluetooth® module, FM radio receiver/transmitter. It can accommodate a wide range of peripherals and clocked frame-oriented protocols (I2S, PCM, TDM) due to its high level of versatility.

5.6.6.1 ABE SlimBus1, SlimBus2—SLIMBUS SDR 24.6 MHz

Table 5-104 and Table 5-105 assume testing over the recommended operating conditions and electrical characteristic conditions below (see Figure 5-76 and Figure 5-77).

Table 5-103. ABE SlimBus1, SlimBus2 Timing Conditions⁽¹⁾⁽²⁾⁽³⁾

| SYSTEM CONDITION PARAMETER | | VALUE | | UNIT |
|----------------------------|--------------------------------|-------|-----|----------|
| | | MIN | MAX | |
| Input Conditions | | | | |
| t_R | Input signal rise time | 1.2 | | ps |
| t_F | Input signal fall time | 1.2 | | ps |
| PCB Conditions | | | | |
| | Number of external peripherals | | 3 | |
| | Far end load | | 15 | pF |
| | Trace length | | 10 | cm |
| | Characteristics impedance | 30 | 60 | Ω |

(1) IO settings: MB[1:0] = 11 and LB0 = 1.

- Balls: AC26 / AC25 / AG24 / AH24 (`abe_slimbus1_clock`, `abe_slimbus1_data`, `slimbus2_clock`, `slimbus2_data`)
For more information on IO settings, see Control Module / Control Module Functional Description/ Functional Register Description / Signal Integrity Parameter Control Registers with Pad Group Assignment / 50- Ω Output Buffer I/Os with Combined Mode and Load Settings section of the OMAP4460 TRM.
- Corresponding voltage: 1.8 V.

(2) In this table the rise and fall times are calculated for 20% to 80% of VDD5. For more information on the corresponding OMAP4 VDD5 power supply name, see Table 2-1, POWER [9] column with the ball name.

(3) To have an idea of the output OMAP4 ball load supported for this application, you can consider the following:

Output OMAP4 ball load = Far End load + 1.34 pF/cm typical x trace length (cm).

Table 5-104. ABE SlimBus1, SlimBus2 Timing Requirements⁽⁴⁾⁽⁶⁾

| NO. | PARAMETER | | OPP100, OPP119 | | OPP50 | | UNIT |
|-----|--------------------------|--|----------------------|--------|----------------------|--------|------|
| | | | MIN | MAX | MIN | MAX | |
| SB1 | $1 / t_{c(\text{clk})}$ | Frequency ⁽¹⁾ slimbusx_clock clock period | | 24.576 | | 12.288 | MHz |
| SB2 | $t_{w(\text{clkH})}$ | Typical pulse duration, slimbusx_clock clock low | 0.5*P ⁽²⁾ | | 0.5*P ⁽²⁾ | | ns |
| SB3 | $t_{w(\text{clkL})}$ | Typical pulse duration, slimbusx_clock clock high | 0.5*P ⁽²⁾ | | 0.5*P ⁽²⁾ | | ns |
| | $t_{dc(\text{clk})}$ | Duty cycle slimbusx_clock clock error | | 2000 | | 2000 | ps |
| | $t_{j(\text{clk})}$ | Cycle slimbusx_clock clock jitter ⁽³⁾ | | 283 | | 283 | ps |
| SB4 | $t_{su(dV-\text{clkH})}$ | Setup time, slimbusx_data valid before slimbusx_clock falling edge | 4.6 | | 8.1 | | ns |
| SB5 | $t_{h(\text{clkH}-dV)}$ | Hold time, slimbusx_data valid after slimbusx_clock falling edge | 1.3 | | 3.3 | | ns |

(1) Related to the input maximum frequency supported by the SlimBus module

(2) P = slimbusx_clock period in ns

(3) Maximum cycle jitter supported by slimbusx_clock input clock

(4) The timing requirements are assured for the cycle jitter and duty cycle error conditions specified.

(5) slimbusx represents abe_slimbus1 and slimbus2.

(6) See DM Operating Condition Addendum for CORE OPP voltages.

Table 5-105. ABE SlimBus1, SlimBus2 Switching Characteristics⁽⁵⁾

| NO. | PARAMETER | | OPP100, OPP119 | | OPP50 | | UNIT |
|-----|--------------------------|--|----------------------|--------|----------------------|--------|------|
| | | | MIN | MAX | MIN | MAX | |
| SB1 | $1 / t_{c(\text{clk})}$ | Frequency ⁽¹⁾ slimbusx_clock clock period | | 24.576 | | 12.288 | MHz |
| SB2 | $t_{w(\text{clkH})}$ | Typical slimbusx_clock clock low | 0.5*P ⁽²⁾ | | 0.5*P ⁽²⁾ | | ns |
| SB3 | $t_{w(\text{clkL})}$ | Typical slimbusx_clock clock high | 0.5*P ⁽²⁾ | | 0.5*P ⁽²⁾ | | ns |
| | $t_{dc(\text{clk})}$ | Duty cycle error, output slimbusx_clock clock | | 2000 | | 2000 | ps |
| | $t_{R(\text{clk})}$ | Rise time, output slimbusx_clock clock | | 5.488 | | 5.488 | ns |
| | $t_{F(\text{clk})}$ | Fall time, output slimbusx_clock clock | | 5.745 | | 5.745 | ns |
| SB6 | $t_{d(\text{clkL}-doV)}$ | Delay time, output slimbusx_clock clock high to output slimbusx_data valid | 0.000 | 11.528 | 0.000 | 31.059 | ns |
| | $t_{R(\text{do})}$ | Rising time, output slimbusx_data | | 5.488 | | 5.488 | ns |
| | $t_{F(\text{do})}$ | Falling time, output slimbusx_data | | 5.745 | | 5.745 | ns |

(1) Related to the output maximum frequency supported by the SlimBus module

(2) P = output slimbusx_clock period in ns

(3) The jitter probability density can be approximated by a Gaussian function.

(4) slimbusx represents abe_slimbus1 and slimbus2.

(5) See DM Operating Condition Addendum for CORE OPP voltages.

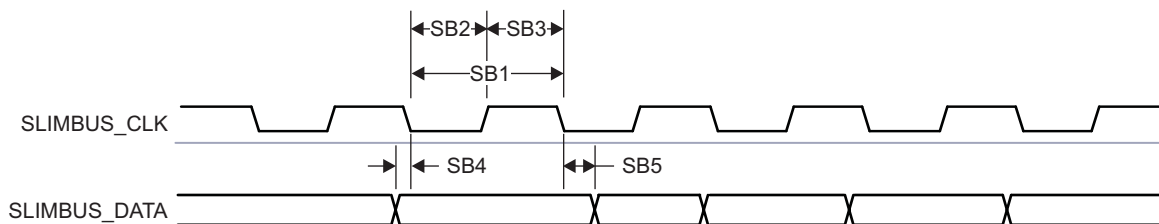

SWPS040-149

Figure 5-76. ABE SlimBus1, SlimBus2 Master Read Mode⁽¹⁾

(1) slimbusx represents abe_slimbus1 and slimbus2.

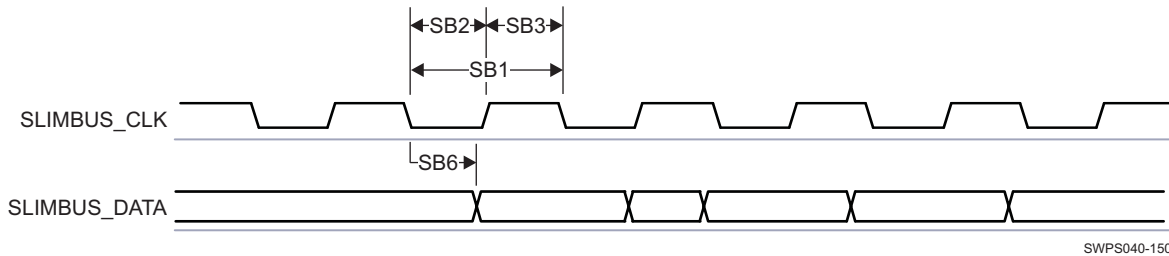

Figure 5-77. ABE SlimBus1, SlimBus2 Master Write Mode⁽¹⁾⁽²⁾

(1) The polarity of signals is software configurable. For more information, see the Serial Communication Interface / Serial Low-Power Inter-Chip Media Bus Controller section of the OMAP4460 TRM.

(2) slimbusx represents abe_slimbus1 and slimbus2.

5.6.6.2 ABE SlimBus1, SlimBus2—SLIMBUS SDR 19.2 MHz

Table 5-107 and Table 5-108 assume testing over the recommended operating conditions and electrical characteristic conditions below (see Figure 5-78 and Figure 5-79).

Table 5-106. ABE SlimBus1, SlimBus2 Timing Conditions⁽¹⁾⁽²⁾⁽³⁾

| SYSTEM CONDITION PARAMETER | | VALUE | | UNIT |
|----------------------------|--------------------------------|-------|-----|------|
| | | MIN | MAX | |
| Input Conditions | | | | |
| t _R | Input signal rise time | 1.20 | | ps |
| t _F | Input signal fall time | 1.20 | | ps |
| PCB Conditions | | | | |
| | Number of external peripherals | | 4 | |
| | Far end load | | 20 | pF |
| | Trace length | | 10 | cm |
| | Characteristics impedance | 30 | 60 | Ω |

(1) IO settings: MB[1:0] = 11 and LB0 = 1.

- Balls: AC26 / AC25 / AG24 / AH24 (abe_slimbus1_clock, abe_slimbus1_data, slimbus2_clock, slimbus2_data)
For more information on IO settings, see Control Module / Control Module Functional Description/ Functional Register Description / Signal Integrity Parameter Control Registers with Pad Group Assignment / 50-Ω Output Buffer I/Os with Combined Mode and Load Settings section of the OMAP4460 TRM.
- Corresponding voltage: 1.8 V.

(2) In this table the rise and fall times are calculated for 20% to 80% of VDD5. For more information on the corresponding OMAP4 VDD5 power supply name, see Table 2-1, POWER [9] column with the ball name.

(3) To have an idea of the output OMAP4 ball load supported for this application, you can consider the following:
Output OMAP4 ball load = Far End load + 1.34 pF/cm typical x trace length (cm).

Table 5-107. ABE SlimBus1, SlimBus2 Timing Requirements⁽⁴⁾⁽⁶⁾

| NO. | PARAMETER | OPP100, OPP119 | | OPP50 | | UNIT |
|-----|---------------------------|--|-----|----------------------|------|------|
| | | MIN | MAX | MIN | MAX | |
| SB1 | 1 / t _c (clk) | Frequency ⁽¹⁾ slimbusx_clock clock period | | | 9.6 | MHz |
| SB2 | t _w (clkH) | Typical pulse duration, slimbusx_clock clock low | | 0.5*P ⁽²⁾ | | ns |
| SB3 | t _w (clkL) | Typical pulse duration, slimbusx_clock clock high | | 0.5*P ⁽²⁾ | | ns |
| | t _{dc} (clk) | Duty cycle slimbusx_clock clock error | | 2000 | 2000 | ps |
| | t _j (clk) | Cycle slimbusx_clock clock jitter ⁽³⁾ | | 283 | 283 | ps |
| SB4 | t _{su} (dV-clkH) | 4.6 | | 8.1 | | ns |
| SB5 | t _h (clkH-dV) | 0.2 | | 2.2 | | ns |

- (1) Related to the input maximum frequency supported by the SlimBus module
- (2) P = slimbusx_clock period in ns
- (3) Maximum cycle jitter supported by slimbusx_clock input clock
- (4) The timing requirements are assured for the cycle jitter and duty cycle error conditions specified.
- (5) slimbusx represents abe_slimbus1 and slimbus2.
- (6) See DM Operating Condition Addendum for CORE OPP voltages.

Table 5-108. ABE SlimBus1, SlimBus2 Switching Characteristics⁽⁵⁾

| NO. | PARAMETER | | OPP100, OPP119 | | OPP50 | | UNIT |
|-----|--------------------------|--|---------------------|--------|---------------------|--------|------|
| | | | MIN | MAX | MIN | MAX | |
| SB1 | $1 / t_{c(\text{clk})}$ | Frequency ⁽¹⁾ slimbusx_clock clock period | | 19.2 | | 9.6 | MHz |
| SB2 | $t_{w(\text{clkH})}$ | Typical slimbusx_clock clock low | $0.5 \cdot P^{(2)}$ | | $0.5 \cdot P^{(2)}$ | | ns |
| SB3 | $t_{w(\text{clkL})}$ | Typical slimbusx_clock clock high | $0.5 \cdot P^{(2)}$ | | $0.5 \cdot P^{(2)}$ | | ns |
| | $t_{dc(\text{clk})}$ | Duty cycle error, output slimbusx_clock clock | | 2000 | | 2000 | ps |
| | $t_{R(\text{clk})}$ | Rise time, output slimbusx_clock clock | | 9.052 | | 9.052 | ns |
| | $t_{F(\text{clk})}$ | Fall time, output slimbusx_clock clock | | 10.332 | | 10.332 | ns |
| SB6 | $t_{d(\text{clkL-doV})}$ | Delay time, output slimbusx_clock clock high to output slimbusx_data valid | 0.000 | 12.964 | 0.000 | 39.005 | ns |
| | $t_{R(\text{do})}$ | Rising time, output slimbusx_data | | 9.052 | | 9.052 | ns |
| | $t_{F(\text{do})}$ | Falling time, output slimbusx_data | | 10.332 | | 10.332 | ns |

- (1) Related to the output maximum frequency supported by the SlimBus module
- (2) P = output slimbusx_clock period in ns
- (3) The jitter probability density can be approximated by a Gaussian function.
- (4) slimbusx represents abe_slimbus1 and slimbus2.
- (5) See DM Operating Condition Addendum for CORE OPP voltages.

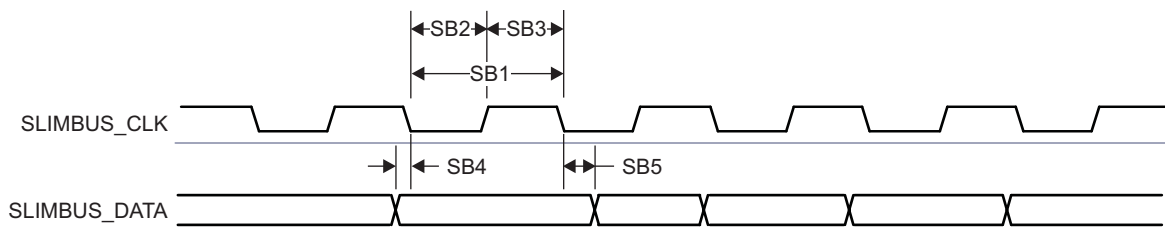

SWPS040-149

Figure 5-78. ABE SlimBus1, SlimBus2 Master Read Mode⁽¹⁾

- (1) slimbusx represents abe_slimbus1 and slimbus2.

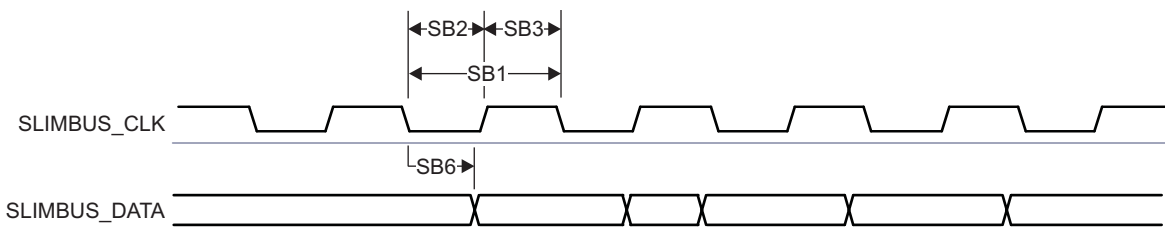

SWPS040-150

Figure 5-79. ABE SlimBus1, SlimBus2 Master Write Mode⁽¹⁾⁽²⁾

- (1) The polarity of signals is software configurable. For more information, see the Serial Communication Interface / Serial Low-Power Inter-Chip Media Bus Controller section of the OMAP4460 TRM.
- (2) slimbusx represents abe_slimbus1 and slimbus2.

5.6.7 High-Speed Synchronous Interface (HSI)

The MIPI high-speed synchronous serial interface (HSI) module is a multichannel and full duplex serial communications interface, composed of the HSI Transmitter (HSIT) in charge of the transmitted information and the HSI Receiver (HSIR) in charge of the received information. The HSI peripheral is used typically to enable OMAP to exchange information with an external modem. On the modem side, there is also a receiver and a transmitter.

5.6.7.1 High-Speed Synchronous Interface 1

5.6.7.1.1 HSI1 Transmit and Receive Modes—1.2 V

Table 5-110 and Table 5-111 assume testing over the recommended operating conditions and electrical characteristic conditions below (see Figure 5-80 and Figure 5-81).

Table 5-109. HSI1 Timing Conditions—Transmit and Receive Modes—1.2 V⁽¹⁾⁽²⁾⁽⁴⁾

| SYSTEM CONDITION PARAMETER | | VALUE | | UNIT |
|-------------------------------------|--------------------------------|-------|------|----------|
| | | MIN | MAX | |
| Input Conditions | | | | |
| t_R | Input signal rise time | 1000 | 1300 | ps |
| t_F | Input signal fall time | 1000 | 1200 | ps |
| PCB Conditions⁽³⁾ | | | | |
| | Number of external peripherals | | 1 | |
| | Far end load | | 5 | pF |
| | Trace length | | 4 | cm |
| | Characteristics impedance | 35 | 55 | Ω |

(1) IO settings: MB[1:0] = 11 and LB0 = 1, mode 3.

For more information, see Control Module / Control Module Functional Description/ Functional Register Description / Signal Integrity Parameter Control Registers with Pad Group Assignment / I/Os with Combined Mode and Load Settings section of the OMAP4460 TRM.

(2) In this table the rise and fall times are calculated for 20% to 80% of VDD5. For more information on the corresponding OMAP4 VDD5 power supply name, see Table 2-1, POWER [9] column with the ball name.

(3) Minimize the number of vias by layer transitions.

(4) To have an idea of the output OMAP4 ball load supported for this application, you can consider the following:
Output OMAP4 ball load = Far End load + 1.34 pF/cm typical x trace length (cm).
Output load C_{LOAD} or Far end load equals to the total capacitance seen at the Far end of the transmission line.

Table 5-110. HSI1 Timing Requirements—Receive Mode—1.2 V⁽¹⁾

| NO. | PARAMETER | | OPP100, OPP119 | | OPP50 | | UNIT |
|------|------------------------|--|----------------|------|-------|------|------|
| | | | MIN | MAX | MIN | MAX | |
| | $1 / t_{c(data,flag)}$ | Frequency, hsi_cadata, hsi_caflag | | 112 | | 56 | MHz |
| HSI1 | $1 / t_{c(NomBit)}$ | Frequency, nominal bit time | 225 | | 112 | | MHz |
| HSI2 | $t_{d(DAT-FLAG)}$ | Delay time, hsi_cadata transition to hsi_caflag transition | 1.56 | | 3.13 | | ns |
| | $t_{d(FLAG-DAT)}$ | Delay time, hsi_caflag transition to hsi_cadata transition | 1.56 | | 3.13 | | ns |
| HSI3 | $t_{d(DAT)}$ | Duration time, hsi_cadata low level or high level duration | 2.56 | | 5.13 | | ns |
| | $t_{d(FLAG)}$ | Duration time, hsi_caflag low level or high level duration | 2.56 | | 5.13 | | ns |
| HSI4 | t_R | Rise time, hsi_cadata and hsi_caflag | 1.0 | 1.30 | 1.0 | 1.30 | ns |
| HSI5 | t_F | Fall time, hsi_cadata and hsi_caflag | 1.0 | 1.20 | 1.0 | 1.20 | ns |

(1) See DM Operating Condition Addendum for CORE OPP voltages.

Table 5-111. HSI1 Switching Characteristics—Transmit Mode—1.2 V⁽¹⁾⁽²⁾⁽³⁾

| NO. | PARAMETER | | OPP100, OPP119 | | OPP50 | | UNIT |
|------|-------------------------------|--|----------------|----------|-------|----------|------|
| | | | MIN | MAX | MIN | MAX | |
| | $1 / t_{c(\text{data,flag})}$ | Frequency, hsi_acdata, hsi_acflag | | 96 | | 48 | MHz |
| HSI1 | $1 / t_{c(\text{NomBit})}$ | Frequency, nominal bit time | 192 | | 96 | | MHz |
| HSI6 | $t_{d(\text{DAT-FLAG})}$ | Delay time, hsi_acdata transition to his_acflag transition | 2.08 | P + 0.98 | 4.17 | P + 2.21 | ns |
| | $t_{d(\text{FLAG-DAT})}$ | Delay time, hsi_acflag transition to hsi_acdata transition | 2.08 | P + 0.98 | 4.17 | P + 2.21 | ns |
| HSI7 | $t_{d(\text{DAT})}$ | Duration time, hsi_acdata low level or high level duration | 2.32 | P + 1.18 | 4.42 | P + 2.41 | ns |
| | $t_{d(\text{FLAG})}$ | Duration time, hsi_acflag low level or high level duration | 2.32 | P + 1.18 | 4.42 | P + 2.41 | ns |
| HSI8 | t_R | Rise time, hsi_acdata and hsi_acflag | 0.20 | 1.60 | 0.40 | 1.60 | ns |
| HSI9 | t_F | Fall time, hsi_acdata and hsi_acflag | 0.20 | 1.40 | 0.30 | 1.40 | ns |

(1) Considered capacitive load is equal to 5 pF.

(2) P = $t_{c(\text{NomBit})}$ time in ns

(3) See DM Operating Condition Addendum for CORE OPP voltages.

5.6.7.1.2 HSI1 Transmit and Receive Modes—1.8 V

Table 5-113 and Table 5-114 assume testing over the recommended operating conditions and electrical characteristic conditions below (see Figure 5-80 and Figure 5-81).

Table 5-112. HSI1 Timing Conditions—Transmit and Receive Modes—1.8 V⁽¹⁾⁽²⁾⁽⁴⁾

| SYSTEM CONDITION PARAMETER | | VALUE | | UNIT |
|-------------------------------------|--------------------------------|-------|------|----------|
| | | MIN | MAX | |
| Input Conditions | | | | |
| t_R | Input signal rise time | 1000 | 1500 | ps |
| t_F | Input signal fall time | 1000 | 1300 | ps |
| PCB Conditions⁽³⁾ | | | | |
| | Number of external peripherals | | 1 | |
| | Far end load | | 5 | pF |
| | Trace length | | 4 | cm |
| | Characteristics impedance | 35 | 55 | Ω |

(1) IO settings: MB[1:0] = 11 and LB0 = 0, mode 3.

For more information, see Control Module / Control Module Functional Description/ Functional Register Description / Signal Integrity Parameter Control Registers with Pad Group Assignment / I/Os with Combined Mode and Load Settings section of the OMAP4460 TRM.

(2) In this table the rise and fall times are calculated for 20% to 80% of VDD5. For more information on the corresponding OMAP4 VDD5 power supply name, see Table 2-1, POWER [9] column with the ball name.

(3) Minimize the number of vias by layer transitions.

(4) To have an idea of the output OMAP4 ball load supported for this application, you can consider the following:
Output OMAP4 ball load = Far End load + 1.34 pF/cm typical x trace length (cm).
Output load C_{LOAD} or Far end load equals to the total capacitance seen at the Far end of the transmission line.

Table 5-113. HSI1 Timing Requirements—Receive Mode—1.8 V⁽¹⁾

| NO. | PARAMETER | | OPP100, OPP119 | | OPP50 | | UNIT |
|------|-------------------------------|---------------------------------|----------------|-----|-------|-----|------|
| | | | MIN | MAX | MIN | MAX | |
| | $1 / t_{c(\text{data,flag})}$ | Frequency, hsi_cadata, hsi_cafg | | 112 | | 56 | MHz |
| HSI1 | $1 / t_{c(\text{NomBit})}$ | Frequency, nominal bit time | 225 | | 112 | | MHz |

Table 5-113. HSI1 Timing Requirements—Receive Mode—1.8 V⁽¹⁾ (continued)

| NO. | PARAMETER | | OPP100, OPP119 | | OPP50 | | UNIT |
|------|-------------------|--|----------------|-----|-------|-----|------|
| | | | MIN | MAX | MIN | MAX | |
| HSI2 | $t_{d(DAT-FLAG)}$ | Delay time, hsi_cadata transition to hsi_caflag transition | 1.56 | | 3.13 | | ns |
| | $t_{d(FLAG-DAT)}$ | Delay time, hsi_caflag transition to hsi_cadata transition | 1.56 | | 3.13 | | ns |
| HSI3 | $t_{d(DAT)}$ | Duration time, hsi_cadata low level or high level duration | 2.56 | | 5.13 | | ns |
| | $t_{d(FLAG)}$ | Duration time, hsi_caflag low level or high level duration | 2.56 | | 5.13 | | ns |
| HSI4 | t_R | Rise time, hsi_cadata and hsi_caflag | 1.0 | 1.5 | 1.0 | 1.5 | ns |
| HSI5 | t_F | Fall time, hsi_cadata and hsi_caflag | 1.0 | 1.3 | 1.0 | 1.3 | ns |

(1) See DM Operating Condition Addendum for CORE OPP voltages.

Table 5-114. HSI1 Switching Characteristics—Transmit Mode—1.8 V⁽¹⁾⁽²⁾⁽³⁾

| NO. | PARAMETER | | OPP100, OPP119 | | OPP50 | | UNIT |
|------|------------------------|--|----------------|----------|-------|----------|------|
| | | | MIN | MAX | MIN | MAX | |
| | $1 / t_{c(data,flag)}$ | Frequency, hsi_acdata, hsi_acflag | | 96 | | 48 | MHz |
| HSI1 | $1 / t_{c(NomBit)}$ | Frequency, nominal bit time | 192 | | 96 | | MHz |
| HSI6 | $t_{d(DAT-FLAG)}$ | Delay time, hsi_acdata transition to his_acflag transition | 2.08 | P + 0.78 | 4.17 | P + 1.91 | ns |
| | $t_{d(FLAG-DAT)}$ | Delay time, hsi_acflag transition to hsi_acdata transition | 2.08 | P + 0.78 | 4.17 | P + 1.91 | ns |
| HSI7 | $t_{d(DAT)}$ | Duration time, hsi_acdata low level or high level duration | 2.57 | P + 1.18 | 4.69 | P + 2.41 | ns |
| | $t_{d(FLAG)}$ | Duration time, hsi_acflag low level or high level duration | 2.57 | P + 1.18 | 4.69 | P + 2.41 | ns |
| HSI8 | t_R | Rise time, hsi_acdata and hsi_acflag | 0.40 | 1.70 | 0.60 | 1.70 | ns |
| HSI9 | t_F | Fall time, hsi_acdata and hsi_acflag | 0.50 | 1.50 | 0.60 | 1.50 | ns |

(1) Considered capacitive load is equal to 5 pF.

(2) P = $t_{c(NomBit)}$ time in ns

(3) See DM Operating Condition Addendum for CORE OPP voltages.

5.6.7.2 High-Speed Synchronous Interface 2

5.6.7.2.1 HSI2 Transmit and Receive Modes—1.2 V

Table 5-116 and Table 5-117 assume testing over the recommended operating conditions and electrical characteristic conditions below (see Figure 5-80 and Figure 5-81).

Table 5-115. HSI2 Timing Conditions—Transmit and Receive Modes—1.2 V⁽¹⁾⁽²⁾⁽⁴⁾

| SYSTEM CONDITION PARAMETER | | VALUE | | UNIT |
|-------------------------------------|--------------------------------|-------|------|----------|
| | | MIN | MAX | |
| Input Conditions | | | | |
| t_R | Input signal rise time | 1000 | 1100 | ps |
| t_F | Input signal fall time | 1000 | 1100 | ps |
| PCB Conditions⁽³⁾ | | | | |
| | Number of external peripherals | | 1 | |
| | Far end load | | 5 | pF |
| | Trace length | | 4 | cm |
| | Characteristics impedance | 35 | 50 | Ω |

- (1) IO settings: DS0 = 1.
For more information, see Control Module / Control Module Functional Description/ Functional Register Description / Signal Integrity Parameter Control Registers with Pad Group Assignment / I/O cells with Configurable Output Driver Impedance section of the OMAP4460 TRM.
- (2) In this table the rise and fall times are calculated for 20% to 80% of VDD5. For more information on the corresponding OMAP4 VDD5 power supply name, see [Table 2-1](#), POWER [9] column with the ball name.
- (3) Minimize the number of vias by layer transitions.
- (4) To have an idea of the output OMAP4 ball load supported for this application, you can consider the following:
Output OMAP4 ball load = Far End load + 1.34 pF/cm typical x trace length (cm).
Output load C_{LOAD} or Far end load equals to the total capacitance seen at the Far end of the transmission line.

Table 5-116. HSI2 Timing Requirements—Receive Mode—1.2 V⁽¹⁾

| NO. | PARAMETER | | OPP100, OPP119 | | OPP50 | | UNIT |
|------|-------------------------------|--|----------------|------|-------|------|------|
| | | | MIN | MAX | MIN | MAX | |
| | $1 / t_{c(\text{data,flag})}$ | Frequency, hsi_cadata, hsi_caflag | | 112 | | 56 | MHz |
| HSI1 | $1 / t_{c(\text{NomBit})}$ | Frequency, nominal bit time | 225 | | 112 | | MHz |
| HSI2 | $t_{d(\text{DAT-FLAG})}$ | Delay time, hsi_cadata transition to hsi_caflag transition | 1.56 | | 3.13 | | ns |
| | $t_{d(\text{FLAG-DAT})}$ | Delay time, hsi_caflag transition to hsi_cadata transition | 1.56 | | 3.13 | | ns |
| HSI3 | $t_{d(\text{DAT})}$ | Duration time, hsi_cadata low level or high level duration | 2.56 | | 5.13 | | ns |
| | $t_{d(\text{FLAG})}$ | Duration time, hsi_caflag low level or high level duration | 2.56 | | 5.13 | | ns |
| HSI4 | t_R | Rise time, hsi_cadata and hsi_caflag | 1 | 1.10 | 1 | 1.10 | ns |
| HSI5 | t_F | Fall time, hsi_cadata and hsi_caflag | 1 | 1.10 | 1 | 1.10 | ns |

- (1) See DM Operating Condition Addendum for CORE OPP voltages.

Table 5-117. HSI2 Switching Characteristics—Transmit Mode—1.2 V⁽¹⁾⁽²⁾⁽³⁾

| NO. | PARAMETER | | OPP100, OPP119 | | OPP50 | | UNIT |
|------|-------------------------------|--|----------------|----------|-------|----------|------|
| | | | MIN | MAX | MIN | MAX | |
| | $1 / t_{c(\text{data,flag})}$ | Frequency, hsi_acdata, hsi_acflag | | 96 | | 48 | MHz |
| HSI1 | $1 / t_{c(\text{NomBit})}$ | Frequency, nominal bit time | 192 | | 96 | | MHz |
| HSI6 | $t_{d(\text{DAT-FLAG})}$ | Delay time, hsi_acdata transition to hsi_acflag transition | 2.08 | P + 0.98 | 4.17 | P + 2.21 | ns |
| | $t_{d(\text{FLAG-DAT})}$ | Delay time, hsi_acflag transition to hsi_acdata transition | 2.08 | P + 0.98 | 4.17 | P + 2.21 | ns |
| HSI7 | $t_{d(\text{DAT})}$ | Duration time, hsi_acdata low level or high level duration | 2.31 | P + 1.18 | 4.39 | P + 2.41 | ns |
| | $t_{d(\text{FLAG})}$ | Duration time, hsi_acflag low level or high level duration | 2.31 | P + 1.18 | 4.39 | P + 2.41 | ns |
| HSI8 | t_R | Rise time, hsi_acdata and hsi_acflag | 0.20 | 1.50 | 0.30 | 1.50 | ns |
| HSI9 | t_F | Fall time, hsi_acdata and hsi_acflag | 0.20 | 1.40 | 0.30 | 1.40 | ns |

- (1) Considered capacitive load is equal to 5 pF.
- (2) P = $t_{c(\text{NomBit})}$ time in ns
- (3) See DM Operating Condition Addendum for CORE OPP voltages.

5.6.7.2.2 HSI2 Transmit and Receive Modes—1.8 V

[Table 5-119](#) and [Table 5-120](#) assume testing over the recommended operating conditions and electrical characteristic conditions below (see [Figure 5-80](#) and [Figure 5-81](#)).

Table 5-118. HSI2 Timing Conditions—Transmit and Receive Modes—1.8 V⁽¹⁾⁽²⁾⁽⁴⁾

| SYSTEM CONDITION PARAMETER | | VALUE | | UNIT |
|-------------------------------------|--------------------------------|-------|------|------|
| | | MIN | MAX | |
| Input Conditions | | | | |
| t _R | Input signal rise time | 1000 | 1300 | ps |
| t _F | Input signal fall time | 1000 | 1200 | ps |
| PCB Conditions⁽³⁾ | | | | |
| | Number of external peripherals | | 1 | |
| | Far end load | | 5 | pF |
| | Trace length | | 4 | cm |
| | Characteristics impedance | 35 | 50 | Ω |

(1) IO settings: DS0 = 1.

For more information, see Control Module / Control Module Functional Description/ Functional Register Description / Signal Integrity Parameter Control Registers with Pad Group Assignment / I/O cells with Configurable Output Driver Impedance section of the OMAP4460 TRM.

(2) In this table the rise and fall times are calculated for 20% to 80% of VDD5. For more information on the corresponding OMAP4 VDD5 power supply name, see [Table 2-1](#), POWER [9] column with the ball name.

(3) Minimize the number of vias by layer transitions.

The use of 15-Ω external serial resistance is recommended for transmit mode on hsi2_acdata (HSI2 APE to cellular modem data signal) and hsi2_acflag (HSI2 APE to cellular modem flag signal).

In case the application needs both transmit and receive modes, the serial resistance is also recommended for receive mode on hsi2_cadata (HSI2 cellular modem to APE data signal) and hsi2_caflag (HSI2 cellular modem to APE flag signal).

(4) To have an idea of the output OMAP4 ball load supported for this application, you can consider the following:

Output OMAP4 ball load = Far End load + 1.34 pF/cm typical x trace length (cm).

Output load C_{LOAD} or Far end load equals to the total capacitance seen at the Far end of the transmission line.

Table 5-119. HSI2 Timing Requirements—Receive Mode—1.8 V⁽¹⁾

| NO. | PARAMETER | | OPP100, OPP119 | | OPP50 | | UNIT |
|------|--------------------------------|--|----------------|------|-------|------|------|
| | | | MIN | MAX | MIN | MAX | |
| | 1 / t _c (data,flag) | Frequency, hsi_cadata, hsi_caflag | | 112 | | 56 | MHz |
| HSI1 | 1 / t _c (NomBit) | Frequency, nominal bit time | 225 | | 112 | | MHz |
| HSI2 | t _d (DAT-FLAG) | Delay time, hsi_cadata transition to hsi_caflag transition | 1.56 | | 3.13 | | ns |
| | t _d (FLAG-DAT) | Delay time, hsi_caflag transition to hsi_cadata transition | 1.56 | | 3.13 | | ns |
| HSI3 | t _d (DAT) | Duration time, hsi_cadata low level or high level duration | 2.56 | | 5.13 | | ns |
| | t _d (FLAG) | Duration time, hsi_caflag low level or high level duration | 2.56 | | 5.13 | | ns |
| HSI4 | t _R | Rise time, hsi_cadata and hsi_caflag | 1.0 | 1.30 | 1.0 | 1.30 | ns |
| HSI5 | t _F | Fall time, hsi_cadata and hsi_caflag | 1.0 | 1.20 | 1.0 | 1.20 | ns |

(1) See DM Operating Condition Addendum for CORE OPP voltages.

Table 5-120. HSI2 Switching Characteristics—Transmit Mode—1.8 V⁽¹⁾⁽²⁾⁽³⁾

| NO. | PARAMETER | | OPP100, OPP119 | | OPP50 | | UNIT |
|------|--------------------------------|--|----------------|----------|-------|----------|------|
| | | | MIN | MAX | MIN | MAX | |
| | 1 / t _c (data,flag) | Frequency, hsi_acdata, hsi_acflag | | 96 | | 48 | MHz |
| HSI1 | 1 / t _c (NomBit) | Frequency, nominal bit time | 192 | | 96 | | MHz |
| HSI6 | t _d (DAT-FLAG) | Delay time, hsi_acdata transition to his_acflag transition | 2.08 | P + 0.98 | 4.17 | P + 2.21 | ns |
| | t _d (FLAG-DAT) | Delay time, hsi_acflag transition to hsi_acdata transition | 2.08 | P + 0.98 | 4.17 | P + 2.21 | ns |
| HSI7 | t _d (DAT) | Duration time, hsi_acdata low level or high level duration | 2.35 | P + 1.18 | 4.43 | P + 2.41 | ns |
| | t _d (FLAG) | Duration time, hsi_acflag low level or high level duration | 2.35 | P + 1.18 | 4.43 | P + 2.41 | ns |
| HSI8 | t _R | Rise time, hsi_acdata and hsi_acflag | 0.20 | 1.60 | 0.30 | 1.60 | ns |
| HSI9 | t _F | Fall time, hsi_acdata and hsi_acflag | 0.20 | 1.40 | 0.30 | 1.40 | ns |

- (1) Considered capacitive load is equal to 5 pF.
- (2) $P = t_{c(NomBit)}$ time in ns
- (3) See DM Operating Condition Addendum for CORE OPP voltages.

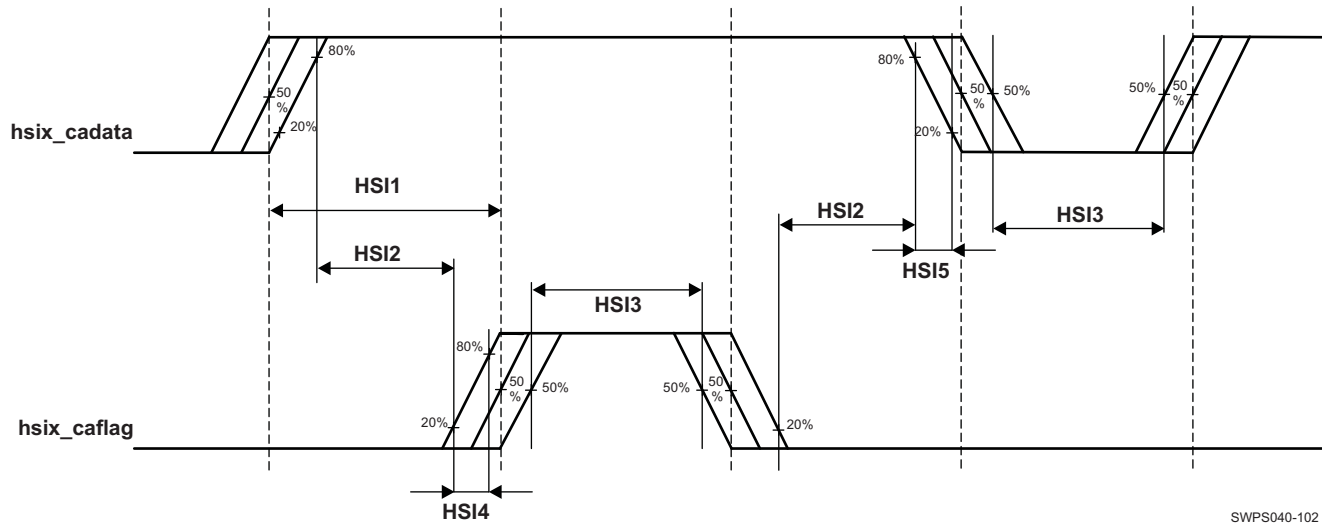

SWPS040-102

Figure 5-80. HS1, 2 Interfaces—1.2 V and 1.8 V—Receive Mode⁽¹⁾⁽²⁾

- (1) In hsix, x is equal to 1 or 2.
- (2) The hsix_cadata signal always reflects the value being transmitted and the hsix_caflag signal only toggles when the bit value transmitted remains constant. Transmission of one bit is indicated by a transition on exactly one, and only one, of the two signals.

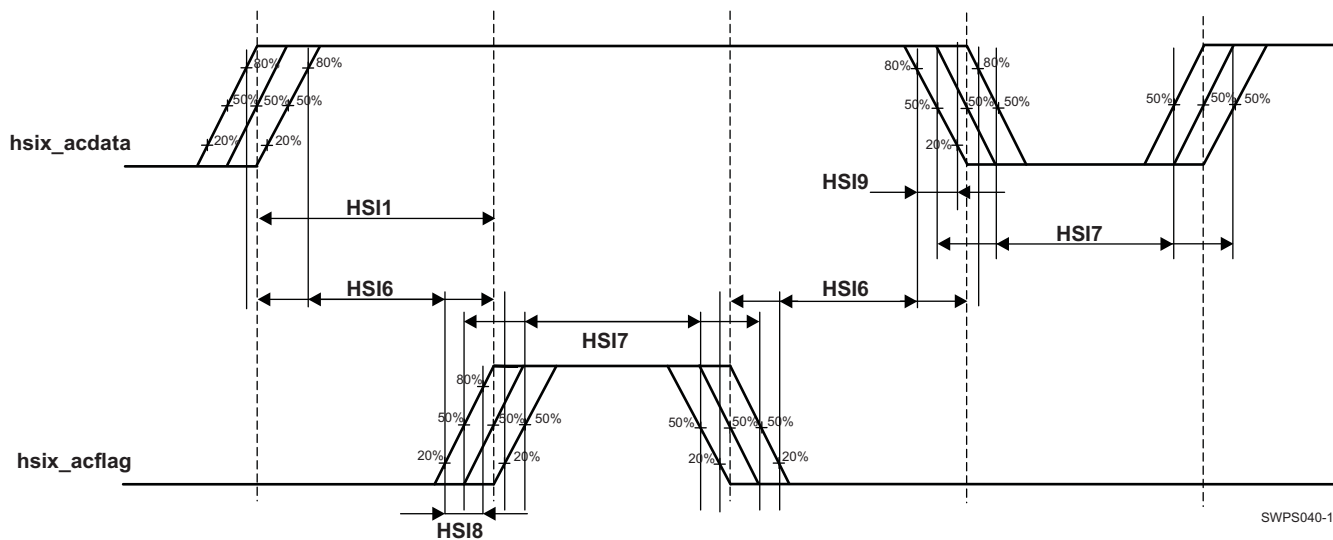

SWPS040-103

Figure 5-81. HS1, 2 Interfaces—1.2 V and 1.8 V—Transmit Mode⁽¹⁾⁽²⁾

- (1) In hsix, x is equal to 1 or 2.
- (2) The hsix_acdata signal always reflects the value being transmitted and the hsix_acflag signal only toggles when the bit value transmitted remains constant. Transmission of one bit is indicated by a transition on exactly one, and only one, of the two signals.

5.6.8 Universal Serial Bus (USB)

5.6.8.1 Universal Serial Bus (USB)—USBA0

NOTE

For more information, see the Serial Communication Interface / High-Speed USB OTG Controller section of the OMAP4460 TRM.

5.6.8.1.1 High-Speed USBA0 (HSUSB)—USB HS OTG PHY

The USB HS OTG PHY module fits the High-speed Signaling Eye Patterns and Rise and Fall Time of the USB specification Revision 2.0, provided the PCB guidelines are followed (for more information on the PCB guidelines, see [Section A, OMAP4460 Processor Multimedia Device PCB Guideline](#)). For more information on the High-speed Signaling Eye Patterns and Rise and Fall Time, see the Electrical / Signaling / Data Signal Rise and Fall, Eye Patterns / High-speed Signaling Eye Patterns and Rise and Fall Time section of the USB specification Revision 2.0:

- For USB HS transmit waveform requirements, see Figure 7-13 (Template 1).
- For USB HS receiver sensitivity waveform requirements, see Figure 7-16 (Template 4).

5.6.8.1.2 High-Speed USBA0 (HSUSB)—ULPI SDR—Slave Mode

[Table 5-122](#) and [Table 5-123](#) assume testing over the recommended operating conditions and electrical characteristic conditions below (see [Figure 5-82](#)).

Table 5-121. High-Speed USB USBA0 Timing Conditions—ULPI SDR—Slave Mode—1.8 V⁽¹⁾⁽²⁾⁽³⁾

| SYSTEM CONDITION PARAMETER | | VALUE | | UNIT |
|----------------------------|--------------------------------|-------|------|----------|
| | | MIN | MAX | |
| Input Conditions | | | | |
| t_R | Input signal rise time | 1.00 | 3.00 | ns |
| t_F | Input signal fall time | 1.00 | 3.00 | ns |
| PCB Conditions | | | | |
| | Number of external peripherals | | 1 | |
| | Far end load | | 5 | pF |
| | Trace length | | 5 | cm |
| | Characteristics impedance | 30 | 60 | Ω |

(1) IO settings configuration: DS0 = 0

Corresponding voltage: 1.8 V

For more information, see Control Module / Control Module Functional Description / Functional Register Description / Signal Integrity Parameter Control Registers with Pad Group Assignment / I/O cells with Configurable Output Driver Impedance section of the OMAP4460 TRM.

(2) In this table the rise and fall times are calculated for 20% to 80% of VDD5. For more information on the corresponding OMAP4 VDD5 power supply name, see [Table 2-1, POWER \[9\]](#) column with the ball name.

(3) To have an idea of the output OMAP4 ball load supported for this application, you can consider the following:
Output OMAP4 ball load = Far End load + 1.34 pF/cm typical x trace length (cm).

Table 5-122. High-Speed USB USBA0 Timing Requirements—ULPI SDR—Slave Mode—1.8 V⁽⁴⁾

| NO. | PARAMETER | | OPP100, OPP119 | | UNIT |
|-----|-------------------------|--|----------------------|-----|------|
| | | | MIN | MAX | |
| US1 | $1 / t_{c(\text{clk})}$ | Frequency ⁽¹⁾ , usba0_ulpiphy_clk | | 60 | MHz |
| US2 | $t_{w(\text{clkH})}$ | Typical pulse duration, usba0_ulpiphy_clk high | 0.5*P ⁽²⁾ | | ns |
| US3 | $t_{w(\text{clkL})}$ | Typical pulse duration, usba0_ulpiphy_clk low | 0.5*P ⁽²⁾ | | ns |
| | $t_{dc(\text{clk})}$ | Duty cycle error, usba0_ulpiphy_clk | -833 | 833 | ps |
| | $t_j(\text{clk})$ | Jitter standard deviation ⁽³⁾ , usba0_ulpiphy_clk | | 500 | ps |

Table 5-122. High-Speed USB USB A0 Timing Requirements—ULPI SDR—Slave Mode—1.8 V⁽⁴⁾ (continued)

| NO. | PARAMETER | | OPP100, OPP119 | | UNIT |
|-----|----------------------|--|----------------|-----|------|
| | | | MIN | MAX | |
| US5 | $t_{su(ctrIV-clkH)}$ | Setup time, usba0_ulpiphy_dir and usba0_ulpiphy_nxt valid before usba0_ulpiphy_clk rising edge | 6.73 | | ns |
| US6 | $t_{h(clkH-ctrIV)}$ | Hold time, usba0_ulpiphy_dir and usba0_ulpiphy_nxt valid after usba0_ulpiphy_clk rising edge | 0.00 | | ns |
| US7 | $t_{su(dV-clkH)}$ | Setup time, input usba0_ulpiphy_dat[7:0] valid before usba0_ulpiphy_clk rising edge | 6.73 | | ns |
| US8 | $t_{h(clkH-dV)}$ | Hold time, input usba0_ulpiphy_dat[7:0] valid after usba0_ulpiphy_clk rising edge | 0.00 | | ns |

(1) Related to the input maximum frequency supported by the USB module.

(2) P = clk period in ns

(3) Maximum cycle jitter supported by clock input clock.

(4) See DM Operating Condition Addendum for CORE OPP voltages.

Table 5-123. High-Speed HSUSB USB A0 Switching Characteristics—ULPI SDR—Slave Mode—1.8 V⁽¹⁾

| NO. | PARAMETER | | OPP100, OPP119 | | UNIT |
|-----|---------------------|--|----------------|------|------|
| | | | MIN | MAX | |
| US4 | $t_{d(clkL-ctrIV)}$ | Delay time, usba0_ulpiphy_clk rising edge high to output usba0_ulpiphy_stp valid | 0.40 | 8.34 | ns |
| | $t_{R(ctrI)}$ | Rise time, output usba0_ulpiphy_stp | | 3.0 | ps |
| | $t_{F(dtrI)}$ | Fall time, output usba0_ulpiphy_stp | | 3.0 | ps |
| US9 | $t_{d(clkL-doV)}$ | Delay time, usba0_ulpiphy_clk rising edge to output usba0_ulpiphy_dat[7:0] valid | 0.40 | 8.34 | ns |
| | $t_{R(do)}$ | Rise time, output usba0_ulpiphy_dat[7:0] | | 3.0 | ps |
| | $t_{F(do)}$ | Fall time, output usba0_ulpiphy_dat[7:0] | | 3.0 | ps |

(1) See DM Operating Condition Addendum for CORE OPP voltages.

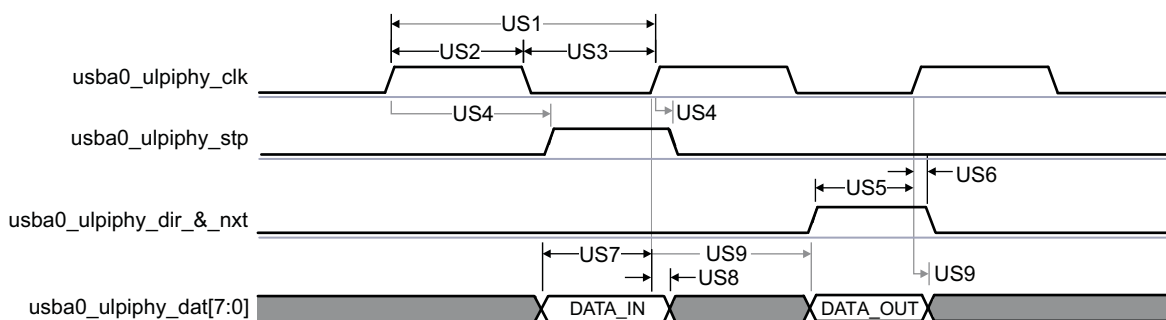

SWPS040-128

Figure 5-82. High-Speed USB USB A0—ULPI SDR—Slave Mode—1.8 V

5.6.8.2 Universal Serial Bus (USB)—USBC1

NOTE

For more information, see the Serial Communication Interface / Full-Speed USB Host Controller section of the OMAP4460 TRM.

5.6.8.2.1 Low- / Full-Speed USBC1 (FSUSB)—Bidirectional Standard 4-pin Mode

Table 5-125 and Table 5-126 assume testing over the recommended operating conditions and electrical characteristic conditions below (see Figure 5-83).

Table 5-124. Low- / Full-Speed USBC1 Timing Conditions—Bidirectional Standard 4-pin Mode—1.8 V⁽¹⁾⁽²⁾⁽³⁾

| TIMING CONDITION PARAMETER | | VALUE | | UNIT |
|----------------------------|--------------------------------|-------|-----|------|
| | | MIN | MAX | |
| Input Conditions | | | | |
| t _R | Input signal rise time | 2 | | ns |
| t _F | Input signal fall time | 2 | | ns |
| PCB Conditions | | | | |
| | Number of external peripherals | | 1 | |
| | Far end load | | 10 | pF |
| | Trace length | | 10 | cm |
| | Characteristics impedance | 30 | 60 | Ω |

(1) IO settings:

- usbc1_icusb_txen (ball D23): LB0 = 0
For more information, see the Control Module / Control Module Functional Description/ Functional Register Description / Signal Integrity Parameter Control Registers with Pad Group Assignment section of the OMAP4460 TRM.
- usbc1_icusb_dp, usbc1_icusb_dm, usbc1_icusb_txen, usbc1_icusb_rcv (balls AE5, AF5, AF4, AE4): MB[1:0] = 10, LB0 = 1
For more information, see Control Module / Control Module Functional Description/ Functional Register Description / Signal Integrity Parameter Control Registers with Pad Group Assignment / 50-Ω Output Buffer I/Os with Combined Mode and Load Settings section of the OMAP4460 TRM.
- Corresponding voltage: 1.8 V

(2) In this table the rise and fall times are calculated for 10% to 90% of VDD5. For more information on the corresponding OMAP4 VDD5 power supply name, see Table 2-1, POWER [9] column with the ball name.

- (3) To have an idea of the output OMAP4 ball load supported for this application, you can consider the following:
Output OMAP4 ball load = Far End load + 1.34 pF/cm typical x trace length (cm).

Table 5-125. Low- / Full-Speed USBC1 Timing Requirements—Bidirectional Standard 4-pin Mode—1.8 V⁽¹⁾⁽²⁾

| NO. | PARAMETER | | OPP100, OPP119 | | OPP50 | | UNIT |
|-------|------------------|---|----------------|------|-------|------|------|
| | | | MIN | MAX | MIN | MAX | |
| FSU10 | $t_{d(DAT,SE0)}$ | Time duration, usbc1_icusb_dp (TXDAT, ball AE5) and usbc1_icusb_dm (TSE0, ball AF5) low together during transition | | 14.0 | | 14.0 | ns |
| FSU11 | $t_{d(DAT,SE0)}$ | Time duration, usbc1_icusb_dp (TXDAT, ball AE5) and usbc1_icusb_dm (TSE0, ball AF5) high together during transition | | 8.0 | | 8.0 | ns |
| FSU12 | $t_{d(RCVU0)}$ | Time duration, usbc1_icusb_rcv undefined during a Single End 0 (usbc1_icusb_dp (TXDAT, ball AE5) and usbc1_icusb_dm (TSE0, ball AF5) low together) | | 14.0 | | 14.0 | ns |
| FSU13 | $t_{d(RCVU1)}$ | Time duration, usbc1_icusb_rcv undefined during a Single End 1 (usbc1_icusb_dp (TXDAT, ball AE5) and usbc1_icusb_dm (TSE0, ball AF5) high together) | | 8.0 | | 8.0 | ns |

(1) See DM Operating Condition Addendum for CORE OPP voltages.

(2) Low-Speed mode is a subset of the Full-Speed mode and it is expected to work at low bandwidth (1.5Mb/s).

Table 5-126. Low- / Full-Speed USBC1 Switching Characteristics—Bidirectional Standard 4-pin Mode—1.8 V⁽¹⁾⁽²⁾

| NO. | PARAMETER | | OPP100, OPP119 | | OPP50 | | UNIT |
|-------|---------------------|--|----------------|------|-------|------|------|
| | | | MIN | MAX | MIN | MAX | |
| FSU14 | $t_{d(TXENL-DATV)}$ | Delay time usbc1_icusb_txen low to usbc1_icusb_dp (TXDAT, ball AE5) valid | 81.8 | 84.8 | 81.8 | 84.8 | ns |
| FSU15 | $t_{d(TXENL-SE0V)}$ | Delay time usbc1_icusb_txen low to usbc1_icusb_dm (TSE0, ball AF5) valid | 81.8 | 84.8 | 81.8 | 84.8 | ns |
| FSU16 | $t_{sk(DAT-SE0)}$ | Skew between usbc1_icusb_dp (TXDAT, ball AE5) and usbc1_icusb_dm (TSE0, ball AF5) transition | | 1.5 | | 1.5 | ns |
| FSU17 | $t_{d(DATV-TXENH)}$ | Delay time, usbc1_icusb_dp (TXDAT, ball AE5) invalid before usbc1_icusb_txen high | 81.8 | | 81.8 | | ns |
| FSU18 | $t_{d(SE0V-TXENH)}$ | Delay time, usbc1_icusb_dm (TSE0, ball AF5) invalid before usbc1_icusb_txen high | 81.8 | | 81.8 | | ns |

(1) See DM Operating Condition Addendum for CORE OPP voltages.

(2) Low-Speed mode is a subset of the Full-Speed mode and it is expected to work at low bandwidth (1.5Mb/s).

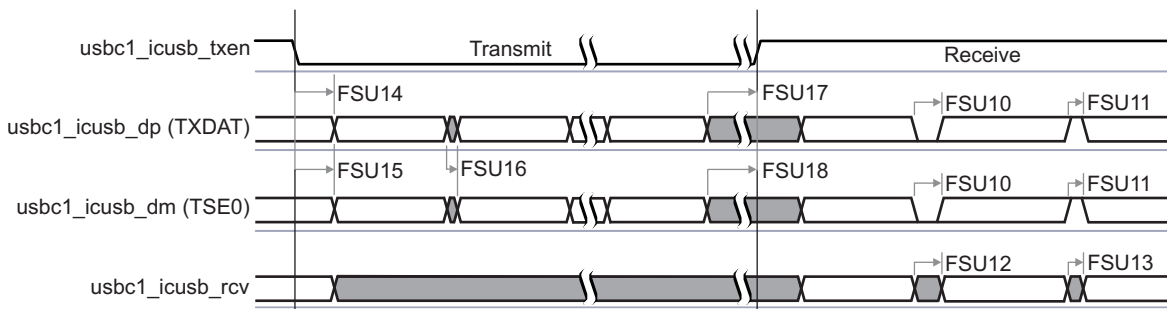

SWPS040-129

Figure 5-83. Low- / Full-Speed USBC1—Bidirectional Standard 4-pin Mode—1.8 V⁽¹⁾

(1) To have usbc1_icusb_dm as TXDAT signal, use ball AF5.
To have usbc1_icusb_dp as TXSE0 signal, use ball AE5.

5.6.8.2.2 Low- / Full-Speed USBC1 (FSUSB)—Bidirectional Standard 4-pin TLL Mode

Table 5-128 and Table 5-129 assume testing over the recommended operating conditions and electrical characteristic conditions below (see Figure 5-84).

Table 5-127. Low- / Full-Speed USBC1 Timing Conditions—Bidirectional Standard 4-pin TLL Mode—1.8 V⁽¹⁾⁽²⁾⁽³⁾

| TIMING CONDITION PARAMETER | | VALUE | | UNIT |
|----------------------------|--------------------------------|-------|-----|------|
| | | MIN | MAX | |
| Input Conditions | | | | |
| t _R | Input signal rise time | 2 | | ns |
| t _F | Input signal fall time | 2 | | ns |
| PCB Conditions | | | | |
| | Number of external peripherals | | 1 | |
| | Far end load | | 10 | pF |
| | Trace length | | 10 | cm |
| | Characteristics impedance | 30 | 60 | Ω |

(1) IO settings:

- usbc1_icusb_txen (ball D23): LB0 = 0
For more information, see the Control Module / Control Module Functional Description/ Functional Register Description / Signal Integrity Parameter Control Registers with Pad Group Assignment section of the OMAP4460 TRM.
- usbc1_icusb_dp, usbc1_icusb_dm, usbc1_icusb_txen, usbc1_icusb_rcv (balls AE5, AF5, AF4, AE4): MB[1:0] = 10, LB0 = 1
For more information, see Control Module / Control Module Functional Description/ Functional Register Description / Signal Integrity Parameter Control Registers with Pad Group Assignment / 50-Ω Output Buffer I/Os with Combined Mode and Load Settings section of the OMAP4460 TRM.
- Corresponding voltage: 1.8 V

(2) In this table the rise and fall times are calculated for 10% to 90% of VDD5. For more information on the corresponding OMAP4 VDD5 power supply name, see [Table 2-1](#), POWER [9] column with the ball name.

(3) To have an idea of the output OMAP4 ball load supported for this application, you can consider the following:
Output OMAP4 ball load = Far End load + 1.34 pF/cm typical x trace length (cm).

Table 5-128. Low- / Full-Speed USBC1 Timing Requirements—Bidirectional Standard 4-pin TLL Mode—1.8 V⁽¹⁾⁽²⁾

| NO. | PARAMETER | | OPP100, OPP119 | | OPP50 | | UNIT |
|--------|-------------------------|---|----------------|------|-------|------|------|
| | | | MIN | MAX | MIN | MAX | |
| FSUT9 | t _{d(DAT,SE0)} | Time duration, usbc1_icusb_dp (TXDAT, ball AE5) and usbc1_icusb_dm (TSE0, ball AF5) low together during transition | | 14.0 | | 14.0 | ns |
| FSUT10 | t _{d(DAT,SE0)} | Time duration, usbc1_icusb_dp (TXDAT, ball AE5) and usbc1_icusb_dm (TSE0, ball AF5) high together during transition | | 8.0 | | 8.0 | ns |

(1) See DM Operating Condition Addendum for CORE OPP voltages.

(2) Low-Speed mode is a subset of the Full-Speed mode and it is expected to work at low bandwidth (1.5Mb/s).

Table 5-129. Low- / Full-Speed USBC1 Switching Characteristics—Bidirectional Standard 4-pin TLL Mode—1.8 V⁽¹⁾⁽²⁾

| NO. | PARAMETER | | OPP100, OPP119 | | OPP50 | | UNIT |
|--------|----------------------------|---|----------------|------|-------|------|------|
| | | | MIN | MAX | MIN | MAX | |
| FSUT11 | t _{d(TXENL-DATV)} | Delay time usbc1_icusb_txen active to usbc1_icusb_dp (TXDAT, ball AE5) valid | 81.8 | 84.8 | 81.8 | 84.8 | ns |
| FSUT12 | t _{d(TXENL-SE0V)} | Delay time usbc1_icusb_txen active to usbc1_icusb_dm (TSE0, ball AF5) valid | 81.8 | 84.8 | 81.8 | 84.8 | ns |
| FSUT13 | t _{sk(DAT-SE0)} | Skew between usbc1_icusb_dp (TXDAT, ball AE5) and usbc1_icusb_dm (TSE0, ball AF5) transition | | 1.5 | | 1.5 | ns |
| FSUT14 | t _{sk(DP,DM-RCV)} | Skew between usbc1_icusb_dp (TXDAT, ball AE5), usbc1_icusb_dm (TSE0, ball AF5) and usbc1_icusb_rcv transition | | 1.5 | | 1.5 | ns |
| FSUT15 | t _{d(DATI-TXENL)} | Delay time usbc1_icusb_dm (TSE0, ball AF5) invalid to usbc1_icusb_txen Low | 81.8 | | 81.8 | | ns |

Table 5-129. Low- / Full-Speed USBC1 Switching Characteristics—Bidirectional Standard 4-pin TLL Mode—1.8 V⁽¹⁾⁽²⁾ (continued)

| NO. | PARAMETER | | OPP100, OPP119 | | OPP50 | | UNIT |
|--------|---------------------|---|----------------|-----|-------|-----|------|
| | | | MIN | MAX | MIN | MAX | |
| FSUT16 | $t_{d(SE0I-TXENL)}$ | Delay time usbc1_ibusb_dp (TXDAT, ball AE5) invalid to usbc1_ibusb_txen Low | 81.8 | | 81.8 | | ns |

(1) See DM Operating Condition Addendum for CORE OPP voltages.

(2) Low-Speed mode is a subset of the Full-Speed mode and it is expected to work at low bandwidth (1.5Mb/s).

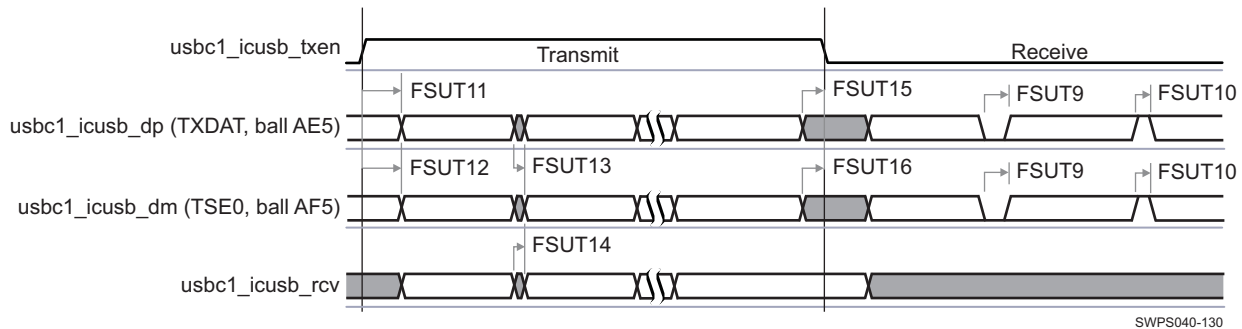
Figure 5-84. Low- / Full-Speed USBC1—Bidirectional Standard 4-pin TLL Mode—1.8 V⁽¹⁾

(1) To have usbc1_ibusb_dm as TXDAT signal, use ball AF5.
To have usbc1_ibusb_dp as TXSE0 signal, use ball AE5.

5.6.8.2.3 Low- / Full-Speed USBC1 (FSUSB)—Bidirectional 2-pin Mode

Table 5-131 assumes testing over the recommended operating conditions and electrical characteristic conditions below (see Figure 5-85).

Table 5-130. Low- / Full-Speed USBC1 Timing Conditions—Bidirectional 2-pin Mode—1.8 V, 3.3 V⁽¹⁾⁽²⁾⁽³⁾

| TIMING CONDITION PARAMETER | | VALUE | | UNIT |
|----------------------------|--------------------------------|-------|-----|----------|
| | | MIN | MAX | |
| Input Conditions | | | | |
| t_R | Input signal rise time | 2 | | ns |
| t_F | Input signal fall time | 2 | | ns |
| PCB Conditions | | | | |
| | Number of external peripherals | | 1 | |
| | Far end load | | 10 | pF |
| | Trace length | | 10 | cm |
| | Characteristics impedance | 30 | 60 | Ω |

(1) IO settings:

- usbc1_ibusb_dp, usbc1_ibusb_dm (balls H2, H3): SPECTRL = 0
For more information see, USBC1_DR0_SPEEDCTRL register in Control Module / Control Module Functional Description / Functional Register Description / Signal Integrity Parameter Control Registers with Pad Group Assignment / Device Interfaces Signal Group Controls Mapping section of OMAP4460 TRM.
- Corresponding voltages: 1.8 V, 3.3 V

(2) In this table the rise and fall times are calculated for 10% to 90% of VDD5. For more information on the corresponding OMAP4 VDD5 power supply name, see Table 2-1, POWER [9] column with the ball name.

(3) To have an idea of the output OMAP4 ball load supported for this application, you can consider the following:
Output OMAP4 ball load = Far End load + 1.34 pF/cm typical x trace length (cm).

Table 5-131. Low- / Full-Speed USBC1 Timing Requirements—Bidirectional 2-pin Mode—1.8 V, 3.3 V⁽¹⁾⁽²⁾

| NO. | PARAMETER | | OPP100, OPP119 | | OPP50 | | UNIT |
|------|------------------|---|----------------|------|-------|------|------|
| | | | MIN | MAX | MIN | MAX | |
| FSU1 | $t_{d(DAT,SE0)}$ | Time duration, usbc1_icusb_dp (TXDAT, ball H2) and usbc1_icusb_dm (TSE0, ball H3) low together during transition | | 14.0 | | 14.0 | ns |
| FSU2 | $t_{d(DAT,SE0)}$ | Time duration, usbc1_icusb_dp (TXDAT, ball H2) and usbc1_icusb_dm (TSE0, ball H3) high together during transition | | 8.0 | | 8.0 | ns |

(1) See DM Operating Condition Addendum for CORE OPP voltages.

(2) Low-Speed mode is a subset of the Full-Speed mode and it is expected to work at low bandwidth (1.5Mb/s).

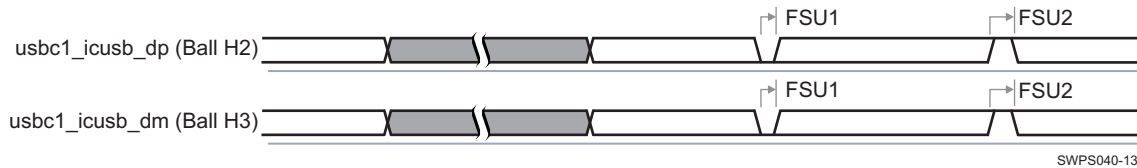

Figure 5-85. Low- / Full-Speed USBC1—Bidirectional 2-pin Mode—1.8 V, 3.3 V⁽¹⁾

(1) To use usbc1_icusb_dm as TXDAT signal, use ball H3.
To use usbc1_icusb_dp as TXSE0 signal, use ball H2.

5.6.8.3 Universal Serial Bus (USB)—USBB1

NOTE

For more information, see the Serial Communication Interface / High-Speed Multiport USB Host Subsystem section of the OMAP4460 TRM.

5.6.8.3.1 Low- / Full-Speed USBB1 (FSUSB)—Bidirectional Standard 4-pin Mode

Table 5-133 and Table 5-134 assume testing over the recommended operating conditions and electrical characteristic conditions below (see Figure 5-86).

Table 5-132. Low- / Full-Speed USBB1 Timing Conditions—Bidirectional Standard 4-pin Mode—1.8 V⁽¹⁾⁽²⁾⁽³⁾

| TIMING CONDITION PARAMETER | | VALUE | | UNIT |
|----------------------------|--------------------------------|-------|-----|----------|
| | | MIN | MAX | |
| Input Conditions | | | | |
| t_R | Input signal rise time | | 2 | ns |
| t_F | Input signal fall time | | 2 | ns |
| PCB Conditions | | | | |
| | Number of external peripherals | | 1 | |
| | Far end load | | 10 | pF |
| | Trace length | | 10 | cm |
| | Characteristics impedance | 30 | 60 | Ω |

(1) IO settings:

- usbb1_mm_txen (ball AF18): MB[1:0] = 10, LB0 = 1
- usbb1_mm_txdat (ball AG18): MB[1:0] = 10, LB0 = 1
- usbb1_mm_txse0 (ball AE17): MB[1:0] = 10, LB0 = 1
- usbb1_mm_rxcv (ball AF17): MB[1:0] = 10, LB0 = 1

For more information, see Control Module / Control Module Functional Description/ Functional Register Description / Signal Integrity Parameter Control Registers with Pad Group Assignment / Low Speed I/Os Combined Slew Rate vs TL Length and Load Settings section of the OMAP4460 TRM.

- Corresponding voltage: 1.8 V

(2) In this table the rise and fall times are calculated for 10% to 90% of VDD5. For more information on the corresponding OMAP4 VDD5

power supply name, see [Table 2-1](#), POWER [9] column with the ball name.

- (3) To have an idea of the output OMAP4 ball load supported for this application, you can consider the following:
Output OMAP4 ball load = Far End load + 1.34 pF/cm typical x trace length (cm).

Table 5-133. Low- / Full-Speed USBB1 Timing Requirements—Bidirectional Standard 4-pin Mode—1.8 V⁽¹⁾⁽²⁾

| NO. | PARAMETER | | OPP100, OPP119 | | OPP50 | | UNIT |
|-------|------------------|---|----------------|------|-------|------|------|
| | | | MIN | MAX | MIN | MAX | |
| FSU10 | $t_{d(DAT,SE0)}$ | Time duration, usbb1_mm_txdat and usbb1_mm_txse0 low together during transition | | 14.0 | | 14.0 | ns |
| FSU11 | $t_{d(DAT,SE0)}$ | Time duration, usbb1_mm_txdat and usbb1_mm_txse0 high together during transition | | 8.0 | | 8.0 | ns |
| FSU12 | $t_{d(RCVU0)}$ | Time duration, usbb1_mm_rxrcv undefined during a Single End 0 (usbb1_mm_txdat and usbb1_mm_txse0 low together) | | 14.0 | | 14.0 | ns |
| FSU13 | $t_{d(RCVU1)}$ | Time duration, usbb1_mm_rxrcv undefined during a Single End 1 (usbb1_mm_txdat and usbb1_mm_txse0 high together) | | 8.0 | | 8.0 | ns |

(1) See DM Operating Condition Addendum for CORE OPP voltages.

(2) Low-Speed mode is a subset of the Full-Speed mode and it is expected to work at low bandwidth (1.5Mb/s).

Table 5-134. Low- / Full-Speed USBB1 Switching Characteristics—Bidirectional Standard 4-pin Mode—1.8 V⁽¹⁾⁽²⁾

| NO. | PARAMETER | | OPP100, OPP119 | | OPP50 | | UNIT |
|-------|---------------------|--|----------------|------|-------|------|------|
| | | | MIN | MAX | MIN | MAX | |
| FSU14 | $t_{d(TXENL-DATV)}$ | Delay time usbb1_mm_txen low to usbb1_mm_txdat valid | 81.8 | 84.8 | 81.8 | 84.8 | ns |
| FSU15 | $t_{d(TXENL-SE0V)}$ | Delay time usbb1_mm_txen low to usbb1_mm_txse0 valid | 81.8 | 84.8 | 81.8 | 84.8 | ns |
| FSU16 | $t_{sk(DAT-SE0)}$ | Skew between usbb1_mm_txdat and usbb1_mm_txse0 transition | | 1.5 | | 1.5 | ns |
| FSU17 | $t_{d(DATV-TXENH)}$ | Delay time, usbb1_mm_txdat invalid before usbb1_mm_txen high | 81.8 | | 81.8 | | ns |
| FSU18 | $t_{d(SE0V-TXENH)}$ | Delay time, usbb1_mm_txse0 invalid before usbb1_mm_txen high | 81.8 | | 81.8 | | ns |

(1) See DM Operating Condition Addendum for CORE OPP voltages.

(2) Low-Speed mode is a subset of the Full-Speed mode and it is expected to work at low bandwidth (1.5Mb/s).

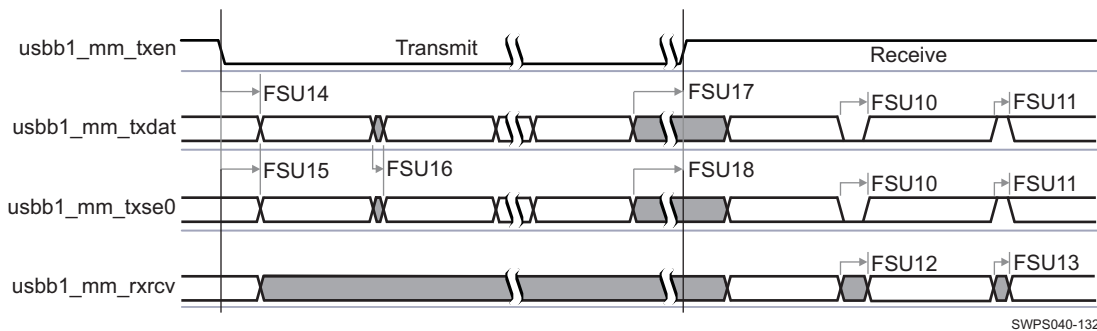

Figure 5-86. Low- / Full-Speed USBB1—Bidirectional Standard 4-pin Mode—1.8 V

5.6.8.3.2 Low- / Full-Speed USBB1 (FSUSB)—Bidirectional Standard 4-pin TLL Mode

Table 5-136 and Table 5-137 assume testing over the recommended operating conditions and electrical characteristic conditions below (see Figure 5-87).

Table 5-135. Low- / Full-Speed USBB1 Timing Conditions—Bidirectional TLL 4-pin Mode—1.8 V⁽¹⁾⁽²⁾⁽³⁾

| TIMING CONDITION PARAMETER | | VALUE | | UNIT |
|----------------------------|--------------------------------|-------|-----|------|
| | | MIN | MAX | |
| Input Conditions | | | | |
| t _R | Input signal rise time | 2 | | ns |
| t _F | Input signal fall time | 2 | | ns |
| PCB Conditions | | | | |
| | Number of external peripherals | | 1 | |
| | Far end load | | 10 | pF |
| | Trace length | | 10 | cm |
| | Characteristics impedance | 30 | 60 | Ω |

(1) IO settings:

- usbb1_mm_txen (ball AF18): MB[1:0] = 10, LB0 = 1
- usbb1_mm_txdat (ball AG18): MB[1:0] = 10, LB0 = 1
- usbb1_mm_txse0 (ball AE17): MB[1:0] = 10, LB0 = 1
- usbb1_mm_rxrcv (ball AF17): MB[1:0] = 10, LB0 = 1

For more information, see Control Module / Control Module Functional Description / Functional Register Description / Signal Integrity Parameter Control Registers with Pad Group Assignment / Low Speed I/Os Combined Slew Rate vs TL Length and Load Settings section of the OMAP4460 TRM.

- Corresponding voltage: 1.8 V

(2) In this table the rise and fall times are calculated for 10% to 90% of VDD5. For more information on the corresponding OMAP4 VDD5 power supply name, see Table 2-1, POWER [9] column with the ball name.

(3) To have an idea of the output OMAP4 ball load supported for this application, you can consider the following:
Output OMAP4 ball load = Far End load + 1.34 pF/cm typical x trace length (cm).

Table 5-136. Low- / Full-Speed USBB1 Timing Requirements—Bidirectional TLL 4-pin Mode—1.8 V⁽¹⁾⁽²⁾

| NO. | PARAMETER | | OPP100, OPP119 | | OPP50 | | UNIT |
|-------|--------------------------|--|----------------|------|-------|------|------|
| | | | MIN | MAX | MIN | MAX | |
| FSU9 | t _d (DAT,SE0) | Time duration, usbb1_mm_txdat and usbb1_mm_txse0 low together during transition | | 14.0 | | 14.0 | ns |
| FSU10 | t _d (DAT,SE0) | Time duration, usbb1_mm_txdat and usbb1_mm_txse0 high together during transition | | 8.0 | | 8.0 | ns |

(1) See DM Operating Condition Addendum for CORE OPP voltages.

(2) Low-Speed mode is a subset of the Full-Speed mode and it is expected to work at low bandwidth (1.5Mb/s).

Table 5-137. Low- / Full-Speed USBB1 Switching Characteristics—Bidirectional TLL 4-pin Mode—1.8 V⁽¹⁾⁽²⁾

| NO. | PARAMETER | | OPP100, OPP119 | | OPP50 | | UNIT |
|-------|-----------------------------|--|----------------|------|-------|------|------|
| | | | MIN | MAX | MIN | MAX | |
| FSU11 | t _d (TXENL-DATV) | Delay time usbb1_mm_txen low to usbb1_mm_txdat valid | 81.8 | 84.8 | 81.8 | 84.8 | ns |
| FSU12 | t _d (TXENL-SE0V) | Delay time usbb1_mm_txen low to usbb1_mm_txse0 valid | 81.8 | 84.8 | 81.8 | 84.8 | ns |
| FSU13 | t _{sk} (DAT-SE0) | Skew between usbb1_mm_txdat and usbb1_mm_txse0 transition | | 1.5 | | 1.5 | ns |
| FSU14 | t _{sk} (DAT-SE0) | Skew between usbb1_mm_txdat, usbb1_txse0 and usbb1_mm_rxrcv transition | | 1.5 | | 1.5 | ns |

Table 5-137. Low- / Full-Speed USBB1 Switching Characteristics—Bidirectional TLL 4-pin Mode—1.8 V⁽¹⁾⁽²⁾ (continued)

| NO. | PARAMETER | | OPP100, OPP119 | | OPP50 | | UNIT |
|-------|---------------------|--|----------------|-----|-------|-----|------|
| | | | MIN | MAX | MIN | MAX | |
| FSU15 | $t_{d(DATV-TXENH)}$ | Delay time, usbb1_mm_txdat invalid before usbb1_mm_txen high | 81.8 | | 81.8 | | ns |
| FSU16 | $t_{d(SE0V-TXENH)}$ | Delay time, usbb1_mm_txse0 invalid before usbb1_mm_txen high | 81.8 | | 81.8 | | ns |

(1) See DM Operating Condition Addendum for CORE OPP voltages.

(2) Low-Speed mode is a subset of the Full-Speed mode and it is expected to work at low bandwidth (1.5Mb/s).

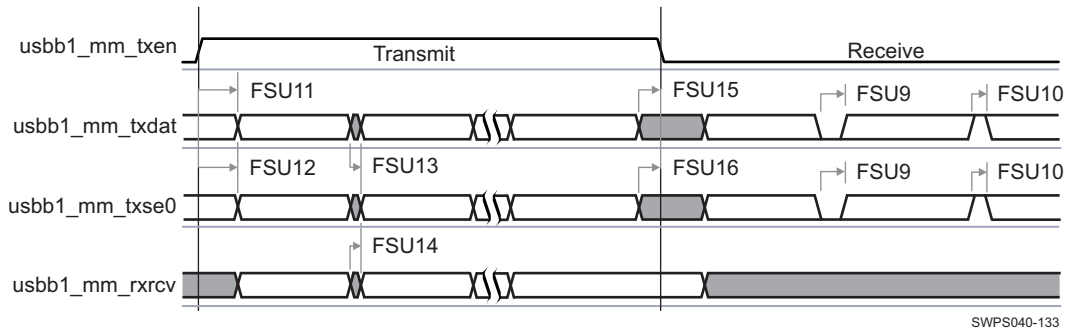
Figure 5-87. Low- / Full-Speed USBB1—Bidirectional TLL 4-pin Mode—1.8 V

5.6.8.3.3 Low- / Full-Speed USBB1 (FSUSB)—Bidirectional Standard 3-pin Mode

Table 5-139 and Table 5-140 assume testing over the recommended operating conditions and electrical characteristic conditions below (see Figure 5-88).

Table 5-138. Low- / Full-Speed USBB1 Timing Conditions—Bidirectional Standard 3-pin Mode—1.8 V⁽¹⁾⁽²⁾⁽³⁾

| TIMING CONDITION PARAMETER | | VALUE | | UNIT |
|----------------------------|--------------------------------|-------|-----|----------|
| | | MIN | MAX | |
| Input Conditions | | | | |
| t_R | Input signal rise time | | 2 | ns |
| t_F | Input signal fall time | | 2 | ns |
| PCB Conditions | | | | |
| | Number of external peripherals | | 1 | |
| | Far end load | | 10 | pF |
| | Trace length | | 10 | cm |
| | Characteristics impedance | 30 | 60 | Ω |

(1) IO settings:

- usbb1_mm_txen (ball AF18): MB[1:0] = 10, LB0 = 1
- usbb1_mm_txdat (ball AG18): MB[1:0] = 10, LB0 = 1
- usbb1_mm_txse0 (ball AE17): MB[1:0] = 10, LB0 = 1

For more information, see Control Module / Control Module Functional Description/ Functional Register Description / Signal Integrity Parameter Control Registers with Pad Group Assignment / Low Speed I/Os Combined Slew Rate vs TL Length and Load Settings section of the OMAP4460 TRM.

- Corresponding voltage: 1.8 V

(2) In this table the rise and fall times are calculated for 10% to 90% of VDD5. For more information on the corresponding OMAP4 VDD5 power supply name, see Table 2-1, POWER [9] column with the ball name.

(3) To have an idea of the output OMAP4 ball load supported for this application, you can consider the following:
Output OMAP4 ball load = Far End load + 1.34 pF/cm typical x trace length (cm).

Table 5-139. Low- / Full-Speed USBB1 Timing Requirements—Bidirectional Standard 3-pin Mode—1.8 V⁽¹⁾⁽²⁾

| NO. | PARAMETER | | OPP100, OPP119 | | OPP50 | | UNIT |
|-------|------------------|--|----------------|------|-------|------|------|
| | | | MIN | MAX | MIN | MAX | |
| FSU19 | $t_{d(DAT,SE0)}$ | Time duration, usbb1_mm_txdat and usbb1_mm_txse0 low together during transition | | 14.0 | | 14.0 | ns |
| FSU20 | $t_{d(DAT,SE0)}$ | Time duration, usbb1_mm_txdat and usbb1_mm_txse0 high together during transition | | 8.0 | | 8.0 | ns |

- (1) See DM Operating Condition Addendum for CORE OPP voltages.
- (2) Low-Speed mode is a subset of the Full-Speed mode and it is expected to work at low bandwidth (1.5Mb/s).

Table 5-140. Low- / Full-Speed USBB1 Switching Characteristics—Bidirectional Standard 3-pin Mode—1.8 V⁽¹⁾⁽²⁾

| NO. | PARAMETER | | OPP100, OPP119 | | OPP50 | | UNIT |
|-------|---------------------|--|----------------|------|-------|------|------|
| | | | MIN | MAX | MIN | MAX | |
| FSU21 | $t_{d(TXENL-DATV)}$ | Delay time usbb1_mm_txen low to usbb1_mm_txdat valid | 81.8 | 84.8 | 81.8 | 84.8 | ns |
| FSU22 | $t_{d(TXENL-SE0V)}$ | Delay time usbb1_mm_txen low to usbb1_mm_txse0 valid | 81.8 | 84.8 | 81.8 | 84.8 | ns |
| FSU23 | $t_{sk(DAT-SE0)}$ | Skew between usbb1_mm_txdat and usbb1_mm_txse0 transition | | 1.5 | | 1.5 | ns |
| FSU24 | $t_{d(DATV-TXENH)}$ | Delay time, usbb1_mm_txdat invalid before usbb1_mm_txen high | 81.8 | | 81.8 | | ns |
| FSU25 | $t_{d(SE0V-TXENH)}$ | Delay time, usbb1_mm_txse0 invalid before usbb1_mm_txen high | 81.8 | | 81.8 | | ns |

- (1) See DM Operating Condition Addendum for CORE OPP voltages.
- (2) Low-Speed mode is a subset of the Full-Speed mode and it is expected to work at low bandwidth (1.5Mb/s).



Figure 5-88. Low- / Full-Speed USBB1—Bidirectional Standard 3-pin Mode—1.8 V

5.6.8.3.4 Low- / Full-Speed USBB1 (FSUSB)—Bidirectional Standard 3-pin TLL Mode

Table 5-142 and Table 5-143 assume testing over the recommended operating conditions and electrical characteristic conditions below (see Figure 5-89).

Table 5-141. Low- / Full-Speed USBB1 Timing Conditions—Bidirectional TLL 3-pin Mode—1.8 V⁽¹⁾⁽²⁾⁽³⁾

| TIMING CONDITION PARAMETER | | VALUE | | UNIT |
|----------------------------|------------------------|-------|-----|------|
| | | MIN | MAX | |
| Input Conditions | | | | |
| t_R | Input signal rise time | | 2 | ns |
| t_F | Input signal fall time | | 2 | ns |
| PCB Conditions | | | | |

Table 5-141. Low- / Full-Speed USBB1 Timing Conditions—Bidirectional TLL 3-pin Mode—1.8 V⁽¹⁾⁽²⁾⁽³⁾ (continued)

| TIMING CONDITION PARAMETER | | VALUE | | UNIT |
|----------------------------|--------------------------------|-------|-----|------|
| | | MIN | MAX | |
| | Number of external peripherals | | 1 | |
| | Far end load | | 10 | pF |
| | Trace length | | 10 | cm |
| | Characteristics impedance | 30 | 60 | Ω |

(1) IO settings:

- usbb1_mm_txen (ball AF18): MB[1:0] = 10, LB0 = 1
- usbb1_mm_txdat (ball AG18): MB[1:0] = 10, LB0 = 1
- usbb1_mm_txse0 (ball AE17): MB[1:0] = 10, LB0 = 1

For more information, see Control Module / Control Module Functional Description / Functional Register Description / Signal Integrity Parameter Control Registers with Pad Group Assignment / Low Speed I/Os Combined Slew Rate vs TL Length and Load Settings section of the OMAP4460 TRM.

- Corresponding voltage: 1.8 V

(2) In this table the rise and fall times are calculated for 10% to 90% of VDD5. For more information on the corresponding OMAP4 VDD5 power supply name, see [Table 2-1](#), POWER [9] column with the ball name.

(3) To have an idea of the output OMAP4 ball load supported for this application, you can consider the following:
Output OMAP4 ball load = Far End load + 1.34 pF/cm typical x trace length (cm).

Table 5-142. Low- / Full-Speed USBB1 Timing Requirements—Bidirectional TLL 3-pin Mode—1.8 V⁽¹⁾⁽²⁾

| NO. | PARAMETER | | OPP100, OPP119 | | OPP50 | | UNIT |
|-------|------------------|--|----------------|------|-------|------|------|
| | | | MIN | MAX | MIN | MAX | |
| FSU17 | $t_{d(DAT,SE0)}$ | Time duration, usbb1_mm_txdat and usbb1_mm_txse0 low together during transition | | 14.0 | | 14.0 | ns |
| FSU18 | $t_{d(DAT,SE0)}$ | Time duration, usbb1_mm_txdat and usbb1_mm_txse0 high together during transition | | 8.0 | | 8.0 | ns |

(1) See DM Operating Condition Addendum for CORE OPP voltages.

(2) Low-Speed mode is a subset of the Full-Speed mode and it is expected to work at low bandwidth (1.5Mb/s).

Table 5-143. Low- / Full-Speed USBB1 Switching Characteristics—Bidirectional TLL 3-pin Mode—1.8 V⁽¹⁾⁽²⁾

| NO. | PARAMETER | | OPP100, OPP119 | | OPP50 | | UNIT |
|-------|---------------------|--|----------------|------|-------|------|------|
| | | | MIN | MAX | MIN | MAX | |
| FSU19 | $t_{d(TXENL-DATV)}$ | Delay time usbb1_mm_txen low to usbb1_mm_txdat valid | 81.8 | 84.8 | 81.8 | 84.8 | ns |
| FSU20 | $t_{d(TXENL-SE0V)}$ | Delay time usbb1_mm_txen low to usbb1_mm_txse0 valid | 81.8 | 84.8 | 81.8 | 84.8 | ns |
| FSU21 | $t_{sk(DAT-SE0)}$ | Skew between usbb1_mm_txdat and usbb1_mm_txse0 transition | | 1.5 | | 1.5 | ns |
| FSU22 | $t_{d(DATV-TXENH)}$ | Delay time, usbb1_mm_txdat invalid before usbb1_mm_txen high | 81.8 | | 81.8 | | ns |
| FSU23 | $t_{d(SE0V-TXENH)}$ | Delay time, usbb1_mm_txse0 invalid before usbb1_mm_txen high | 81.8 | | 81.8 | | ns |

(1) See DM Operating Condition Addendum for CORE OPP voltages.

(2) Low-Speed mode is a subset of the Full-Speed mode and it is expected to work at low bandwidth (1.5Mb/s).

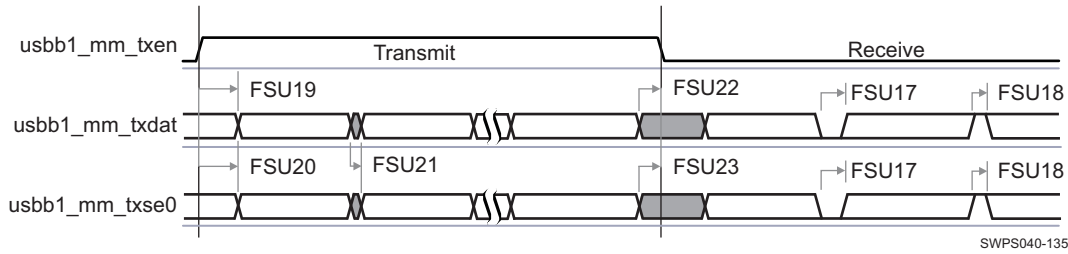

Figure 5-89. Low- / Full-Speed USB B1—Bidirectional TLL 3-pin Mode—1.8 V

5.6.8.3.5 High-Speed USB B1 (HSUSB)—ULPI SDR Mode—Slave Mode

Table 5-145 and Table 5-146 assume testing over the recommended operating conditions and electrical characteristic conditions below (see Figure 5-90).

Table 5-144. High-Speed USB B1 Timing Conditions—ULPI SDR Mode—1.8 V⁽¹⁾⁽²⁾⁽³⁾

| SYSTEM CONDITION PARAMETER | | VALUE | | UNIT |
|----------------------------|--------------------------------|-------|------|------|
| | | MIN | MAX | |
| Input Conditions | | | | |
| t _R | Input signal rise time | 1.00 | 3.00 | ns |
| t _F | Input signal fall time | 1.00 | 3.00 | ns |
| PCB Conditions | | | | |
| | Number of external peripherals | | 1 | |
| | Far end load | | 5 | pF |
| | Trace length | | 5 | cm |
| | Characteristics impedance | 30 | 60 | Ω |

(1) IO settings:

- usbb1_ulpiphy_clk (ball AE18): DS0 = 0
For more information, see Control Module / Control Module Functional Description/ Functional Register Description / Signal Integrity Parameter Control Registers with Pad Group Assignment / I/O cells with Configurable Output Driver Impedance section of the OMAP4460 TRM.
- usbb1_ulpiphy_stp (ball AG19): MB[1:0] = 11 and LB0 = 1
- usbb1_ulpiphy_dir (ball AF19): MB[1:0] = 11 and LB0 = 1
- usbb1_ulpiphy_nxt (ball AE19): MB[1:0] = 11 and LB0 = 1
- usbb1_ulpiphy_dat[7:0] (balls AG16 / AF16 / AE16 / AH17 / AF17 / AE17 / AG18 / AF18): MB[1:0] = 11 and LB0 = 1
For more information, see Control Module / Control Module Functional Description/ Functional Register Description / Signal Integrity Parameter Control Registers with Pad Group Assignment / Low Speed I/Os Combined Slew Rate vs TL Length and Load Settings section of the OMAP4460 TRM.
- Corresponding voltage: 1.8 V

(2) In this table the rise and fall times are calculated for 10% to 90% of VDD5. For more information on the corresponding OMAP4 VDD5 power supply name, see Table 2-1, POWER [9] column with the ball name.

(3) To have an idea of the output OMAP4 ball load supported for this application, you can consider the following:
Output OMAP4 ball load = Far End load + 1.34 pF/cm typical x trace length (cm).

Table 5-145. High-Speed USB B1 Timing Requirements—ULPI SDR Mode—Slave Mode—1.8 V⁽⁴⁾

| NO. | PARAMETER | | OPP100, OPP119 | | UNIT |
|-----|-----------------------------|--|----------------------|-----|------|
| | | | MIN | MAX | |
| US1 | 1 / t _{c(clk)} | Frequency ⁽¹⁾ , usbb1_ulpiphy_clk | | 60 | MHz |
| US2 | t _{w(clkH)} | Typical pulse duration, usbb1_ulpiphy_clk high | 0.5*P ⁽²⁾ | | ns |
| US3 | t _{w(clkL)} | Typical pulse duration, usbb1_ulpiphy_clk low | 0.5*P ⁽²⁾ | | ns |
| | t _{dc(clk)} | Duty cycle error, usbb1_ulpiphy_clk | -833 | 833 | ps |
| | t _{j(clk)} | Jitter standard deviation ⁽³⁾ , usbb1_ulpiphy_clk | | 500 | ps |
| US5 | t _{su(ctrlV-clkH)} | Setup time, usbb1_ulpiphy_dir and usbb1_ulpiphy_nxt valid before usbb1_ulpiphy_clk rising edge | 6.73 | | ns |

Table 5-145. High-Speed USB B1 Timing Requirements—ULPI SDR Mode—Slave Mode—1.8 V⁽⁴⁾ (continued)

| NO. | PARAMETER | | OPP100, OPP119 | | UNIT |
|-----|----------------------------|--|----------------|-----|------|
| | | | MIN | MAX | |
| US6 | $t_{h(\text{clkH-ctrlV})}$ | Hold time, usbb1_ulpiphy_dir and usbb1_ulpiphy_nxt valid after usbb1_ulpiphy_clk rising edge | 0.00 | | ns |
| US7 | $t_{su(\text{dV-clkH})}$ | Setup time, input usbb1_ulpiphy_dat[7:0] valid before usbb1_ulpiphy_clk rising edge | 6.73 | | ns |
| US8 | $t_{h(\text{clkH-dV})}$ | Hold time, input usbb1_ulpiphy_dat[7:0] valid after usbb1_ulpiphy_clk rising edge | 0.00 | | ns |

(1) Related to the input maximum frequency supported by the USB module.

(2) P = clk period in ns

(3) Maximum cycle jitter supported by clk input clock.

(4) See DM Operating Condition Addendum for CORE OPP voltages.

Table 5-146. High-Speed USB B1 Switching Characteristics—ULPI SDR Mode—Slave Mode—1.8 V⁽¹⁾

| NO. | PARAMETER | | OPP100, OPP119 | | UNIT |
|--|----------------------------|--|----------------|------|------|
| | | | MIN | MAX | |
| Ball: AE18 (usbb1_ulpiphy_clk) | | | | | |
| US4 | $t_{d(\text{clkL-ctrlV})}$ | Delay time, usbb1_ulpiphy_clk rising edge high to output usbb1_ulpiphy_stp valid | 0.40 | 8.34 | ns |
| US9 | $t_{d(\text{clkL-doV})}$ | Delay time, usbb1_ulpiphy_clk rising edge to output usbb1_ulpiphy_dat[7:0] valid | 0.40 | 8.34 | ns |
| Balls: AG19 / AF19 / AE19 / AF18 / AG18 / AE17 / AF17 / AH17 / AE16 / AF16 / AG16 (usbb1_ulpiphy_stp, usbb1_ulpiphy_dir, usbb1_ulpiphy_nxt, usbb1_ulpiphy_dat[7:0]) | | | | | |
| US4 | $t_{d(\text{clkL-ctrlV})}$ | Delay time, usbb1_ulpiphy_clk rising edge high to output usbb1_ulpiphy_stp valid | 0.22 | 8.60 | ns |
| | $t_{R(\text{ctrl})}$ | Rise time, output usbb1_ulpiphy_stp | | 3.0 | ps |
| | $t_{F(\text{dtrl})}$ | Fall time, output usbb1_ulpiphy_stp | | 3.0 | ps |
| US9 | $t_{d(\text{clkL-doV})}$ | Delay time, usbb1_ulpiphy_clk rising edge to output usbb1_ulpiphy_dat[7:0] valid | 0.22 | 8.60 | ns |
| | $t_{R(\text{do})}$ | Rise time, output usbb1_ulpiphy_dat[7:0] | | 3.0 | ps |
| | $t_{F(\text{do})}$ | Fall time, output usbb1_ulpiphy_dat[7:0] | | 3.0 | ps |

(1) See DM Operating Condition Addendum for CORE OPP voltages.

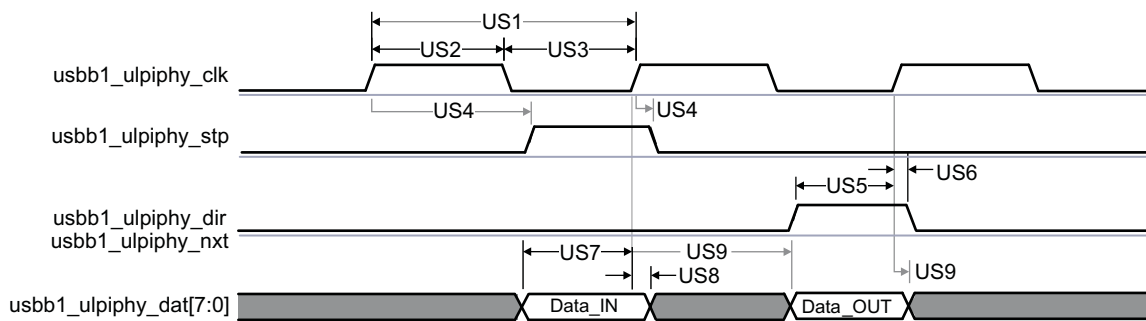

SWPS040-136

Figure 5-90. High-Speed USB B1—ULPI SDR Mode—Slave Mode—1.8 V

5.6.8.3.6 High-Speed USB B1 (HSUSB)—ULPI TLL Mode—Master Mode

Table 5-148 and Table 5-149 assume testing over the recommended operating conditions and electrical characteristic conditions below (see Figure 5-91).

Table 5-147. High-Speed USB1 Timing Conditions—ULPI TLL Mode—Master Mode—1.8 V⁽¹⁾⁽²⁾⁽³⁾

| SYSTEM CONDITION PARAMETER | | VALUE | | UNIT |
|----------------------------|--------------------------------|-------|------|----------|
| | | MIN | MAX | |
| Input Conditions | | | | |
| t_R | Input signal rise time | 1.00 | 3.00 | ns |
| t_F | Input signal fall time | 1.00 | 3.00 | ns |
| PCB Conditions | | | | |
| | Number of external peripherals | | 1 | |
| | Far end load | | 5 | pF |
| | Trace length | | 5 | cm |
| | Characteristics impedance | 30 | 60 | Ω |

(1) IO settings:

- usbb1_ulpitll_clk (ball AE18): DS0 = 0
For more information, see Control Module / Control Module Functional Description/ Functional Register Description / Signal Integrity Parameter Control Registers with Pad Group Assignment / I/O cells with Configurable Output Driver Impedance section of the OMAP4460 TRM.
- usbb1_ulpitll_stp (ball AG19): MB[1:0] = 11 and LB0 = 1
- usbb1_ulpitll_dir (ball AF19): MB[1:0] = 11 and LB0 = 1
- usbb1_ulpitll_nxt (ball AE19): MB[1:0] = 11 and LB0 = 1
- usbb1_ulpitll_dat[7:0] (balls AG16 / AF16 / AE16 / AH17 / AF17 / AE17 / AG18 / AF18): MB[1:0] = 11 and LB0 = 1
For more information, see Control Module / Control Module Functional Description/ Functional Register Description / Signal Integrity Parameter Control Registers with Pad Group Assignment / Low Speed I/Os Combined Slew Rate vs TL Length and Load Settings section of the OMAP4460 TRM.
- Corresponding voltage: 1.8 V

(2) In this table the rise and fall times are calculated for 10% to 90% of VDD5. For more information on the corresponding OMAP4 VDD5 power supply name, see [Table 2-1](#), POWER [9] column with the ball name.(3) To have an idea of the output OMAP4 ball load supported for this application, you can consider the following:
Output OMAP4 ball load = Far End load + 1.34 pF/cm typical x trace length (cm).
Table 5-148. High-Speed USB1 Timing Requirements—ULPI TLL Mode—Master Mode—1.8 V⁽¹⁾

| NO. | PARAMETER | | OPP100, OPP119 | | OPP50 | | UNIT |
|--|----------------------|---|----------------|-----|-------|-----|------|
| | | | MIN | MAX | MIN | MAX | |
| For ball: AE18 (usbb1_ulpitll_clk) | | | | | | | |
| UT4 | $t_{su(ctrIV-clkH)}$ | Setup time, usbb1_ulpitll_stp valid before usbb1_ulpitll_clk rising edge | 5.78 | | 5.78 | | ns |
| UT5 | $t_{h(clkH-ctrIV)}$ | Hold time, usbb1_ulpitll_stp valid after usbb1_ulpitll_clk rising edge | 0.09 | | 0.09 | | ns |
| UT6 | $t_{su(dV-clkH)}$ | Setup time, usbb1_ulpitll_dat[7:0] valid before usbb1_ulpitll_clk rising edge | 5.78 | | 5.78 | | ns |
| UT7 | $t_{h(clkH-dV)}$ | Hold time, usbb1_ulpitll_dat[7:0] valid after usbb1_ulpitll_clk rising edge | 0.09 | | 0.09 | | ns |
| For balls: AG19 / AF19 / AE19 / AF18 / AG18 / AE17 / AF17 / AH17 / AE16 / AF16 / AG16 (usbb1_ulpitll_stp, usbb1_ulpitll_dir, usbb1_ulpitll_nxt, usbb1_ulpitll_dat[7:0]) | | | | | | | |
| UT4 | $t_{su(ctrIV-clkH)}$ | Setup time, usbb1_ulpitll_stp valid before usbb1_ulpitll_clk rising edge | 5.86 | | 5.86 | | ns |
| UT5 | $t_{h(clkH-ctrIV)}$ | Hold time, usbb1_ulpitll_stp valid after usbb1_ulpitll_clk rising edge | 0.13 | | 0.13 | | ns |
| UT6 | $t_{su(dV-clkH)}$ | Setup time, usbb1_ulpitll_dat[7:0] valid before usbb1_ulpitll_clk rising edge | 5.86 | | 5.86 | | ns |
| UT7 | $t_{h(clkH-dV)}$ | Hold time, usbb1_ulpitll_dat[7:0] valid after usbb1_ulpitll_clk rising edge | 0.13 | | 0.13 | | ns |

(1) See DM Operating Condition Addendum for CORE OPP voltages.

Table 5-149. High-Speed USB B1 Switching Characteristics—ULPI TLL Mode—Master Mode—1.8 V⁽⁴⁾

| NO. | PARAMETER | | OPP100, OPP119 | | OPP50 | | UNIT |
|-----|----------------------------|--|----------------------|------|----------------------|------|------|
| | | | MIN | MAX | MIN | MAX | |
| UT1 | $1 / t_{C(\text{clk})}$ | Frequency ⁽¹⁾ , output usbb1_ulpitll_clk | | 60 | | 60 | MHz |
| UT2 | $t_{W(\text{clkH})}$ | Typical pulse duration, output usbb1_ulpitll_clk high | 0.5*P ⁽²⁾ | | 0.5*P ⁽²⁾ | | ns |
| UT3 | $t_{W(\text{clkL})}$ | Typical pulse duration, output usbb1_ulpitll_clk low | 0.5*P ⁽²⁾ | | 0.5*P ⁽²⁾ | | ns |
| | $t_{dC(\text{clk})}$ | Duty cycle error, output usbb1_ulpitll_clk | -833 | 833 | -833 | 833 | ps |
| | $t_{j(\text{clk})}$ | Jitter standard deviation ⁽³⁾ , output usbb1_ulpitll_clk | | 400 | | 400 | ps |
| | $t_{R(\text{clk})}$ | Rising time, output usbb1_ulpitll_clk | | 3.0 | | 3.0 | ps |
| | $t_{F(\text{clk})}$ | Falling time, output usbb1_ulpitll_clk | | 3.0 | | 3.0 | ps |
| UT8 | $t_{d(\text{clkL-ctrlV})}$ | Delay time, output usbb1_ulpitll_clk rising edge to output usbb1_ulpitll_dir and usbb1_ulpitll_nxt | 0.04 | 8.96 | 0.04 | 8.96 | ns |
| | $t_{R(\text{ctrl})}$ | Rising time, output usbb1_ulpitll_dir and usbb1_ulpitll_nxt | | 3.0 | | 3.0 | ps |
| | $t_{F(\text{ctrl})}$ | Falling time, output usbb1_ulpitll_dir and usbb1_ulpitll_nxt | | 3.0 | | 3.0 | ps |
| UT9 | $t_{d(\text{clkL-doV})}$ | Delay time, output usbb1_ulpitll_clk rising edge to output usbb1_ulpitll_dat[7:0] valid | 0.04 | 8.96 | 0.04 | 8.96 | ns |
| | $t_{R(\text{do})}$ | Rising time, output usbb1_ulpitll_dat[7:0] | | 3.0 | | 3.0 | ps |
| | $t_{F(\text{do})}$ | Falling time, output usbb1_ulpitll_dat[7:0] | | 3.0 | | 3.0 | ps |

(1) Related to the input maximum frequency supported by the USB module.

(2) P = output clk period in ns

(3) The jitter probability density can be approximated by a Gaussian function.

(4) See DM Operating Condition Addendum for CORE OPP voltages.

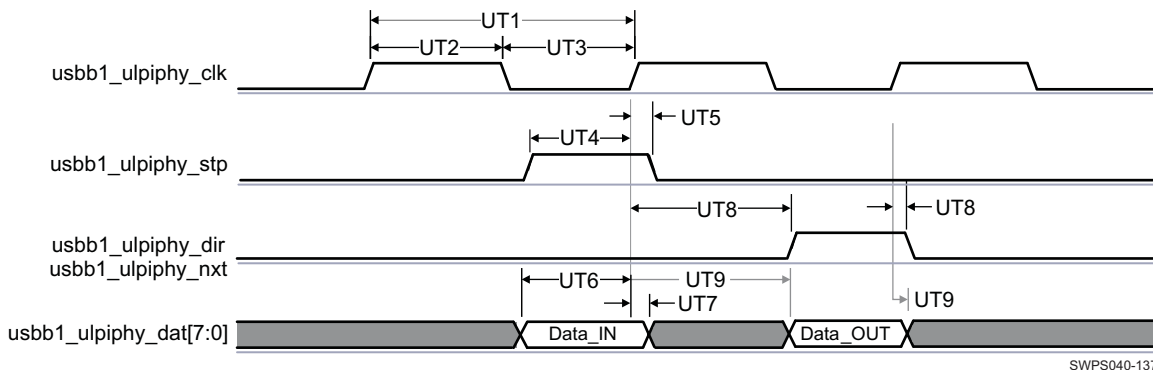

SWPS040-137

Figure 5-91. High-Speed USB B1—ULPI TLL Mode—Master Mode—1.8 V

5.6.8.3.7 High-Speed USB B1 (HSUSB)—High-Speed InterChip Interface 1 (HSIC1)

High-Speed InterChip (HSIC) is an alternative to the standard USB physical layer targeted at fixed, inter-chip communications. This implies short distances between devices, and allows for simpler, smaller, more power-efficient PHYs over a single-ended, 2-wire interface running at a fixed HS speed. HSIC must be identical to standard USB from a high-level application standpoint.

5.6.8.3.7.1 High-Speed USBB1—HSIC DDR Receive And Transmit Modes—1.2 V

Table 5-151 and Table 5-152 assume testing over the recommended operating conditions and electrical characteristic conditions below (see Figure 5-92).

Table 5-150. High-Speed USBB1—HSIC DDR Timing Conditions—1.2 V⁽¹⁾⁽²⁾⁽³⁾

| SYSTEM CONDITION PARAMETER | | VALUE | | UNIT |
|----------------------------|--------------------------------|-------|------|----------|
| | | MIN | MAX | |
| Input Conditions | | | | |
| t_R | Input signal rise time | 0.29 | 0.58 | ns |
| t_F | Input signal fall time | 0.29 | 0.58 | ns |
| PCB Conditions | | | | |
| | Number of external peripherals | | 1 | |
| | Far end load | | 5 | pF |
| | Trace length | | 4 | cm |
| | Characteristics impedance | 45 | 55 | Ω |

(1) IO settings:

- usbb1_hsic_data, usbb1_hsic_strobe (Balls AF14 / AE14): sr[2:0] = 010 and i[2:0] = 110
For more information, see Control Module / Control Module Functional Description / Functional Register Description / Signal Integrity Parameter Control Registers with Pad Group Assignment / High-speed I/O Buffers with Impedance, Slew Rate and Weak Driver Settings section of OMAP4460 TRM.
- Corresponding voltage: 1.2 V

(2) In this table the rise and fall times are calculated for 30% to 70% of VDD5. For more information on the corresponding OMAP4 VDD5 power supply name, see Table 2-1, POWER [9] column with the ball name.

(3) To have an idea of the output OMAP4 ball load supported for this application, you can consider the following:
Output OMAP4 ball load = Far End load + 1.34 pF/cm typical x trace length (cm).

Table 5-151. High-Speed USBB1 Timing Requirements—HSIC DDR Receive Mode—1.2 V⁽³⁾

| NO. | PARAMETER | | OPP100, OPP119 | | UNIT |
|-------|-------------------------------|---|----------------------|-----|------|
| | | | MIN | MAX | |
| HSIC1 | $1 / t_{c(\text{clk})}$ | Frequency ⁽¹⁾ , usbb1_hsic_strobe period | | 240 | MHz |
| HSIC2 | $t_{w(\text{clkH})}$ | Typical pulse duration, usbb1_hsic_strobe high | 0.5*P ⁽²⁾ | | ns |
| HSIC3 | $t_{w(\text{clkL})}$ | Typical pulse duration, usbb1_hsic_strobe low | 0.5*P ⁽²⁾ | | ns |
| HSIC5 | $t_{su(\text{strobe-dataV})}$ | Setup time, usbb1_hsic_data valid before usbb1_hsic_strobe low/high | 0.271 | | ns |
| HSIC6 | $t_{h(\text{strobe-dataV})}$ | Hold time, usbb1_hsic_data valid after usbb1_hsic_strobe low/high | 0.271 | | ns |

(1) Related to the maximum USB HSIC frequency.

(2) P = input clock period in ns

(3) See DM Operating Condition Addendum for CORE OPP voltages.

Table 5-152. High-Speed USBB1 Switching Characteristics—HSIC DDR Transmit Mode—1.2 V⁽³⁾

| NO. | PARAMETER | | OPP100, OPP119 | | UNIT |
|-------|-------------------------|---|----------------------|-------|------|
| | | | MIN | MAX | |
| HSIC1 | $1 / t_{c(\text{clk})}$ | Frequency ⁽¹⁾ , usbb1_hsic_strobe period | | 240 | MHz |
| HSIC2 | $t_{w(\text{clkH})}$ | Typical pulse duration, usbb1_hsic_strobe high | 0.5*P ⁽²⁾ | | ns |
| HSIC3 | $t_{w(\text{clkL})}$ | Typical pulse duration, usbb1_hsic_strobe low | 0.5*P ⁽²⁾ | | ns |
| | $t_{dc(\text{clk})}$ | Duty cycle error, usbb1_hsic_strobe | –83 | 83 | ps |
| | $t_R(\text{clk})$ | Rise time, usbb1_hsic_strobe | 0.39 | 0.56 | ns |
| | $t_F(\text{clk})$ | Fall time, usbb1_hsic_strobe | 0.39 | 0.56 | ns |
| HSIC4 | $t_d(\text{clk-dataV})$ | Delay time, usbb1_hsic_strobe low/high to usbb1_hsic_data valid | –0.325 | 0.325 | ns |
| | $t_R(\text{do})$ | Rise time, output data usbb1_hsic_data | 0.39 | 0.56 | ns |
| | $t_F(\text{do})$ | Fall time, output data usbb1_hsic_data | 0.39 | 0.56 | ns |

- (1) Related to the maximum USB HSIC frequency.
- (2) P = output clock period in ns
- (3) See DM Operating Condition Addendum for CORE OPP voltages.

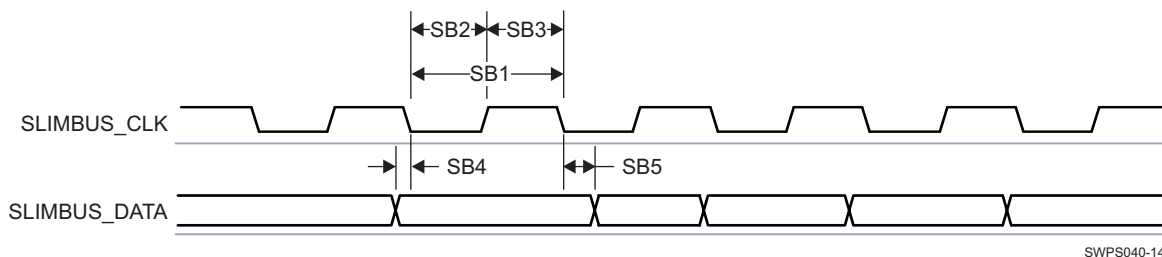

Figure 5-92. High-Speed USB B1—HSIC DDR Receive And Transmit Modes—1.2 V

5.6.8.4 Universal Serial Bus (USB)—USBB2

NOTE

For more information, see the Serial Communication Interface / High-Speed Multiport USB Host Subsystem section of the OMAP4460 TRM.

5.6.8.4.1 Low- / Full-Speed USB B2 (FSUSB)—Bidirectional Standard 4-pin Mode

Table 5-154 and Table 5-155 assume testing over the recommended operating conditions and electrical characteristic conditions below (see Figure 5-93).

Table 5-153. Low- / Full-Speed USB B2 Timing Conditions—Bidirectional Standard 4-pin Mode—1.8 V⁽¹⁾⁽²⁾⁽³⁾

| TIMING CONDITION PARAMETER | | VALUE | | UNIT |
|----------------------------|--------------------------------|-------|-----|----------|
| | | MIN | MAX | |
| Input Conditions | | | | |
| t_R | Input signal rise time | | 2 | ns |
| t_F | Input signal fall time | | 2 | ns |
| PCB Conditions | | | | |
| | Number of external peripherals | | 1 | |
| | Far end load | | 10 | pF |
| | Trace length | | 10 | cm |
| | Characteristics impedance | 30 | 60 | Ω |

(1) IO settings:

- usbb2_mm_txen (ball AC28): MB[1:0] = 10, LB0 = 1
- usbb2_mm_txdat (ball AF24): MB[1:0] = 10, LB0 = 1
- usbb2_mm_txse0 (ball AE24): MB[1:0] = 10, LB0 = 1
- usbb2_mm_rxrcv (ball AD25): MB[1:0] = 10, LB0 = 1

For more information, see Control Module / Control Module Functional Description / Functional Register Description / Signal Integrity Parameter Control Registers with Pad Group Assignment / 50- Ω Output Buffer I/Os with Combined Mode and Load Settings section of the OMAP4460 TRM.

- Corresponding voltage: 1.8 V

(2) In this table the rise and fall times are calculated for 10% to 90% of VDD5. For more information on the corresponding OMAP4 VDD5 power supply name, see Table 2-1, POWER [9] column with the ball name.

(3) To have an idea of the output OMAP4 ball load supported for this application, you can consider the following:
Output OMAP4 ball load = Far End load + 1.34 pF/cm typical x trace length (cm).

Table 5-154. Low- / Full-Speed USB2 Timing Requirements—Bidirectional Standard 4-pin Mode—1.8 V⁽¹⁾⁽²⁾

| NO. | PARAMETER | | OPP100, OPP119 | | OPP50 | | UNIT |
|-------|------------------|---|----------------|------|-------|------|------|
| | | | MIN | MAX | MIN | MAX | |
| FSU10 | $t_{d(DAT,SE0)}$ | Time duration, usbb2_mm_txdat and usbb2_mm_txse0 low together during transition | | 14.0 | | 14.0 | ns |
| FSU11 | $t_{d(DAT,SE0)}$ | Time duration, usbb2_mm_txdat and usbb2_mm_txse0 high together during transition | | 8.0 | | 8.0 | ns |
| FSU12 | $t_{d(RCVU0)}$ | Time duration, usbb2_mm_rxrcv undefined during a Single End 0 (usbb2_mm_txdat and usbb2_mm_txse0 low together) | | 14.0 | | 14.0 | ns |
| FSU13 | $t_{d(RCVU1)}$ | Time duration, usbb2_mm_rxrcv undefined during a Single End 1 (usbb2_mm_txdat and usbb2_mm_txse0 high together) | | 8.0 | | 8.0 | ns |

- (1) See DM Operating Condition Addendum for CORE OPP voltages.
- (2) Low-Speed mode is a subset of the Full-Speed mode and it is expected to work at low bandwidth (1.5Mb/s).

Table 5-155. Low- / Full-Speed USB2 Switching Characteristics—Bidirectional Standard 4-pin Mode—1.8 V⁽¹⁾⁽²⁾

| NO. | PARAMETER | | OPP100, OPP119 | | OPP50 | | UNIT |
|-------|---------------------|--|----------------|------|-------|------|------|
| | | | MIN | MAX | MIN | MAX | |
| FSU14 | $t_{d(TXENL-DATV)}$ | Delay time usbb2_mm_txen low to usbb2_mm_txdat valid | 81.8 | 84.8 | 81.8 | 84.8 | ns |
| FSU15 | $t_{d(TXENL-SE0V)}$ | Delay time usbb2_mm_txen low to usbb2_mm_txse0 valid | 81.8 | 84.8 | 81.8 | 84.8 | ns |
| FSU16 | $t_{sk(DAT-SE0)}$ | Skew between usbb2_mm_txdat and usbb2_mm_txse0 transition | | 1.5 | | 1.5 | ns |
| FSU17 | $t_{d(DATV-TXENH)}$ | Delay time, usbb2_mm_txdat invalid before usbb2_mm_txen high | 81.8 | | 81.8 | | ns |
| FSU18 | $t_{d(SE0V-TXENH)}$ | Delay time, usbb2_mm_txse0 invalid before usbb2_mm_txen high | 81.8 | | 81.8 | | ns |

- (1) See DM Operating Condition Addendum for CORE OPP voltages.
- (2) Low-Speed mode is a subset of the Full-Speed mode and it is expected to work at low bandwidth (1.5Mb/s).

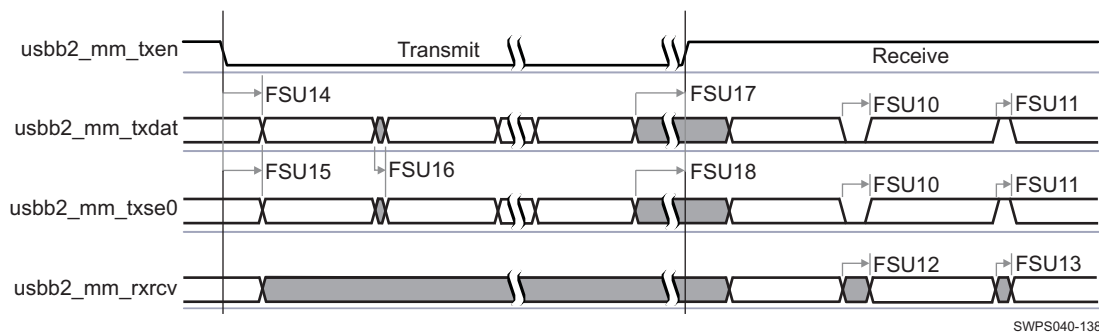

Figure 5-93. Low- / Full-Speed USB2—Bidirectional Standard 4-pin Mode—1.8 V

5.6.8.4.2 Low- / Full-Speed USB2 (FSUSB)—Bidirectional Standard 4-pin TLL Mode

Table 5-157 and Table 5-158 assume testing over the recommended operating conditions and electrical characteristic conditions below (see Figure 5-94).

Table 5-156. Low- / Full-Speed USB2 Timing Conditions—Bidirectional TLL 4-pin Mode—1.8 V⁽¹⁾⁽²⁾⁽³⁾

| TIMING CONDITION PARAMETER | | VALUE | | UNIT |
|----------------------------|--------------------------------|-------|-----|----------|
| | | MIN | MAX | |
| Input Conditions | | | | |
| t_R | Input signal rise time | 2 | | ns |
| t_F | Input signal fall time | 2 | | ns |
| PCB Conditions | | | | |
| | Number of external peripherals | | 1 | |
| | Far end load | | 10 | pF |
| | Trace length | | 10 | cm |
| | Characteristics impedance | 30 | 60 | Ω |

(1) IO settings:

- usbb2_mm_txen (ball AC28): MB[1:0] = 10, LB0 = 1
 - usbb2_mm_txdat (ball AF24): MB[1:0] = 10, LB0 = 1
 - usbb2_mm_txse0 (ball AE24): MB[1:0] = 10, LB0 = 1
 - usbb2_mm_rxrcv (ball AD25): MB[1:0] = 10, LB0 = 1
- For more information, see Control Module / Control Module Functional Description/ Functional Register Description / Signal Integrity Parameter Control Registers with Pad Group Assignment / 50- Ω Output Buffer I/Os with Combined Mode and Load Settings section of the OMAP4460 TRM.
- Corresponding voltage: 1.8 V

(2) In this table the rise and fall times are calculated for 10% to 90% of VDD5. For more information on the corresponding OMAP4 VDD5 power supply name, see [Table 2-1](#), POWER [9] column with the ball name.(3) To have an idea of the output OMAP4 ball load supported for this application, you can consider the following:
Output OMAP4 ball load = Far End load + 1.34 pF/cm typical x trace length (cm).**Table 5-157. Low- / Full-Speed USB2 Timing Requirements—Bidirectional TLL 4-pin Mode—1.8 V⁽¹⁾⁽²⁾**

| NO. | PARAMETER | | OPP100, OPP119 | | OPP50 | | UNIT |
|-------|-----------------------|--|----------------|------|-------|------|------|
| | | | MIN | MAX | MIN | MAX | |
| FSU9 | $t_d(\text{DAT,SE0})$ | Time duration, usbb2_mm_txdat and usbb2_mm_txse0 low together during transition | | 14.0 | | 14.0 | ns |
| FSU10 | $t_d(\text{DAT,SE0})$ | Time duration, usbb2_mm_txdat and usbb2_mm_txse0 high together during transition | | 8.0 | | 8.0 | ns |

(1) See DM Operating Condition Addendum for CORE OPP voltages.

(2) Low-Speed mode is a subset of the Full-Speed mode and it is expected to work at low bandwidth (1.5Mb/s).

Table 5-158. Low- / Full-Speed USB2 Switching Characteristics—Bidirectional TLL 4-pin Mode—1.8 V⁽¹⁾⁽²⁾

| NO. | PARAMETER | | OPP100, OPP119 | | OPP50 | | UNIT |
|-------|--------------------------|---|----------------|------|-------|------|------|
| | | | MIN | MAX | MIN | MAX | |
| FSU11 | $t_d(\text{TXENL-DATV})$ | Delay time usbb2_mm_txen low to usbb2_mm_txdat valid | 81.8 | 84.8 | 81.8 | 84.8 | ns |
| FSU12 | $t_d(\text{TXENL-SE0V})$ | Delay time usbb2_mm_txen low to usbb2_mm_txse0 valid | 81.8 | 84.8 | 81.8 | 84.8 | ns |
| FSU13 | $t_{sk}(\text{DAT-SE0})$ | Skew between usbb2_mm_txdat and usbb2_mm_txse0 transition | | 1.5 | | 1.5 | ns |
| FSU14 | $t_{sk}(\text{DAT-SE0})$ | Skew between usbb2_mm_txdat, usbb2_mm_txse0 and usbb2_mm_rxrcv transition | | 1.5 | | 1.5 | ns |
| FSU15 | $t_d(\text{DATV-TXENH})$ | Delay time, usbb2_mm_txdat invalid before usbb2_mm_txen high | 81.8 | | 81.8 | | ns |
| FSU16 | $t_d(\text{SE0V-TXENH})$ | Delay time, usbb2_mm_txse0 invalid before usbb2_mm_txen high | 81.8 | | 81.8 | | ns |

- (1) See DM Operating Condition Addendum for CORE OPP voltages.
- (2) Low-Speed mode is a subset of the Full-Speed mode and it is expected to work at low bandwidth (1.5Mb/s).

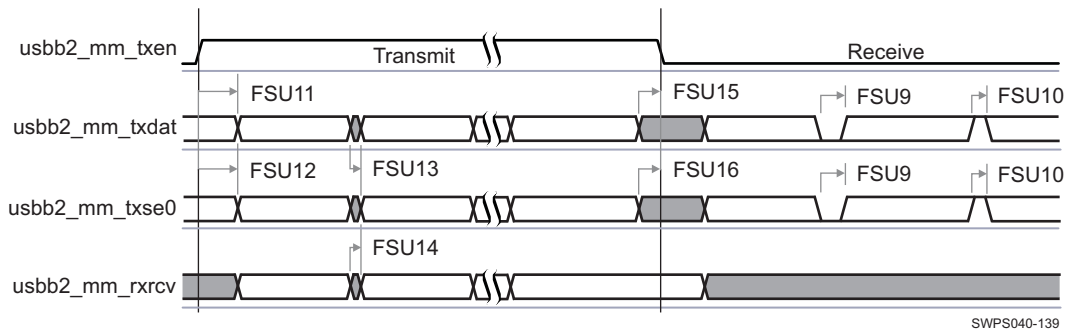

Figure 5-94. Low- / Full-Speed USB2—Bidirectional TLL 4-pin Mode—1.8 V

5.6.8.4.3 Low- / Full-Speed USB2 (FSUSB)—Bidirectional Standard 3-pin Mode

Table 5-160 and Table 5-161 assume testing over the recommended operating conditions and electrical characteristic conditions below (see Figure 5-95).

Table 5-159. Low- / Full-Speed USB2 Timing Conditions—Bidirectional Standard 3-pin Mode—1.8 V⁽¹⁾⁽²⁾⁽³⁾

| TIMING CONDITION PARAMETER | | VALUE | | UNIT |
|----------------------------|--------------------------------|-------|-----|------|
| | | MIN | MAX | |
| Input Conditions | | | | |
| t _R | Input signal rise time | 2 | | ns |
| t _F | Input signal fall time | 2 | | ns |
| PCB Conditions | | | | |
| | Number of external peripherals | | 1 | |
| | Far end load | | 10 | pF |
| | Trace length | | 10 | cm |
| | Characteristics impedance | 30 | 60 | Ω |

- (1) IO settings:
 - usb2_mm_txen (ball AE11): DS0 = 0
 - usb2_mm_txdat (ball AF11): DS0 = 0
 - usb2_mm_txse0 (ball AG11): DS0 = 0
 For more information, see Control Module / Control Module Functional Description/ Functional Register Description / Signal Integrity Parameter Control Registers with Pad Group Assignment / I/O cells with Configurable Output Driver Impedance section of the OMAP4460 TRM.
 - Corresponding voltage: 1.8 V
- (2) In this table the rise and fall times are calculated for 10% to 90% of VDD5. For more information on the corresponding OMAP4 VDD5 power supply name, see Table 2-1, POWER [9] column with the ball name.
- (3) To have an idea of the output OMAP4 ball load supported for this application, you can consider the following:
Output OMAP4 ball load = Far End load + 1.34 pF/cm typical x trace length (cm).

Table 5-160. Low- / Full-Speed USB2 Timing Requirements—Bidirectional Standard 3-pin Mode—1.8 V⁽¹⁾⁽²⁾

| NO. | PARAMETER | | OPP100, OPP119 | | OPP50 | | UNIT |
|-------|-------------------------|--|----------------|------|-------|------|------|
| | | | MIN | MAX | MIN | MAX | |
| FSU19 | t _{d(DAT,SE0)} | Time duration, usb2_mm_txdat and usb2_mm_txse0 low together during transition | | 14.0 | | 14.0 | ns |
| FSU20 | t _{d(DAT,SE0)} | Time duration, usb2_mm_txdat and usb2_mm_txse0 high together during transition | | 8.0 | | 8.0 | ns |

- (1) See DM Operating Condition Addendum for CORE OPP voltages.
 (2) Low-Speed mode is a subset of the Full-Speed mode and it is expected to work at low bandwidth (1.5Mb/s).

Table 5-161. Low- / Full-Speed USB2 Switching Characteristics—Bidirectional Standard 3-pin Mode—1.8 V⁽¹⁾⁽²⁾

| NO. | PARAMETER | | OPP100, OPP119 | | OPP50 | | UNIT |
|-------|---------------------|--|----------------|------|-------|------|------|
| | | | MIN | MAX | MIN | MAX | |
| FSU21 | $t_{d(TXENL-DATV)}$ | Delay time usbb2_mm_txen low to usbb2_mm_txdat valid | 81.8 | 84.8 | 81.8 | 84.8 | ns |
| FSU22 | $t_{d(TXENL-SE0V)}$ | Delay time usbb2_mm_txen low to usbb2_mm_txse0 valid | 81.8 | 84.8 | 81.8 | 84.8 | ns |
| FSU23 | $t_{sk(DAT-SE0)}$ | Skew between usbb2_mm_txdat and usbb2_mm_txse0 transition | | 1.5 | | 1.5 | ns |
| FSU24 | $t_{d(DATV-TXENH)}$ | Delay time, usbb2_mm_txdat invalid before usbb2_mm_txen high | 81.8 | | 81.8 | | ns |
| FSU25 | $t_{d(SE0V-TXENH)}$ | Delay time, usbb2_mm_txse0 invalid before usbb2_mm_txen high | 81.8 | | 81.8 | | ns |

- (1) See DM Operating Condition Addendum for CORE OPP voltages.
 (2) Low-Speed mode is a subset of the Full-Speed mode and it is expected to work at low bandwidth (1.5Mb/s).



Figure 5-95. Low- / Full-Speed USB2—Bidirectional Standard 3-pin Mode—1.8 V

5.6.8.4.4 Low- / Full-Speed USB2 (FSUSB)—Bidirectional Standard 3-pin TLL Mode

Table 5-163 and Table 5-164 assume testing over the recommended operating conditions and electrical characteristic conditions below (see Figure 5-96).

Table 5-162. Low- / Full-Speed USB2 Timing Conditions—Bidirectional TLL 3-pin Mode—1.8 V⁽¹⁾⁽²⁾⁽³⁾

| TIMING CONDITION PARAMETER | | VALUE | | UNIT |
|----------------------------|--------------------------------|-------|-----|----------|
| | | MIN | MAX | |
| Input Conditions | | | | |
| t_R | Input signal rise time | | 2 | ns |
| t_F | Input signal fall time | | 2 | ns |
| PCB Conditions | | | | |
| | Number of external peripherals | | 1 | |
| | Far end load | | 10 | pF |
| | Trace length | | 10 | cm |
| | Characteristics impedance | 30 | 60 | Ω |

- (1) IO settings:
- usbb2_mm_txen (ball AE11): DS0 = 0
 - usbb2_mm_txdat (ball AF11): DS0 = 0
 - usbb2_mm_txse0 (ball AG11): DS0 = 0
- For more information, see Control Module / Control Module Functional Description/ Functional Register Description / Signal Integrity Parameter Control Registers with Pad Group Assignment / I/O cells with Configurable Output Driver Impedance section of the OMAP4460 TRM.
- Corresponding voltage: 1.8 V

- (2) In this table the rise and fall times are calculated for 10% to 90% of VDD5. For more information on the corresponding OMAP4 VDD5 power supply name, see [Table 2-1](#), POWER [9] column with the ball name.
- (3) To have an idea of the output OMAP4 ball load supported for this application, you can consider the following:
Output OMAP4 ball load = Far End load + 1.34 pF/cm typical x trace length (cm).

Table 5-163. Low- / Full-Speed USB2 Timing Requirements—Bidirectional TLL 3-pin Mode—1.8 V⁽¹⁾⁽²⁾

| NO. | PARAMETER | | OPP100, OPP119 | | OPP50 | | UNIT |
|-------|------------------|--|----------------|------|-------|------|------|
| | | | MIN | MAX | MIN | MAX | |
| FSU17 | $t_{d(DAT,SE0)}$ | Time duration, usbb2_mm_txdat and usbb2_mm_txse0 low together during transition | | 14.0 | | 14.0 | ns |
| FSU18 | $t_{d(DAT,SE0)}$ | Time duration, usbb2_mm_txdat and usbb2_mm_txse0 high together during transition | | 8.0 | | 8.0 | ns |

- (1) See DM Operating Condition Addendum for CORE OPP voltages.
- (2) Low-Speed mode is a subset of the Full-Speed mode and it is expected to work at low bandwidth (1.5Mb/s).

Table 5-164. Low- / Full-Speed USB2 Switching Characteristics—Bidirectional TLL 3-pin Mode—1.8 V⁽¹⁾⁽²⁾

| NO. | PARAMETER | | OPP100, OPP119 | | OPP50 | | UNIT |
|-------|---------------------|--|----------------|------|-------|------|------|
| | | | MIN | MAX | MIN | MAX | |
| FSU19 | $t_{d(TXENL-DATV)}$ | Delay time usbb2_mm_txen low to usbb2_mm_txdat valid | 81.8 | 84.8 | 81.8 | 84.8 | ns |
| FSU20 | $t_{d(TXENL-SE0V)}$ | Delay time usbb2_mm_txen low to usbb2_mm_txse0 valid | 81.8 | 84.8 | 81.8 | 84.8 | ns |
| FSU21 | $t_{sk(DAT-SE0)}$ | Skew between usbb2_mm_txdat and usbb2_mm_txse0 transition | | 1.5 | | 1.5 | ns |
| FSU22 | $t_{d(DATV-TXENH)}$ | Delay time, usbb2_mm_txdat invalid before usbb2_mm_txen high | 81.8 | | 81.8 | | ns |
| FSU23 | $t_{d(SE0V-TXENH)}$ | Delay time, usbb2_mm_txse0 invalid before usbb2_mm_txen high | 81.8 | | 81.8 | | ns |

- (1) See DM Operating Condition Addendum for CORE OPP voltages.
- (2) Low-Speed mode is a subset of the Full-Speed mode and it is expected to work at low bandwidth (1.5Mb/s).

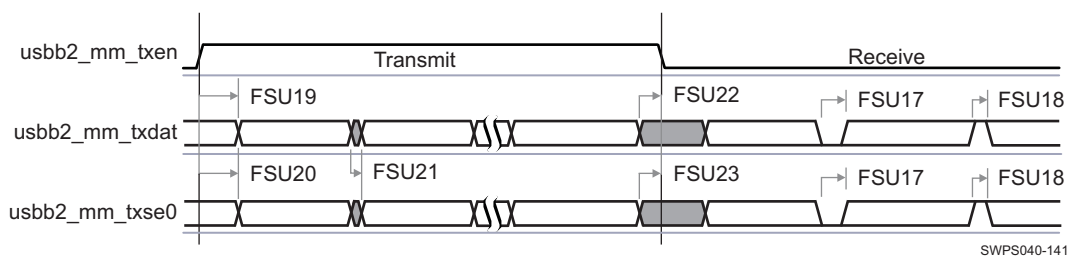

Figure 5-96. Low- / Full-Speed USB2—Bidirectional TLL 3-pin Mode—1.8 V

5.6.8.4.5 Low- / Full-Speed USB2 (FSUSB)—Bidirectional Standard 2-pin Mode

[Table 5-166](#) assumes testing over the recommended operating conditions and electrical characteristic conditions below (see [Figure 5-97](#)).

Table 5-165. Low- / Full-Speed USB2 Timing Conditions—Bidirectional 2-pin Mode—1.8 V⁽¹⁾⁽²⁾⁽³⁾

| TIMING CONDITION PARAMETER | VALUE | | UNIT |
|----------------------------|-------|-----|------|
| | MIN | MAX | |
| Input Conditions | | | |

Table 5-165. Low- / Full-Speed USB2 Timing Conditions—Bidirectional 2-pin Mode—1.8 V⁽¹⁾⁽²⁾⁽³⁾ (continued)

| TIMING CONDITION PARAMETER | | VALUE | | UNIT |
|----------------------------|--------------------------------|-------|-----|------|
| | | MIN | MAX | |
| t _R | Input signal rise time | 2 | | ns |
| t _F | Input signal fall time | 2 | | ns |
| PCB Conditions | | | | |
| | Number of external peripherals | | 1 | |
| | Far end load | | 10 | pF |
| | Trace length | | 10 | cm |
| | Characteristics impedance | 30 | 60 | Ω |

(1) IO settings:

- Balls AD26, AD27 (usb2_mm_rxdp, usb2_mm_rxdm): MB[1:0] = 10 and LBO = 1
For more information, see Control Module / Control Module Functional Description / Functional Register Description / Signal Integrity Parameter Control Registers with Pad Group Assignment / 50-Ω Output Buffer I/Os with Combined Mode and Load Settings section of the OMAP4460 TRM.
- Corresponding voltage: 1.8 V

(2) In this table the rise and fall times are calculated for 10% to 90% of VDD5. For more information on the corresponding OMAP4 VDD5 power supply name, see Table 2-1, POWER [9] column with the ball name.

(3) To have an idea of the output OMAP4 ball load supported for this application, you can consider the following:
Output OMAP4 ball load = Far End load + 1.34 pF/cm typical x trace length (cm).

Table 5-166. Low- / Full-Speed USB2 Timing Requirements—Bidirectional 2-pin Mode—1.8 V⁽¹⁾⁽²⁾

| NO. | PARAMETER | | OPP100, OPP119 | | OPP50 | | UNIT |
|------|-------------------------|--|----------------|------|-------|------|------|
| | | | MIN | MAX | MIN | MAX | |
| FSU1 | t _{d(DAT,SE0)} | Time duration, usb2_mm_rxdp and usb2_mm_rxdm low together during transition | | 14.0 | | 14.0 | ns |
| FSU2 | t _{d(DAT,SE0)} | Time duration, usb2_mm_rxdp and usb2_mm_rxdm high together during transition | | 8.0 | | 8.0 | ns |

(1) See DM Operating Condition Addendum for CORE OPP voltages.

(2) Low-Speed mode is a subset of the Full-Speed mode and it is expected to work at low bandwidth (1.5Mb/s).



SWPS040-142

Figure 5-97. Low- / Full-Speed USB2—Bidirectional 2-pin Mode—1.8 V

5.6.8.4.6 High-Speed USB2 (HSUSB)—ULPI SDR Mode—Slave Mode

Table 5-168 and Table 5-169 assume testing over the recommended operating conditions and electrical characteristic conditions below (see Figure 5-98).

Table 5-167. High-Speed USB2 Timing Conditions—ULPI SDR Mode⁽¹⁾⁽²⁾⁽³⁾

| SYSTEM CONDITION PARAMETER | | VALUE | | UNIT |
|----------------------------|------------------------|-------|------|------|
| | | MIN | MAX | |
| Input Conditions | | | | |
| t _R | Input signal rise time | 1.00 | 3.00 | ns |
| t _F | Input signal fall time | 1.00 | 3.00 | ns |

Table 5-167. High-Speed USB2 Timing Conditions—ULPI SDR Mode⁽¹⁾⁽²⁾⁽³⁾ (continued)

| SYSTEM CONDITION PARAMETER | | VALUE | | UNIT |
|----------------------------|--------------------------------|-------|-----|------|
| | | MIN | MAX | |
| PCB Conditions | | | | |
| | Number of external peripherals | | 1 | |
| | Far end load | | 5 | pF |
| | Trace length | | 5 | cm |
| | Characteristics impedance | 30 | 60 | Ω |

(1) IO settings:

- usbb2_ulpiphy_clk (ball AG12): DS0 = 0
 - usbb2_ulpiphy_stp (ball AF12): DS0 = 0
 - usbb2_ulpiphy_dir (ball AE12): DS0 = 0
 - usbb2_ulpiphy_nxt (ball AG13): DS0 = 0
 - usbb2_ulpiphy_dat[7:0] (balls AE9 / AG10 / AF10 / AE10 / AH11 / AG11 / AF11 / AE11): DS0 = 0
- For more information, see Control Module / Control Module Functional Description/ Functional Register Description / Signal Integrity Parameter Control Registers with Pad Group Assignment / I/O cells with Configurable Output Driver Impedance section of the OMAP4460 TRM.
- Corresponding voltage: 1.8 V

(2) In this table the rise and fall times are calculated for 10% to 90% of VDD5. For more information on the corresponding OMAP4 VDD5 power supply name, see [Table 2-1](#), POWER [9] column with the ball name.

(3) To have an idea of the output OMAP4 ball load supported for this application, you can consider the following:
Output OMAP4 ball load = Far End load + 1.34 pF/cm typical x trace length (cm).

Table 5-168. High-Speed USB2 Timing Requirements—ULPI SDR Mode—Slave Mode⁽⁴⁾

| NO. | PARAMETER | | OPP100, OPP119 | | UNIT |
|-----|-----------------------------|--|----------------------|-----|------|
| | | | MIN | MAX | |
| US1 | $1 / t_{c(\text{clk})}$ | Frequency ⁽¹⁾ , usbb2_ulpiphy_clk | | 60 | MHz |
| US2 | $t_{w(\text{clkH})}$ | Typical pulse duration, usbb2_ulpiphy_clk high | 0.5*P ⁽²⁾ | | ns |
| US3 | $t_{w(\text{clkL})}$ | Typical pulse duration, usbb2_ulpiphy_clk low | 0.5*P ⁽²⁾ | | ns |
| | $t_{dc(\text{clk})}$ | Duty cycle error, usbb2_ulpiphy_clk | -833 | 833 | ps |
| | $t_{j(\text{clk})}$ | Jitter standard deviation ⁽³⁾ , usbb2_ulpiphy_clk | | 500 | ps |
| US5 | $t_{su(\text{ctrlV-clkH})}$ | Setup time, usbb2_ulpiphy_dir and usbb2_ulpiphy_nxt valid before usbb2_ulpiphy_clk rising edge | 6.73 | | ns |
| US6 | $t_{h(\text{clkH-ctrlV})}$ | Hold time, usbb2_ulpiphy_dir and usbb2_ulpiphy_nxt valid after usbb2_ulpiphy_clk rising edge | 0.00 | | ns |
| US7 | $t_{su(\text{dV-clkH})}$ | Setup time, input usbb2_ulpiphy_dat[7:0] valid before usbb2_ulpiphy_clk rising edge | 6.73 | | ns |
| US8 | $t_{h(\text{clkH-dV})}$ | Hold time, input usbb2_ulpiphy_dat[7:0] valid after usbb2_ulpiphy_clk rising edge | 0.00 | | ns |

(1) Related to the input maximum frequency supported by the USB module.

(2) P = clk period in ns

(3) Maximum cycle jitter supported by clk input clock.

(4) See DM Operating Condition Addendum for CORE OPP voltages.

Table 5-169. High-Speed USB2 Switching Characteristics—ULPI SDR Mode—Slave Mode⁽¹⁾

| NO. | PARAMETER | | OPP100, OPP119 | | UNIT |
|-----|----------------------------|--|----------------|------|------|
| | | | MIN | MAX | |
| US4 | $t_{d(\text{clkL-ctrlV})}$ | Delay time, usbb2_ulpiphy_clk rising edge high to output usbb2_ulpiphy_stp valid | 0.40 | 8.34 | ns |
| | $t_{R(\text{ctrlI})}$ | Rise time, output usbb2_ulpiphy_stp | | 3.0 | ps |
| | $t_{F(\text{dtrlI})}$ | Fall time, output usbb2_ulpiphy_stp | | 3.0 | ps |
| US9 | $t_{d(\text{clkL-doV})}$ | Delay time, usbb2_ulpiphy_clk rising edge to output usbb2_ulpiphy_dat[7:0] valid | 0.40 | 8.34 | ns |

Table 5-169. High-Speed USB2 Switching Characteristics—ULPI SDR Mode—Slave Mode⁽¹⁾ (continued)

| NO. | PARAMETER | | OPP100, OPP119 | | UNIT |
|-----|-------------|--|----------------|-----|------|
| | | | MIN | MAX | |
| | $t_{R(do)}$ | Rise time, output usbb2_ulpiphy_dat[7:0] | | 3.0 | ps |
| | $t_{F(do)}$ | Fall time, output usbb2_ulpiphy_dat[7:0] | | 3.0 | ps |

(1) See DM Operating Condition Addendum for CORE OPP voltages.

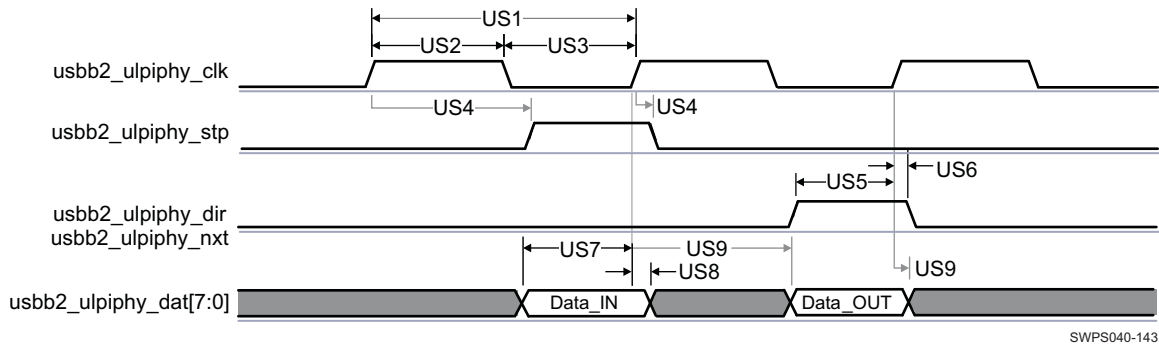

SWPS040-143

Figure 5-98. High-Speed USB2—ULPI SDR Mode—Slave Mode

5.6.8.4.7 High-Speed USB2 (HSUSB)—ULPI TLL Mode—Master Mode

Table 5-171 and Table 5-172 assume testing over the recommended operating conditions and electrical characteristic conditions below (see Figure 5-99).

Table 5-170. High-Speed USB2 Timing Conditions—ULPI TLL Mode—Master Mode⁽²⁾⁽³⁾

| SYSTEM CONDITION PARAMETER | | VALUE | | UNIT |
|----------------------------|--------------------------------|-------|------|----------|
| | | MIN | MAX | |
| Input Conditions | | | | |
| t_R | Input signal rise time | 1.00 | 3.00 | ns |
| t_F | Input signal fall time | 1.00 | 3.00 | ns |
| PCB Conditions | | | | |
| | Number of external peripherals | | 1 | |
| | Far end load | | 5 | pF |
| | Trace length | | 5 | cm |
| | Characteristics impedance | 30 | 60 | Ω |

(1) IO settings:

- usbb2_ulpitll_clk (ball AG12): DS0 = 0
 - usbb2_ulpitll_stp (ball AF12): DS0 = 0
 - usbb2_ulpitll_dir (ball AE12): DS0 = 0
 - usbb2_ulpitll_nxt (ball AG13): DS0 = 0
 - usbb2_ulpitll_dat[7:0] (balls AE9 / AG10 / AF10 / AE10 / AH11 / AG11 / AF11 / AE11): DS0 = 0
- For more information, see Control Module / Control Module Functional Description/ Functional Register Description / Signal Integrity Parameter Control Registers with Pad Group Assignment / I/O cells with Configurable Output Driver Impedance section of the OMAP4460 TRM.
- Corresponding voltage: 1.8 V

(2) In this table the rise and fall times are calculated for 10% to 90% of VDD5. For more information on the corresponding OMAP4 VDD5 power supply name, see Table 2-1, POWER [9] column with the ball name.

(3) To have an idea of the output OMAP4 ball load supported for this application, you can consider the following:
Output OMAP4 ball load = Far End load + 1.34 pF/cm typical x trace length (cm).

Table 5-171. High-Speed USB2 Timing Requirements—ULPI TLL Mode—Master Mode⁽¹⁾

| NO. | PARAMETER | | OPP100, OPP119 | | OPP50 | | UNIT |
|-----|----------------------|---|----------------|-----|-------|-----|------|
| | | | MIN | MAX | MIN | MAX | |
| UT4 | $t_{su(ctrIV-clkH)}$ | Setup time, usbb2_ulpitll_stp valid before usbb2_ulpitll_clk rising edge | 5.78 | | 5.78 | | ns |
| UT5 | $t_{h(clkH-ctrIV)}$ | Hold time, usbb2_ulpitll_stp valid after usbb2_ulpitll_clk rising edge | 0.09 | | 0.09 | | ns |
| UT6 | $t_{su(dV-clkH)}$ | Setup time, usbb2_ulpitll_dat[7:0] valid before usbb2_ulpitll_clk rising edge | 5.78 | | 5.78 | | ns |
| UT7 | $t_{h(clkH-dV)}$ | Hold time, usbb2_ulpitll_dat[7:0] valid after usbb2_ulpitll_clk rising edge | 0.09 | | 0.09 | | ns |

(1) See DM Operating Condition Addendum for CORE OPP voltages.

Table 5-172. High-Speed USB2 Switching Characteristics—ULPI TLL Mode—Master Mode⁽⁴⁾

| NO. | PARAMETER | | OPP100, OPP119 | | OPP50 | | UNIT |
|-----|---------------------|--|----------------------|------|----------------------|------|------|
| | | | MIN | MAX | MIN | MAX | |
| UT1 | $1 / t_{c(clk)}$ | Frequency ⁽¹⁾ , output usbb2_ulpitll_clk | | 60 | | 60 | MHz |
| UT2 | $t_{w(clkH)}$ | Typical pulse duration, output usbb2_ulpitll_clk high | 0.5*P ⁽²⁾ | | 0.5*P ⁽²⁾ | | ns |
| UT3 | $t_{w(clkL)}$ | Typical pulse duration, output usbb2_ulpitll_clk low | 0.5*P ⁽²⁾ | | 0.5*P ⁽²⁾ | | ns |
| | $t_{dc(clk)}$ | Duty cycle error, output usbb2_ulpitll_clk | -833 | 833 | -833 | 833 | ps |
| | $t_{j(clk)}$ | Jitter standard deviation ⁽³⁾ , output usbb2_ulpitll_clk | | 400 | | 400 | ps |
| | $t_{R(clk)}$ | Rising time, output usbb2_ulpitll_clk | | 3.0 | | 3.0 | ps |
| | $t_{F(clk)}$ | Falling time, output usbb2_ulpitll_clk | | 3.0 | | 3.0 | ps |
| UT8 | $t_{d(clkL-ctrIV)}$ | Delay time, output usbb2_ulpitll_clk rising edge to output usbb2_ulpitll_dir and usbb2_ulpitll_nxt | 0.04 | 8.96 | 0.04 | 8.96 | ns |
| | $t_{R(ctrI)}$ | Rising time, output usbb2_ulpitll_dir and usbb2_ulpitll_nxt | | 3.0 | | 3.0 | ps |
| | $t_{F(dtrI)}$ | Falling time, output usbb2_ulpitll_dir and usbb2_ulpitll_nxt | | 3.0 | | 3.0 | ps |
| UT9 | $t_{d(clkL-doV)}$ | Delay time, output usbb2_ulpitll_clk rising edge to output usbb2_ulpitll_dat[7:0] valid | 0.04 | 8.96 | 0.04 | 8.96 | ns |
| | $t_{R(do)}$ | Rising time, output usbb2_ulpitll_dat[7:0] | | 3.0 | | 3.0 | ps |
| | $t_{F(do)}$ | Falling time, output usbb2_ulpitll_dat[7:0] | | 3.0 | | 3.0 | ps |

- (1) Related to the input maximum frequency supported by the USB module.
- (2) P = output clk period in ns
- (3) The jitter probability density can be approximated by a Gaussian function.
- (4) See DM Operating Condition Addendum for CORE OPP voltages.

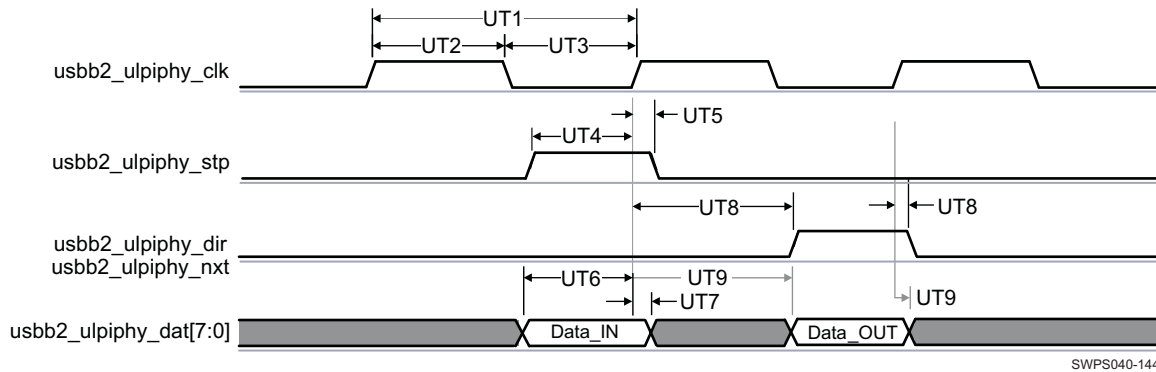

Figure 5-99. High-Speed USB B2—ULPI TLL Mode—Master Mode

5.6.8.4.8 High-Speed USB B2 (HSUSB)—High-Speed InterChip Interface 2 (HSIC2)

High-Speed InterChip (HSIC) is an alternative to the standard USB physical layer targeted at fixed, inter-chip communications. This implies short distances between devices, and allows for simpler, smaller, more power-efficient PHYs over a single-ended, 2-wire interface running at a fixed HS speed. HSIC should be identical to standard USB from a high-level application standpoint.

5.6.8.4.8.1 High-Speed USB B2—HSIC DDR Receive And Transmit Modes—1.2 V

Table 5-174 and Table 5-175 assume testing over the recommended operating conditions and electrical characteristic conditions below (see Figure 5-100).

Table 5-173. High-Speed USB B2—HSIC DDR Timing Conditions—1.2 V⁽¹⁾⁽²⁾⁽³⁾

| SYSTEM CONDITION PARAMETER | | VALUE | | UNIT |
|----------------------------|--------------------------------|-------|------|------|
| | | MIN | MAX | |
| Input Conditions | | | | |
| t _R | Input signal rise time | 0.29 | 0.58 | ns |
| t _F | Input signal fall time | 0.29 | 0.58 | ns |
| PCB Conditions | | | | |
| | Number of external peripherals | | 1 | |
| | Far end load | | 5 | pF |
| | Trace length | | 4 | cm |
| | Characteristics impedance | 45 | 55 | Ω |

- (1) IO settings:
 - usbb2_hsic_data, usbb2_hsic_strobe (balls: AF13, AE13): sr[2:0] = 010 and i[2:0] = 110
For more information, see Control Module / Control Module Functional Description / Functional Register Description / Signal Integrity Parameter Control Registers with Pad Group Assignment / High-speed I/O Buffers with Impedance, Slew Rate and Weak Driver Settings section of OMAP4460 TRM.
 - Corresponding voltage: 1.2 V
- (2) In this table the rise and fall times are calculated for 30% to 70% of VDD5. For more information on the corresponding OMAP4 VDD5 power supply name, see Table 2-1, POWER [9] column with the ball name.
- (3) To have an idea of the output OMAP4 ball load supported for this application, you can consider the following:
Output OMAP4 ball load = Far End load + 1.34 pF/cm typical x trace length (cm).

Table 5-174. High-Speed USBB2 Timing Requirements—HSIC DDR Receive Mode—1.2 V⁽³⁾

| NO. | PARAMETER | | OPP100, OPP119 | | UNIT |
|-------|-------------------------------|---|----------------------|-----|------|
| | | | MIN | MAX | |
| HSIC1 | $1 / t_{c(\text{clk})}$ | Frequency ⁽¹⁾ , usbb2_hsic_strobe period | | 240 | MHz |
| HSIC2 | $t_{w(\text{clkH})}$ | Typical pulse duration, usbb2_hsic_strobe high | 0.5*P ⁽²⁾ | | ns |
| HSIC3 | $t_{w(\text{clkL})}$ | Typical pulse duration, usbb2_hsic_strobe low | 0.5*P ⁽²⁾ | | ns |
| HSIC5 | $t_{su(\text{strobe-dataV})}$ | Setup time, usbb2_hsic_data valid before usbb2_hsic_strobe low/high | 0.271 | | ns |
| HSIC6 | $t_{h(\text{strobe-dataV})}$ | Hold time, usbb2_hsic_data valid after usbb2_hsic_strobe low/high | 0.271 | | ns |

- (1) Related to the maximum USB HSIC frequency.
- (2) P = input clock period in ns
- (3) See DM Operating Condition Addendum for CORE OPP voltages.

Table 5-175. High-Speed USBB2 Switching Characteristics—HSIC DDR Transmit Mode—1.2 V⁽³⁾

| NO. | PARAMETER | | OPP100, OPP119 | | UNIT |
|-------|---------------------------|---|----------------------|-------|------|
| | | | MIN | MAX | |
| HSIC1 | $1 / t_{c(\text{clk})}$ | Frequency ⁽¹⁾ , usbb2_hsic_strobe period | | 240 | MHz |
| HSIC2 | $t_{w(\text{clkH})}$ | Typical pulse duration, usbb2_hsic_strobe high | 0.5*P ⁽²⁾ | | ns |
| HSIC3 | $t_{w(\text{clkL})}$ | Typical pulse duration, usbb2_hsic_strobe low | 0.5*P ⁽²⁾ | | ns |
| | $t_{dc(\text{clk})}$ | Duty cycle error, usbb2_hsic_strobe | -83 | 83 | ps |
| | $t_{R(\text{clk})}$ | Rise time, usbb2_hsic_strobe | 0.39 | 0.56 | ns |
| | $t_{F(\text{clk})}$ | Fall time, usbb2_hsic_strobe | 0.39 | 0.56 | ns |
| HSIC4 | $t_{d(\text{clk-dataV})}$ | Delay time, usbb2_hsic_strobe low/high to usbb2_hsic_data valid | -0.325 | 0.325 | ns |
| | $t_{R(\text{do})}$ | Rise time, output data usbb2_hsic_data | 0.39 | 0.56 | ns |
| | $t_{F(\text{do})}$ | Fall time, output data usbb2_hsic_data | 0.39 | 0.56 | ns |

- (1) Related to the maximum USB HSIC frequency.
- (2) P = output clock period in ns
- (3) See DM Operating Condition Addendum for CORE OPP voltages.

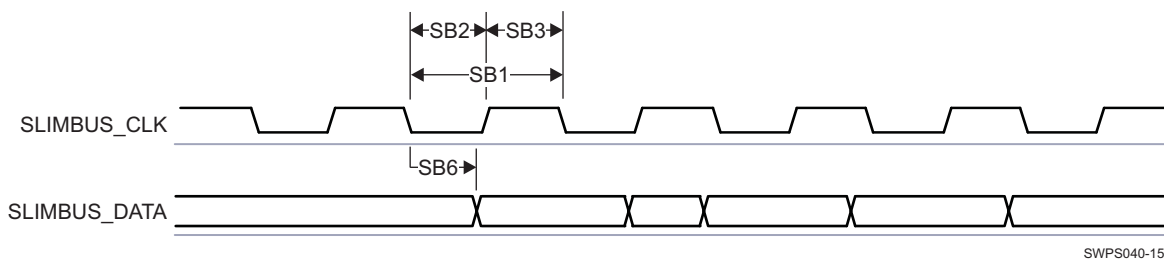

SWPS040-150

Figure 5-100. High-Speed USBB2—HSIC DDR Receive And Transmit Modes—1.2 V

5.6.9 Inter-Integrated Circuit Interface (I²C)

NOTE

For more information, see the Serial Communication Interface / Multimaster High-Speed I²C Controller / HS I²C Functional Description section of the OMAP4460 TRM.

The multi-master I²C peripheral provides an interface between two or more devices via an I²C serial bus. The I²C controller supports the multi-master mode which allows more than one device capable of controlling the bus to be connected to it. Each I²C device is recognized by a unique address and can operate as either transmitter or receiver, according to the function of the device. In addition to being a transmitter or receiver, a device connected to the I²C bus can also be considered as master or slave when performing data transfers. This data transfer is carried out via two serial bidirectional wires:

- An SDA data line
- An SCL clock line

In [Figure 5-101](#) and [Figure 5-102](#) the data transfer is in master or slave configuration with 7-bit addressing format.

The I²C and SmartReflex interfaces are compliant with Philips I²C specification version 2.1. It supports standard mode (up to 100K bits/s), fast mode (up to 400K bits/s), and high-speed mode (up to 3.4Mb/s).

5.6.9.1 I²C and SmartReflex—Standard and Fast Modes

NOTE

PCB conditions:

- Far End Load is less than 30 pF: for more information regarding LB1, LB0 Far End Load IO settings, see Control Module / Control Module Functional Description/ Functional Register Description / I2Cx I/Os Group Pullupresx Controls and Load Range Settings section of OMAP4460 TRM.
- Maximum trace length is less than 20 cm.
- Characteristic impedance is between 20 Ω to 70 Ω.

Table 5-176. I²C and SmartReflex—Standard and Fast Modes⁽⁶⁾

| NO. | PARAMETER | | STANDARD MODE | | FAST MODE | | UNIT |
|-----|----------------------------|---|------------------|---------------------|------------------------|--------------------|------|
| | | | MIN | MAX | MIN | MAX | |
| | f _{scl} | Frequency, clock i2cx_scl ⁽⁴⁾ | | 100 | | 400 | kHz |
| I1 | t _{w(sclH)} | Pulse duration, clock i2cx_scl ⁽⁴⁾ high | 4.0 | | 0.6 | | μs |
| I2 | t _{w(sclL)} | Pulse duration, clock i2cx_scl ⁽⁴⁾ low | 4.7 | | 1.3 | | μs |
| I3 | t _{su(sdaV-sclH)} | Setup time, data i2cx_sda ⁽⁴⁾ valid before clock i2cx_scl ⁽⁴⁾ active level | 250 | | 100 ⁽¹⁾ | | ns |
| I4 | t _{h(sclH-sdaV)} | Hold time, data i2cx_sda ⁽⁴⁾ valid after clock i2cx_scl ⁽⁴⁾ active level | 0 ⁽²⁾ | 3.45 ⁽³⁾ | 0 ⁽²⁾ | 0.9 ⁽³⁾ | μs |
| I5 | t _{su(sclH-sdaL)} | Setup time, clock i2cx_scl ⁽⁴⁾ high before data i2cx_sda ⁽⁴⁾ low (for a START ⁽⁵⁾ condition or a repeated START condition) | 4.7 | | 0.6 | | μs |
| I6 | t _{h(sdaL-sclH)} | Hold time, clock i2cx_scl ⁽⁴⁾ high after data i2cx_sda ⁽⁴⁾ low (for a START ⁽⁵⁾ condition or a repeated START condition) | 4.0 | | 0.6 | | μs |
| I7 | t _{su(sclH-sdaH)} | Setup time, clock i2cx_scl ⁽⁴⁾ high before data i2cx_sda ⁽⁴⁾ high (for a STOP condition) | 4.0 | | 0.6 | | μs |
| I8 | t _{w(sdaH)} | Pulse duration, data i2cx_sda ⁽⁴⁾ high between STOP and START conditions | 4.7 | | 1.3 | | μs |
| | t _{R(scl)} | Rise time, clock i2cx_scl ⁽⁴⁾ | | 1000 | 20 + 0.1C _B | 300 | ns |
| | t _{F(scl)} | Fall time, clock i2cx_scl ⁽⁴⁾ | | 300 | 20 + 0.1C _B | 300 | ns |
| | t _{R(sda)} | Rise time, data i2cx_sda ⁽⁴⁾ | | 1000 | 20 + 0.1C _B | 300 | ns |
| | t _{F(sda)} | Fall time, data i2cx_sda ⁽⁴⁾ | | 300 | 20 + 0.1C _B | 300 | ns |
| | C _B | Capacitive load for each bus line | | 400 | | 400 | pF |

- (1) A fast-mode I²C-bus device can be used in a standard-mode I²C-bus system, but the requirement $t_{su(SDAV-SCLH)} \geq 250$ ns must then be met. This is automatically the case if the device does not stretch the low period of the $i2cx_scl^{(4)}$. If such a device does stretch the low period of the $i2cx_scl^{(4)}$, it must output the next data bit to the $i2cx_sda^{(4)}$ line $t_{R(SDA)} \text{ MAX} + t_{su(SDAV-SCLH)} = 1000 + 250 = 1250$ ns (according to the standard-mode I²C-bus specification) before the $i2cx_scl^{(4)}$ line is released.
- (2) The device provides (via the I²C bus) a minimum hold time (= I2C_FCLK period x (PSC+1) x 4) for the $i2cx_sda^{(4)}$ signal (refer to the fall and rise times of $i2cx_scl^{(4)}$) to bridge the undefined region of the falling edge of $i2cx_scl^{(4)}$.
For more information, see the Serial Communication Interface / Multimaster High-Speed I²C Controller / HS I²C Functional Description / HS I²C Clocks section of the OMAP4460 TRM.
- (3) The maximum $t_{h(SCLH-SDA)}$ has only to be met if the device does not stretch the low period of the $i2cx_scl^{(4)}$ signal.
- (4) In $i2cx$, x is equal to 1, 2, 3, or 4 or sr for SmartReflex. Note that sr (SmartReflex) is master transmitter only.
- (5) After this time, the first clock is generated.
- (6) In this table the rise and fall times are calculated for 30% to 70% of VDD5. For more information on the corresponding OMAP4 VDD5 power supply name, see Table 2-1, POWER [9] column with the ball name.

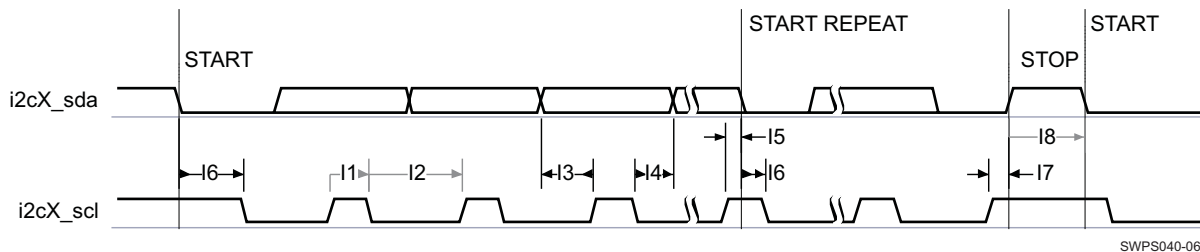

Figure 5-101. I²C and SmartReflex—Standard and Fast Modes⁽¹⁾

(1) In $i2cX$, X is equal to 1, 2, 3 or 4, or sr for SmartReflex.

5.6.9.2 I²C and SmartReflex—High-Speed Mode

NOTE

PCB conditions:

- Far End Load is less than 30 pF: for more information regarding LB1, LB0 Far End Load IO settings, see Control Module / Control Module Functional Description/ Functional Register Description / I2Cx I/Os Group Pullupresx Controls and Load Range Settings section of OMAP4460 TRM.
- Maximum trace length is less than 20 cm.
- Characteristic impedance is between 20 Ω to 70 Ω .

Table 5-177. I²C and SmartReflex—High-Speed Mode⁽⁶⁾

| NO. | PARAMETER | MIN | MAX | UNIT |
|-----|---------------------|--------------------|--------------------|------|
| | f_{scl} | | 3.4 ⁽⁵⁾ | MHz |
| IH1 | $t_{w(sclH)}$ | 60 ⁽¹⁾ | | ns |
| IH2 | $t_{w(sclL)}$ | 160 ⁽¹⁾ | | ns |
| IH3 | $t_{su(sdaV-sclH)}$ | 10 | | ns |
| IH4 | $t_{h(sclH-sdaV)}$ | 0 ⁽⁴⁾ | 70 | ns |
| IH5 | $t_{su(sclH-sdaL)}$ | 160 | | ns |
| IH6 | $t_{h(sdaL-sclH)}$ | 160 | | ns |
| IH7 | $t_{su(sclH-sdaH)}$ | 160 | | ns |
| | $t_{R(scl)}$ | 10 | 40 | ns |
| | $t_{R(scl)}$ | 10 | 80 | ns |

Table 5-177. I²C and SmartReflex—High-Speed Mode⁽⁶⁾ (continued)

| NO. | PARAMETER | | MIN | MAX | UNIT |
|-----|--------------|--|-----|-----|------|
| | $t_{F(scl)}$ | Fall time, clock i2cx_scl ⁽³⁾ | 10 | 40 | ns |
| | $t_{R(sda)}$ | Rise time, data i2cx_sda ⁽³⁾ | 10 | 80 | ns |
| | $t_{F(sda)}$ | Fall time, data i2cx_sda ⁽³⁾ | 10 | 80 | ns |
| | C_B | Capacitive load for each bus line | | 100 | pF |

- (1) HS-mode master devices generate a serial clock signal with a high to low ratio of 1 to 2. $t_{w(scl)} > 2 * t_{w(sclH)}$.
- (2) After this time, the first clock is generated.
- (3) In i2cx, x is equal to 1, 2, 3, or 4 or sr for SmartReflex. Note that sr (SmartReflex) is master transmitter only.
- (4) The device provides (via the I²C bus) a minimum hold time (= I2C_FCLK period x 4) for the i2cx_sda⁽³⁾ signal (refer to the fall and rise times of i2cx_scl⁽³⁾) to bridge the undefined region of i2cx_scl⁽³⁾.
For more information, see the Serial Communication Interface / Multimaster High-Speed I²C Controller / HS I²C Functional Description / HS I²C Clocks section of the OMAP4460 TRM.
- (5) The maximum I2C5 (or SmartReflex) clock frequency in high-speed mode is equal to the SYS_CLK clock frequency (38.4 MHz maximum) divided by 18, with LB[1:0] = 01 setting on sr_scl (ball AG9, load range = 12 pF to 25 pF and internal pullup resistance = 920 Ω). Therefore, the maximum I2C5 (or SmartReflex) clock frequency in high-speed mode is 2.13 MHz.
For more information about the I2C5 (or SmartReflex) timings constraints calculation and the corresponding I2C5 registers settings, see the Serial Communication Interface / Multimaster High-Speed I²C Controller / HS I²C Functional Description / HS I²C Clocks section of the OMAP4460 TRM.
For more information on the LB0[1:0] IO cell configuration, see the Control Module / Control Module Functional Description / Functional Register Description / Signal Integrity Parameter Control Registers With Pad Group Assignment section of the OMAP4460 TRM.
- (6) In this table the rise and fall times are calculated for 30% to 70% of VDD5. For more information on the corresponding OMAP4 VDD5 power supply name, see Table 2-1, POWER [9] column with the ball name.

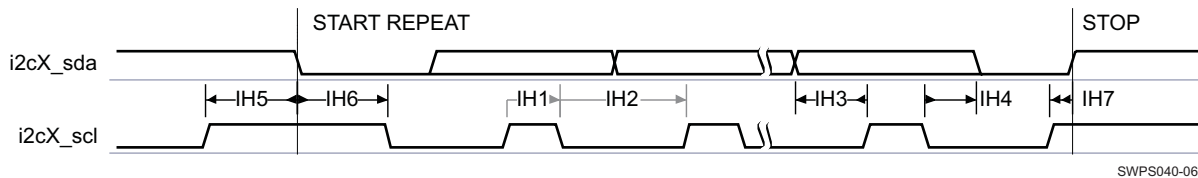

SWPS040-062

Figure 5-102. I²C and SmartReflex—High-Speed Mode⁽¹⁾

- (1) In i2cX, X is equal to 1, 2, 3 or 4, or sr for SmartReflex.

Table 5-178. I²C and SmartReflex Correspondence Standard vs Data Manual Timing References

| TI-OMAP | | STANDARD-I ² C | |
|---------|----------------------|---------------------------|-----------------|
| | | Standard/Fast Modes | High-Speed Mode |
| | f_{scl} | F_{SCL} | F_{SCLH} |
| 11 | $t_{w(sclH)}$ | T_{HIGH} | T_{HIGH} |
| 12 | $t_{w(sclL)}$ | T_{LOW} | T_{LOW} |
| 13 | $t_{su(sdaV-sclH)}$ | $T_{SU;DAT}$ | $T_{SU;DAT}$ |
| 14 | $t_{h(sclH-sdaV)}$ | $T_{SU;DAT}$ | $T_{SU;DAT}$ |
| 15 | $t_{su(sdaL-sclH)}$ | $T_{SU;STA}$ | $T_{SU;STA}$ |
| 16 | $t_{h(sclH-sdaH)}$ | $T_{HD;STA}$ | $T_{HD;STA}$ |
| 17 | $t_{h(sclH-RSTART)}$ | $T_{SU;STO}$ | $T_{SU;STO}$ |
| 18 | $t_{w(sdaH)}$ | T_{BUF} | |

5.6.10 HDQ / 1-Wire Interface (HDQ/1-Wire)

NOTE

For more information, see the Serial Communication Interface section of the OMAP4460 TRM.

The module is intended to work with both HDQ and 1-Wire protocols. The protocols use a single wire to communicate between the master and the slave. The protocols employ an asynchronous return to one mechanism where, after any command, the line is pulled high.

5.6.10.1 HDQ / 1-Wire—HDQ Mode

Table 5-179 through Table 5-181 assume testing over the recommended operating conditions and electrical characteristic conditions below (see Figure 5-103 through Figure 5-107).

Table 5-179. HDQ/1-Wire Timing Requirements—HDQ Mode

| PARAMETER | DESCRIPTION | MIN | TYP | MAX | UNIT |
|-------------------|--|-------------------|-----|--------------------|------|
| t _{CYCH} | Read bit window timing | 190 | | 250 | μs |
| t _{HW1} | Read one data valid after HDQ low | 32 ⁽²⁾ | | 66 ⁽²⁾ | |
| t _{HW0} | Read zero data hold after HDQ low | 70 ⁽²⁾ | | 145 ⁽²⁾ | |
| t _{RSPS} | Response time from HDQ slave device ⁽¹⁾ | 190 | | 320 | |

(1) Defined by software.

(2) If HDQ slave device drives a logic-low state after t_{HW0} maximum, it can be interpreted as a break pulse. For more information see Table 5-181 and the HDQ/1-Wire chapter of the OMAP4460 TRM.

Table 5-180. HDQ Sampling Cases⁽¹⁾

| CASES | FIRST SAMPLING (at 68 μs) | SECOND SAMPLING (at 180 μs) |
|-------|---------------------------|-----------------------------|
| 1 | L (logic-low state) | L (logic-low state) |
| 2 | L (logic-low state) | H (logic-high state) |
| 3 | H (logic-high state) | L (logic-low state) |
| 4 | H (logic-high state) | H (logic-high state) |

(1) The different cases can be interpreted as follows:

- Case 1: If a logic-low state is present at the first sampling time and also at the second sampling time, the receive data can be interpreted as a break pulse.
- Case 2: If a logic-low state is present at the first sampling time and a logic-high state is present at the second sampling time, the receive data on the line is a zero (data).
- Case 3: Undefined.
- Case 4: If a logic-high state is present at the first sampling time and also at the second sampling time, the receive data on the line is a one (data).

Table 5-181. HDQ/1-Wire Switching Characteristics—HDQ Mode

| PARAMETER | DESCRIPTION | MIN | TYP | MAX | UNIT |
|-------------------|------------------------------------|-----|-----|-----|------|
| t _B | Break timing | 190 | | | μs |
| t _{BR} | Break recovery time | 40 | | | |
| t _{CYCD} | Write bit windows timing | 190 | | | |
| t _{DW1} | Write one data valid after HDQ low | 0.5 | | 50 | |
| t _{DW0} | Write zero data hold after HDQ low | 86 | | 145 | |

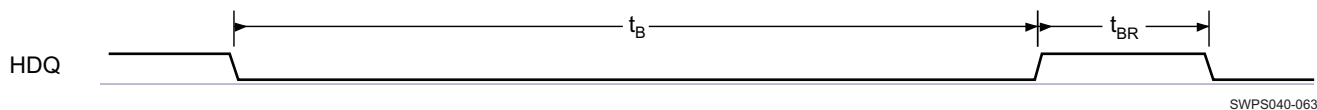
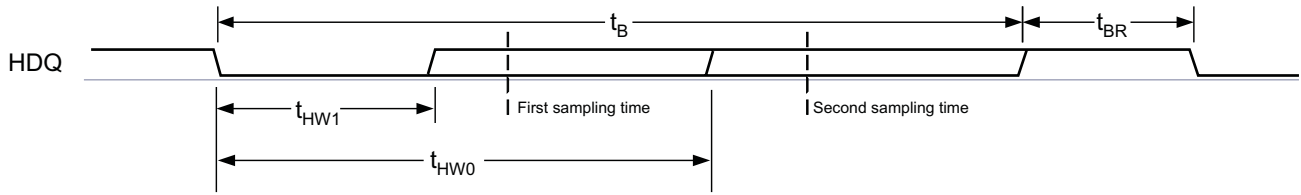
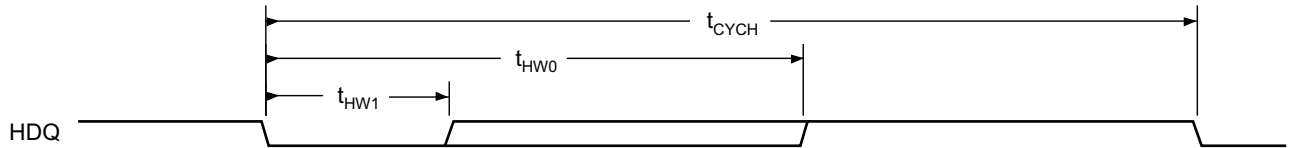

Figure 5-103. HDQ Break and Break Recovery Timing—OMAP HDQ Interface Writing to Slave



SWPS040-064

Figure 5-104. HDQ Break Detection—OMAP HDQ Interface Reading to Slave



SWPS040-065

Figure 5-105. OMAP HDQ Interface Bit Read Timing (Data)

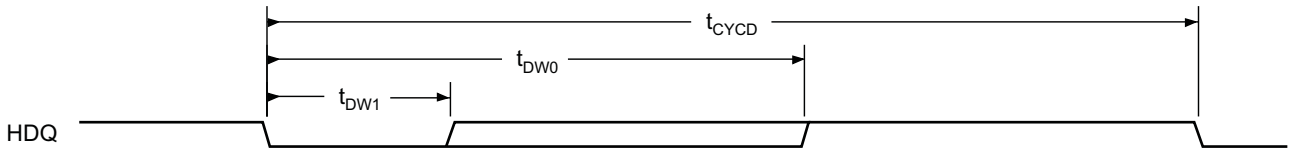

SWPS040-066

Figure 5-106. OMAP HDQ Interface Bit Write Timing (Command / Address or Data)

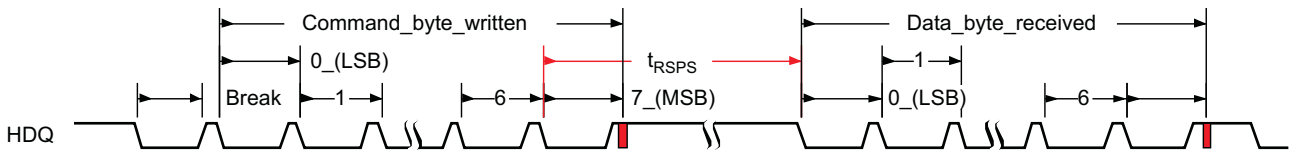

SWPS040-067

Figure 5-107. HDQ Communication Timing

5.6.10.2 HDQ/1-Wire—1-Wire Mode

Table 5-182 and Table 5-183 assume testing over the recommended operating conditions and electrical characteristic conditions below (see Figure 5-108 through Figure 5-111).

Table 5-182. HDQ/1-Wire Timing Requirements—1-Wire Mode

| PARAMETER | DESCRIPTION | MIN | TYP | MAX | UNIT |
|------------------|---------------------------|-------------------|-----|-----|------|
| t _{PDH} | Presence pulse delay high | 15 | | 60 | μs |
| t _{PDL} | Presence pulse delay low | 60 | | 240 | |
| t _{RDV} | Read data valid time | t _{LOWR} | | 15 | |
| t _{REL} | Read data release time | 0 | | 45 | |

Table 5-183. HDQ/1-Wire Switching Characteristics—1-Wire Mode

| PARAMETER | DESCRIPTION | MIN | TYP | MAX | UNIT |
|-------------------|-----------------|-----|-----|-----|------|
| t _{RSTL} | Reset time low | 480 | | 960 | μs |
| t _{RSTH} | Reset time high | 480 | | | μs |

Table 5-183. HDQ/1-Wire Switching Characteristics—1-Wire Mode (continued)

| PARAMETER | DESCRIPTION | MIN | TYP | MAX | UNIT |
|------------|-------------------------------------|-----|-----|-----|---------|
| t_{SLOT} | Bit cycle time | 60 | | 120 | μs |
| t_{LOW1} | Write bit-one time | 1 | | 15 | μs |
| t_{LOW0} | Write bit-zero time ⁽²⁾ | 60 | | 120 | μs |
| t_{REC} | Recovery time | 1 | | | μs |
| t_{LOWR} | Read bit strobe time ⁽¹⁾ | 1 | | 15 | μs |

(1) t_{LOWR} (low pulse sent by the master) must be short as possible to maximize the master sampling window.

(2) t_{LOW0} must be less than t_{SLOT} .

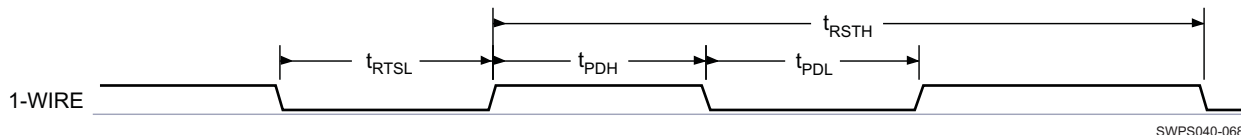

Figure 5-108. 1-Wire—Break (Reset)

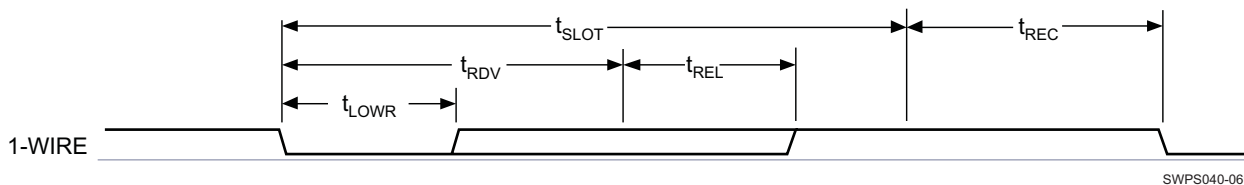

Figure 5-109. 1-Wire—Read Bit (Data)

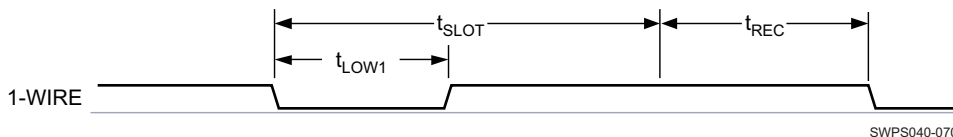

Figure 5-110. 1-Wire—Write Bit-One Timing (Command / Address or Data)

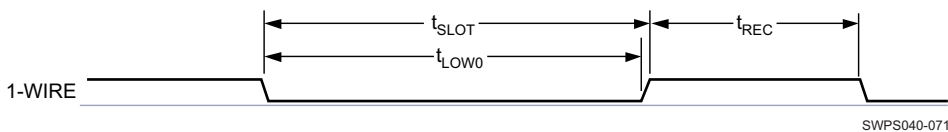

Figure 5-111. 1-Wire—Write Bit-Zero Timing (Command / Address or Data)

5.6.11 Universal Asynchronous Receiver Transmitter (UART)

NOTE

PCB conditions:

- Far End Load is less than 5 pF: for more information on the UART IO Settings, see [Table 5-184](#).
- Maximum trace length is less than 10 cm.
- Characteristic impedance is between 20 Ω to 70 Ω .

Table 5-184. UART IO Settings References

| MULTIPLEXING MODES | IO SETTINGS REFERENCES | | | | | |
|-----------------------|--|--|---|--|---|----------|
| | IO SET 1 | IO SET 2 | IO SET 3 | IO SET 4 | IO SET 5 | IO SET 6 |
| UART1 | | | | | | |
| Mode1 | Balls: C26 / D26 Signals: uart2_rx, uart1_tx For more information regarding LB[1:0] Far End Load IO settings, see Control Module / Control Module Functional Description/ Functional Register Description / I2Cx I/Os Group Pullupresx Controls and Load Range Settings section of OMAP4460 TRM. | Balls: AF23 / F27 Signals: uart1_rx, uart1_tx For more information regarding LB[1:0] and SC[1:0] Far End Load IO settings, see Control Module / Control Module Functional Description/ Functional Register Description / Low- Speed I/Os Combined Slew Rate Versus TL Length and Load Settings section of OMAP4460 TRM. | Balls: AG23 / AH23 Signals: uart1_cts, uart1_rts For more information regarding MB[1:0] and LB0 Far End Load IO settings, see Control Module / Control Module Functional Description/ Functional Register Description / 50-Ω Output Buffer I/Os With Combined Mode and Load Settings section of OMAP4460 TRM. | | | |
| Mode2 | | | | Ball: E3 Signal: uart1_rx For more information on SDMMC1_DR[2:0] _SPEEDCTRL registers see: Control Module / Control Module Functional Description / Functional Register Description / Signal Integrity Parameter Control Registers With Pad Group Assignment / Device Interfaces Signal Group Controls Mapping section or, Control Module / Control Module Register Manual / SYSCTRL_PADC ONF_CORE Register Description section of the OMAP4460 TRM. | Ball: AA3 Signal: uart1_rx For more information regarding DS0 Far End Load IO settings, see Control Module / Control Module Functional Description/ Functional Register Description / I/O Cells With Configurable Output Driver Impedance section of OMAP4460 TRM. | |
| UART2 | | | | | | |

Table 5-184. UART IO Settings References (continued)

| MULTIPLEXING MODES | IO SETTINGS REFERENCES | | | | | |
|-----------------------|------------------------|--|--|----------|----------|---|
| | IO SET 1 | IO SET 2 | IO SET 3 | IO SET 4 | IO SET 5 | IO SET 6 |
| Mode 0 | | | Balls: AB26 / AB27 / AA25 / AA26 Signals: uart2_cts, uart2_rts, uart2_rx, uart2_tx For more information regarding MB[1:0] and LB0 Far End Load IO settings, see Control Module / Control Module Functional Description / Functional Register Description / 50-Ω Output Buffer I/Os With Combined Mode and Load Settings section of OMAP4460 TRM. | | | |
| Mode 2 | | | | | | Balls: B5 / B4 Signals: uart2_rx, uart2_tx No IO settings needed. |
| UART3 | | | | | | |
| Mode 0 | | Balls: F27 / F28 / G27 / G28 Signals: uart3_cts_rctx, uart3_rts_sd, uart3_rx_irrx, uart3_tx_irtx For more information regarding LB[1:0] and SC[1:0] Far End Load IO settings, see Control Module / Control Module Functional Description / Functional Register Description / Low-Speed I/Os Combined Slew Rate Versus TL Length and Load Settings section of OMAP4460 TRM. | | | | |
| Mode 1 | | | | | | Balls: B5 / B4 Signals: uart3_rx_irrx, uart3_tx_irtx No IO settings needed. |

Table 5-184. UART IO Settings References (continued)

| MULTIPLEXING MODES | IO SETTINGS REFERENCES | | | | | |
|-----------------------|------------------------|----------|--|----------|--|----------|
| | IO SET 1 | IO SET 2 | IO SET 3 | IO SET 4 | IO SET 5 | IO SET 6 |
| Mode 2 | | | | | Balls: W2 / W3 / W4 / Y2 uart3_tx_irtx, uart3_rx_irrx, uart3_rts_sd, uart3_cts_rctx For more information regarding DS0 Far End Load IO settings, see Control Module / Control Module Functional Description/ Functional Register Description / I/O Cells With Configurable Output Driver Impedance section of OMAP4460 TRM. | |
| UART4 | | | | | | |
| Mode 0 | | | Balls: AG20 / AH19 uart4_rx, uart4_tx For more information regarding MB[1:0] and LB0 Far End Load IO settings, see Control Module / Control Module Functional Description/ Functional Register Description / 50-Ω Output Buffer I/Os With Combined Mode and Load Settings section of OMAP4460 TRM. | | | |
| Mode 5 | | | Balls: AE24 / AF24 Signals: uart4_cts, uart4_rts For more information regarding MB[1:0] and LB0 Far End Load IO settings, see Control Module / Control Module Functional Description/ Functional Register Description / 50-Ω Output Buffer I/Os With Combined Mode and Load Settings section of OMAP4460 TRM. | | | |

Table 5-185. UART Switching Characteristics

| SIGNAL NAME | MUX MODE | DESCRIPTION | | MIN | MAX | UNIT |
|--|----------|------------------------------------|--|-----|---------------------|------|
| Universal Asynchronous Receiver/Transmitter (UART1) | | | | | | |
| UART1 (uart1_tx): D26 | 1 | $t_{OT}^{(1)}$ | | | 10 | ns |
| | | C_L , Output load | | | 40 | pF |
| UART1 (uart1_tx): F27 | 1 | $t_{OT}^{(1)}$ | SC[1:0] = 00 | 1 | 15 | ns |
| | | C_L , Output load | | 4 | 60 | pF |
| | | $t_{OT}^{(1)}$ | SC[1:0] = 01 | 0.4 | 5 | ns |
| | | C_L , Output load | | 2 | 21 | pF |
| | | $t_{OT}^{(1)}$ | SC[1:0] = 10 | 0.6 | 7 | ns |
| | | C_L , Output load | | 7 | 33 | pF |
| UART1 (uart1_rts): AH23 | 1 | $t_{OT}^{(1)(2)}$ | MB[1:0] = 11 LB0 = 1 (Mode1) maximum frequency = 24 MHz transmission line delay = 670 ps | | 10 | ns |
| | | C_L , Output load ⁽²⁾ | | 20 | 25 | pF |
| | | $t_{OT}^{(1)(2)}$ | MB[1:0] = 11 LB0 = 1 (Mode1) maximum frequency = 60 MHz transmission line delay = 335 ps | 2 | 5 | pF |
| | | $t_{OT}^{(2)}$ | MB[1:0] = 01 LB0 = 0 (Mode2) maximum frequency = 25 MHz transmission line delay = 335 ps | | 5.6 ⁽⁴⁾ | ns |
| | | C_L , Output load ⁽²⁾ | | 14 | 17 | pF |
| | | $t_{OT}^{(1)(2)}$ | MB[1:0] = 01 LB0 = 0 (Mode2) maximum frequency = 48 MHz transmission line delay = 536 ps | 2 | 5 | pF |
| | | $t_{OT}^{(2)}$ | MB[1:0] = 10 LB0 = 1 (Mode3) maximum frequency = 20 MHz transmission line delay = 838 ps | | 10.5 ⁽⁴⁾ | ns |
| | | C_L , Output load ⁽²⁾ | | 23 | 28 | pF |
| | | $t_{OT}^{(1)(2)}$ | MB[1:0] = 10 LB0 = 1 (Mode3) maximum frequency = 24 MHz transmission line delay = 670 ps | 16 | 20 | pF |
| | | $t_{OT}^{(2)}$ | MB[1:0] = 10 LB0 = 0 (Mode4) maximum frequency = 4 MHz transmission line delay = 1675 ps | | 16.8 ⁽⁴⁾ | ns |
| | | C_L , Output load ⁽²⁾ | | 16 | 20 | pF |
| | | $t_{OT}^{(1)(2)}$ | MB[1:0] = 10 LB0 = 0 (Mode4) maximum frequency = 25 MHz transmission line delay = 670 ps | 2 | 5 | pF |
| | | $t_{OT}^{(1)(2)}$ | MB[1:0] = 10 LB0 = 0 (Mode4) maximum frequency = 25 MHz transmission line delay = 670 ps | | 12.2 | ns |
| | | C_L , Output load ⁽²⁾ | | 5 | 7 | pF |
| | | $t_{OT}^{(2)}$ | MB[1:0] = 10 LB0 = 0 (Mode4) maximum frequency = 25 MHz transmission line delay = 536 ps | | 8 ⁽⁴⁾ | ns |
| | | C_L , Output load ⁽²⁾ | | 2 | 11 | pF |
| Universal Asynchronous Receiver/Transmitter (UART2) | | | | | | |

Table 5-185. UART Switching Characteristics (continued)

| SIGNAL NAME | MUX MODE | DESCRIPTION | | MIN | MAX | UNIT | | |
|--|---|--|--|---------------------|--|------|-------------------|----|
| UART2 (uart2_rts, uart2_tx): AB27 / AA26 | 0 | $t_{OT}^{(1)(2)}$ | MB[1:0] = 11 LB0 = 1 (Mode1) maximum frequency = 24 MHz transmission line delay = 670 ps | | 10 | ns | | |
| | | C_L , Output load | | 20 | 25 | pF | | |
| | | $t_{OT}^{(1)(2)}$ | MB[1:0] = 11 LB0 = 1 (Mode1) maximum frequency = 60 MHz transmission line delay = 335 ps | | 4 | ns | | |
| | | C_L , Output load | | 2 | 5 | pF | | |
| | | $t_{OT}^{(2)}$ | MB[1:0] = 01 LB0 = 0 (Mode2) maximum frequency = 25 MHz transmission line delay = 335 ps | | 5.6 ⁽⁴⁾ | ns | | |
| | | C_L , Output load | | 14 | 17 | pF | | |
| | | $t_{OT}^{(1)(2)}$ | MB[1:0] = 01 LB0 = 0 (Mode2) maximum frequency = 48 MHz transmission line delay = 536 ps | | 6.3 | ns | | |
| | | C_L , Output load | | 2 | 5 | pF | | |
| | | $t_{OT}^{(2)}$ | MB[1:0] = 10 LB0 = 1 (Mode3) maximum frequency = 20 MHz transmission line delay = 838 ps | | 10.5 ⁽⁴⁾ | ns | | |
| | | C_L , Output load | | 23 | 28 | pF | | |
| | | $t_{OT}^{(1)(2)}$ | MB[1:0] = 10 LB0 = 1 (Mode3) maximum frequency = 24 MHz transmission line delay = 670 ps | | 12.5 | ns | | |
| | | C_L , Output load | | 16 | 20 | pF | | |
| | | $t_{OT}^{(2)}$ | MB[1:0] = 10 LB0 = 0 (Mode4) maximum frequency = 4 MHz transmission line delay = 1675 ps | | 16.8 ⁽⁴⁾ | ns | | |
| | | C_L , Output load | | 16 | 20 | pF | | |
| UART2 (uart2_rx, uart2_tx) : B5 / B4 | 2 | $t_{OT}^{(1)}$ | | 4 | 30 | ns | | |
| | | C_L , Output load | | 0 | 50 | pF | | |
| | | Universal Asynchronous Receiver/Transmitter (UART3) | | | | | | |
| | | UART3 (uart3_cts_rctx, uart3_rts_sd, uart3_tx_irtx): F27 / F28 / G28 | 0 | $t_{OT}^{(1)}$ | SC[1:0] = 00 | 1 | 15 | ns |
| | | | | C_L , Output load | | 4 | 60 | pF |
| | | | | $t_{OT}^{(1)}$ | SC[1:0] = 01 | 0.4 | 5 | ns |
| | | | | C_L , Output load | | 2 | 21 | pF |
| | | | | $t_{OT}^{(1)}$ | SC[1:0] = 10 | 0.6 | 7 | ns |
| | | | | C_L , Output load | | 7 | 33 | pF |
| | | UART3 (uart3_rx_irrx, uart3_tx_irtx): B5 / B4 | 1 | $t_{OT}^{(1)}$ | | 4 | 30 | ns |
| | | | | C_L , Output load | | 0 | 50 | pF |
| | | UART3 (uart3_tx_irtx, uart3_rts_sd, uart3_cts_rctx): W2 / W4 / Y2 | 2 | t_{OT} | DS0 = 0 (Mode2) maximum frequency = 20 MHz transmission line delay = 1340 ps | | 15 ⁽³⁾ | ns |
| | | | | C_L , Output load | | 5 | 35 | pF |
| | | | | t_{OT} | DS0 = 0 (Mode2) maximum frequency = 48 MHz transmission line delay = 670 ps | | 3 ⁽³⁾ | ns |
| C_L , Output load | | | | 2 | 5 | pF | | |
| t_{OT} | DS0 = 0 (Mode2) maximum frequency = 60 MHz transmission line delay = 335 ps | | | | 3 ⁽⁴⁾ | ns | | |
| C_L , Output load | | | | 2 | 5 | pF | | |
| t_{OT} | DS0 = 0 (Mode2) maximum frequency = 75 MHz transmission line delay = 402 ps | | | | 4 ⁽¹⁾ | ns | | |
| C_L , Output load | | | | 2 | 5 | pF | | |
| | | t_{OT} | DS0 = 1 (Mode1) maximum frequency = 100 MHz transmission line delay = 203 ps | | 2 ⁽¹⁾ | ns | | |
| | | C_L , Output load | | 2 | 5 | pF | | |

Table 5-185. UART Switching Characteristics (continued)

| SIGNAL NAME | MUX MODE | DESCRIPTION | | MIN | MAX | UNIT |
|--|--|---------------------|--|-----|---------------------|------|
| Universal Asynchronous Receiver/Transmitter (UART4) | | | | | | |
| UART4 (uart4_tx): AH19 | 0 | $t_{OT}^{(1)(2)}$ | MB[1:0] = 11 LB0 = 1 (Mode1) maximum frequency = 24 MHz transmission line delay = 670 ps | | 10 | ns |
| | | C_L , Output load | | 20 | 25 | pF |
| | | $t_{OT}^{(2)}$ | MB[1:0] = 11 LB0 = 1 (Mode1) maximum frequency = 60 MHz transmission line delay = 335 ps | | 4 | ns |
| | | C_L , Output load | | 2 | 5 | pF |
| | | $t_{OT}^{(2)}$ | MB[1:0] = 01 LB0 = 0 (Mode2) maximum frequency = 25 MHz transmission line delay = 335 ps | | 5.6 ⁽⁴⁾ | ns |
| | | C_L , Output load | | 14 | 17 | pF |
| | | $t_{OT}^{(2)}$ | MB[1:0] = 01 LB0 = 0 (Mode2) maximum frequency = 48 MHz transmission line delay = 536 ps | | 6.3 | ns |
| | | C_L , Output load | | 2 | 5 | pF |
| | | $t_{OT}^{(2)}$ | MB[1:0] = 10 LB0 = 1 (Mode3) maximum frequency = 20 MHz transmission line delay = 838 ps | | 10.5 ⁽⁴⁾ | ns |
| | | C_L , Output load | | 23 | 28 | pF |
| | | $t_{OT}^{(2)}$ | MB[1:0] = 10 LB0 = 1 (Mode3) maximum frequency = 24 MHz transmission line delay = 670 ps | | 12.5 | ns |
| | | C_L , Output load | | 16 | 20 | pF |
| | | $t_{OT}^{(2)}$ | MB[1:0] = 10 LB0 = 0 (Mode4) maximum frequency = 4 MHz transmission line delay = 1675 ps | | 16.8 ⁽⁴⁾ | ns |
| | | C_L , Output load | | 16 | 20 | pF |
| | | $t_{OT}^{(2)}$ | MB[1:0] = 10 LB0 = 0 (Mode4) maximum frequency = 25 MHz transmission line delay = 670 ps | | 10 | ns |
| | | C_L , Output load | | 2 | 5 | pF |
| $t_{OT}^{(2)}$ | MB[1:0] = 10 LB0 = 0 (Mode4) maximum frequency = 25 MHz transmission line delay = 670 ps | | 12.2 | ns | | |
| C_L , Output load | | 5 | 7 | pF | | |
| $t_{OT}^{(2)}$ | MB[1:0] = 10 LB0 = 0 (Mode4) maximum frequency = 25 MHz transmission line delay = 536 ps | | 8 ⁽⁴⁾ | ns | | |
| C_L , Output load | | 2 | 11 | pF | | |

Table 5-185. UART Switching Characteristics (continued)

| SIGNAL NAME | MUX MODE | DESCRIPTION | | MIN | MAX | UNIT |
|---|--|------------------------------------|--|-----|---------------------|------|
| UART4 (uart4_cts, uart4_rts): AE24 / AF24 | 5 | $t_{OT}^{(1)(2)}$ | MB[1:0] = 11 LB0 = 1 (Mode1) maximum frequency = 24 MHz transmission line delay = 670 ps | | 10 | ns |
| | | C_L , Output load ⁽²⁾ | | 20 | 25 | pF |
| | | $t_{OT}^{(1)(2)}$ | MB[1:0] = 11 LB0 = 1 (Mode1) maximum frequency = 60 MHz transmission line delay = 335 ps | | 4 | ns |
| | | C_L , Output load ⁽²⁾ | | 2 | 5 | pF |
| | | $t_{OT}^{(2)}$ | MB[1:0] = 01 LB0 = 0 (Mode2) maximum frequency = 25 MHz transmission line delay = 335 ps | | 5.6 ⁽⁴⁾ | ns |
| | | C_L , Output load ⁽²⁾ | | 14 | 17 | pF |
| | | $t_{OT}^{(1)(2)}$ | MB[1:0] = 01 LB0 = 0 (Mode2) maximum frequency = 48 MHz transmission line delay = 536 ps | | 6.3 | ns |
| | | C_L , Output load ⁽²⁾ | | 2 | 5 | pF |
| | | $t_{OT}^{(2)}$ | MB[1:0] = 10 LB0 = 1 (Mode3) maximum frequency = 20 MHz transmission line delay = 838 ps | | 10.5 ⁽⁴⁾ | ns |
| | | C_L , Output load ⁽²⁾ | | 23 | 28 | pF |
| | | $t_{OT}^{(1)(2)}$ | MB[1:0] = 10 LB0 = 1 (Mode3) maximum frequency = 24 MHz transmission line delay = 670 ps | | 12.5 | ns |
| | | C_L , Output load ⁽²⁾ | | 16 | 20 | pF |
| | | $t_{OT}^{(2)}$ | MB[1:0] = 10 LB0 = 0 (Mode4) maximum frequency = 4 MHz transmission line delay = 1675 ps | | 16.8 ⁽⁴⁾ | ns |
| | | C_L , Output load ⁽²⁾ | | 16 | 20 | pF |
| | | $t_{OT}^{(2)}$ | MB[1:0] = 10 LB0 = 0 (Mode4) maximum frequency = 25 MHz transmission line delay = 670 ps | | 10 | ns |
| | | C_L , Output load ⁽²⁾ | | 2 | 5 | pF |
| $t_{OT}^{(1)(2)}$ | MB[1:0] = 10 LB0 = 0 (Mode4) maximum frequency = 25 MHz transmission line delay = 670 ps | | 12.2 | ns | | |
| C_L , Output load ⁽²⁾ | | 5 | 7 | pF | | |
| $t_{OT}^{(2)}$ | MB[1:0] = 10 LB0 = 0 (Mode4) maximum frequency = 25 MHz transmission line delay = 536 ps | | 8 ⁽⁴⁾ | ns | | |
| C_L , Output load ⁽²⁾ | | 2 | 11 | pF | | |

(1) Output transition time measured between 10% to 90% of PAD voltage

(2) Depending on the programming mode, different output load and transition time are available following the targeted maximum frequency, transmission line or output transition time.

(3) Output transition time measured between 20% to 70% of PAD voltage.

(4) Output transition time measured between 20% to 80% of PAD voltage.

5.6.11.1 UART3 IrDA

NOTE

For more information, see the Serial Communication Interface section of the OMAP4460 TRM.

The IrDA module can operate in three different modes:

- Slow infrared (SIR) (≤ 115.2 Kbits/s)
- Medium infrared (MIR) (0.576 Mbits/s and 1.152 Mbits/s)
- Fast infrared (FIR) (4 Mbits/s)

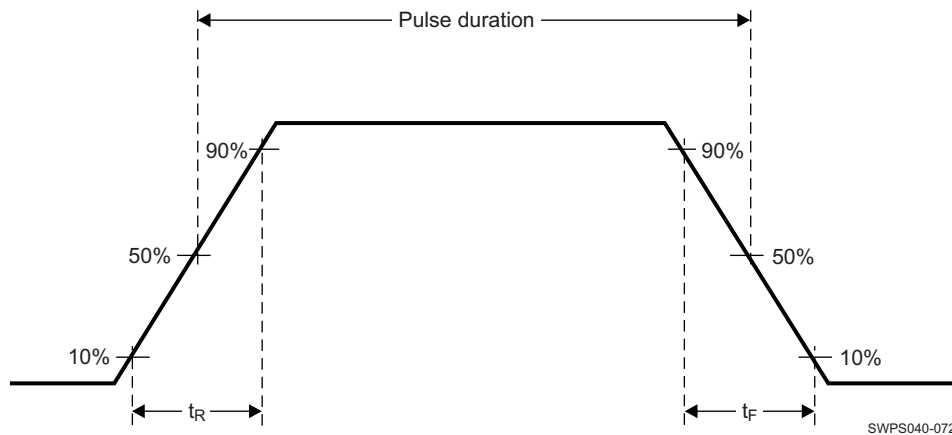

Figure 5-112. UART IrDA Pulse Parameters

5.6.11.1.1 UART3 IrDA—Receive Mode

Table 5-186. UART3 IrDA Signaling Rate and Pulse Duration with 3/16th Encoding—Receive Mode

| SIGNALING RATE | ELECTRICAL PULSE DURATION | | | UNIT |
|---------------------------|---------------------------|--------|--------|------|
| | MIN | TYP | MAX | |
| SIR | | | | |
| 2.4 Kbit/s | 52.17 | 78.13 | 208.33 | μs |
| 9.6 Kbit/s | 13.10 | 19.53 | 52.08 | μs |
| 19.2 Kbit/s | 6.59 | 9.77 | 26.04 | μs |
| 38.4 Kbit/s | 3.34 | 4.88 | 13.02 | μs |
| 57.6 Kbit/s | 2.25 | 3.26 | 8.68 | μs |
| 115.2 Kbit/s | 1.17 | 1.63 | 4.34 | μs |
| MIR | | | | |
| 0.576 Mbit/s | 300.55 | 416.67 | 867.86 | ns |
| 1.152 Mbit/s | 192.04 | 208.33 | 433.83 | ns |
| FIR | | | | |
| 4.0 Mbit/s (Single pulse) | 62.70 | 125.00 | 170.63 | ns |
| 4.0 Mbit/s (Double pulse) | 208.53 | 250.00 | 291.47 | ns |

NOTE

In SIR receive mode, both the 3/16th and the 1.6-μs pulse duration methods are supported. For more information, see the Serial Communication Interface / UART/IrDA/CIR section of the OMAP4430 TRM.

Table 5-187. UART3 IrDA Rise and Fall Times—Receive Mode

| PARAMETER | | MIN | TYP | MAX | UNIT |
|----------------|-------------------------------------|-----|-----|-----|------|
| t _R | Rise time, input data uart3_rx_irrx | | | 200 | ns |
| t _F | Fall time, input data uart3_rx_irrx | | | 200 | ns |

5.6.11.1.2 UART3 IrDA—Transmit Mode

Table 5-188. UART3 IrDA Signaling Rate and Pulse Duration with 3/16th Encoding—Transmit Mode

| SIGNALING RATE | ELECTRICAL PULSE DURATION | | | UNIT |
|---------------------------|---------------------------|------|------|------|
| | MIN | TYP | MAX | |
| SIR | | | | |
| 2.4 Kbit/s | 78.1 | 78.1 | 78.1 | μs |
| 9.6 Kbit/s | 19.5 | 19.5 | 19.5 | μs |
| 19.2 Kbit/s | 9.75 | 9.75 | 9.75 | μs |
| 38.4 Kbit/s | 4.87 | 4.87 | 4.87 | μs |
| 57.6 Kbit/s | 3.25 | 3.25 | 3.25 | μs |
| 115.2 Kbit/s | 1.62 | 1.62 | 1.62 | μs |
| MIR | | | | |
| 0.576 Mbit/s | 414 | 416 | 419 | ns |
| 1.152 Mbit/s | 206 | 208 | 211 | ns |
| FIR | | | | |
| 4.0 Mbit/s (Single pulse) | 123 | 125 | 128 | ns |
| 4.0 Mbit/s (Double pulse) | 248 | 250 | 253 | ns |

NOTE

In SIR transmit mode, both the 3/16th and the 1.6-μs pulse duration methods are supported. For more information, see the Serial Communication Interface / UART/IrDA/CIR section of the OMAP4430 TRM.

5.7 Removable Media Interfaces

NOTE

For more information, see the MMC/SD/SDIO section of the OMAP4460 TRM.

The MMC/SD/SDIO host controller provides an interface to MMC, SD memory cards or SDIO cards. The MMC/SD/SDIO host controller deals with MMC/SD/SDIO protocol at transmission level, data packing, adding cyclic redundancy checks (CRC), start/end bit, and checking for syntactical correctness.

There are five MMC/SD/SDIO host controllers inside the device:

- MMC/SD/SDIO1:
 - 1.8-V / 3-V support
 - 1-bit, 4-bit, and 8-bit data transfers without external transceiver
- MMC/SD/SDIO2:
 - Only 1.8-V support
 - 1-bit, 4-bit, and 8-bit data transfers without external transceiver
 - 8-bit with external transceiver allowing supporting 3-V peripherals
- MMC/SD/SDIO3, MMC/SD/SDIO4, and MMC/SD/SDIO5:
 - Only 1.8-V support
 - 1-bit and 4-bit data transfers without external transceiver

5.7.1 Multimedia Memory Card and Secure Digital IO Card (SDMMC)

5.7.1.1 MMC/SD/SDIO 1 Interface

5.7.1.1.1 MMC/SD/SDIO 1 Interface—SD Identification and Standard SD Mode

Table 5-190 and Table 5-191 assume testing over the recommended operating conditions and electrical characteristic conditions below (see Figure 5-113 and Figure 5-114).

Table 5-189. MMC/SD/SDIO 1 Interface Timing Conditions—SD Identification and Standard SD Mode⁽¹⁾⁽²⁾⁽³⁾⁽⁴⁾

| TIMING CONDITION PARAMETER | | VALUE | | UNIT | |
|----------------------------|--------------------------------|---------------------------|-----|------|----------|
| | | MIN | MAX | | |
| Input Conditions | | | | | |
| t_R | Input signal rise time | 10 | | ns | |
| t_F | Input signal fall time | 10 | | ns | |
| PCB Conditions | | | | | |
| | Number of external peripherals | | 1 | | |
| | Far end load | | 40 | pF | |
| | Trace length for SD car types | | 10 | cm | |
| | Characteristics impedance | SanDisk Extreme III cards | 45 | 55 | Ω |
| | | Other card types | 20 | 70 | |

(1) IO settings: SPEEDCTRL = 0

For more information, see

- The Control Module Functional Description / Extended-Drain I/O and PBIAS Cell / Extended-Drain I/O section or
- The Control Module / Control Module Functional Description / Functional Register Description / Signal Integrity Parameter Control Registers with Pad Group Assignment / Device Interfaces Signal Group Controls Mapping section of the OMAP4460 TRM.

(2) In this table the rise and fall times are calculated for the V_{IL} / V_{IH} described in Section 3.3.11, MMC/SDIO DC Electrical Characteristics.

(3) For more information on SDMMC ESD guideline examples, see Section A.3.2.2.1, ESD Implementation—MMC/SD/SDIO 1 Interface—SD Mode.

(4) To have an idea of the output OMAP4 ball load supported for this application, you can consider the following:

Output OMAP4 ball load = Far End load + 1.34 pF/cm typical x trace length (cm).

Table 5-190. MMC/SD/SDIO 1 Interface Timing Requirements—SD Identification and Standard SD Mode⁽¹⁾⁽²⁾

| NO. | PARAMETER | | OPP100, OPP119 | | OPP50 | | UNIT |
|--|---------------------|---|----------------|-----|--------|-----|------|
| | | | MIN | MAX | MIN | MAX | |
| SD Identification Mode | | | | | | | |
| SD3 | $t_{su}(CMDV-CLKH)$ | Setup time, sdmmc1_cmd valid before sdmmc1_clk rising clock edge | 1198.2 | | 1198.2 | | ns |
| SD4 | $t_{h}(clkH-CMDIV)$ | Hold time, sdmmc1_cmd valid after sdmmc1_clk rising clock edge | 1249.0 | | 1249.0 | | ns |
| MMC/SD/SDIO 1 Interface (1.8-V IO) Standard SD Mode | | | | | | | |
| SD3 | $t_{su}(CMDV-CLKH)$ | Setup time, sdmmc1_cmd valid before sdmmc1_clk rising clock edge | 6.0 | | 6.0 | | ns |
| SD4 | $t_{h}(clkH-CMDIV)$ | Hold time, sdmmc1_cmd valid after sdmmc1_clk rising clock edge | 19.2 | | 19.2 | | ns |
| SD7 | $t_{su}(datV-CLKH)$ | Setup time, sdmmc1_dat[n:0] valid before sdmmc1_clk rising clock edge | 6.0 | | 6.0 | | ns |
| SD8 | $t_{h}(clkH-datV)$ | Hold time, sdmmc1_dat[n:0] valid after sdmmc1_clk rising clock edge | 19.2 | | 19.2 | | ns |
| MMC/SD/SDIO 1 Interface (3.3-V IO) Standard SD Mode | | | | | | | |
| SD3 | $t_{su}(CMDV-CLKH)$ | Setup time, sdmmc1_cmd valid before sdmmc1_clk rising clock edge | 6.0 | | 6.0 | | ns |
| SD4 | $t_{h}(clkH-CMDIV)$ | Hold time, sdmmc1_cmd valid after sdmmc1_clk rising clock edge | 19.2 | | 19.2 | | ns |
| SD7 | $t_{su}(datV-CLKH)$ | Setup time, sdmmc1_dat[n:0] valid before sdmmc1_clk rising clock edge | 6.0 | | 6.0 | | ns |
| SD8 | $t_{h}(clkH-datV)$ | Hold time, sdmmc1_dat[n:0] valid after sdmmc1_clk rising clock edge | 19.2 | | 19.2 | | ns |

(1) In sdmmc1_dat[n:0], n up to 7

(2) See DM Operating Condition Addendum for CORE OPP voltages.

Table 5-191. MMC/SD/SDIO 1 Interface Switching Characteristics—SD Identification and Standard SD Mode⁽¹⁾⁽³⁾⁽⁴⁾

| NO. | PARAMETER | | OPP100, OPP119 | | OPP50 | | UNIT |
|--|--------------------|--|-----------------------|-----------------------|-----------------------|-----------------------|------|
| | | | MIN | MAX | MIN | MAX | |
| SD Identification Mode | | | | | | | |
| SD1 | $1 / t_{clk}$ | Frequency, sdmmc1_clk | | 0.4 | | 0.4 | MHz |
| SD2 | $t_{w}(clk)$ | Pulse duration, sdmmc1_clk high or low | 0.45*P ⁽²⁾ | 0.55*P ⁽²⁾ | 0.45*P ⁽²⁾ | 0.55*P ⁽²⁾ | ns |
| SD5 | $t_{d}(clkH-CMDT)$ | Delay time, sdmmc1_clk rising clock edge to sdmmc1_cmd transition | 6.5 | 2492.5 | 6.5 | 2492.5 | ns |
| MMC/SD/SDIO 1 Interface (1.8-V IO) Standard SD Mode | | | | | | | |
| SD1 | $1 / t_{clk}$ | Frequency, sdmmc1_clk | | 24 | | 24 | MHz |
| SD2 | $t_{w}(clk)$ | Pulse duration, sdmmc1_clk high or low | 0.45*P ⁽²⁾ | 0.55*P ⁽²⁾ | 0.45*P ⁽²⁾ | 0.55*P ⁽²⁾ | ns |
| SD5 | $t_{d}(clkH-CMD)$ | Delay time, sdmmc1_clk rising clock edge to sdmmc1_cmd transition | 6.3 | 35.3 | 6.3 | 35.3 | ns |
| SD6 | $t_{d}(clkH-dat)$ | Delay time, sdmmc1_clk rising clock edge to sdmmc1_dat[n:0] transition | 6.3 | 35.3 | 6.3 | 35.3 | ns |
| MMC/SD/SDIO 1 Interface (3.3-V IO) Standard SD Mode | | | | | | | |
| SD1 | $1 / t_{clk}$ | Frequency, sdmmc1_clk | | 24 | | 24 | MHz |
| SD2 | $t_{w}(clk)$ | Pulse duration, sdmmc1_clk high or low | 0.45*P ⁽²⁾ | 0.55*P ⁽²⁾ | 0.45*P ⁽²⁾ | 0.55*P ⁽²⁾ | ns |
| SD5 | $t_{d}(clkH-CMD)$ | Delay time, sdmmc1_clk rising clock edge to sdmmc1_cmd transition | 6.3 | 35.3 | 6.3 | 35.3 | ns |

Table 5-191. MMC/SD/SDIO 1 Interface Switching Characteristics—SD Identification and Standard SD Mode⁽¹⁾⁽³⁾⁽⁴⁾ (continued)

| NO. | PARAMETER | | OPP100, OPP119 | | OPP50 | | UNIT |
|-----|--------------------------|--|----------------|------|-------|------|------|
| | | | MIN | MAX | MIN | MAX | |
| SD6 | $t_{d(\text{clkH-dat})}$ | Delay time, sdmmc1_clk rising clock edge to sdmmc1_dat[n:0] transition | 6.3 | 35.3 | 6.3 | 35.3 | ns |

- (1) Related to the output sdmmc1_clk maximum and minimum frequency.
- (2) P = output sdmmc1_clk period in ns
- (3) In sdmmc1_dat[n:0], n up to 7
- (4) See DM Operating Condition Addendum for CORE OPP voltages.

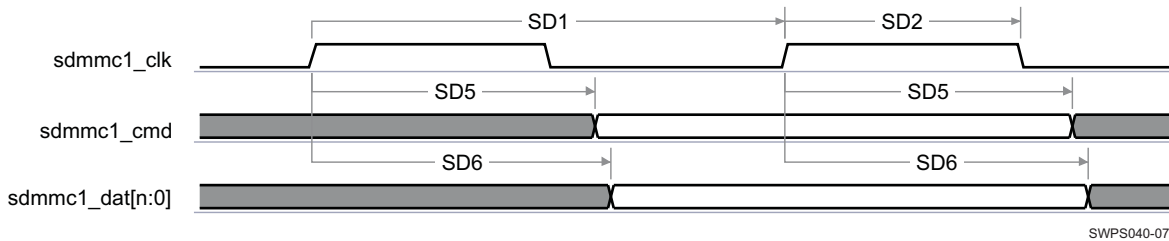

Figure 5-113. MMC/SD/SDIO 1 Interface—SD Identification and Standard SD—Transmitter Mode⁽¹⁾

- (1) In sdmmc1_dat[n:0], n up to 7

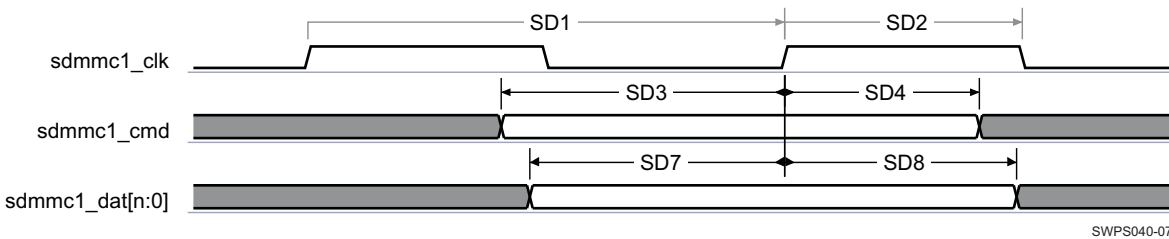

Figure 5-114. MMC/SD/SDIO 1 Interface—SD Identification and Standard SD—Receiver Mode⁽¹⁾

- (1) In sdmmc1_dat[n:0], n up to 7

5.7.1.1.2 MMC/SD/SDIO 1 Interface—High-Speed SD Mode

Table 5-193 and Table 5-194 assume testing over the recommended operating conditions and electrical characteristic conditions below (see Figure 5-115 and Figure 5-116).

Table 5-192. MMC/SD/SDIO 1 Interface Timing Conditions—High-Speed SD Mode⁽¹⁾⁽²⁾⁽³⁾⁽⁴⁾

| TIMING CONDITION PARAMETER | | VALUE | | UNIT |
|--|--------------------------------|-------|------|------|
| | | MIN | MAX | |
| Input Conditions | | | | |
| MMC/SD/SDIO 1 Interface (1.8-V IO) High-Speed SD Mode | | | | |
| t_R | Input signal rise time | 1091 | 4284 | ps |
| t_F | Input signal fall time | 1091 | 4284 | ps |
| MMC/SD/SDIO 1 Interface (3.3-V IO) High-Speed SD Mode | | | | |
| t_R | Input signal rise time | 1345 | 5283 | ps |
| t_F | Input signal fall time | 1345 | 5283 | ps |
| PCB Conditions | | | | |
| | Number of external peripherals | | 1 | |
| | Far end load | | 10 | pF |

Table 5-192. MMC/SD/SDIO 1 Interface Timing Conditions—High-Speed SD Mode⁽¹⁾⁽²⁾⁽³⁾⁽⁴⁾ (continued)

| TIMING CONDITION PARAMETER | | | VALUE | | UNIT |
|----------------------------|---------------------------|---------------------------|-------|-----|----------|
| | | | MIN | MAX | |
| | Trace length | | | 10 | cm |
| | Characteristics impedance | SanDisk Extreme III cards | 45 | 55 | Ω |
| | | Other card types | 20 | 70 | |

(1) IO settings: SPEEDCTRL = 1

For more information, see

- The Control Module Functional Description / Extended-Drain I/O and PBIAS Cell / Extended-Drain I/O section or
- The Control Module / Control Module Functional Description / Functional Register Description / Signal Integrity Parameter Control Registers with Pad Group Assignment / Device Interfaces Signal Group Controls Mapping section of the OMAP4460 TRM.

(2) In this table the rise and fall times are calculated for the V_{IL} / V_{IH} described in [Section 3.3.11](#), *MMC/SDIO DC Electrical Characteristics*.(3) For more information on SDMMC ESD guideline examples, see [Section A.3.2.2.1](#), *ESD Implementation—MMC/SD/SDIO 1 Interface—SD Mode*.(4) To have an idea of the output OMAP4 ball load supported for this application, you can consider the following:
Output OMAP4 ball load = Far End load + 1.34 pF/cm typical x trace length (cm).**Table 5-193. MMC/SD/SDIO 1 Interface Timing Requirements—High-Speed SD Mode⁽¹⁾⁽²⁾**

| NO. | PARAMETER | | OPP100, OPP119 | | OPP50 | | UNIT |
|--|----------------------------|---|----------------|-----|-------|-----|------|
| | | | MIN | MAX | MIN | MAX | |
| MMC/SD/SDIO 1 Interface (1.8-V IO) High-Speed SD Mode | | | | | | | |
| HSSDR253 | $t_{su}(CMDV-CLKH)$ | Setup time, sdmmc1_cmd valid before sdmmc1_clk rising clock edge | 4.6 | | 4.6 | | ns |
| HSSDR254 | $t_h(\text{clkH-CMDIV})$ | Hold time, sdmmc1_cmd valid after sdmmc1_clk rising clock edge | 2.1 | | 2.1 | | ns |
| HSSDR257 | $t_{su}(\text{datV-CLKH})$ | Setup time, sdmmc1_dat[n:0] valid before sdmmc1_clk rising clock edge | 4.6 | | 4.6 | | ns |
| HSSDR258 | $t_h(\text{clkH-datIV})$ | Hold time, sdmmc1_dat[n:0] valid after sdmmc1_clk rising clock edge | 2.1 | | 2.1 | | ns |
| MMC/SD/SDIO 1 Interface (3.3-V IO) High-Speed SD Mode | | | | | | | |
| HSSDR253 | $t_{su}(CMDV-CLKH)$ | Setup time, sdmmc1_cmd valid before sdmmc1_clk rising clock edge | 4.6 | | 4.6 | | ns |
| HSSDR254 | $t_h(\text{clkH-CMDIV})$ | Hold time, sdmmc1_cmd valid after sdmmc1_clk rising clock edge | 2.1 | | 2.1 | | ns |
| HSSDR257 | $t_{su}(\text{datV-CLKH})$ | Setup time, sdmmc1_dat[n:0] valid before sdmmc1_clk rising clock edge | 4.6 | | 4.6 | | ns |
| HSSDR258 | $t_h(\text{clkH-datIV})$ | Hold time, sdmmc1_dat[n:0] valid after sdmmc1_clk rising clock edge | 2.1 | | 2.1 | | ns |

(1) In sdmmc1_dat[n:0], n up to 7

(2) See DM Operating Condition Addendum for CORE OPP voltages.

Table 5-194. MMC/SD/SDIO 1 Interface Switching Characteristics—High-Speed SD Mode⁽⁴⁾⁽⁵⁾

| NO. | PARAMETER | | OPP100, OPP119 | | OPP50 | | UNIT |
|--|-----------------------|--|----------------------|------|----------------------|------|------|
| | | | MIN | MAX | MIN | MAX | |
| MMC/SD/SDIO 1 Interface (1.8-V IO) High-Speed SD Mode | | | | | | | |
| HSSDR251 | $1 / t_c(\text{clk})$ | Frequency ⁽¹⁾ , output sdmmc1_clk | | 48 | | 48 | MHz |
| HSSDR252 | $t_w(\text{clkH})$ | Typical pulse duration, output sdmmc1_clk high | 0.5*P ⁽²⁾ | | 0.5*P ⁽²⁾ | | ns |
| HSSDR252 | $t_w(\text{clkL})$ | Typical pulse duration, output sdmmc1_clk low | 0.5*P ⁽²⁾ | | 0.5*P ⁽²⁾ | | ns |
| | $t_{dc}(\text{clk})$ | Duty cycle error, output sdmmc1_clk | –1042 | 1042 | –1042 | 1042 | ps |
| | $t_j(\text{clk})$ | Jitter standard deviation ⁽³⁾ , output sdmmc1_clk | –65 | 65 | –65 | 65 | ps |
| | $t_R(\text{clk})$ | Rise time, output sdmmc1_clk | | 2750 | | 2750 | ps |
| | $t_F(\text{clk})$ | Fall time, output sdmmc1_clk | | 2750 | | 2750 | ps |

Table 5-194. MMC/SD/SDIO 1 Interface Switching Characteristics—High-Speed SD Mode⁽⁴⁾⁽⁵⁾ (continued)

| NO. | PARAMETER | | OPP100, OPP119 | | OPP50 | | UNIT |
|--|--------------------------|--|----------------------|------|----------------------|------|------|
| | | | MIN | MAX | MIN | MAX | |
| HSSDR255 | $t_{d(\text{clkL-dov})}$ | Delay time, sdmmc1_clk rising clock edge to sdmmc1_cmd transition | 4.5 | 12.4 | 4.5 | 12.4 | ns |
| | $t_{R(\text{do})}$ | Rise time, output sdmmc1_cmd | | 2750 | | 2750 | ps |
| | $t_{F(\text{do})}$ | Fall time, output sdmmc1_cmd | | 2750 | | 2750 | ps |
| HSSDR256 | $t_{d(\text{clkL-dov})}$ | Delay time, sdmmc1_clk rising clock edge to sdmmc1_daty transition | 4.5 | 12.4 | 4.5 | 12.4 | ns |
| | $t_{R(\text{do})}$ | Rise time, output sdmmc1_dat[n:0] | | 2750 | | 2750 | ps |
| | $t_{F(\text{do})}$ | Fall time, output sdmmc1_dat[n:0] | | 2750 | | 2750 | ps |
| MMC/SD/SDIO 1 Interface (3.3-V IO) High-Speed SD Mode | | | | | | | |
| HSSDR251 | $1 / t_{c(\text{clk})}$ | Frequency ⁽¹⁾ , output sdmmc1_clk | | 48 | | 48 | MHz |
| HSSDR252 | $t_{w(\text{clkH})}$ | Typical pulse duration, output sdmmc1_clk high | 0.5*P ⁽²⁾ | | 0.5*P ⁽²⁾ | | ns |
| HSSDR252 | $t_{w(\text{clkL})}$ | Typical pulse duration, output sdmmc1_clk low | 0.5*P ⁽²⁾ | | 0.5*P ⁽²⁾ | | ns |
| | $t_{dc(\text{clk})}$ | Duty cycle error, output sdmmc1_clk | -1042 | 1042 | -1042 | 1042 | ps |
| | $t_{j(\text{clk})}$ | Jitter standard deviation ⁽³⁾ , output sdmmc1_clk | -65 | 65 | -65 | 65 | ps |
| | $t_{R(\text{clk})}$ | Rise time, output sdmmc1_clk | | 3012 | | 3012 | ps |
| | $t_{F(\text{clk})}$ | Fall time, output sdmmc1_clk | | 3012 | | 3012 | ps |
| HSSDR255 | $t_{d(\text{clkL-dov})}$ | Delay time, sdmmc1_clk rising clock edge to sdmmc1_cmd transition | 4.5 | 12.4 | 4.5 | 12.4 | ns |
| | $t_{R(\text{do})}$ | Rise time, output sdmmc1_cmd | | 3012 | | 3012 | ps |
| | $t_{F(\text{do})}$ | Fall time, output sdmmc1_cmd | | 3012 | | 3012 | ps |
| HSSDR256 | $t_{d(\text{clkL-dov})}$ | Delay time, sdmmc1_clk rising clock edge to sdmmc1_daty transition | 4.5 | 12.4 | 4.5 | 12.4 | ns |
| | $t_{R(\text{do})}$ | Rise time, output sdmmc1_dat[n:0] | | 3012 | | 3012 | ps |
| | $t_{F(\text{do})}$ | Fall time, output sdmmc1_dat[n:0] | | 3012 | | 3012 | ps |

- (1) Related to the output sdmmc1_clk maximum and minimum frequency.
- (2) P = output sdmmc1_clk period in ns
- (3) The jitter probability density can be approximated by a Gaussian function.
- (4) In sdmmc1_dat[n:0], n up to 7
- (5) See DM Operating Condition Addendum for CORE OPP voltages.



SWPS040-075

Figure 5-115. MMC/SD/SDIO 1 Interface—High-Speed SD Mode—Transmitter Mode⁽¹⁾

- (1) In sdmmc1_dat[n:0], n up to 7

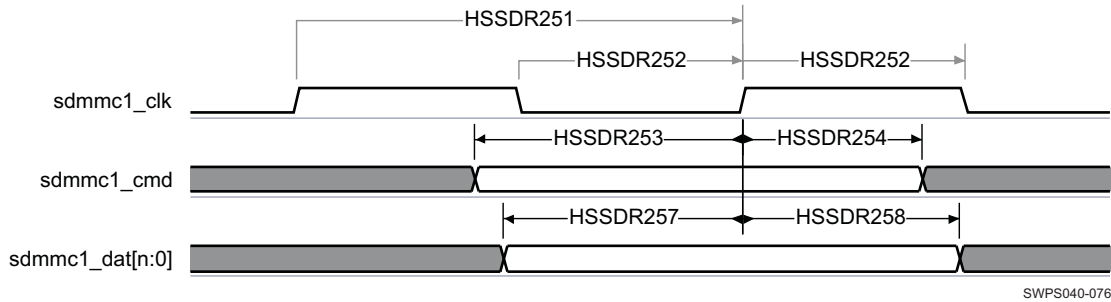

Figure 5-116. MMC/SD/SDIO 1 Interface—High-Speed SD Mode—Receiver Mode⁽¹⁾

(1) In sdmmc1_dat[n:0], n up to 7

5.7.1.1.3 MMC/SD/SDIO 1 Interface—High-Speed SDR50 Mode

Table 5-196 and Table 5-197 assume testing over the recommended operating conditions and electrical characteristic conditions below (see Figure 5-117 through Figure 5-118).

Table 5-195. MMC/SD/SDIO 1 Interface Timing Conditions—High-Speed SDR50 Mode⁽¹⁾⁽²⁾⁽³⁾⁽⁴⁾

| TIMING CONDITION PARAMETER | | VALUE | | UNIT | |
|----------------------------|--------------------------------|---------------------------|------|------|----------|
| | | MIN | MAX | | |
| Input Conditions | | | | | |
| t_R | Input signal rise time | 1091 | 4284 | ps | |
| t_F | Input signal fall time | 1091 | 4284 | ps | |
| PCB Conditions | | | | | |
| | Number of external peripherals | | 1 | | |
| | Far end load | | 10 | pF | |
| | Trace length | | 10 | cm | |
| | Characteristics impedance | SanDisk Extreme III cards | 45 | 55 | Ω |
| | | Other card types | 20 | 70 | |

(1) IO settings: SPEEDCTRL = 1

For more information, see

- The Control Module Functional Description / Extended-Drain I/O and PBIAS Cell / Extended-Drain I/O section or
- The Control Module / Control Module Functional Description / Functional Register Description / Signal Integrity Parameter Control Registers with Pad Group Assignment / Device Interfaces Signal Group Controls Mapping section of the OMAP4460 TRM.

(2) In this table the rise and fall times are calculated for the V_{IL} / V_{IH} described in Section 3.3.11, MMC/SDIO DC Electrical Characteristics.

(3) For more information on SDMMC ESD guideline examples, see Section A.3.2.2.1, ESD Implementation—MMC/SD/SDIO 1 Interface—SD Mode.

(4) To have an idea of the output OMAP4 ball load supported for this application, you can consider the following:
Output OMAP4 ball load = Far End load + 1.34 pF/cm typical x trace length (cm).

Table 5-196. MMC/SD/SDIO 1 Interface Timing Requirements—High-Speed SDR50 Mode⁽¹⁾⁽²⁾

| NO. | PARAMETER | OPP100, OPP119 | | OPP50 | | UNIT |
|---|---------------------|---|-----|-------|------|------|
| | | MIN | MAX | MIN | MAX | |
| MMC/SD/SDIO 1 Interface (1.8-V IO) | | | | | | |
| HSSDR503 | $t_{su}(cmdV-clkH)$ | Setup time, sdmmc1_cmd valid before sdmmc1_clk rising clock edge | 6 | | 21.6 | ns |
| HSSDR504 | $t_h(clkH-cmdV)$ | Hold time, sdmmc1_cmd valid after sdmmc1_clk rising clock edge | 1.2 | | 1.2 | ns |
| HSSDR507 | $t_{su}(dV-clkH)$ | Setup time, sdmmc1_dat[n:0] valid before sdmmc1_clk rising clock edge | 6 | | 21.6 | ns |
| HSSDR508 | $t_h(clkH-dV)$ | Hold time, sdmmc1_dat[n:0] valid after sdmmc1_clk rising clock edge | 1.2 | | 1.2 | ns |

- (1) In sdmmc1_dat[n:0], n up to 7
- (2) See DM Operating Condition Addendum for CORE OPP voltages.

Table 5-197. MMC/SD/SDIO 1 Interface Switching Characteristics—High-Speed SDR50 Mode⁽⁴⁾⁽⁵⁾

| NO. | PARAMETER | OPP100, OPP119 | | OPP50 | | UNIT |
|---|---------------------------|--|------|---------------------|------|------|
| | | MIN | MAX | MIN | MAX | |
| MMC/SD/SDIO 1 Interface (1.8-V IO) | | | | | | |
| HSSDR501 | $1 / t_{c(\text{clk})}$ | Frequency ⁽¹⁾ output sdmmc1_clk | | 64 | 32 | MHz |
| HSSDR502 | $t_{w(\text{clkL})}$ | Pulse duration, output sdmmc1_clk low | | $0.5 \cdot P^{(2)}$ | | ns |
| HSSDR502 | $t_{w(\text{clkH})}$ | Pulse duration, output sdmmc1_clk high | | $0.5 \cdot P^{(2)}$ | | ns |
| | $t_{dc(\text{clk})}$ | -781 | 781 | -1563 | 1563 | ps |
| | $t_{j(\text{clk})}$ | -65 | 65 | -65 | 65 | ps |
| | $t_{R(\text{clk})}$ | | 2750 | | 2750 | ps |
| | $t_{F(\text{clk})}$ | | 2750 | | 2750 | ps |
| HSSDR505 | $t_{d(\text{clkH-cmdV})}$ | 2.7 | 10.8 | 2.7 | 26.4 | ns |
| HSSDR506 | $t_{d(\text{clkH-doV})}$ | 2.7 | 10.8 | 2.7 | 26.4 | ns |
| | $t_{R(\text{cmd})}$ | | 2750 | | 2750 | ps |
| | $t_{F(\text{cmd})}$ | | 2750 | | 2750 | ps |
| | $t_{R(\text{DO})}$ | | 2750 | | 2750 | ps |
| | $t_{F(\text{do})}$ | | 2750 | | 2750 | ps |

- (1) Related to the output sdmmc1_clk maximum and minimum frequency.
- (2) P = output sdmmc1_clk period in ns
- (3) The jitter probability density can be approximated by a Gaussian function.
- (4) In sdmmc1_dat[n:0], n up to 7
- (5) See DM Operating Condition Addendum for CORE OPP voltages.

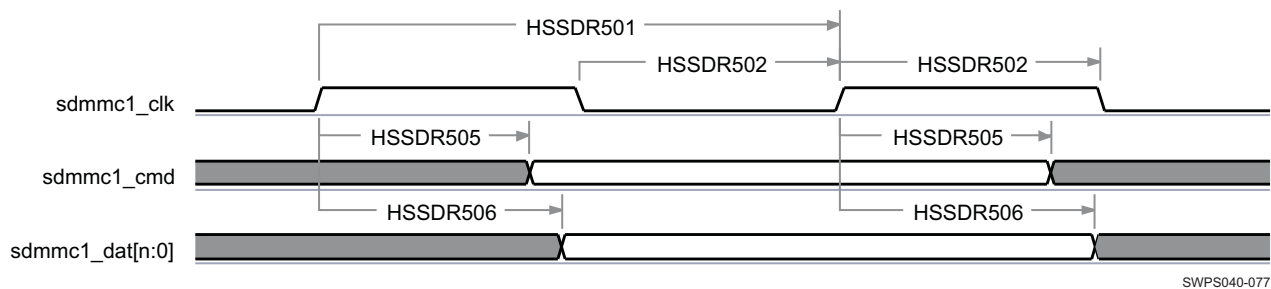

SWPS040-077

Figure 5-117. MMC/SD/SDIO 1 Interface—High-Speed SDR50—Transmitter Mode⁽¹⁾

- (1) In sdmmc1_dat[n:0], n up to 7



SWPS040-078

Figure 5-118. MMC/SD/SDIO 1 Interface—High-Speed SDR50—Receiver Mode⁽¹⁾

- (1) In sdmmc1_dat[n:0], n up to 7

5.7.1.1.4 MMC/SD/SDIO 1 Interface—High-Speed SD Mode—DDR50

Table 5-199 and Table 5-200 assume testing over the recommended operating conditions and electrical characteristic conditions below (see Figure 5-119 through Figure 5-120).

Table 5-198. MMC/SD/SDIO 1 Interface Timing Conditions—High-Speed SD Mode—DDR50⁽¹⁾⁽²⁾⁽³⁾⁽⁴⁾

| TIMING CONDITION PARAMETER | | VALUE | | UNIT | |
|----------------------------|--------------------------------|---------------------------|------|------|----------|
| | | MIN | MAX | | |
| Input Conditions | | | | | |
| t_R | Input signal rise time | 700 | 2750 | ps | |
| t_F | Input signal fall time | 700 | 2750 | ps | |
| PCB Conditions | | | | | |
| | Number of external peripherals | | 1 | | |
| | Far end load | | 10 | pF | |
| | Trace length | | 10 | cm | |
| | Characteristics impedance | SanDisk Extreme III cards | 45 | 55 | Ω |
| | | Other card types | 20 | 70 | |

(1) IO settings: SPEEDCTRL = 1

For more information, see

- The Control Module Functional Description / Extended-Drain I/O and PBIAS Cell / Extended-Drain I/O section or
- The Control Module / Control Module Functional Description / Functional Register Description / Signal Integrity Parameter Control Registers with Pad Group Assignment / Device Interfaces Signal Group Controls Mapping section of the OMAP4460 TRM.

(2) In this table the rise and fall times are calculated for the V_{IL} / V_{IH} described in Section 3.3.11, MMC/SDIO DC Electrical Characteristics.

(3) For more information on SDMMC ESD guideline examples, see Section A.3.2.2.1, ESD Implementation—MMC/SD/SDIO 1 Interface—SD Mode.

(4) To have an idea of the output OMAP4 ball load supported for this application, you can consider the following:
Output OMAP4 ball load = Far End load + 1.34 pF/cm typical x trace length (cm).

Table 5-199. MMC/SD/SDIO 1 Interface Timing Requirements—High-Speed SD Mode—DDR50⁽¹⁾⁽²⁾

| NO. | PARAMETER | | OPP100, OPP119 | | OPP50 | | UNIT |
|---|---------------------|---|----------------|-----|-------|-----|------|
| | | | MIN | MAX | MIN | MAX | |
| MMC/SD/SDIO 1 Interface (1.8-V IO) | | | | | | | |
| HSSD3 | $t_{su}(cmdV-clkH)$ | Setup time, sdmmc1_cmd valid before sdmmc1_clk rising clock edge | 5 | | 25.3 | | ns |
| HSSD4 | $t_h(clkH-cmdV)$ | Hold time, sdmmc1_cmd valid after sdmmc1_clk rising clock edge | 2 | | 1.1 | | ns |
| HSSD7 | $t_{su}(dV-clkH)$ | Setup time, sdmmc1_dat[n:0] valid before sdmmc1_clk rising clock edge | 0.9 | | 10.2 | | ns |
| HSSD8 | $t_h(clkH-dV)$ | Hold time, sdmmc1_dat[n:0] valid after sdmmc1_clk rising clock edge | 2 | | 1.1 | | ns |

(1) In sdmmc1_dat[n:0], n up to 7

(2) See DM Operating Condition Addendum for CORE OPP voltages.

Table 5-200. MMC/SD/SDIO 1 Interface Switching Characteristics—High-Speed SD Mode—DDR50⁽⁴⁾⁽⁵⁾

| NO. | PARAMETER | | OPP100, OPP119 | | OPP50 | | UNIT |
|---|------------------|--|----------------------|-----|----------------------|------|------|
| | | | MIN | MAX | MIN | MAX | |
| MMC/SD/SDIO 1 Interface (1.8-V IO) | | | | | | | |
| HSSD0 | $1 / t_{c}(clk)$ | Frequency ⁽¹⁾ output sdmmc1_clk | | 48 | | 24 | MHz |
| HSSD1 | $t_w(clkL)$ | Pulse duration, output sdmmc1_clk low | 0.5*P ⁽²⁾ | | 0.5*P ⁽²⁾ | | ns |
| HSSD2 | $t_w(clkH)$ | Pulse duration, output sdmmc1_clk high | 0.5*P ⁽²⁾ | | 0.5*P ⁽²⁾ | | ns |
| | $t_{dc}(clk)$ | Duty cycle error, output sdmmc1_clk | -521 | 521 | -1042 | 1042 | ps |

Table 5-200. MMC/SD/SDIO 1 Interface Switching Characteristics—High-Speed SD Mode—DDR50⁽⁴⁾⁽⁵⁾ (continued)

| NO. | PARAMETER | OPP100, OPP119 | | OPP50 | | UNIT | | |
|-------|---------------------------|--|-----|-------|------|------|------|----|
| | | MIN | MAX | MIN | MAX | | | |
| | $t_{j(\text{clk})}$ | Jitter standard deviation ⁽³⁾ , output sdmmc1_clk | | 65 | 65 | ps | | |
| | $t_{R(\text{clk})}$ | Rise time, output sdmmc1_clk | | 2750 | 2750 | ps | | |
| | $t_{F(\text{clk})}$ | Fall time, output sdmmc1_clk | | 2750 | 2750 | ps | | |
| HSSD5 | $t_{d(\text{clkH-cmdV})}$ | Delay time, output sdmmc1_clk rising clock edge to output sdmmc1_cmd valid | | 2.3 | 14.1 | 3.3 | 33.9 | ns |
| HSSD6 | $t_{d(\text{clkH-doV})}$ | Delay time, output sdmmc1_clk rising clock edge to sdmmc1_dat[n:0] valid | | 2.3 | 6.3 | 3.3 | 15.2 | ns |
| | $t_{R(\text{cmd})}$ | Rise time, output sdmmc1_cmd | | 2750 | 2750 | ps | | |
| | $t_{F(\text{cmd})}$ | Fall time, output sdmmc1_cmd | | 2750 | 2750 | ps | | |
| | $t_{R(\text{DO})}$ | Rise time, output sdmmc1_dat[n:0] | | 2750 | 2750 | ps | | |
| | $t_{F(\text{DO})}$ | Fall time, output sdmmc1_dat[n:0] | | 2750 | 2750 | ps | | |

- (1) Related to the output sdmmc1_clk maximum and minimum frequency.
- (2) P = output sdmmc1_clk period in ns
- (3) The jitter probability density can be approximated by a Gaussian function.
- (4) In sdmmc1_dat[n:0], n up to 7
- (5) See DM Operating Condition Addendum for CORE OPP voltages.

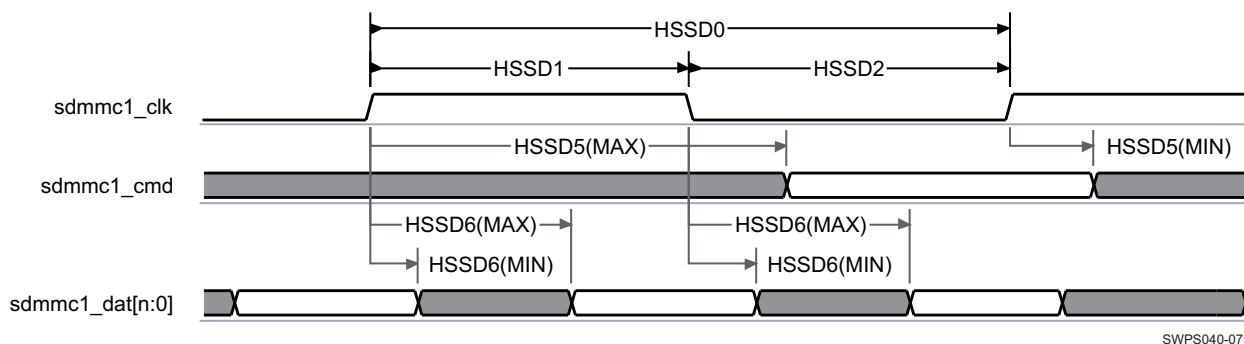

SWPS040-079

Figure 5-119. MMC/SD/SDIO 1 Interface—High-Speed SD—DDR50—Data/Command Transmit⁽¹⁾⁽²⁾

- (1) In sdmmc1_dat[n:0], n up to 7
- (2) For further details about the registers used to configure SDMMC in DDR mode, please see the OMAP4460 TRM.

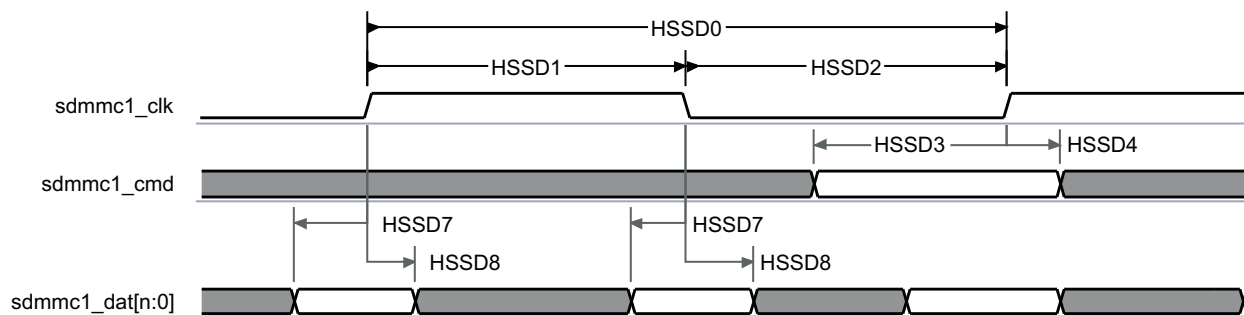

SWPS040-080

Figure 5-120. MMC/SD/SDIO 1 Interface—High-Speed SD—DDR50—Data/Command Receive⁽¹⁾⁽²⁾

- (1) In sdmmc1_dat[n:0], n up to 7
- (2) For further details about the registers used to configure SDMMC in DDR mode, please see the OMAP4460 TRM.

5.7.1.2 MMC/SD/SDIO 2 Interface

5.7.1.2.1 MMC/SD/SDIO 2 Interface—eMMC—High-Speed SDR JC64 Mode

Table 5-202 and Table 5-203 assume testing over the recommended operating conditions and electrical characteristic conditions below (see Figure 5-121 and Figure 5-122).

Table 5-201. MMC/SD/SDIO 2 Interface Timing Conditions—High-Speed SDR JC64 Mode⁽¹⁾⁽²⁾⁽³⁾⁽⁴⁾⁽⁵⁾

| TIMING CONDITION PARAMETER | | VALUE | | UNIT |
|--|--------------------------------|-------|------|----------|
| | | MIN | MAX | |
| For balls: AE5 / AF5 / AE4 / AF4 / AG3 / AF3 / AD2 / AD3 / AD4 / AC2 (Mux Mode 5) | | | | |
| Input Conditions | | | | |
| t_R | Input signal rise time | 0.15 | 0.98 | ns |
| t_F | Input signal fall time | 0.15 | 0.98 | ns |
| For balls: C12 / D12 / C13 / D13 / C15 / D15 / A16 / B16 / B11 / B12 (Mux Mode 1) | | | | |
| Input Conditions | | | | |
| t_R | Input signal rise time | 0.11 | 1.01 | ns |
| t_F | Input signal fall time | 0.12 | 1.01 | ns |
| PCB Conditions | | | | |
| | Number of external peripherals | | 1 | |
| | Far end load | | 5 | pF |
| | Trace length | | 5 | cm |
| | Characteristics impedance | 30 | 55 | Ω |

- (1) IO settings (Balls: AE5 / AF5 / AE4 / AF4 / AG3 / AF3 / AD2 / AD3 / AD4 / AC2 (Mux Mode 5)): LB0 = 1 and MB[1:0] = 11. For more information, see Control Module / Control Module Functional Description / Functional Register Description / Signal Integrity Parameter Control Registers with Pad Group Assignment / 50 Ω Output Buffer I/Os with Combined Mode and Load Settings section of the OMAP4460 TRM.
- (2) IO settings (Balls: C12 / D12 / C13 / D13 / C15 / D15 / A16 / B16 / B11 / B12 (Mux Mode 1)): LB0 = 0. For more information, see Control Module / Control Module Functional Description / Functional Register Description / Signal Integrity Parameter Control Registers with Pad Group Assignment section of the OMAP4460 TRM.
- (3) In this table the rise and fall times are calculated for the V_{IL} / V_{IH} described in Section 3.3.11, *MMC/SDIO DC Electrical Characteristics*.
- (4) For more information on SDMMC ESD guideline examples, see Section A.3.2.2.1, *ESD Implementation—MMC/SD/SDIO 1 Interface—SD Mode*.
- (5) To have an idea of the output OMAP4 ball load supported for this application, you can consider the following:
Output OMAP4 ball load = Far End load + 1.34 pF/cm typical x trace length (cm).

Table 5-202. MMC/SD/SDIO 2 Interface Timing Requirements—High-Speed SDR JC64 Mode⁽¹⁾⁽²⁾

| NO. | PARAMETER | | OPP100, OPP119 | | OPP50 | | UNIT |
|--|---------------------|---|----------------|-----|-------|-----|------|
| | | | MIN | MAX | MIN | MAX | |
| For balls: AE5 / AF5 / AE4 / AF4 / AG3 / AF3 / AD2 / AD3 / AD4 / AC2 (Mux Mode 5) | | | | | | | |
| MMC3 | $t_{su(cmdV-clkH)}$ | Setup time, sdmmc2_cmd valid before sdmmc2_clk rising clock edge | 6 | | 6 | | ns |
| MMC4 | $t_{h(clkH-cmdV)}$ | Hold time, sdmmc2_cmd valid after sdmmc2_clk rising clock edge | 1.6 | | 1.6 | | ns |
| MMC7 | $t_{su(dV-clkH)}$ | Setup time, sdmmc2_dat[n:0] valid before sdmmc2_clk rising clock edge | 6 | | 6 | | ns |
| MMC8 | $t_{h(clkH-dV)}$ | Hold time, sdmmc2_dat[n:0] valid after sdmmc2_clk rising clock edge | 1.6 | | 1.6 | | ns |
| For balls: C12 / D12 / C13 / D13 / C15 / D15 / A16 / B16 / B11 / B12 (Mux Mode 1) | | | | | | | |
| MMC3 | $t_{su(cmdV-clkH)}$ | Setup time, sdmmc2_cmd valid before sdmmc2_clk rising clock edge | 5.6 | | 5.6 | | ns |
| MMC4 | $t_{h(clkH-cmdV)}$ | Hold time, sdmmc2_cmd valid after sdmmc2_clk rising clock edge | 2.0 | | 2.0 | | ns |

Table 5-202. MMC/SD/SDIO 2 Interface Timing Requirements—High-Speed SDR JC64 Mode⁽¹⁾⁽²⁾ (continued)

| NO. | PARAMETER | | OPP100, OPP119 | | OPP50 | | UNIT |
|------|-------------------|---|----------------|-----|-------|-----|------|
| | | | MIN | MAX | MIN | MAX | |
| MMC7 | $t_{su(dV-clkH)}$ | Setup time, sdmmc2_dat[n:0] valid before sdmmc2_clk rising clock edge | 5.6 | | 5.6 | | ns |
| MMC8 | $t_{h(clkH-dV)}$ | Hold time, sdmmc2_dat[n:0] valid after sdmmc2_clk rising clock edge | 2.0 | | 2.0 | | ns |

(1) In sdmmc2_dat[n:0], n up to 7

(2) See DM Operating Condition Addendum for CORE OPP voltages.

Table 5-203. MMC/SD/SDIO Interface 2 Switching Characteristics—High-Speed SDR JC64 Mode⁽⁴⁾⁽⁵⁾⁽⁶⁾

| NO. | PARAMETER | | OPP100, OPP119 | | OPP50 | | UNIT |
|--|--------------------|--|----------------------|------|----------------------|------|------|
| | | | MIN | MAX | MIN | MAX | |
| For balls: AE5 / AF5 / AE4 / AF4 / AG3 / AF3 / AD2 / AD3 / AD4 / AC2 (Mux Mode 5) | | | | | | | |
| MMC1 | $1 / t_{c(clk)}$ | Frequency ⁽¹⁾ output sdmmc2_clk | | 48 | | 48 | MHz |
| MMC2 | $t_{w(clkL)}$ | Pulse duration, output sdmmc2_clk low | 0.5*P ⁽²⁾ | | 0.5*P ⁽²⁾ | | ns |
| MMC2 | $t_{w(clkH)}$ | Pulse duration, output sdmmc2_clk high | 0.5*P ⁽²⁾ | | 0.5*P ⁽²⁾ | | ns |
| | $t_{dc(clk)}$ | Duty cycle error, output sdmmc2_clk | -1042 | 1042 | -1042 | 1042 | ps |
| | $t_{j(clk)}$ | Jitter standard deviation ⁽³⁾ , output sdmmc2_clk | -65 | 65 | -65 | 65 | ps |
| | $t_{R(clk)}$ | Rise time, output sdmmc2_clk | | 2263 | | 2263 | ps |
| | $t_{F(clk)}$ | Fall time, output sdmmc2_clk | | 2136 | | 2136 | ps |
| MMC5 | $t_{d(clkH-cmdV)}$ | Delay time, sdmmc2_clk rising clock edge to sdmmc2_cmd transition | 3.5 | 17 | 3.5 | 17 | ns |
| | $t_{R(cmd)}$ | Rise time, output sdmmc2_cmd | | 2263 | | 2263 | ps |
| | $t_{F(cmd)}$ | Fall time, output sdmmc2_cmd | | 2136 | | 2136 | ps |
| MMC6 | $t_{d(clkH-doV)}$ | Delay time, sdmmc2_clk rising clock edge to sdmmc2_dat[n:0] transition | 3.5 | 17 | 3.5 | 17 | ns |
| | $t_{R(DO)}$ | Rise time, output sdmmc2_dat[n:0] | | 2263 | | 2263 | ps |
| | $t_{F(do)}$ | Fall time, output sdmmc2_dat[n:0] | | 2136 | | 2136 | ps |
| For balls: C12 / D12 / C13 / D13 / C15 / D15 / A16 / B16 / B11 / B12 (Mux Mode 1) | | | | | | | |
| MMC1 | $1 / t_{c(clk)}$ | Frequency ⁽¹⁾ output sdmmc2_clk | | 48 | | 48 | MHz |
| MMC2 | $t_{w(clkL)}$ | Pulse duration, output sdmmc2_clk low | 0.5*P ⁽²⁾ | | 0.5*P ⁽²⁾ | | ns |
| MMC2 | $t_{w(clkH)}$ | Pulse duration, output sdmmc2_clk high | 0.5*P ⁽²⁾ | | 0.5*P ⁽²⁾ | | ns |
| | $t_{dc(clk)}$ | Duty cycle error, output sdmmc2_clk | -1042 | 1042 | -1042 | 1042 | ps |
| | $t_{j(clk)}$ | Jitter standard deviation ⁽³⁾ , output sdmmc2_clk | -65 | 65 | -65 | 65 | ps |
| | $t_{R(clk)}$ | Rise time, output sdmmc2_clk | | 2263 | | 2263 | ps |
| | $t_{F(clk)}$ | Fall time, output sdmmc2_clk | | 2136 | | 2136 | ps |
| MMC5 | $t_{d(clkH-cmdV)}$ | Delay time, sdmmc2_clk rising clock edge to sdmmc2_cmd transition | 3.5 | 16.9 | 3.5 | 16.9 | ns |
| | $t_{R(cmd)}$ | Rise time, output sdmmc2_cmd | | 2263 | | 2263 | ps |
| | $t_{F(cmd)}$ | Fall time, output sdmmc2_cmd | | 2136 | | 2136 | ps |
| MMC6 | $t_{d(clkH-doV)}$ | Delay time, sdmmc2_clk rising clock edge to sdmmc2_dat[n:0] transition | 3.5 | 16.9 | 3.5 | 16.9 | ns |
| | $t_{R(DO)}$ | Rise time, output sdmmc2_dat[n:0] | | 2263 | | 2263 | ps |
| | $t_{F(do)}$ | Fall time, output sdmmc2_dat[n:0] | | 2136 | | 2136 | ps |

(1) Related to the output sdmmc2_clk maximum and minimum frequency.

(2) P = output sdmmc2_clk period in ns

(3) The jitter probability density can be approximated by a Gaussian function.

(4) In sdmmc2_dat[n:0], n up to 7

(5) In this section, the MMC/SD/SDIO output data and command signals are driven on the falling clock edge.

In this case, the MMCHS_HCTL[2] HSPE bit is set to 0. The controller is by default in this mode to maximize hold timings. For more information, see MMC/SD/SDIO / MMC/SD/SDIO Functional Description / Output Signals Generation / Generation on Falling Edge of MMC Clock section of the OMAP4460 TRM.

(6) See DM Operating Condition Addendum for CORE OPP voltages.

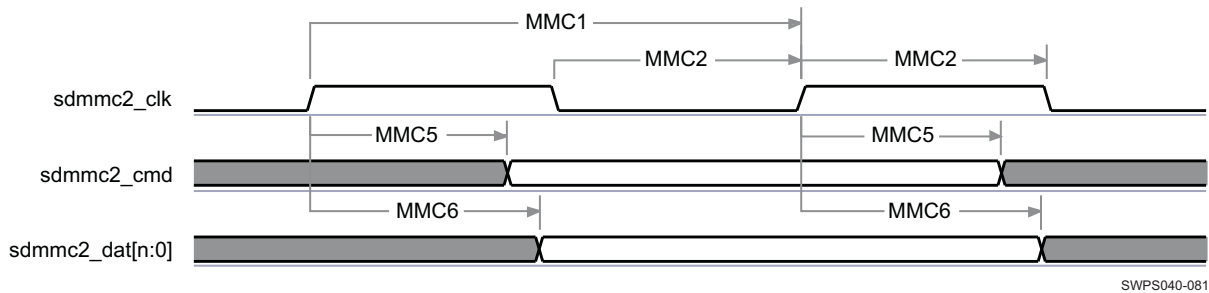

SWPS040-081

Figure 5-121. MMC/SD/SDIO 2 Interface—High-Speed SDR JC64—Transmitter Mode⁽¹⁾⁽²⁾

(1) In sdmmc2_dat[n:0], n up to 7

(2) In this section, the MMC/SD/SDIO output data and command signals are driven on the falling clock edge.

In this case, the MMCHS_HCTL[2] HSPE bit is set to 0. The controller is by default in this mode to maximize hold timings.

For more information, see MMC/SD/SDIO / MMC/SD/SDIO Functional Description / Output Signals Generation / Generation on Falling Edge of MMC Clock section of the OMAP4460 TRM.

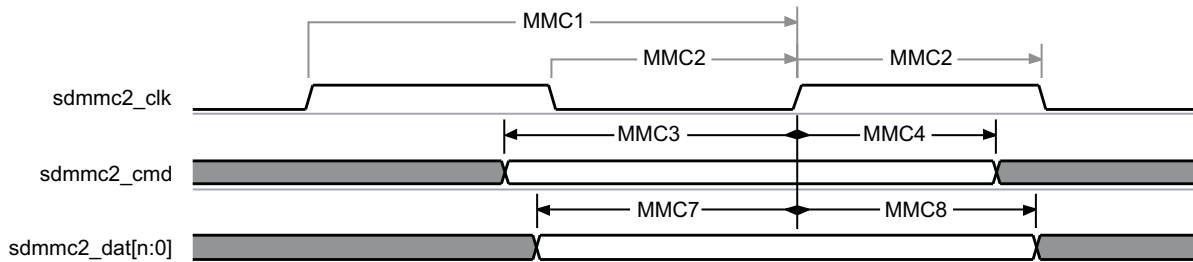

SWPS040-082

Figure 5-122. MMC/SD/SDIO 2 Interface—High-Speed SDR JC64—Receiver Mode⁽¹⁾

(1) In sdmmc2_dat[n:0], n up to 7

5.7.1.2.2 MMC/SD/SDIO 2 Interface—eMMC—High-Speed DDR JC64 Mode

Table 5-205 and Table 5-206 assume testing over the recommended operating conditions and electrical characteristic conditions below (see Figure 5-123 and Figure 5-124).

Table 5-204. MMC/SD/SDIO 2 Interface Timing Conditions—High-Speed DDR JC64 Mode⁽¹⁾⁽²⁾⁽³⁾⁽⁴⁾⁽⁵⁾

| TIMING CONDITION PARAMETER | | VALUE | | UNIT |
|--|--------------------------------|-------|------|------|
| | | MIN | MAX | |
| For Balls: AE5 / AF5 / AE4 / AF4 / AG3 / AF3 / AD2 / AD3 / AD4 / AC2 (Mux Mode 5) | | | | |
| Input Conditions | | | | |
| t_R | Input command signal rise time | 0.15 | 0.98 | ns |
| t_F | Input command signal fall time | 0.15 | 0.98 | ns |
| t_R | Input data signal rise time | 0.15 | 0.98 | ns |
| t_F | Input data signal fall time | 0.15 | 0.98 | ns |
| For Balls: C12 / D12 / C13 / D13 / C15 / D15 / A16 / B16 / B11 / B12 (Mux Mode 1) | | | | |
| Input Conditions | | | | |
| t_R | Input command signal rise time | 0.11 | 1.01 | ns |
| t_F | Input command signal fall time | 0.12 | 1.01 | ns |
| t_R | Input data signal rise time | 0.11 | 1.01 | ns |

Table 5-204. MMC/SD/SDIO 2 Interface Timing Conditions—High-Speed DDR JC64 Mode⁽¹⁾⁽²⁾⁽³⁾⁽⁴⁾⁽⁵⁾ (continued)

| TIMING CONDITION PARAMETER | | VALUE | | UNIT |
|----------------------------|--------------------------------|-------|------|----------|
| | | MIN | MAX | |
| t_F | Input data signal fall time | 0.12 | 1.01 | ns |
| PCB Conditions | | | | |
| | Number of external peripherals | | 1 | |
| | Far end load | | 5 | pF |
| | Trace length | | 5 | cm |
| | Characteristics impedance | 30 | 55 | Ω |

- (1) IO settings (Balls: AE5 / AF5 / AE4 / AF4 / AG3 / AF3 / AD2 / AD3 / AD4 / AC2 (Mux Mode 5)): LB0 = 1 and MB[1:0] = 11. For more information, see Control Module / Control Module Functional Description / Functional Register Description / Signal Integrity Parameter Control Registers with Pad Group Assignment / 50 Ω Output Buffer I/Os with Combined Mode and Load Settings section of the OMAP4460 TRM.
- (2) IO settings (Balls: C12 / D12 / C13 / D13 / C15 / D15 / A16 / B16 / B11 / B12 (Mux Mode 1)): LB0 = 0. For more information, see Control Module / Control Module Functional Description / Functional Register Description / Signal Integrity Parameter Control Registers with Pad Group Assignment section of the OMAP4460 TRM.
- (3) In this table the rise and fall times are calculated for the V_{IL} / V_{IH} described in [Section 3.3.11](#), *MMC/SDIO DC Electrical Characteristics*.
- (4) For more information on SDMMC ESD guideline examples, see [Section A.3.2.2.1](#), *ESD Implementation—MMC/SD/SDIO 1 Interface—SD Mode*.
- (5) To have an idea of the output OMAP4 ball load supported for this application, you can consider the following:
Output OMAP4 ball load = Far End load + 1.34 pF/cm typical x trace length (cm).

Table 5-205. MMC/SD/SDIO 2 Interface Timing Requirements—High-Speed DDR JC64 Mode⁽¹⁾⁽²⁾

| NO. | PARAMETER | OPP100, OPP119 | | OPP50 | | UNIT |
|--|-----------------------|---|-----|-------|------|------|
| | | MIN | MAX | MIN | MAX | |
| For Balls: AE5 / AF5 / AE4 / AF4 / AG3 / AF3 / AD2 / AD3 / AD4 / AC2 (Mux Mode 5) | | | | | | |
| DDReMMC3 | $t_{su(dV-clkH)}$ | Setup time, input sdmmc2_cmd valid before sdmmc2_clk rising clock edge | 5.5 | | 26 | ns |
| DDReMMC4 | $t_h(\text{clkH-dV})$ | Hold time, output sdmmc2_cmd valid after sdmmc2_clk rising clock edge | 2.4 | | 1.9 | ns |
| DDReMMC7 | $t_{su(dV-clkH)}$ | Setup time, input sdmmc2_dat[n:0] valid before sdmmc2_clk rising clock edge | 0.9 | | 9.9 | ns |
| DDReMMC8 | $t_h(\text{clkH-dV})$ | Hold time, output sdmmc2_dat[n:0] valid after sdmmc2_clk rising clock edge | 1.4 | | 0.9 | ns |
| For balls: C12 / D12 / C13 / D13 / C15 / D15 / A16 / B16 / B11 / B12 (Mux Mode 1) | | | | | | |
| DDReMMC3 | $t_{su(dV-clkH)}$ | Setup time, input sdmmc2_cmd valid before sdmmc2_clk rising clock edge | 5.5 | | 26 | ns |
| DDReMMC4 | $t_h(\text{clkH-dV})$ | Hold time, output sdmmc2_cmd valid after sdmmc2_clk rising clock edge | 2.4 | | 1.9 | ns |
| DDReMMC7 | $t_{su(dV-clkH)}$ | Setup time, input sdmmc2_dat[n:0] valid before sdmmc2_clk rising clock edge | 1.4 | | 10.4 | ns |
| DDReMMC8 | $t_h(\text{clkH-dV})$ | Hold time, output sdmmc2_dat[n:0] valid after sdmmc2_clk rising clock edge | 0.9 | | 0.4 | ns |

- (1) In sdmmc2_dat[n:0], n up to 7
- (2) See DM Operating Condition Addendum for CORE OPP voltages.

Table 5-206. MMC/SD/SDIO 2 Interface Switching Characteristics—High-Speed DDR JC64 Mode⁽⁴⁾⁽⁵⁾

| NO. | PARAMETER | OPP100, OPP119 | | OPP50 | | UNIT | |
|--|-------------------------|--|----------------------|-------|----------------------|------|-----|
| | | MIN | MAX | MIN | MAX | | |
| For balls: AE5 / AF5 / AE4 / AF4 / AG3 / AF3 / AD2 / AD3 / AD4 / AC2 (Mux Mode 5) | | | | | | | |
| DDReMMC1 | $1 / t_{c(\text{clk})}$ | Frequency ⁽¹⁾ output sdmmc2_clk | | 48 | | 24 | MHz |
| DDReMMC2 | $t_w(\text{clkL})$ | Pulse duration, output sdmmc2_clk low | 0.5*P ⁽²⁾ | | 0.5*P ⁽²⁾ | | ns |

Table 5-206. MMC/SD/SDIO 2 Interface Switching Characteristics—High-Speed DDR JC64 Mode⁽⁴⁾⁽⁵⁾ (continued)

| NO. | PARAMETER | | OPP100, OPP119 | | OPP50 | | UNIT |
|--|---------------------------|--|----------------------|------|----------------------|------|------|
| | | | MIN | MAX | MIN | MAX | |
| DDReMMC2 | $t_{w(\text{clkH})}$ | Pulse duration, output sdmmc2_clk high | 0.5*P ⁽²⁾ | | 0.5*P ⁽²⁾ | | ns |
| | $t_{dc(\text{clk})}$ | Duty cycle error, output sdmmc2_clk | -1042 | 1042 | -2083 | 2083 | ps |
| | $t_{j(\text{clk})}$ | Jitter standard deviation ⁽³⁾ , output sdmmc2_clk | -65 | 65 | -65 | 65 | ps |
| | $t_{R(\text{clk})}$ | Rise time, output sdmmc2_clk | | 2263 | | 2263 | ps |
| | $t_{F(\text{clk})}$ | Fall time, output sdmmc2_clk | | 2136 | | 2136 | ps |
| DDReMMC5 | $t_{d(\text{clkH-cmdV})}$ | Delay time, sdmmc2_clk rising clock edge to sdmmc2_cmd transition | 3.6 | 16.9 | 4 | 37.3 | ns |
| | $t_{R(\text{cmd})}$ | Rise time, output sdmmc2_cmd | | 2263 | | 2263 | ps |
| | $t_{F(\text{cmd})}$ | Fall time, output sdmmc2_cmd | | 2136 | | 2136 | ps |
| DDReMMC6 | $t_{d(\text{clkH-doV})}$ | Delay time, sdmmc2_clk rising clock edge to sdmmc2_dat[n:0] transition | 3.1 | 6 | 3.5 | 15 | ns |
| | $t_{R(\text{DO})}$ | Rise time, output sdmmc2_dat[n:0] | | 2263 | | 2263 | ps |
| | $t_{F(\text{do})}$ | Fall time, output sdmmc2_dat[n:0] | | 2136 | | 2136 | ps |
| For balls: C12 / D12 / C13 / D13 / C15 / D15 / A16 / B16 / B11 / B12 (Mux Mode 1) | | | | | | | |
| DDReMMC1 | 1 / $t_{c(\text{clk})}$ | Frequency ⁽¹⁾ output sdmmc2_clk | | 48 | | 24 | MHz |
| DDReMMC2 | $t_{w(\text{clkL})}$ | Pulse duration, output sdmmc2_clk low | 0.5*P ⁽²⁾ | | 0.5*P ⁽²⁾ | | ns |
| DDReMMC2 | $t_{w(\text{clkH})}$ | Pulse duration, output sdmmc2_clk high | 0.5*P ⁽²⁾ | | 0.5*P ⁽²⁾ | | ns |
| | $t_{dc(\text{clk})}$ | Duty cycle error, output sdmmc2_clk | -1042 | 1042 | -2083 | 2083 | ps |
| | $t_{j(\text{clk})}$ | Jitter standard deviation ⁽³⁾ , output sdmmc2_clk | -65 | 65 | -65 | 65 | ps |
| | $t_{R(\text{clk})}$ | Rise time, output sdmmc2_clk | | 2263 | | 2263 | ps |
| | $t_{F(\text{clk})}$ | Fall time, output sdmmc2_clk | | 2136 | | 2136 | ps |
| DDReMMC5 | $t_{d(\text{clkH-cmdV})}$ | Delay time, sdmmc2_clk rising clock edge to sdmmc2_cmd transition | 3.6 | 16.9 | 4 | 37.3 | ns |
| | $t_{R(\text{cmd})}$ | Rise time, output sdmmc2_cmd | | 2263 | | 2263 | ps |
| | $t_{F(\text{cmd})}$ | Fall time, output sdmmc2_cmd | | 2136 | | 2136 | ps |
| DDReMMC6 | $t_{d(\text{clkH-doV})}$ | Delay time, sdmmc2_clk rising clock edge to sdmmc2_dat[n:0] transition | 3.1 | 6 | 3.5 | 15 | ns |
| | $t_{R(\text{DO})}$ | Rise time, output sdmmc2_dat[n:0] | | 2263 | | 2263 | ps |
| | $t_{F(\text{DO})}$ | Fall time, output sdmmc2_dat[n:0] | | 2136 | | 2136 | ps |

(1) Related to the output sdmmc2_clk maximum and minimum frequency.

(2) P = output sdmmc2_clk period in ns

(3) The jitter probability density can be approximated by a Gaussian function.

(4) In sdmmc2_dat[n:0], n up to 7

(5) See DM Operating Condition Addendum for CORE OPP voltages.

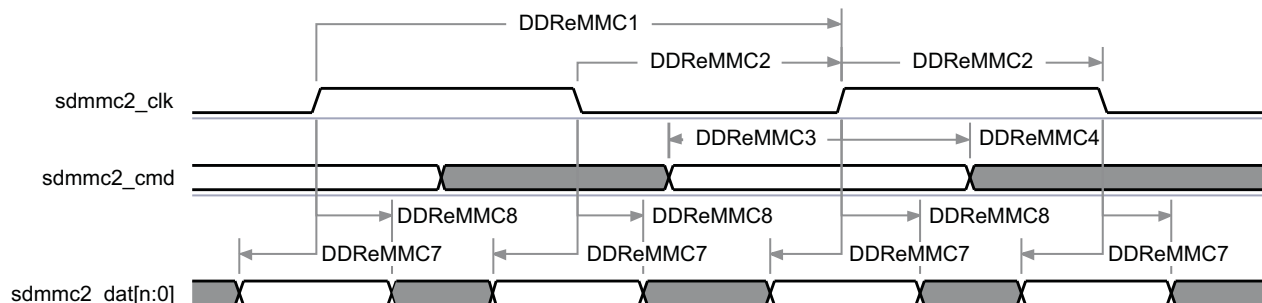

SWPS040-083

Figure 5-123. MMC/SD/SDIO 2 Interface—High-Speed DDR JC64—Receiver Mode⁽¹⁾

(1) In sdmmc2_dat[n:0], n up to 7

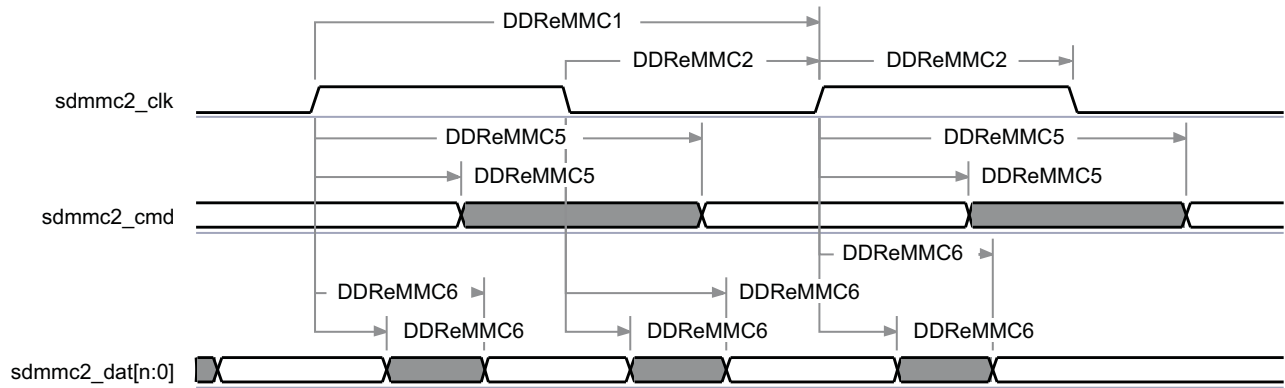

SWPS040-084

Figure 5-124. MMC/SD/SDIO 2 Interface—High-Speed DDR JC64—Transmitter Mode⁽¹⁾

(1) In sdmmc2_dat[n:0], n up to 7

5.7.1.2.3 MMC/SD/SDIO 2 Interface—eMMC—Standard SDR JC64 Mode

Table 5-208 and Table 5-209 assume testing over the recommended operating conditions and electrical characteristic conditions below (see Figure 5-125 and Figure 5-126).

Table 5-207. MMC/SD/SDIO 2 Interface Timing Conditions—Standard SDR JC64 Mode⁽¹⁾⁽²⁾⁽³⁾⁽⁴⁾

| TIMING CONDITION PARAMETER | | VALUE | | UNIT |
|----------------------------|--------------------------------|-------|-----|------|
| | | MIN | MAX | |
| Input Conditions | | | | |
| t _R | Input signal rise time | 0.2 | 10 | ns |
| t _F | Input signal fall time | 0.2 | 10 | ns |
| PCB Conditions | | | | |
| | Number of external peripherals | | 1 | |
| | Far end load | | 5 | pF |
| | Trace length | | 5 | cm |
| | Characteristics impedance | 30 | 55 | Ω |

- (1) IO settings (Balls: C12 / D12 / C13 / D13 / C15 / D15 / A16 / B16 / B11 / B12 (Mux Mode 1)): LB0 = 0. For more information, see Control Module / Control Module Functional Description/ Functional Register Description / Signal Integrity Parameter Control Registers with Pad Group Assignment section of the OMAP4460 TRM.
- (2) In this table the rise and fall times are calculated for the V_{IL} / V_{IH} described in Section 3.3.11, MMC/SDIO DC Electrical Characteristics.
- (3) For more information on SDMMC ESD guideline examples, see Section A.3.2.2.1, ESD Implementation—MMC/SD/SDIO 1 Interface—SD Mode.
- (4) To have an idea of the output OMAP4 ball load supported for this application, you can consider the following:
Output OMAP4 ball load = Far End load + 1.34 pF/cm typical x trace length (cm).

Table 5-208. MMC/SD/SDIO 2 Interface Timing Requirements—Standard SDR JC64 Mode⁽¹⁾⁽²⁾

| NO. | PARAMETER | | OPP100, OPP119 | | OPP50 | | UNIT |
|------|----------------------------|---|----------------|-----|-------|-----|------|
| | | | MIN | MAX | MIN | MAX | |
| MMC3 | t _{su(cmdV-clkH)} | Setup time, sdmmc2_cmd valid before sdmmc2_clk rising clock edge | 3.5 | | 3.5 | | ns |
| MMC4 | t _{h(clkH-cmdV)} | Hold time, sdmmc2_cmd valid after sdmmc2_clk rising clock edge | 8 | | 8 | | ns |
| MMC7 | t _{su(dV-clkH)} | Setup time, sdmmc2_dat[n:0] valid before sdmmc2_clk rising clock edge | 3.5 | | 3.5 | | ns |

Table 5-208. MMC/SD/SDIO 2 Interface Timing Requirements—Standard SDR JC64 Mode⁽¹⁾⁽²⁾ (continued)

| NO. | PARAMETER | | OPP100, OPP119 | | OPP50 | | UNIT |
|------|-------------------------|---|----------------|-----|-------|-----|------|
| | | | MIN | MAX | MIN | MAX | |
| MMC8 | $t_{h(\text{clkH-dV})}$ | Hold time, sdmmc2_dat[n:0] valid after sdmmc2_clk rising clock edge | 8 | | 8 | | ns |

(1) In sdmmc2_dat[n:0], n up to 7

(2) See DM Operating Condition Addendum for CORE OPP voltages.

Table 5-209. MMC/SD/SDIO 2 Interface Switching Characteristics—Standard SDR JC64 Mode⁽⁴⁾⁽⁵⁾⁽⁶⁾

| NO. | PARAMETER | | OPP100, OPP119 | | OPP50 | | UNIT |
|------|---------------------------|--|----------------------|------|----------------------|------|------|
| | | | MIN | MAX | MIN | MAX | |
| MMC1 | $1 / t_{c(\text{clk})}$ | Frequency ⁽¹⁾ output sdmmc2_clk | | 24 | | 24 | MHz |
| MMC2 | $t_{w(\text{clkL})}$ | Pulse duration, output sdmmc2_clk low | 0.5*P ⁽²⁾ | | 0.5*P ⁽²⁾ | | ns |
| MMC2 | $t_{w(\text{clkH})}$ | Pulse duration, output sdmmc2_clk high | 0.5*P ⁽²⁾ | | 0.5*P ⁽²⁾ | | ns |
| | $t_{dc(\text{clk})}$ | Duty cycle error, output sdmmc2_clk | -2083 | 2083 | -2083 | 2083 | ps |
| | $t_{j(\text{clk})}$ | Jitter standard deviation ⁽³⁾ , output sdmmc2_clk | -400 | 400 | -400 | 400 | ps |
| | $t_{R(\text{clk})}$ | Rise time, output sdmmc2_clk | | 7000 | | 7000 | ps |
| | $t_{F(\text{clk})}$ | Fall time, output sdmmc2_clk | | 7000 | | 7000 | ps |
| MMC5 | $t_{d(\text{clkH-cmdV})}$ | Delay time, sdmmc2_clk rising clock edge to sdmmc2_cmd transition | 4.1 | 37.2 | 4.1 | 37.2 | ns |
| | $t_{R(\text{cmd})}$ | Rise time, output sdmmc2_cmd | | 7000 | | 7000 | ps |
| | $t_{F(\text{cmd})}$ | Fall time, output sdmmc2_cmd | | 7000 | | 7000 | ps |
| MMC6 | $t_{d(\text{clkH-doV})}$ | Delay time, sdmmc2_clk rising clock edge to sdmmc2_dat[n:0] transition | 4.1 | 37.2 | 4.1 | 37.2 | ns |
| | $t_{R(\text{DO})}$ | Rise time, output sdmmc2_dat[n:0] | | 7000 | | 7000 | ps |
| | $t_{F(\text{do})}$ | Fall time, output sdmmc2_dat[n:0] | | 7000 | | 7000 | ps |

(1) Related to the output sdmmc2_clk maximum and minimum frequency.

(2) P = output sdmmc2_clk period in ns

(3) The jitter probability density can be approximated by a Gaussian function.

(4) In sdmmc2_dat[n:0], n up to 7

(5) In this section, the MMC/SD/SDIO output data and command signals are driven on the falling clock edge.

In this case, the MMCHS_HCTL[2] HSPE bit is set to 0. The controller is by default in this mode to maximize hold timings.

For more information, see MMC/SD/SDIO / MMC/SD/SDIO Functional Description / Output Signals Generation / Generation on Falling Edge of MMC Clock section of the OMAP4460 TRM.

(6) See DM Operating Condition Addendum for CORE OPP voltages.

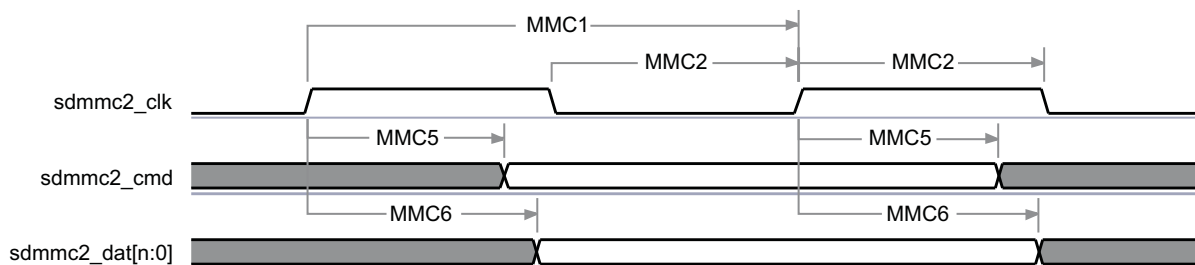
**Figure 5-125. MMC/SD/SDIO 2 Interface—Standard SDR JC64—Transmitter Mode⁽¹⁾⁽²⁾**

(1) In sdmmc2_dat[n:0], n up to 7

(2) In this section, the MMC/SD/SDIO output data and command signals are driven on the falling clock edge.

In this case, the MMCHS_HCTL[2] HSPE bit is set to 0. The controller is by default in this mode to maximize hold timings.

For more information, see MMC/SD/SDIO / MMC/SD/SDIO Functional Description / Output Signals Generation / Generation on Falling Edge of MMC Clock section of the OMAP4460 TRM.

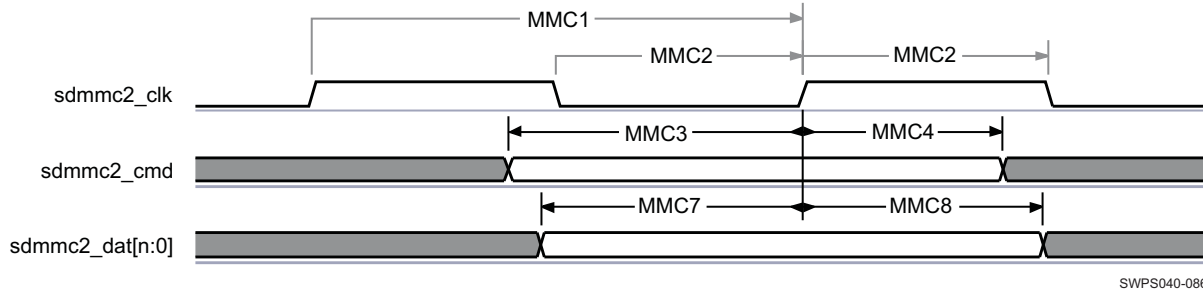

Figure 5-126. MMC/SD/SDIO 2 Interface—Standard SDR JC64—Receiver Mode⁽¹⁾

(1) In sdmmc2_dat[n:0], n up to 7

5.7.1.3 MMC/SD/SDIO 3, 4, and 5 Interfaces

5.7.1.3.1 MMC/SD/SDIO 3, 4, and 5 Interfaces—High-Speed SDIO Mode

Table 5-211 and Table 5-212 assume testing over the recommended operating conditions and electrical characteristic conditions below (see Figure 5-127 and Figure 5-128).

Table 5-210. MMC/SD/SDIO 3, 4, and 5 Interface Timing Conditions—High-Speed SDIO Mode⁽¹⁾⁽²⁾⁽³⁾⁽⁴⁾⁽⁵⁾

| TIMING CONDITION PARAMETER | | VALUE | | UNIT |
|--|--------------------------------|-------|------|------|
| | | MIN | MAX | |
| For Balls: AB25 / AC27 / AB26 / AB27 / AA25 / AA26 (Mux Mode 1 – Interface 3) For Balls: AE21 / AF20 / AF21 / AE20 / AG20 / AH19 (Mux Mode 1 – Interface 4) For Balls: AE5 / AF5 / AE4 / AF4 / AG3 / AF3 (Mux Mode 0 – Interface 5) | | | | |
| Input Conditions | | | | |
| t _R | Input signal rise time | 0.14 | 1.18 | ns |
| t _F | Input signal fall time | 0.11 | 1.18 | ns |
| For balls: AG11 / AH11 / AE10 / AF10 / AG10 / AE9 (Mux Mode 2 – Interface 3) For balls: AG12 / AF12 / AE12 / AG13 / AE11 / AF11 (Mux Mode 2 – Interface 4) | | | | |
| Input Conditions | | | | |
| t _R | Input signal rise time | 0.18 | 1.67 | ns |
| t _F | Input signal fall time | 0.17 | 1.58 | ns |
| PCB Conditions | | | | |
| | Number of external peripherals | | 1 | |
| | Far end load | | 5 | pF |
| | Trace length | | 5 | cm |
| | Characteristics impedance | 30 | 60 | Ω |

- (1) IO settings (For balls: AB25 / AC27 / AB26 / AB27 / AA25 / AA26 (Mux Mode 1 – Interface 3)
For balls: AE21 / AF20 / AF21 / AE20 / AG20 / AH19 (Mux Mode 1 – Interface 4)
For balls: AE5 / AF5 / AE4 / AF4 / AG3 / AF3 (Mux Mode 0 – Interface 5)): LB0 = 1 and MB[1:0] = 11.
For more information, see Control Module / Control Module Functional Description / Signal Integrity Parameter Control Registers with Pad Group Assignment / 50Ω Output Buffer I/Os with Combined Mode and Load Settings section of the OMAP4460 TRM.
- (2) IO settings (For balls: AG11 / AH11 / AE10 / AF10 / AG10 / AE9 (Mux Mode 2 – Interface 3)
For balls: AG12 / AF12 / AE12 / AG13 / AE11 / AF11 (Mux Mode 2 – Interface 4)): DS0 = 0.
For more information, see Control Module / Control Module Functional Description / Functional Register Description / Signal Integrity Parameter Control Registers with Pad Group Assignment / I/O cells with Configurable Output Driver Impedance section of the OMAP4460 TRM.
- (3) In this table the rise and fall times are calculated for the V_{IL} / V_{IH} described in Section 3.3.11, MMC/SDIO DC Electrical Characteristics.
- (4) For more information on SDMMC ESD guideline examples, see Section A.3.2.2.1, ESD Implementation—MMC/SD/SDIO 1 Interface—SD Mode.
- (5) To have an idea of the output OMAP4 ball load supported for this application, you can consider the following:
Output OMAP4 ball load = Far End load + 1.34 pF/cm typical x trace length (cm).

Table 5-211. MMC/SD/SDIO 3, 4, and 5 Interface Timing Requirements—High-Speed SDIO Mode⁽¹⁾⁽²⁾⁽³⁾

| NO. | PARAMETER | OPP100, OPP119 | | OPP50 | | UNIT |
|--|---------------------|---|-----|-------|-----|------|
| | | MIN | MAX | MIN | MAX | |
| For Balls: AB25 / AC27 / AB26 / AB27 / AA25 / AA26 (Mux Mode 1 – Interface 3) | | | | | | |
| For Balls: AE21 / AF20 / AF21 / AE20 / AG20 / AH19 (Mux Mode 1 – Interface 4) | | | | | | |
| For Balls: AE5 / AF5 / AE4 / AF4 / AG3 / AF3 (Mux Mode 0 – Interface 5) | | | | | | |
| HSSDIO3 | $t_{su}(cmdV-clkH)$ | Setup time, sdmmc _x _cmd valid before sdmmc _x _clk rising clock edge | 4.5 | | 4.5 | ns |
| HSSDIO4 | $t_h(clkH-cmdV)$ | Hold time, sdmmc _x _cmd valid after sdmmc _x _clk rising clock edge | 2.3 | | 2.3 | ns |
| HSSDIO7 | $t_{su}(dV-clkH)$ | Setup time, sdmmc _x _dat[n:0] valid before sdmmc _x _clk rising clock edge | 4.5 | | 4.5 | ns |
| HSSDIO8 | $t_h(clkH-dV)$ | Hold time, sdmmc _x _dat[n:0] valid after sdmmc _x _clk rising clock edge | 2.3 | | 2.3 | ns |
| For Balls: AG11 / AH11 / AE10 / AF10 / AG10 / AE9 (Mux Mode 2 – Interface 3) | | | | | | |
| For Balls: AG12 / AF12 / AE12 / AG13 / AE11 / AF11 (Mux Mode 2 – Interface 4) | | | | | | |
| HSSDIO3 | $t_{su}(cmdV-clkH)$ | Setup time, sdmmc _x _cmd valid before sdmmc _x _clk rising clock edge | 4.1 | | 4.1 | ns |
| HSSDIO4 | $t_h(clkH-cmdV)$ | Hold time, sdmmc _x _cmd valid after sdmmc _x _clk rising clock edge | 1.9 | | 1.9 | ns |
| HSSDIO7 | $t_{su}(dV-clkH)$ | Setup time, sdmmc _x _dat[n:0] valid before sdmmc _x _clk rising clock edge | 4.1 | | 4.1 | ns |
| HSSDIO8 | $t_h(clkH-dV)$ | Hold time, sdmmc _x _dat[n:0] valid after sdmmc _x _clk rising clock edge | 1.9 | | 1.9 | ns |

(1) In sdmmc_x, x is equal to 3, 4 or 5.(2) In sdmmc_x_dat[n:0], n up to 3.

(3) See DM Operating Condition Addendum for CORE OPP voltages.

Table 5-212. MMC/SD/SDIO 3, 4, and 5 Interface Switching Characteristics—High-Speed SDIO Mode⁽⁴⁾⁽⁵⁾⁽⁶⁾

| NO. | PARAMETER | OPP100, OPP119 | | OPP50 | | UNIT |
|--|------------------|--|----------------------|-------|----------------------|------|
| | | MIN | MAX | MIN | MAX | |
| For Balls: AB25 / AC27 / AB26 / AB27 / AA25 / AA26 (Mux Mode 1 – Interface 3) | | | | | | |
| For Balls: AE21 / AF20 / AF21 / AE20 / AG20 / AH19 (Mux Mode 1 – Interface 4) | | | | | | |
| For Balls: AE5 / AF5 / AE4 / AF4 / AG3 / AF3 (Mux Mode 0 – Interface 5) | | | | | | |
| HSSDIO1 | $1 / t_c(clk)$ | Frequency ⁽¹⁾ output sdmmc _x _clk | | 48 | | MHz |
| HSSDIO2 | $t_w(clkL)$ | Pulse duration, output sdmmc _x _clk low | 0.5*P ⁽²⁾ | | 0.5*P ⁽²⁾ | |
| HSSDIO2 | $t_w(clkH)$ | Pulse duration, output sdmmc _x _clk high | 0.5*P ⁽²⁾ | | 0.5*P ⁽²⁾ | |
| | $t_{dc}(clk)$ | Duty cycle error, output sdmmc _x _clk | -1042 | 1042 | -1042 | 1042 |
| | $t_j(clk)$ | Jitter standard deviation ⁽³⁾ , output sdmmc _x _clk | -65 | 65 | -65 | 65 |
| | $t_R(clk)$ | Rise time, output sdmmc _x _clk | | 2263 | | 2263 |
| | $t_F(clk)$ | Fall time, output sdmmc _x _clk | | 2136 | | 2136 |
| HSSDIO5 | $t_d(clkH-cmdV)$ | Delay time, sdmmc _x _clk rising clock edge to sdmmc _x _cmd transition | 2.6 | 13.9 | 2.6 | 13.9 |
| | $t_R(cmd)$ | Rise time, output sdmmc _x _cmd | | 2263 | | 2263 |
| | $t_F(cmd)$ | Fall time, output sdmmc _x _cmd | | 2136 | | 2136 |
| HSSDIO6 | $t_d(clkH-doV)$ | Delay time, sdmmc _x _clk rising clock edge to sdmmc _x _dat[n:0] transition | 2.6 | 13.9 | 2.6 | 13.9 |
| | $t_R(DO)$ | Rise time, output sdmmc _x _dat[n:0] | | 2263 | | 2263 |
| | $t_F(DO)$ | Fall time, output sdmmc _x _dat[n:0] | | 2136 | | 2136 |
| For Balls: AG11 / AH11 / AE10 / AF10 / AG10 / AE9 (Mux Mode 2 – Interface 3) | | | | | | |
| For Balls: AG12 / AF12 / AE12 / AG13 / AE11 / AF11 (Mux Mode 2 – Interface 4) | | | | | | |
| HSSDIO1 | $1 / t_c(clk)$ | Frequency ⁽¹⁾ output sdmmc _x _clk | | 48 | | MHz |
| HSSDIO2 | $t_w(clkL)$ | Pulse duration, output sdmmc _x _clk low | 0.5*P ⁽²⁾ | | 0.5*P ⁽²⁾ | |

Table 5-212. MMC/SD/SDIO 3, 4, and 5 Interface Switching Characteristics—High-Speed SDIO Mode⁽⁴⁾⁽⁵⁾⁽⁶⁾ (continued)

| NO. | PARAMETER | | OPP100, OPP119 | | OPP50 | | UNIT |
|---------|---------------------------|--|----------------------|------|----------------------|------|------|
| | | | MIN | MAX | MIN | MAX | |
| HSSDIO2 | $t_{w(\text{clkH})}$ | Pulse duration, output sdmmc_x_clk high | 0.5*P ⁽²⁾ | | 0.5*P ⁽²⁾ | | ns |
| | $t_{dc(\text{clk})}$ | Duty cycle error, output sdmmc_x_clk | -1042 | 1042 | -1042 | 1042 | ps |
| | $t_{j(\text{clk})}$ | Jitter standard deviation ⁽³⁾ , output sdmmc_x_clk | -65 | 65 | -65 | 65 | ps |
| | $t_{R(\text{clk})}$ | Rise time, output sdmmc_x_clk | | 2263 | | 2263 | ps |
| | $t_{F(\text{clk})}$ | Fall time, output sdmmc_x_clk | | 2136 | | 2136 | ps |
| HSSDIO5 | $t_{d(\text{clkH-cmdV})}$ | Delay time, sdmmc_x_clk rising clock edge to sdmmc_x_cmd transition | 2.5 | 13.9 | 2.5 | 13.9 | ns |
| | $t_{R(\text{cmd})}$ | Rise time, output sdmmc_x_cmd | | 2263 | | 2263 | ps |
| | $t_{F(\text{cmd})}$ | Fall time, output sdmmc_x_cmd | | 2136 | | 2136 | ps |
| HSSDIO6 | $t_{d(\text{clkH-doV})}$ | Delay time, sdmmc_x_clk rising clock edge to sdmmc_x_dat[n:0] transition | 2.5 | 13.9 | 2.5 | 13.9 | ns |
| | $t_{R(\text{DO})}$ | Rise time, output sdmmc_x_dat[n:0] | | 2263 | | 2263 | ps |
| | $t_{F(\text{DO})}$ | Fall time, output sdmmc_x_dat[n:0] | | 2136 | | 2136 | ps |

- (1) Related to the output sdmmc_x_clk maximum and minimum frequency.
- (2) P = output sdmmc_x_clk period in ns
- (3) The jitter probability density can be approximated by a Gaussian function.
- (4) In sdmmc_x, x is equal to 3, 4 or 5.
- (5) In sdmmc_x_dat[n:0], n up to 3.
- (6) See DM Operating Condition Addendum for CORE OPP voltages.

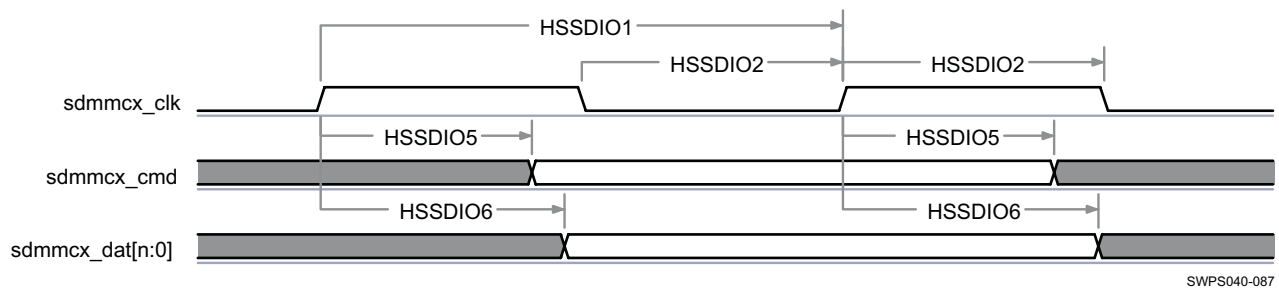

SWPS040-087

Figure 5-127. MMC/SD/SDIO 3, 4, and 5 Interfaces—High-Speed SDIO—Transmitter Mode⁽¹⁾

- (1) In sdmmc_x, x = 3, 4, or 5. In sdmmc_x_dat[n:0], n up to 3.

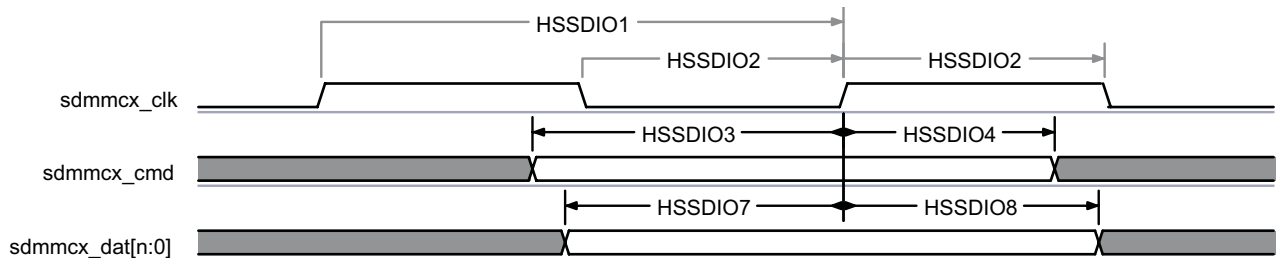

SWPS040-088

Figure 5-128. MMC/SD/SDIO 3, 4, and 5 Interfaces—High-Speed SDIO—Receiver Mode⁽¹⁾

- (1) In sdmmc_x, x = 3, 4, or 5. In sdmmc_x_dat[n:0], n up to 3.

5.7.2 Universal Subscriber Identity Module Interface (USIM)

The USIM interface timings described in this section are aligned with ETSI TS 102 221 Release 7 standard, class B and class C.

Table 5-214 assumes testing over the recommended operating conditions and electrical characteristic conditions (see Figure 5-129 through Figure 5-131).

Table 5-213. USIM Timing Conditions⁽¹⁾⁽²⁾

| TIMING CONDITION PARAMETER | | VALUE | | UNIT |
|----------------------------|--------------------------------|-------|-----|----------|
| | | MIN | MAX | |
| PCB Conditions | | | | |
| | Number of external peripherals | | 1 | |
| | Far end load | | 20 | pF |
| | Trace length | 1 | 20 | cm |
| | Characteristics impedance | 30 | 70 | Ω |

(1) IO settings: sim_pwrctrl (ball K1): SC[1:0] = 00 and LB[1:0] = 10.

For more information, see Control Module / Control Module Functional Description / Functional Register Description / Signal Integrity Parameter Control Registers with Pad Group Assignment / Low Speed I/Os Combined Slew Rate vs TL Length and Load Settings section of the OMAP4460 TRM.

(2) To have an idea of the output OMAP4 ball load supported for this application, you can consider the following:

Output OMAP4 ball load = Far End load + 1.34 pF/cm typical x trace length (cm).

Table 5-214. USIM Switching Characteristics—Transmit and Receive Mode⁽¹⁾⁽³⁾

| NO. | PARAMETER | | OPP100, OPP119 | | OPP50 | | UNIT |
|-----|-------------------------|---|---------------------|------|---------------------|------|------|
| | | | MIN | MAX | MIN | MAX | |
| U1 | $1 / t_{c(\text{clk})}$ | Frequency, output clock sim_clk | | 4.8 | | 4.8 | MHz |
| U2 | $t_{w(\text{clkH})}$ | Pulse duration, output clock sim_clk high | 0.5P ⁽²⁾ | | 0.5P ⁽²⁾ | | ns |
| U3 | $t_{w(\text{clkL})}$ | Pulse duration, output clock sim_clk low | 0.5P ⁽²⁾ | | 0.5P ⁽²⁾ | | ns |
| | $t_{dc(\text{clk})}$ | Duty cycle error, output clock sim_clk | -10.4 | 10.4 | -10.4 | 10.4 | ns |
| | $t_{R(\text{clk})}$ | Rise time, output clock sim_clk | | 10 | | 10 | ns |
| | $t_{F(\text{clk})}$ | Fall time, output clock sim_clk | | 10 | | 10 | ns |
| | $t_{R(\text{io})}$ | Rise time, output data sim_io | | 10 | | 10 | ns |
| | $t_{F(\text{io})}$ | Fall time, output data sim_io | | 10 | | 10 | ns |

(1) Related to the output sim_clk maximum frequency programmable in Class B and Class C range.

(2) P = output sim_clk period in ns

(3) See DM Operating Condition Addendum for CORE OPP voltages.

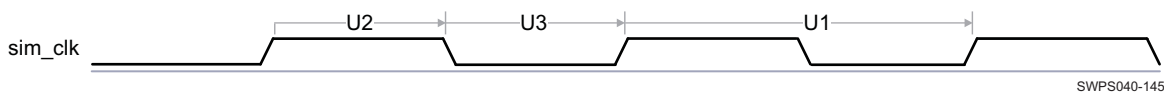

Figure 5-129. USIM—Clock Specification

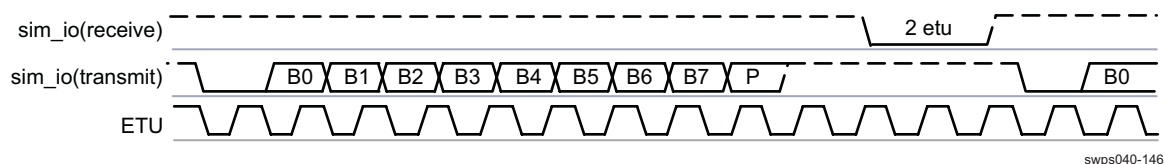

Figure 5-130. USIM—Transmit Mode⁽¹⁾⁽²⁾

(1) The internal clock called ETU (elementary time unit) is equal to the system clock divided by the factor N and a factor F/D schedule the data emission. For more information, see the OMAP4460 TRM.

(2) ETU = Period of the ETU clock. For more information, see the OMAP4460 TRM.

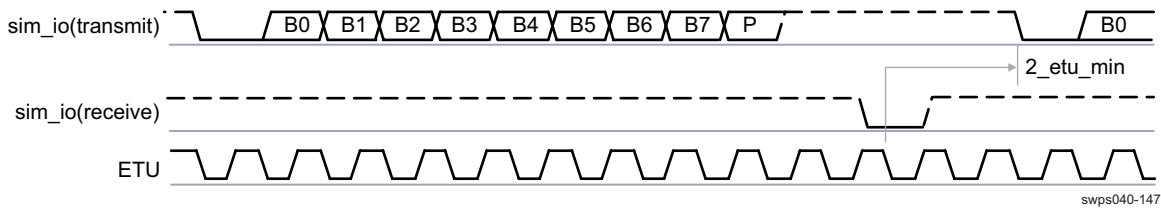

Figure 5-131. USIM—Receive Mode⁽¹⁾⁽²⁾

(1) The internal clock called ETU (elementary time unit) is equal to the system clock divided by the factor N and a factor F/D schedule the data reception. For more information, see the OMAP4460 TRM.

(2) ETU = Period of the ETU clock. For more information, see the OMAP4460 TRM.

5.8 Test Interfaces

5.8.1 Digital Processing Manager Interface (DPM)

5.8.1.1 Trace Port Interface Unit (TPIU)

5.8.1.1.1 TPIU PLL DDR Mode – 160 MHz

Table 5-216 assumes testing over the recommended operating conditions and electrical characteristic conditions below (see Figure 5-132).

Table 5-215. TPIU Timing Conditions—PLL DDR Transmit Mode⁽¹⁾⁽²⁾⁽³⁾⁽⁸⁾

| TIMING CONDITION PARAMETER | | VALUE | | UNIT |
|--|--------------------------------|-------|-------------------|------|
| | | MIN | MAX | |
| PCB Conditions⁽⁶⁾⁽⁷⁾ | | | | |
| | Number of external peripherals | | 1 | |
| | Far end load | | 10 ⁽⁴⁾ | pF |
| | Trace length | | 10 ⁽⁵⁾ | cm |
| | Characteristics impedance | 40 | 60 | Ω |

(1) IO settings (balls: M2 / N2 / P2 / V1 / V2 / W1 / W2 / W3 / W4 / Y2 / Y3 / Y4 / AA1 / AA2 / AA3 / AA4 / AB2 / AB3 / AB4 / AC4): DS0 = 1.

For more information, see Control Module / Control Module Functional Description/ Functional Register Description / Signal Integrity Parameter Control Registers with Pad Group Assignment / I/O cells with Configurable Output Driver Impedance section of the OMAP4460 TRM.

(2) For more information regarding the subsystem multiplexing, see Section 2.4.5.3, TPIU.

(3) In this table the rise and fall times are calculated for 20% to 80% of VDD5. For more information on the corresponding OMAP4 VDD5 power supply name, see Table 2-1, POWER [9] column with the ball name.

(4) Either use a far end load less than 10 pF or, add an external buffer in case of higher loads.

(5) Either use a maximum trace length equals to 10 cm or, a 5-cm cable and a 5-cm PCB.

(6) A serial resistor of 15 Ω is recommended to be added to limit the overshoot and the undershoot on far end signals.

(7) It is also recommended to minimize the number of vias by layer transitions.

(8) To have an idea of the output OMAP4 ball load supported for this application, you can consider the following:
Output OMAP4 ball load = Far End load + 1.34 pF/cm typical x trace length (cm).

Table 5-216. TPIU Switching Characteristics—PLL DDR Transmit Mode⁽⁵⁾

| NO. | PARAMETER | | OPP100, OPP119 | | OPP50 | | UNIT |
|-------|--------------------------|---|----------------------|-----|----------------------|-----|------|
| | | | MIN | MAX | MIN | MAX | |
| TPIU1 | 1 / t _c (clk) | Frequency ⁽¹⁾ , output clock atpiu_clk | | 160 | | 160 | MHz |
| TPIU2 | t _w (clkH) | Pulse duration, output clock atpiu_clk high | 0.5*P ⁽²⁾ | | 0.5*P ⁽²⁾ | | ns |

Table 5-216. TPIU Switching Characteristics—PLL DDR Transmit Mode⁽⁵⁾ (continued)

| NO. | PARAMETER | | OPP100, OPP119 | | OPP50 | | UNIT |
|-------|---------------------------|---|----------------------|-------|----------------------|-------|------|
| | | | MIN | MAX | MIN | MAX | |
| TPIU3 | $t_{w(\text{clkL})}$ | Pulse duration, output clock atpiu_clk low | 0.5*P ⁽²⁾ | | 0.5*P ⁽²⁾ | | ns |
| | $t_{dc(\text{clk})}$ | Duty cycle error, output clock atpiu_clk | -333 | 333 | -333 | 333 | ps |
| | $t_{j(\text{clk})}$ | Jitter standard deviation ⁽³⁾ , output clock atpiu_clk | | 65 | | 65 | ps |
| | $t_{R(\text{clk})}$ | Rise time, output clock atpiu_clk | | 2.62 | | 2.62 | ns |
| | $t_{F(\text{clk})}$ | Fall time, output clock atpiu_clk | | 2 | | 2 | ns |
| TPIU4 | $t_{d(\text{clk-ctlV})}$ | Delay time, output clock atpiu_clk low/high to output control atpiu_cntl transition | | 0.884 | | 0.884 | ns |
| TPIU5 | $t_{d(\text{clk-dataV})}$ | Delay time, output clock atpiu_clk low/high to output data atpiu_d[n:0] ⁽⁴⁾ transition | | 0.884 | | 0.884 | ns |
| | $t_{R(\text{DO})}$ | Rise time, output data atpiu_d[n:0] ⁽⁴⁾ and output control atpiu_cntl | | 2.62 | | 2.62 | ns |
| | $t_{F(\text{DO})}$ | Fall time, output data atpiu_d[n:0] ⁽⁴⁾ and output control atpiu_cntl | | 2 | | 2 | ns |

(1) Related to the atpiu_clk maximum frequency.

(2) P = atpiu_clk period in ns

(3) The jitter probability density can be approximated by a Gaussian function.

(4) In atpiu_d[n:0], n is equal to 15 or 17.

(5) See DM Operating Condition Addendum for CORE OPP voltages.

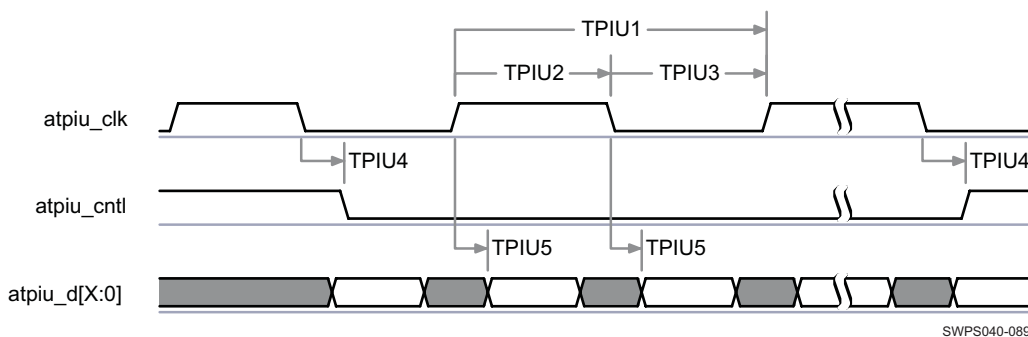

SWPS040-089

Figure 5-132. TPIU—PLL DDR Transmit Mode⁽¹⁾

(1) In d[X:0], X is equal to 15 or 17.

5.8.1.2 System Trace Module Interface (STM)

The System Trace Module interface (STM) module provides real-time software tracing functionality to the OMAP4460 device.

The trace interface has four trace data pins and a trace clock pin.

This interface is a dual edge interface:

- The data are available on rising and falling edge of STM clock.
- But can be also configured in single-edge mode where data are available on the falling edge of STM clock.

Serial interface operates in clock stop regime: serial clock is not free-running; when there is no trace data, there is no trace clock.

5.8.1.2.1 STM – Lauterbach DDR Transmit Mode

Table 5-218 assumes testing over the recommended operating conditions and electrical characteristic conditions below (see Figure 5-133).

Table 5-217. STM Timing Conditions—Lauterbach DDR Transmit Mode⁽¹⁾⁽³⁾⁽⁸⁾

| TIMING CONDITION PARAMETER | | VALUE | | UNIT |
|--|--------------------------------|-------|-------------------|------|
| | | MIN | MAX | |
| PCB Conditions⁽⁶⁾⁽⁷⁾ | | | | |
| | Number of external peripherals | | 1 | |
| | Far end load | | 10 ⁽⁴⁾ | pF |
| | Trace length | | 10 ⁽⁵⁾ | cm |
| | Characteristics impedance | 45 | 60 | Ω |

(1) IO settings (Balls in Option 1: M2 / N2 / P2 / V1 / V2⁽²⁾)

Balls in Option 2: AA4 / AB2 / AB3 / AB4 / AC4⁽²⁾

Balls in Option 3: M2 / N2⁽²⁾;

DS0 = 1.

For more information, see Control Module / Control Module Functional Description/ Functional Register Description / Signal Integrity Parameter Control Registers with Pad Group Assignment / I/O cells with Configurable Output Driver Impedance section of the OMAP4460 TRM.

(2) For more information regarding the subsystem multiplexing, see [Section 2.4.5.4, STM](#).

(3) In this table the rise and fall times are calculated for 20% to 80% of VDDS. For more information on the corresponding OMAP4 VDDS power supply name, see [Table 2-1, POWER \[9\]](#) column with the ball name.

(4) Either use a far end load less than 10 pF or, add an external buffer in case of higher loads.

(5) Either use a maximum trace length equals to 10 cm or, a 5-cm cable and a 5-cm PCB.

(6) A serial resistor of 15 Ω is recommended to be added to limit the overshoot and the undershoot on far end signals.

(7) It is also recommended to minimize the number of vias by layer transitions.

(8) To have an idea of the output OMAP4 ball load supported for this application, you can consider the following:

Output OMAP4 ball load = Far End load + 1.34 pF/cm typical x trace length (cm).

Table 5-218. STM Switching Characteristics—Lauterbach DDR Transmit Mode⁽⁴⁾

| NO. | PARAMETER | | OPP100, OPP119 | | OPP50 | | UNIT |
|------|----------------------------|--|----------------------|-------|----------------------|-------|------|
| | | | MIN | MAX | MIN | MAX | |
| STM1 | 1 / t _c (clk) | Frequency ⁽¹⁾ , output clock astm_clk | | 100 | | 100 | MHz |
| STM2 | t _w (clkH) | Pulse duration, output clock astm_clk high | 0.5*P ⁽²⁾ | | 0.5*P ⁽²⁾ | | ns |
| STM3 | t _w (clkL) | Pulse duration, output clock astm_clk low | 0.5*P ⁽²⁾ | | 0.5*P ⁽²⁾ | | ns |
| | t _{dc} (clk) | Duty cycle error, output clock astm_clk | -625 | 625 | -1000 | 1000 | ps |
| | t _j (clk) | Jitter standard deviation ⁽³⁾ , output clock astm_clk | | 65 | | 129 | ps |
| | t _R (clk) | Rise time, output clock astm_clk | | 1.74 | | 3.45 | ns |
| | t _F (clk) | Fall time, output clock astm_clk | | 1.74 | | 3.45 | ns |
| STM4 | t _d (clk-dataV) | Delay time, output clock astm_clk low/high to output control astm_d[3:0] valid | 1.456 | 3.886 | 1.606 | 6.828 | ns |
| | t _R (DO) | Rise time, output data astm_d[3:0] | | 1.74 | | 3.45 | ns |
| | t _F (DO) | Fall time, output data astm_d[3:0] | | 1.74 | | 3.45 | ns |

- (1) Related to the *astm_clk* maximum frequency.
- (2) P = *astm_clk* period in ns
- (3) The jitter probability density can be approximated by a Gaussian function.
- (4) See DM Operating Condition Addendum for CORE OPP voltages.

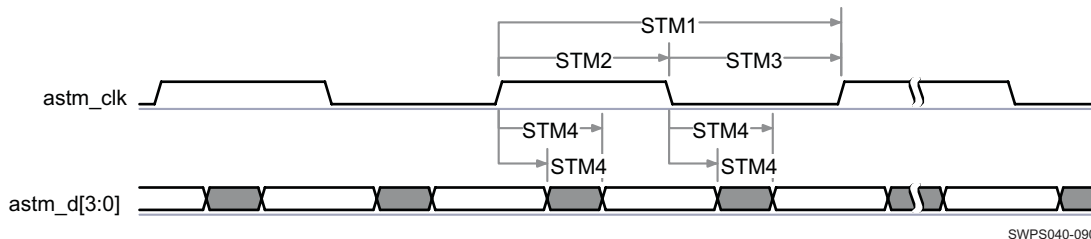

SWPS040-090

Figure 5-133. STM—Lauterbach DDR Transmit Mode

5.8.1.2.2 STM—MIPI Transmit Mode

5.8.1.2.2.1 STM—MIPI Transmit—DDR Mode

Table 5-220 assumes testing over the recommended operating conditions and electrical characteristic conditions below (see Figure 5-134).

Table 5-219. STM Timing Conditions—MIPI DDR Transmit Mode⁽¹⁾⁽³⁾⁽⁸⁾

| TIMING CONDITION PARAMETER | | VALUE | | UNIT |
|--|--------------------------------|-------|-------------------|----------|
| | | MIN | MAX | |
| PCB Conditions⁽⁶⁾⁽⁷⁾ | | | | |
| | Number of external peripherals | | 1 | |
| | Far end load | | 10 ⁽⁴⁾ | pF |
| | Trace length | | 10 ⁽⁵⁾ | cm |
| | Characteristics impedance | 45 | 60 | Ω |

- (1) IO settings (Balls in Option 1: M2 / N2 / P2 / V1 / V2⁽²⁾
Balls in Option 2: AA4 / AB2 / AB3 / AB4 / AC4⁽²⁾
Balls in Option 3: M2 / N2⁽²⁾): DS0 = 1.
For more information, see Control Module / Control Module Functional Description / Functional Register Description / Signal Integrity Parameter Control Registers with Pad Group Assignment / I/O cells with Configurable Output Driver Impedance section of the OMAP4460 TRM.
- (2) For more information regarding the subsystem multiplexing, see Section 2.4.5.4, STM.
- (3) In this table the rise and fall times are calculated for 20% to 80% of VDD5. For more information on the corresponding OMAP4 VDD5 power supply name, see Table 2-1, POWER [9] column with the ball name.
- (4) Either use a far end load less than 10 pF or, add an external buffer in case of higher loads.
- (5) Either use a maximum trace length equals to 10 cm or, a 5-cm cable and a 5-cm PCB.
- (6) A serial resistor of 15 Ω is recommended to be added to limit the overshoot and the undershoot on far end signals.
- (7) It is also recommended to minimize the number of vias by layer transitions.
- (8) To have an idea of the output OMAP4 ball load supported for this application, you can consider the following:
Output OMAP4 ball load = Far End load + 1.34 pF/cm typical x trace length (cm).

Table 5-220. STM Switching Characteristics—MIPI DDR Transmit Mode⁽⁴⁾

| NO. | PARAMETER | OPP100, OPP119 | | OPP50 | | UNIT |
|------|-------------------------|---|-----|----------------------|-----|------|
| | | MIN | MAX | MIN | MAX | |
| STM1 | $1 / t_{c(\text{clk})}$ | Frequency ⁽¹⁾ , output clock <i>astm_clk</i> | | 100 | | MHz |
| STM2 | $t_{w(\text{clkH})}$ | Pulse duration, output clock <i>astm_clk</i> high | | 0.5*P ⁽²⁾ | | ns |
| STM3 | $t_{w(\text{clkL})}$ | Pulse duration, output clock <i>astm_clk</i> low | | 0.5*P ⁽²⁾ | | ns |
| | $t_{dc(\text{clk})}$ | Duty cycle error, output clock <i>astm_clk</i> | | -625 625 | | ps |

Table 5-220. STM Switching Characteristics—MIPI DDR Transmit Mode⁽⁴⁾ (continued)

| NO. | PARAMETER | | OPP100, OPP119 | | OPP50 | | UNIT |
|------|---------------------------|--|----------------|-------|-------|-------|------|
| | | | MIN | MAX | MIN | MAX | |
| | $t_{j(\text{clk})}$ | Jitter standard deviation ⁽³⁾ , output clock astm_clk | | 65 | | 65 | ps |
| | $t_{R(\text{clk})}$ | Rise time, output clock astm_clk | | 1.73 | | 1.73 | ns |
| | $t_{F(\text{clk})}$ | Fall time, output clock astm_clk | | 1.73 | | 1.73 | ns |
| STM4 | $t_{d(\text{clk-dataV})}$ | Delay time, output clock astm_clk low/high to output control astm_d[3:0] valid | 1.955 | 3.387 | 1.955 | 3.387 | ns |
| | $t_{R(\text{DO})}$ | Rise time, output data astm_d[3:0] | | 1.73 | | 1.73 | ns |
| | $t_{F(\text{DO})}$ | Fall time, output data astm_d[3:0] | | 1.73 | | 1.73 | ns |

- (1) Related to astm_clk maximum frequency.
- (2) P = astm_clk period in ns
- (3) The jitter probability density can be approximated by a Gaussian function.
- (4) See DM Operating Condition Addendum for CORE OPP voltages.

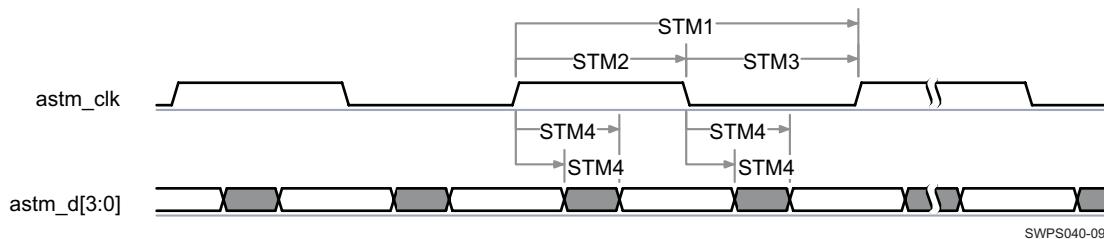

Figure 5-134. STM—MIPI DDR Transmit Mode

5.8.1.2.2.2 STM—MIPI Transmit—SDR Mode

Table 5-222 assumes testing over the recommended operating conditions and electrical characteristic conditions below (see Figure 5-135).

Table 5-221. STM Timing Conditions—MIPI SDR Transmit Mode⁽¹⁾⁽³⁾⁽⁸⁾

| TIMING CONDITION PARAMETER | | VALUE | | UNIT |
|--|--------------------------------|-------|-------------------|------|
| | | MIN | MAX | |
| PCB Conditions⁽⁶⁾⁽⁷⁾ | | | | |
| | Number of external peripherals | | 1 | |
| | Far end load | | 10 ⁽⁴⁾ | pF |
| | Trace length | | 10 ⁽⁵⁾ | cm |
| | Characteristics impedance | 45 | 60 | Ω |

(1) IO settings (Balls in Option 1: M2 / N2 / P2 / V1 / V2⁽²⁾)

Balls in Option 2: AA4 / AB2 / AB3 / AB4 / AC4⁽²⁾

Balls in Option 3: M2 / N2⁽²⁾: DS0 = 1.

For more information, see Control Module / Control Module Functional Description / Functional Register Description / Signal Integrity Parameter Control Registers with Pad Group Assignment / I/O cells with Configurable Output Driver Impedance section of the OMAP4460 TRM.

(2) For more information regarding the subsystem multiplexing, see Section 2.4.5.4, STM.

(3) In this table the rise and fall times are calculated for 20% to 80% of VDD5. For more information on the corresponding OMAP4 VDD5 power supply name, see Table 2-1, POWER [9] column with the ball name.

(4) Either use a far end load less than 10 pF or, add an external buffer in case of higher loads.

(5) Either use a maximum trace length equals to 10 cm or, a 5-cm cable and a 5-cm PCB.

(6) A serial resistor of 15 Ω is recommended to be added to limit the overshoot and the undershoot on far end signals.

(7) It is also recommended to minimize the number of vias by layer transitions.

(8) To have an idea of the output OMAP4 ball load supported for this application, you can consider the following:

Output OMAP4 ball load = Far End load + 1.34 pF/cm typical x trace length (cm).

Table 5-222. STM Switching Characteristics—MIPI SDR Transmit Mode⁽⁴⁾

| NO. | PARAMETER | | OPP100, OPP119 | | OPP50 | | UNIT |
|------|---------------------------|--|----------------------|-------|----------------------|-------|------|
| | | | MIN | MAX | MIN | MAX | |
| STM1 | 1 / $t_{c(\text{clk})}$ | Frequency ⁽¹⁾ , output clock astm_clk | | 100 | | 100 | MHz |
| STM2 | $t_{w(\text{clkH})}$ | Pulse duration, output clock astm_clk high | 0.5*P ⁽²⁾ | | 0.5*P ⁽²⁾ | | ns |
| STM3 | $t_{w(\text{clkL})}$ | Pulse duration, output clock astm_clk low | 0.5*P ⁽²⁾ | | 0.5*P ⁽²⁾ | | ns |
| | $t_{dc(\text{clk})}$ | Duty cycle error, output clock astm_clk | -500 | 500 | -1000 | 1000 | ps |
| | $t_{j(\text{clk})}$ | Jitter standard deviation ⁽³⁾ , output clock astm_clk | | 65 | | 129 | ps |
| | $t_{R(\text{clk})}$ | Rise time, output clock astm_clk | | 1.73 | | 6.90 | ns |
| | $t_{F(\text{clk})}$ | Fall time, output clock astm_clk | | 1.73 | | 6.90 | ns |
| STM4 | $t_{d(\text{clk-dataV})}$ | Delay time, output clock astm_clk low/high to output control astm_d[3:0] valid | -2.296 | 2.296 | -6.313 | 6.313 | ns |
| | $t_{R(\text{DO})}$ | Rise time, output data astm_d[3:0] | | 1.73 | | 6.90 | ns |

Table 5-222. STM Switching Characteristics—MIPI SDR Transmit Mode⁽⁴⁾ (continued)

| NO. | PARAMETER | | OPP100, OPP119 | | OPP50 | | UNIT |
|-----|--------------------|------------------------------------|----------------|------|-------|------|------|
| | | | MIN | MAX | MIN | MAX | |
| | t _{F(DO)} | Fall time, output data astm_d[3:0] | | 1.73 | | 6.90 | ns |

- (1) Related to the astm_clk maximum frequency.
- (2) P = astm_clk period in ns
- (3) The jitter probability density can be approximated by a Gaussian function.
- (4) See DM Operating Condition Addendum for CORE OPP voltages.

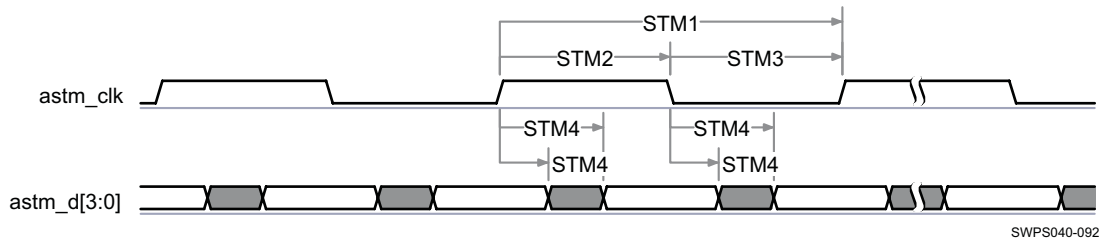

Figure 5-135. STM—MIPI SDR Transmit Mode

5.8.2 JTAG Interface (JTAG)

The JTAG TAP controller handles standard IEEE JTAG interfaces. The following section defines the Timing requirements for several tools used to test the OMAP4460 as:

- Free-running clock tool, like XDS560 and XDS510 tools
- Adaptive clock tool, like RealView® ICE tool and Lauterbach™ tool

5.8.2.1 JTAG—Free-Running Clock Mode

Table 5-224 and Table 5-225 assume testing over the recommended operating conditions and electrical characteristic conditions below (see Figure 5-136).

Table 5-223. JTAG Timing Conditions—Free-running Clock Mode⁽¹⁾⁽³⁾⁽⁴⁾

| TIMING CONDITION PARAMETER | | VALUE | | UNIT |
|----------------------------|--------------------------------|-------|--------------------|------|
| | | MIN | MAX | |
| Input Conditions | | | | |
| t _R | Input signal rise time | | 5 | ns |
| t _F | Input signal fall time | | 5 | ns |
| PCB Conditions | | | | |
| | Number of external peripherals | | 1 | |
| | Far end load | | 30 | pF |
| | Trace length | | See ⁽²⁾ | cm |
| | Characteristics impedance | 40 | 60 | Ω |

- (1) Corresponding balls: AH2 / AG1 / AE3 / AH1 / AE1 / AE2
- (2) Maximum PCB trace length = 5 cm and maximum cable = 15 cm
- (3) For more information on JTAG ESD guideline example, see Section A.3.2.2.3, ESD Implementation—JTAG and cJTAG Interfaces.
- (4) To have an idea of the output OMAP4 ball load supported for this application, you can consider the following:
Output OMAP4 ball load = Far End load + 1.34 pF/cm typical x trace length (cm).

Table 5-224. JTAG Timing Requirements—Free-running Clock Mode⁽⁴⁾⁽⁵⁾

| NO. | PARAMETER | | OPP100, OPP119 | | OPP50 | | UNIT |
|------|----------------------|---|----------------------|--------|----------------------|--------|------|
| | | | MIN | MAX | MIN | MAX | |
| JT4 | $1 / t_{c(tck)}$ | Frequency ⁽¹⁾ , input clock jtag_tck | | 20 | | 15 | MHz |
| JT5 | $t_{w(tckL)}$ | Pulse duration, input clock jtag_tck low | 0.5*P ⁽²⁾ | | 0.5*P ⁽²⁾ | | ns |
| JT6 | $t_{w(tckH)}$ | Pulse duration, input clock jtag_tck high | 0.5*P ⁽²⁾ | | 0.5*P ⁽²⁾ | | ns |
| | $t_{dc(tck)}$ | Duty cycle error, input clock jtag_tck | -2500.0 | 2500.0 | -3333.0 | 3333.0 | ps |
| | $t_{j(tck)}$ | Cycle jitter ⁽³⁾ , input clock jtag_tck | -2500.0 | 2500.0 | -3333.0 | 3333.0 | ps |
| JT7 | $t_{su(tdiV-rtckH)}$ | Setup time, input data jtag_tdi valid before output clock jtag_rtck high | 1.8 | | 9.0 | | ns |
| JT8 | $t_{h(tdiV-rtckH)}$ | Hold time, input data jtag_tdi valid after output clock jtag_rtck high | 1.5 | | 2.0 | | ns |
| JT9 | $t_{su(tmsV-rtckH)}$ | Setup time, input mode select jtag_tms_tmisc valid before output clock jtag_rtck high | 1.8 | | 9.0 | | ns |
| JT10 | $t_{h(tmsV-rtckH)}$ | Hold time, input mode select jtag_tms_tmisc valid after output clock jtag_rtck high | 1.5 | | 2.0 | | ns |

(1) Related to the input maximum frequency supported by the JTAG module.

(2) P = jtag_tck period in ns

(3) Maximum cycle jitter supported by jtag_tck input clock.

(4) The timing requirements are assured for the cycle jitter and duty cycle error conditions specified.

(5) See DM Operating Condition Addendum for CORE OPP voltages.

Table 5-225. JTAG Switching Characteristics—Free-running Clock Mode⁽⁴⁾

| NO. | PARAMETER | | OPP100, OPP119 | | OPP50 | | UNIT |
|------|---------------------|--|-----------------------|--------|-----------------------|--------|------|
| | | | MIN | MAX | MIN | MAX | |
| JT1 | $1 / t_{c(rtck)}$ | Frequency ⁽¹⁾ , output clock jtag_rtck | | 20 | | 15 | MHz |
| JT2 | $t_{w(rtckL)}$ | Pulse duration, output clock jtag_rtck low | 0.5*PO ⁽²⁾ | | 0.5*PO ⁽²⁾ | | ns |
| JT3 | $t_{w(rtckH)}$ | Pulse duration, output clock jtag_rtck high | 0.5*PO ⁽²⁾ | | 0.5*PO ⁽²⁾ | | ns |
| | $t_{dc(rtck)}$ | Duty cycle error, output clock jtag_rtck | -2500.0 | 2500.0 | -3333.0 | 3333.0 | ps |
| | $t_{j(rtck)}$ | Jitter standard deviation ⁽³⁾ , output clock jtag_rtck | | 33.3 | | 33.3 | ps |
| | $t_{R(rtck)}$ | Rise time, output clock jtag_rtck | | 4.0 | | 4.0 | ns |
| | $t_{F(rtck)}$ | Fall time, output clock jtag_rtck | | 4.0 | | 4.0 | ns |
| JT11 | $t_{d(rtckL-tdoV)}$ | Delay time, output clock jtag_rtck low to output data jtag_tdo valid | -9.3 | 12.1 | -16.4 | 16.4 | ns |
| | $t_{R(tdo)}$ | Rise time, output data jtag_tdo | | 4.0 | | 4.0 | ns |
| | $t_{F(tdo)}$ | Fall time, output data jtag_tdo | | 4.0 | | 4.0 | ns |

(1) Related to the jtag_rtck maximum frequency.

(2) PO = jtag_rtck period in ns

(3) The jitter probability density can be approximated by a Gaussian function.

(4) See DM Operating Condition Addendum for CORE OPP voltages.

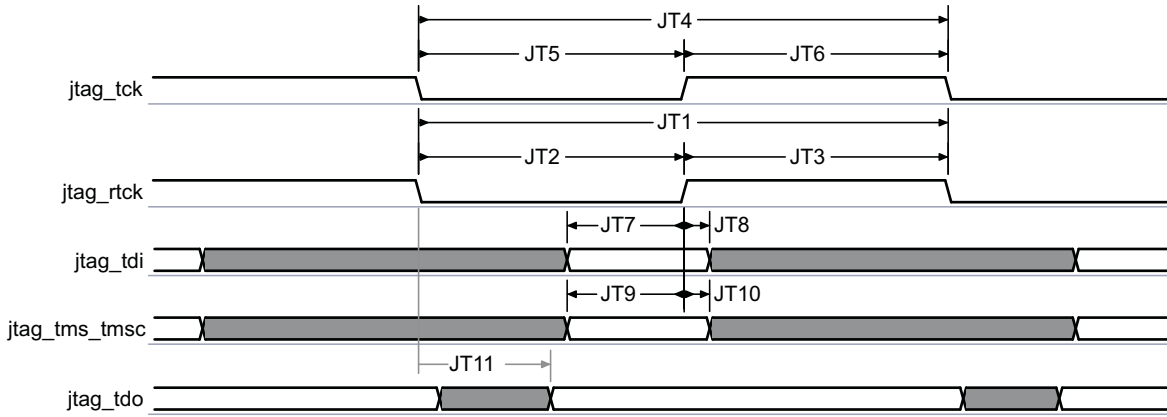

SWPS040-98

Figure 5-136. JTAG Interface Timing—Free-running Clock Mode

5.8.2.2 JTAG—Adaptive Clock Mode

Table 5-227 and Table 5-228 assume testing over the recommended operating conditions and electrical characteristic conditions below (see Figure 5-137).

Table 5-226. JTAG Timing Conditions—Adaptive Clock Mode⁽¹⁾⁽³⁾⁽⁴⁾

| TIMING CONDITION PARAMETER | | VALUE | | UNIT |
|----------------------------|--------------------------------|-------|--------------------|------|
| | | MIN | MAX | |
| Input Conditions | | | | |
| t _R | Input signal rise time | 5 | | ns |
| t _F | Input signal fall time | 5 | | ns |
| PCB Conditions | | | | |
| | Number of external peripherals | | 1 | |
| | Far end load | | 30 | pF |
| | Trace length | | See ⁽²⁾ | cm |
| | Characteristics impedance | 40 | 60 | Ω |

- (1) Corresponding balls: AH2 / AG1 / AE3 / AH1 / AE1 / AE2
- (2) Maximum PCB trace length = 5 cm and maximum cable = 15 cm
- (3) For more information on JTAG ESD guideline example, see Section A.3.2.2.3, ESD Implementation—JTAG and cJTAG Interfaces.
- (4) To have an idea of the output OMAP4 ball load supported for this application, you can consider the following:
Output OMAP4 ball load = Far End load + 1.34 pF/cm typical x trace length (cm).

Table 5-227. JTAG Timing Requirements—Adaptive Clock Mode⁽⁴⁾⁽⁵⁾

| NO. | PARAMETER | | OPP100, OPP119 | | OPP50 | | UNIT |
|-----|-----------------------------|--|----------------------|--------|----------------------|--------|------|
| | | | MIN | MAX | MIN | MAX | |
| JA4 | 1 / t _c (tck) | Frequency ⁽¹⁾ , input clock jtag_tck | | 20 | | 15 | MHz |
| JA5 | t _w (tckL) | Pulse duration, input clock jtag_tck low | 0.5*P ⁽²⁾ | | 0.5*P ⁽²⁾ | | ns |
| JA6 | t _w (tckH) | Pulse duration, input clock jtag_tck high | 0.5*P ⁽²⁾ | | 0.5*P ⁽²⁾ | | ns |
| | t _{dc} (tck) | Duty cycle error, input clock jtag_tck | -2500.0 | 2500.0 | -3333.0 | 3333.0 | ps |
| | t _j (tck) | Cycle jitter ⁽³⁾ , input clock jtag_tck | -1500.0 | 1500.0 | -2000.0 | 2000.0 | ps |
| JA7 | t _{su} (tdiV-tckH) | Setup time, input data jtag_tdi valid before input clock jtag_tck high | 13.8 | | 18.4 | | ns |
| JA8 | t _h (tdiV-tckH) | Hold time, input data jtag_tdi valid after input clock jtag_tck high | 13.8 | | 18.4 | | ns |
| JA9 | t _{su} (tmsV-tckH) | Setup time, jtag_tms valid before jtag_tck high | 13.8 | | 18.4 | | ns |

Table 5-227. JTAG Timing Requirements—Adaptive Clock Mode⁽⁴⁾⁽⁵⁾ (continued)

| NO. | PARAMETER | | OPP100, OPP119 | | OPP50 | | UNIT |
|------|--------------------|---|----------------|-----|-------|-----|------|
| | | | MIN | MAX | MIN | MAX | |
| JA10 | $t_{h(tmsV-tckH)}$ | Hold time, jtag_tms valid after jtag_tck high | 13.8 | | 18.4 | | ns |

(1) Related to the input maximum frequency supported by the JTAG module.

(2) P = jtag_tck period in ns

(3) Maximum cycle jitter supported by jtag_tck input clock.

(4) The timing requirements are assured for the cycle jitter and duty cycle error conditions specified.

(5) See DM Operating Condition Addendum for CORE OPP voltages.

Table 5-228. JTAG Switching Characteristics—Adaptive Clock Mode⁽⁴⁾

| NO. | PARAMETER | | OPP100, OPP119 | | OPP50 | | UNIT |
|------|---------------------|--|----------------------|--------|----------------------|--------|------|
| | | | MIN | MAX | MIN | MAX | |
| JA1 | $1 / t_{c(rtck)}$ | Frequency ⁽¹⁾ , output clock jtag_rtck | | 20 | | 15 | MHz |
| JA2 | $t_{w(rtckL)}$ | Pulse duration, output clock jtag_rtck low | $0.5 \cdot PO^{(2)}$ | | $0.5 \cdot PO^{(2)}$ | | ns |
| JA3 | $t_{w(rtckH)}$ | Pulse duration, output clock jtag_rtck high | $0.5 \cdot PO^{(2)}$ | | $0.5 \cdot PO^{(2)}$ | | ns |
| | $t_{dc(rtck)}$ | Duty cycle error, output clock jtag_rtck | -2500.0 | 2500.0 | -3333.0 | 3333.0 | ps |
| | $t_{j(rtck)}$ | Jitter standard deviation ⁽³⁾ , output clock jtag_rtck | | 33.3 | | 33.3 | ps |
| | $t_{R(rtck)}$ | Rise time, output clock jtag_rtck | | 4.0 | | 4.0 | ns |
| | $t_{F(rtck)}$ | Fall time, output clock jtag_rtck | | 4.0 | | 4.0 | ns |
| JA11 | $t_{d(rtckL-tdoV)}$ | Delay time, output clock jtag_rtck low to output data jtag_tdo valid | -14.6 | 14.6 | -19.7 | 19.7 | ns |
| | $t_{R(tdo)}$ | Rise time, output data jtag_tdo | | 4.0 | | 4.0 | ns |
| | $t_{F(tdo)}$ | Fall time, output data jtag_tdo | | 4.0 | | 4.0 | ns |

(1) Related to the jtag_rtck maximum frequency.

(2) PO = jtag_rtck period in ns

(3) The jitter probability density can be approximated by a Gaussian function.

(4) See DM Operating Condition Addendum for CORE OPP voltages.

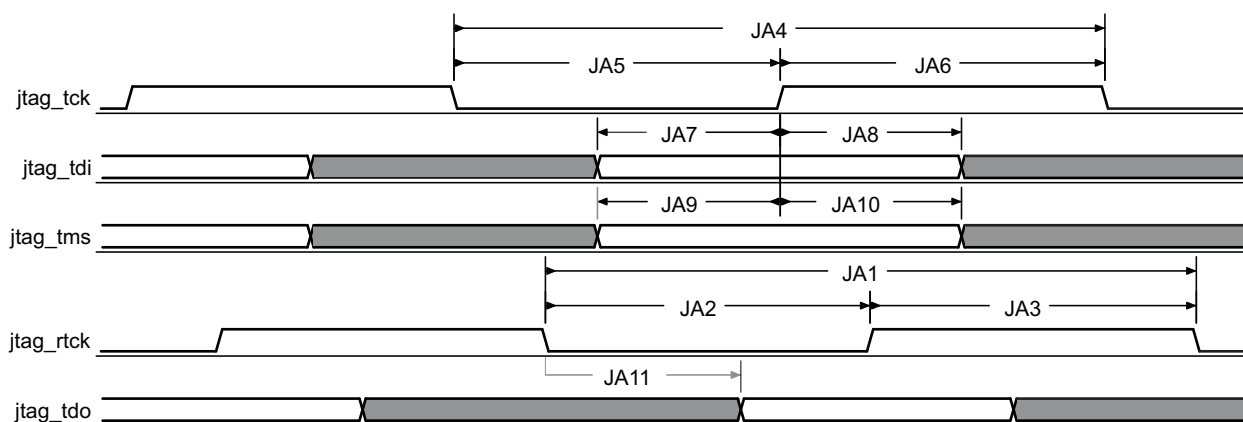

SWPS040-099

Figure 5-137. JTAG Interface Timing—Adaptive Clock Mode

5.8.3 cJTAG Interface (cJTAG)

The cJTAG module is a component which can run a 2-pin communication protocol on top of an IEEE 1149.1 JTAG Test Access Port (TAP). The cJTAG logic serializes the IEEE 1149.1 transactions, using a variety of compression formats, to reduce the number of pins needed to implement a JTAG debug and boundary scan port. The OMAP4460 platform implements only a basic 3-pin scan configuration.

Table 5-230 and Table 5-231 assume testing over the recommended operating conditions and electrical characteristic conditions below (see Figure 5-138).

Table 5-229. cJTAG Timing Conditions—Normal Mode⁽¹⁾⁽³⁾⁽⁴⁾

| TIMING CONDITION PARAMETER | | VALUE | | UNIT |
|----------------------------|--------------------------------|-------|--------------------|----------|
| | | MIN | MAX | |
| Input Conditions | | | | |
| t_R | Input signal rise time | 2 | | ns |
| t_F | Input signal fall time | 2 | | ns |
| PCB Conditions | | | | |
| | Number of external peripherals | | 1 | |
| | Far end load | | 30 | pF |
| | Trace length | | See ⁽²⁾ | cm |
| | Characteristics impedance | 40 | 60 | Ω |

(1) Corresponding balls: AH2 / AG1 / AE3 / AH1 / AE1 / AE2

(2) Maximum PCB trace length = 5 cm and maximum cable = 10 cm

(3) For more information on JTAG ESD guideline example, see Section A.3.2.2.3, *ESD Implementation—JTAG and cJTAG Interfaces*.

(4) To have an idea of the output OMAP4 ball load supported for this application, you can consider the following:
Output OMAP4 ball load = Far End load + 1.34 pF/cm typical x trace length (cm).

Table 5-230. cJTAG Timing Requirements—Normal Mode⁽⁴⁾⁽⁵⁾

| NO. | PARAMETER | | OPP100, OPP119 | | OPP50 | | UNIT |
|----------------------|----------------------|--|----------------------|--------|----------------------|--------|------|
| | | | MIN | MAX | MIN | MAX | |
| For MMC PADS | | | | | | | |
| CJ1 | $1 / t_{c(tck)}$ | Frequency ⁽¹⁾ , input clock jtag_tck | | 17.5 | | 14 | MHz |
| CJ2 | $t_{w(tckL)}$ | Pulse duration, input clock jtag_tck low | 0.5*P ⁽²⁾ | | 0.5*P ⁽²⁾ | | ns |
| CJ3 | $t_{w(tckH)}$ | Pulse duration, input clock jtag_tck high | 0.5*P ⁽²⁾ | | 0.5*P ⁽²⁾ | | ns |
| | $t_{dc(tck)}$ | Duty cycle error, input clock jtag_tck | -2857.0 | 2857.0 | -3571.0 | 3571.0 | ps |
| | $t_j(tck)$ | Cycle jitter ⁽³⁾ , input clock jtag_tck | -2714.0 | 2714.0 | -3143.0 | 3143.0 | ps |
| CJ4 | $t_{su(tmscV-tckL)}$ | Setup time, input mode select jtag_tms_tmssc valid before input clock jtag_tck low | 11.4 | | 14.5 | | ns |
| CJ5 | $t_h(tmscV-tckL)$ | Hold time, input mode select jtag_tms_tmssc valid after input clock jtag_tck low | 4.4 | | 5.5 | | ns |
| For JTAG PADS | | | | | | | |
| CJ1 | $t_c(tck)$ | Frequency ⁽¹⁾ , input clock jtag_tck | | 20 | | 19 | MHz |
| CJ2 | $t_{w(tckL)}$ | Pulse duration, input clock jtag_tck low | 0.5*P ⁽²⁾ | | 0.5*P ⁽²⁾ | | ns |
| CJ3 | $t_{w(tckH)}$ | Pulse duration, input clock jtag_tck high | 0.5*P ⁽²⁾ | | 0.5*P ⁽²⁾ | | ns |
| | $t_{dc(tck)}$ | Duty cycle error, input clock jtag_tck | -2500.0 | 2500.0 | -2632.0 | 2632.0 | ps |
| | $t_j(tck)$ | Cycle jitter ⁽³⁾ , input clock jtag_tck | -2500.0 | 2500.0 | -2579.0 | 2579.0 | ps |
| CJ4 | $t_{su(tmscV-tckL)}$ | Setup time, input mode select jtag_tms_tmssc valid before input clock jtag_tck low | 9.8 | | 10.4 | | ns |
| CJ5 | $t_h(tmscV-tckL)$ | Hold time, input mode select jtag_tms_tmssc valid after input clock jtag_tck low | 3.8 | | 4.0 | | ns |

(1) Related to the input maximum frequency supported by the JTAG module.

(2) P = jtag_tck period in ns

(3) Maximum cycle jitter supported by jtag_tck input clock.

(4) The timing requirements are assured for the cycle jitter and duty cycle error conditions specified.

(5) See DM Operating Condition Addendum for CORE OPP voltages.

Table 5-231. cJTAG Switching Characteristics—Normal Mode⁽¹⁾

| NO. | PARAMETER | | OPP100, OPP119 | | OPP50 | | UNIT |
|----------------------|---------------------|--|----------------|------|-------|------|------|
| | | | MIN | MAX | MIN | MAX | |
| For MMC PADS | | | | | | | |
| CJ6 | $t_{d(tckL-tmscV)}$ | Delay time, input clock jtag_tck low to output mode select jtag_tms_tmsc valid | 3.4 | 23.0 | 4.3 | 29.7 | ns |
| | $t_{R(tmsc)}$ | Rise time, output mode select jtag_tms_tmsc | | 4.0 | | 4.0 | ns |
| | $t_{F(tmsc)}$ | Fall time, output mode select jtag_tms_tmsc | | 4.0 | | 4.0 | ns |
| For JTAG PADS | | | | | | | |
| CJ6 | $t_{d(tckL-tmscV)}$ | Delay time, input clock jtag_tck low to output mode select jtag_tms_tmsc valid | 3.0 | 19.7 | 3.2 | 20.9 | ns |
| | $t_{R(tmsc)}$ | Rise time, output mode select jtag_tms_tmsc | | 4.0 | | 4.0 | ns |
| | $t_{F(tmsc)}$ | Fall time, output mode select jtag_tms_tmsc | | 4.0 | | 4.0 | ns |

(1) See DM Operating Condition Addendum for CORE OPP voltages.

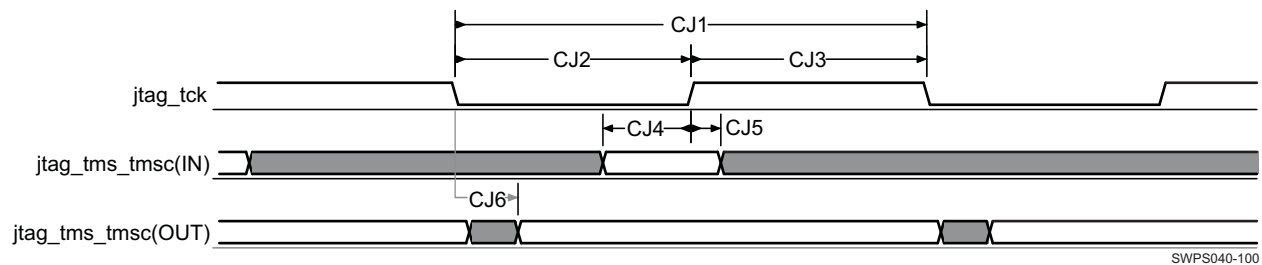

SWPS040-100

Figure 5-138. cJTAG Interface Timing—Normal Mode

6 Thermal Management

For reliability and operability concerns, the absolute maximum junction temperature of OMAP4460 has to be below 125°C and the maximum average junction temperature has to be below 110°C.

Depending on the thermal mechanical design (Smartphone, Tablet, Personal Navigation Device, etc), the system thermal management software, and worst case thermal applications, the junction temperature might be exposed to higher values than those specified above.

Therefore, it is recommended to perform thermal simulations at device level (Smartphone, Tablet, Personal Navigation Device, etc) with the measured power of the worst case UC of the device.

Based on the results, if the temperature limits are exceeded, an OMAP level software thermal policy can be set up; for detailed information, see the *OMAP4460 Thermal Management SWPA188* application note. The OMAP level thermal policy relies on a PCB sensor. Therefore, it is recommended to have such sensors located on the PCB; for more information, see [Section 6.2.1, PCB Sensor Recommendation](#). In addition, it is recommended to avoid having another significant thermal source near the OMAP4460.

The risks of not managing this junction temperature are hazardous heating, power supply clamping, reliability issues, and malfunction.

6.1 Package Thermal Characteristics

[Table 6-1](#) provides the thermal resistance characteristics for the package used on this device.

Table 6-1. Thermal Resistance Characteristics

| PACKAGE | POWER (W) ⁽⁴⁾ | θ_{JA} (°C/W) ⁽²⁾ | Ψ_{JB} (°C/W) ⁽³⁾⁽⁴⁾ | BOARD TYPE |
|----------|--------------------------|-------------------------------------|--------------------------------------|---------------------|
| OMAP4460 | 2.6 | 22.6 | 9.5 | 2S2P ⁽¹⁾ |

(1) The board types are defined by JEDEC (reference JEDEC standard JESD51-9, Test Board for Array Surface Mount Package Thermal Measurements). Note that the board temperature is measured at 1 mm from the package edge.

(2) θ_{JA} (Theta-JA) = Thermal Resistance Junction-to-Ambient, °C/W.

(3) Ψ_{JB} (Psi-JB) = Thermal Resistance Psi Junction-to-Board, °C/W derived from thermal simulation following JEDEC reference (JEDEC standard JESD51-9, *Test Board for Array Surface Mount Package Thermal Measurements*).

(4) $T_J = P * \Psi_{JB} + T_B$
With P is the dissipated power, $T_B = 85^\circ\text{C}$, $T_J = 110^\circ\text{C}$, dissipated power $P = 2.6\text{ W}$.

CAUTION

Ψ_{JB} (Psi-JB) value is dependent on the board (PCB) and the power distribution related to the power use case: 9.5°C/W is given for a 2.6-W dissipated power in a JEDEC PCB. Based in Ψ_{JB} JEDEC simulation, depending on the device power distribution, the Ψ_{JB} (Psi-JB) could vary between 9°C/W and 16°C/W.

6.2 Temperature Sensor Recommendation

6.2.1 PCB Temperature Sensor

To manage the OMAP4460 junction temperature, an external PCB temperature sensor is required in addition to the internal OMAP4460 thermal sensor.

The accuracy of the temperature sensor is critical to optimize the OMAP performance; the minimum recommended accuracy is $\pm 2^{\circ}\text{C}$; see the TI TMP102 temperature sensor component. The temperature sensor can be located at three different positions to correctly monitor the OMAP4460 junction temperature:

- pos 1: 1 mm of the package
- pos 2: 1 mm of the package
- pos 3: On the bottom layer of the PCB, underneath OMAP4460 (top layer) in the center of the package

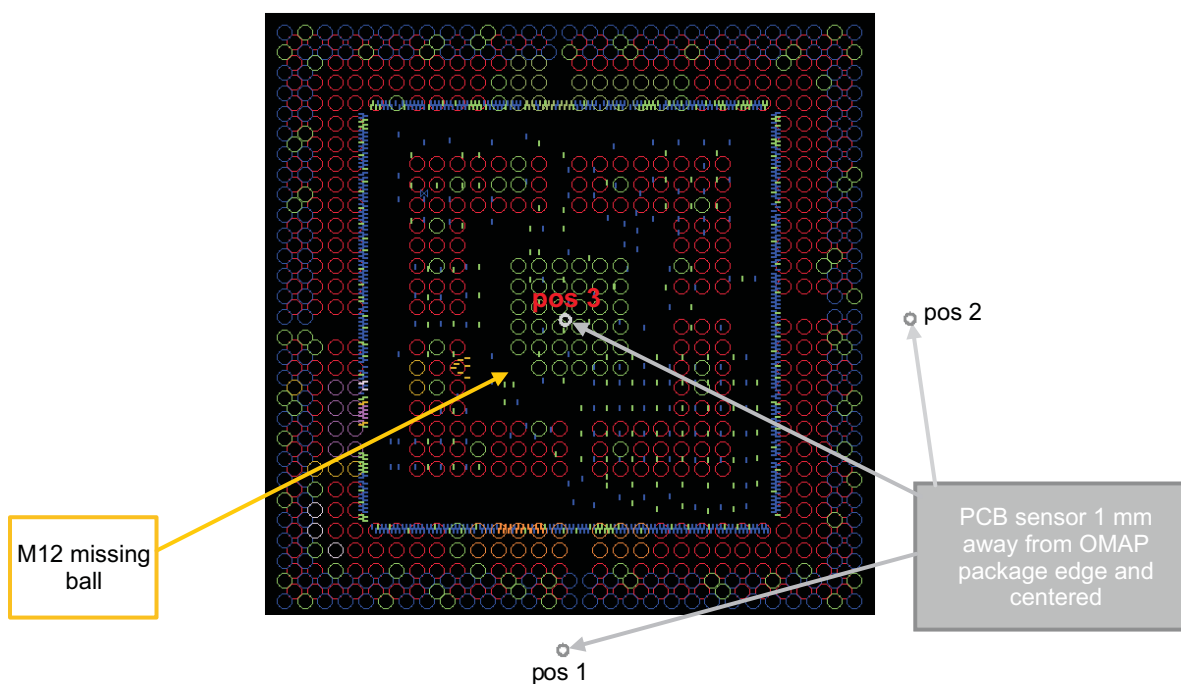

SWPS042-016

Figure 6-1. PCB Temperature Sensor Recommendation

6.2.2 Junction Temperature Sensor

The OMAP4460 device supplies a temperature sensor feature which is in the band gap voltage and temperature sensor (VBGAPTS) module. An analog-to-digital converter (ADC) converts the silicon temperature into an 10-bit output decimal value.

NOTE

For more information, see Control Module / Control Module Functional Description / Band Gap Voltage and Temperature Sensor / Temperature Sensor section of the OMAP4460 TRM.

Table 6-2 gives the temperature sensor characteristics.

Table 6-2. Temperature Sensor Characteristics

| PARAMETER | MIN | TYP | MAX | UNIT |
|---|-----|-----|-------------------|------|
| ADC resolution (DTEMP[9:0]) | | 10 | | Bit |
| ADC temperature step | 0.4 | 0.5 | 0.6 | °C |
| ADC temperature accuracy for temperature range –40°C to 125°C | | | ±2 ⁽¹⁾ | °C |
| ADC conversion time | | | 50 | µs |

(1) The maximum accuracy ±2°C means the worst case of the ADC accuracy.

7 Package Characteristics

7.1 Device Nomenclature

7.1.1 Standard Package Symbolization

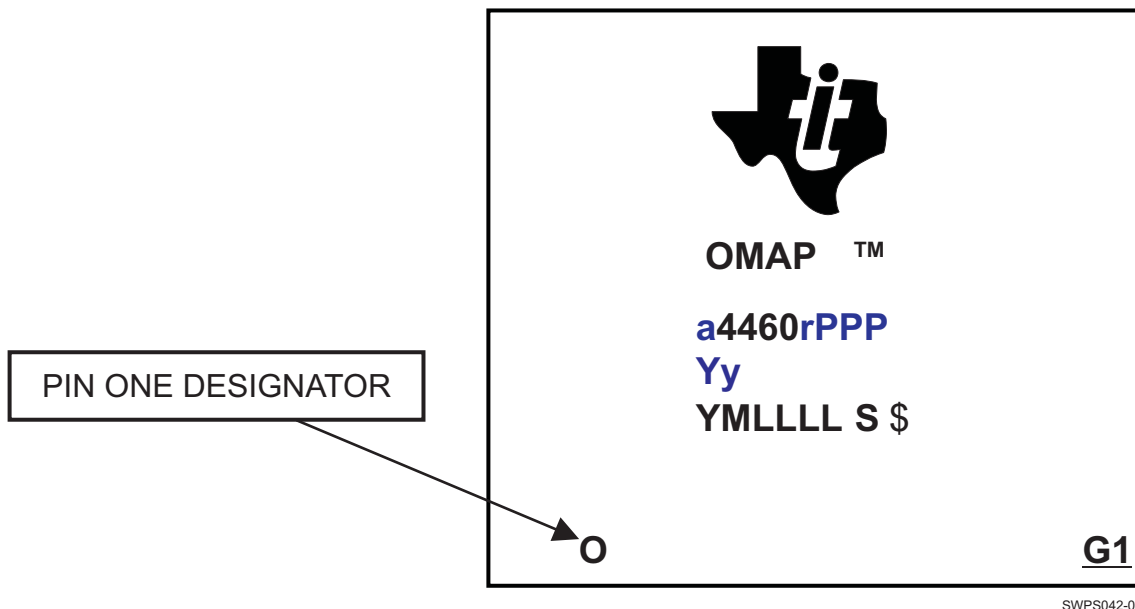

SWPS042-005

Figure 7-1. Printed Device Reference

NOTE

- Black: Static field
 - Blue: Variable field coded with letters and/or numbers
 - Green: Variable fields coded with numbers
- The letters and numbers fields are interleaved to facilitate the parameters reading.

7.1.2 SAP Part Number

The actual part number used in the system follows this syntax (SAP allows a maximum of 14 characters):

- SAP part number in Tray: a**4460**rFZYyPPP
- SAP part number in Tape & Reel: a**4460**rFZYyPPPR

7.1.3 Device Naming Convention

Table 7-1. Nomenclature Description

| FIELD PARAMETER | FIELD DESCRIPTION | VALUE | DESCRIPTION |
|-----------------|--|-------|---|
| a | Qualification status ⁽¹⁾ | X | Experimental / Prototype / Preproduction / Sample |
| | | BLANK | Qualified / Production device |
| r | Device revision | A | ES1.0 |
| | | B | ES1.1 |
| PPP | Package designator | CBS | CBS S-PBGA-N547 (Prototype and Production) |
| | | CBL | CBL S-PBGA-N547 (Prototype only) |
| F | Fabrication site | BLANK | SEC (Prototype only) |
| | | U | UMC (Prototype only) |
| Yy | Device type | BLANK | General purpose (Prototype and Production) |
| | | SM | Emulator / TI multitask keys (Prototype only) |
| | | L | High security legacy keys (Prototype only) |
| | | M | High security multitask keys (Prototype only) |
| | | Cc | Customer specification device type |
| Z | Device Speed | BLANK | OMAP4460-1200 (1200 MHz) |
| | | 5 | OMAP4460-1500 (1500 MHz) |
| YM | Lot Trace Code (LTC): Y = Year, M = Month | | |
| LLLL | Lot Trace Code (LTC): Assembly lot number | | |
| S | Lot Trace Code (LTC): Assembly site code | | |
| \$ | Lot Trace Code (LTC): Fabrication site code SEC: GP GF: YL \$N: UMC12 | | |
| O | Pin one designator | | |
| G1 | ECAT – Green package designator | | |

(1) To designate the stages in the product development cycle, TI assigns prefixes to the part numbers of OMAP 4 processors. These prefixes represent evolutionary stages of product development from engineering prototypes through fully qualified production devices. Device development indicator:

- X : Experimental, preproduction, sample or prototype device. Device may not meet all product qualification conditions and may not fully comply with TI Specifications.
- BLANK: Device is qualified and released to production. TI's standard warranty applies to production devices.

Experimental / Prototype devices are shipped against the following disclaimer: "This product is still in development and is intended for internal evaluation purposes." Notwithstanding any provision to the contrary, TI makes no warranty expressed, implied, or statutory, including any implied warranty of merchantability of fitness for a specific purpose, of this device

NOTE

BLANK in the symbol or part number is collapsed so there are no gaps between characters.

7.2 Mechanical Data

Figure 7-2 shows the mechanical package.

CBS (S–PBGA–N547) TMV PACKAGE PLASTIC BALL GRID ARRAY

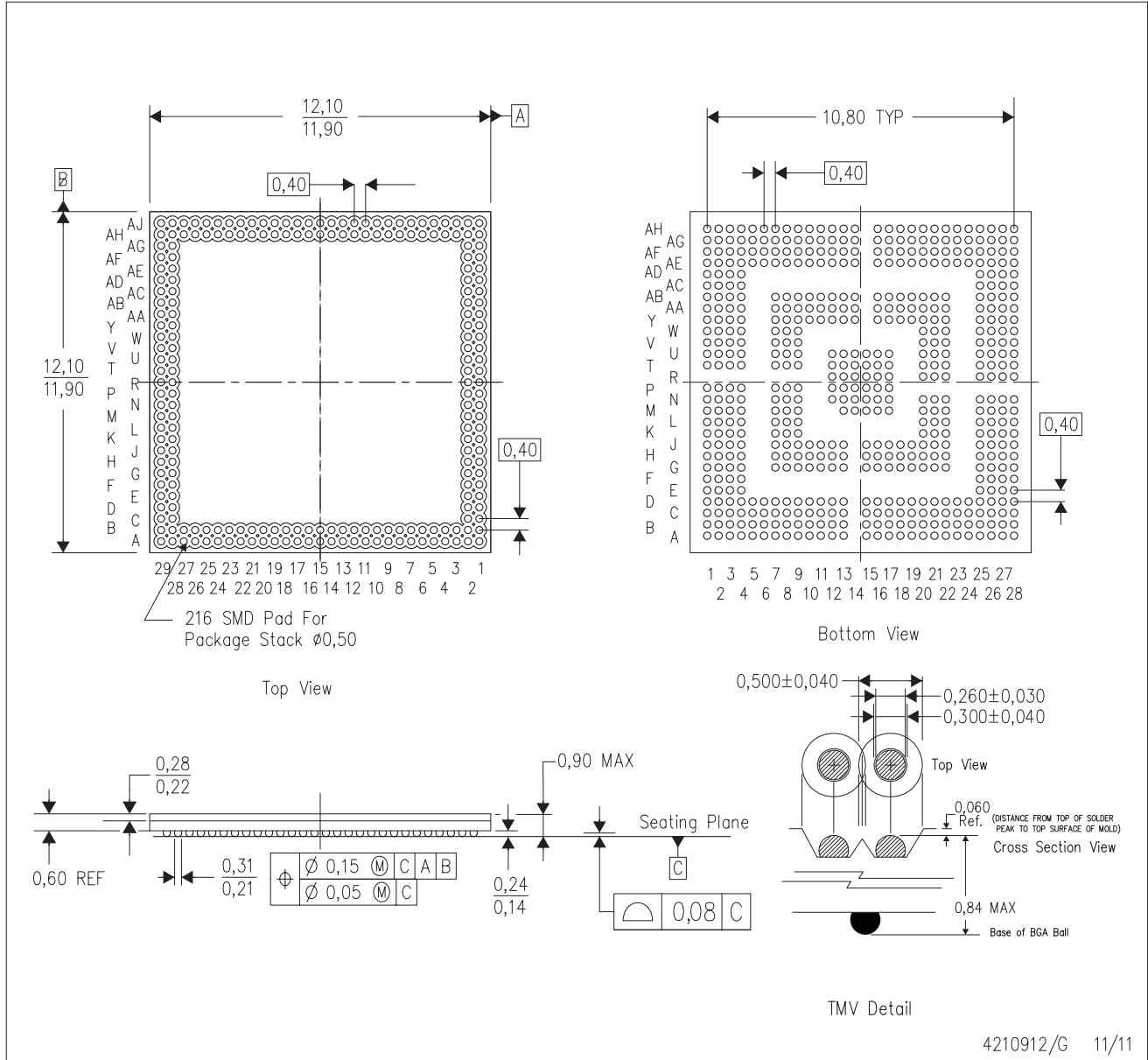

4210912/G 11/11

- NOTES:
- A. All linear dimensions are in millimeters. Dimensioning and tolerancing per ASME Y14.5M–1994.
 - B. This drawing is subject to change without notice.
 - C. Flip chip application only.
 - D. Pb-free die bump and solder ball.

SWPS040-227

Figure 7-2. Production Mechanical Package

A OMAP4460 Processor Multimedia Device PCB Guideline

A.1 Introduction

NOTE

OMAP™ 4 processors are intended for manufacturers of Smartphones and other mobile devices.

NOTE

Notwithstanding any provision to the contrary, TI makes no warranty expressed, implied, or statutory, including any implied warranty of merchantability of fitness for a specific purpose, for customer boards. The data described in this appendix are intended as guidelines only.

This appendix complements the OMAP4460 data manual. It provides:

- Guidelines for the design of the PCB focusing first on power delivery network (PDN) implementation that is essential to achieve desired level of performance on OMAP4460.
- General principles and step-by-step approach for good PDN implementation and specific requirements for the different power supplies of OMAP4.
- Methodology and requirements to meet the PCB routing of OMAP4460 differential interfaces (MIPI CSI and DSI, USB, and HDMI) and TV-OUT interface.
- PCB requirements for the general-purpose interfaces using the CMOS driver to meet timing requirements and minimize overshoot / undershoot at the far-end peripheral.

A.2 Initial Requirements and Guidelines

A.2.1 Introduction to the PCB Guidelines

The recommendation for board stackup is an 8-layer design in either 2+x+2 or 3+x+3 where x represents the number of core layers with 2 or 3 build-up layers depending upon number of signals routed on PCB.

Table A-1. PCB Stackup—8 Layers

| PCB STACK-UP 2+4+2 | | THICKNESS (μm) | PCB STACK-UP 3+2+3 | | THICKNESS (μm) |
|--------------------|--------------|----------------|--------------------|--------------|----------------|
| Layer 1 (top) | Signal | 20 | Layer 1 (top) | Signal | 20 |
| Dielectric | | 70 | Dielectric | | 70 |
| Layer 2 | GND plane | 20 | Layer 2 | GND plane | 20 |
| Dielectric | | 70 | Dielectric | | 70 |
| Layer 3 | Signal | 30 | Layer 3 | Signal | 20 |
| Dielectric | | 100 | Dielectric | | 70 |
| Layer 4 | Signal | 30 | Layer 4 | Signal | 30 |
| Dielectric | | 100 | Dielectric | | 200 |
| Layer 5 | PWR plane | 30 | Layer 5 | PWR plane | 30 |
| Dielectric | | 100 | Dielectric | | 70 |
| Layer 6 | Signal / GND | 30 | Layer 6 | Signal / GND | 20 |
| Dielectric | | 70 | Dielectric | | 70 |
| Layer 7 | Signal | 20 | Layer 7 | Signal | 20 |
| Dielectric | | 70 | Dielectric | | 70 |
| Layer 8 | Signal / GND | 20 | Layer 8 | Signal / GND | 20 |
| Total (μm) | | 780 | Total (μm) | | 800 |

The 10-layer implementation can be considered as well in case of requirements for small PCB form factors.

Table A-2. PCB Stackup—10 Layers

| PCB STACK-UP 3+4+3 | | THICKNESS (μm) |
|---|-----------|-----------------------------|
| Layer 1 (top) | Signal | 20 |
| Dielectric | | 70 |
| Layer 2 | GND plane | 20 |
| Dielectric | | 70 |
| Layer 3 | Signal | 20 |
| Dielectric | | 70 |
| Layer 4 | Signal | 30 |
| Dielectric | | 100 |
| Layer 5 | PWR plane | 30 |
| Dielectric | | 100 |
| Layer 6 | GND plane | 30 |
| Dielectric | | 100 |
| Layer 7 | Signal | 30 |
| Dielectric | | 70 |
| Layer 8 | Signal | 20 |
| Dielectric | | 70 |
| Layer 9 | Plane | 20 |
| Dielectric | | 70 |
| Layer 8 (Bottom) | Signal | 20 |
| Total (μm) | | 960 |

- The PDN must be optimized for low trace resistance and low trace inductance between the power management IC (PMIC) and OMAP4 especially for vdd_mpu, vdd_iva_audio, and vdd_core power supplies (ranked by order of criticality per their respective peak currents).
- Optimize routing power routing between vdd_mpu and the PMIC.
- OMAP4430-1000, OMAP4430-800, and OMAP4460 devices have different peak currents for vdd_mpu. Hence, specific PDN must be designed for vdd_mpu. For more information on OMAP4430 PCB guideline, see the OMAP4430 ES2.x data manual, Appendix A, *OMAP4430 Processor Multimedia Device PCB Guideline*.
- It is highly recommended to run board frequency domain analysis on vdd_mpu, vdd_iva_audio, and vdd_core power supplies to check if proper board decoupling is implemented and confirm that respective target impedances are met. For more information on target impedance, see [Section 3.4, External Capacitors](#).
- Characteristic impedance for single-ended interfaces is recommended to be between 30 Ω and 60 Ω and in some specific cases between 40 Ω and 55 Ω to minimize overshoot and undershoot on far-end loads.
For more information see [Section A.3, Single-Ended Interfaces](#).
- Characteristic impedance for single-ended interfaces must meet 50- Ω ($\pm 10\%$) and 100- Ω differential impedance.
For more information see [Section A.4, Differential Interface PCB Guidelines](#).
- External interface using connector must be protected following the IEC61000-4-2 level 4 system ESD (± 8 kV in contact mode or ± 15 kV air discharge mode).
See also the respective sections of USBA0 PHY ([Section A.4.4.3, ESD Implementation—USBA0 PHY](#)), HDMI ([Section A.4.5, HDMI Interface in OMAP4](#)), SDMMC1 ([Section A.3.2.2.1, ESD Implementation—MMC/SD/SDIO 1 Interface—SD Mode](#)), Keypad ([Section A.3.2.2.2, ESD](#)

Implementation—KeyPAD Interface) and JTAG or cJTAG (Section A.3.2.2.3, ESD Implementation—JTAG and cJTAG Interfaces) interfaces for specific ESD requirements and implementation proposals.

- LPDDR2 memory:
 - OMAP4 supports two LPDDR2 channels. Each of these channels supports up to two chip selects. Up to four LPDDR2 memory dies can be connected on top of OMAP4 package via Package-on-Package implementation. Powers for LPDDR2 memory are connected via feedthrough in OMAP4460 package.
 - The memory component LPDDR2-S4A and LPDDR2-S4B memory have different voltage requirements. The S4B type needs a single 1.2-V source to supply vdd2 and vddq / vddca.

A.2.2 PCB Power General Routing Guidelines

In this section you will find the necessary steps for the PCB power general routing:

- [Section A.2.2.1, Step 1](#): Requirements and guidelines for PCB stack-up
- [Section A.2.2.2, Step 2](#): Physical layout guidelines of the PDN
- [Section A.2.2.3, Step 3](#): Static IR drop guidelines of PDN. Minimize resistance, avoid neck-down, and reduce current density.

A.2.2.1 Step 1: PCB Stack-up Guidelines

The PCB stack-up (layer assignment) is an important factor in determining the optimal performance of the power distribution system. An optimized PCB stack-up for higher power integrity performance can be achieved by following these requirements:

- Power and ground plane pairs must be closely coupled together. The capacitance formed between the planes can decouple the power supply at high frequencies. Whenever possible, the power and the ground planes must be solid to provide continuous return path for return current.
- Use a thin dielectric thickness between the power and ground plane pair. Capacitance is inversely proportional to the separation of the plane pair. Minimizing the separation distance (the dielectric thickness) will maximize the capacitance.
- Keep the power and ground plane pair as close as possible to the top and bottom surfaces (see [Figure A-1](#)). This will help in minimizing the decoupling capacitors mounting, via, and the power / ground plane pair spreading loop inductance.

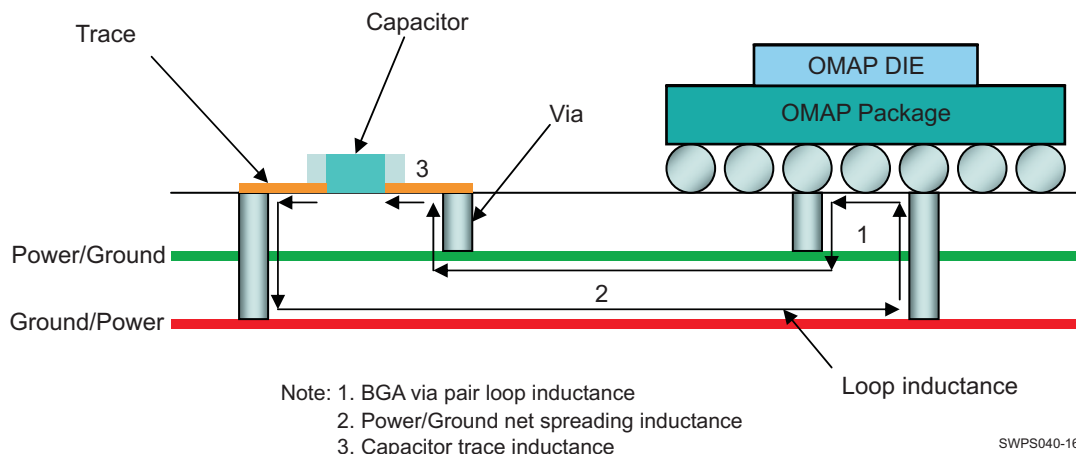

Figure A-1. Minimize Loop Inductance With Proper Layer Assignment

The placement of power and ground planes in the PCB stackup (determined by layer assignment) has a significant impact on the parasitic inductances of power current path as shown in [Figure A-1](#). For this reason, it is recommended to consider layer order in the early stages of the PCB PDN design cycle, putting high priority supplies in the top half of the stackup and low-priority supplies in the bottom half of the stackup as shown in the examples below (vias have parasitic inductances which impact the bottom layers more, so it is advised to put the sensitive and high priority power supplies on the top layers).

[Figure A-2](#) and [Figure A-3](#) show examples of typical PCB stack-up designed with power integrity in mind.

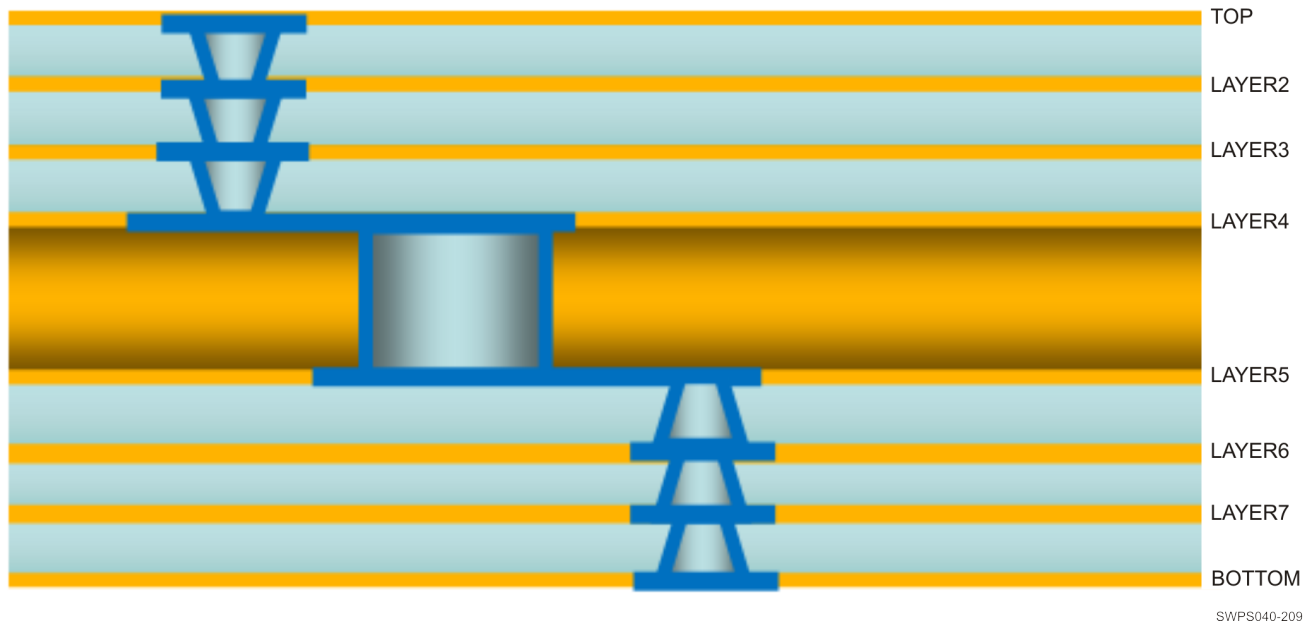

Figure A-2. Layer PCB With High Density Interconnect (HDI) Vias⁽¹⁾

(1) Recommendation:

- GND on layer 2
- The signal escape on layer 3 and layer 4, PWR on layer 5

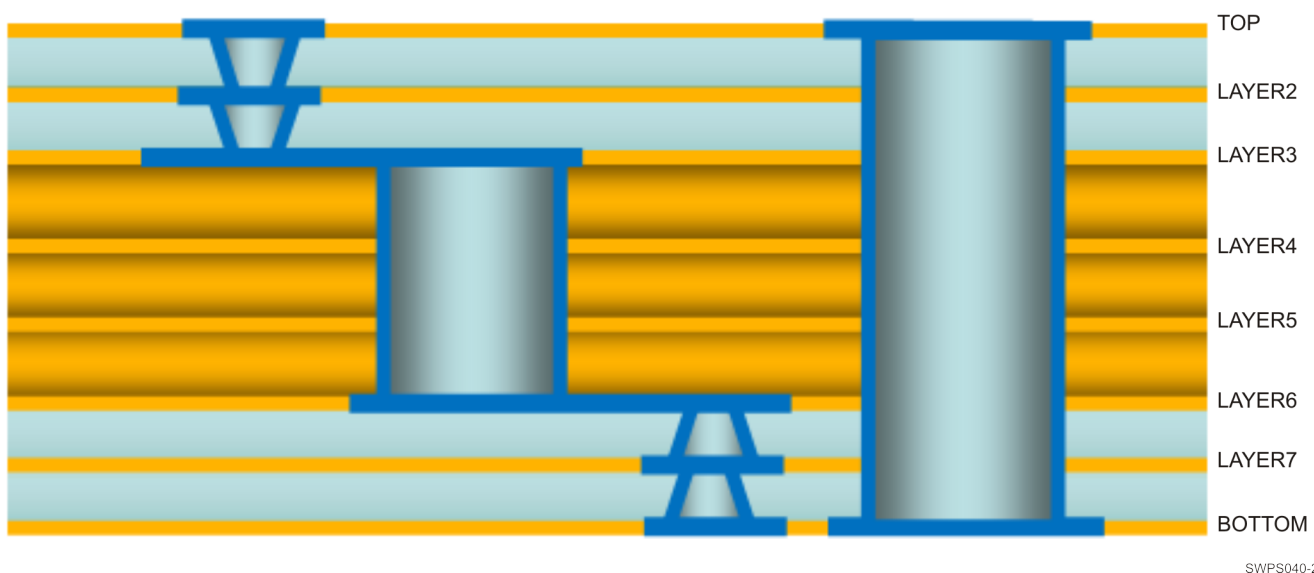

Figure A-3. Layer PCB With Plated Through Holes (PTH) Vias⁽¹⁾

(1) 2-4-2 PCB only possible if the interfaces number is reduced.

Recommendation:

- GND on layer 2
- Signal escape on layer 3 and layer 4, PWR on layer 5

A.2.2.2 Step 2: Physical Layout Guidelines of the PDN

A critical step in designing an optimized PDN is that proper care must be taken to ensure that the initial layout is planned with good power integrity design guidelines in mind. The following points are important requirements that will be needed to be implemented in the PCB PDN design:

- External trace routing between components must be as wide as possible. The wider the traces the lower the dc resistance and consequently the lower the static IR drop.
- Whenever possible, try aiming for a ratio of 1:1 or better for component (for example, capacitors and resistors) pins and vias. Do not share vias among multiple capacitors.
- Placement of the vias must be as close as possible to the solder pad.

Figure A-4 shows an example of acceptable width for power net routing but with poor via placement.

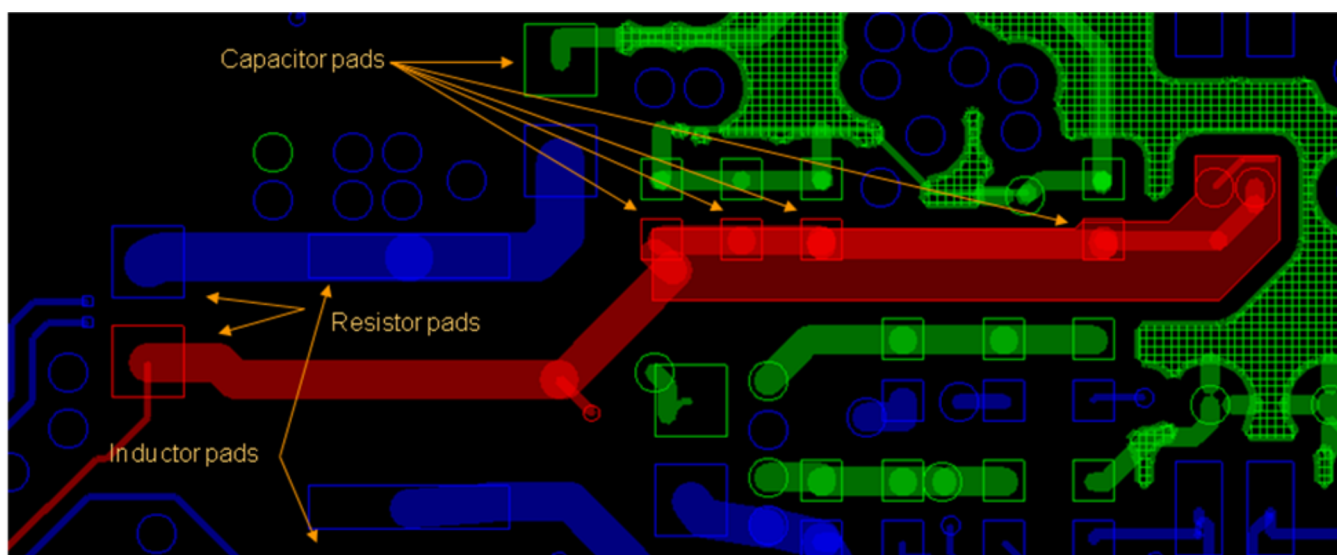

SWPS040-211

Figure A-4. Poor Via Assignment for PDN

Figure A-5 shows an improved power net routing with appropriate via assignment and placement.

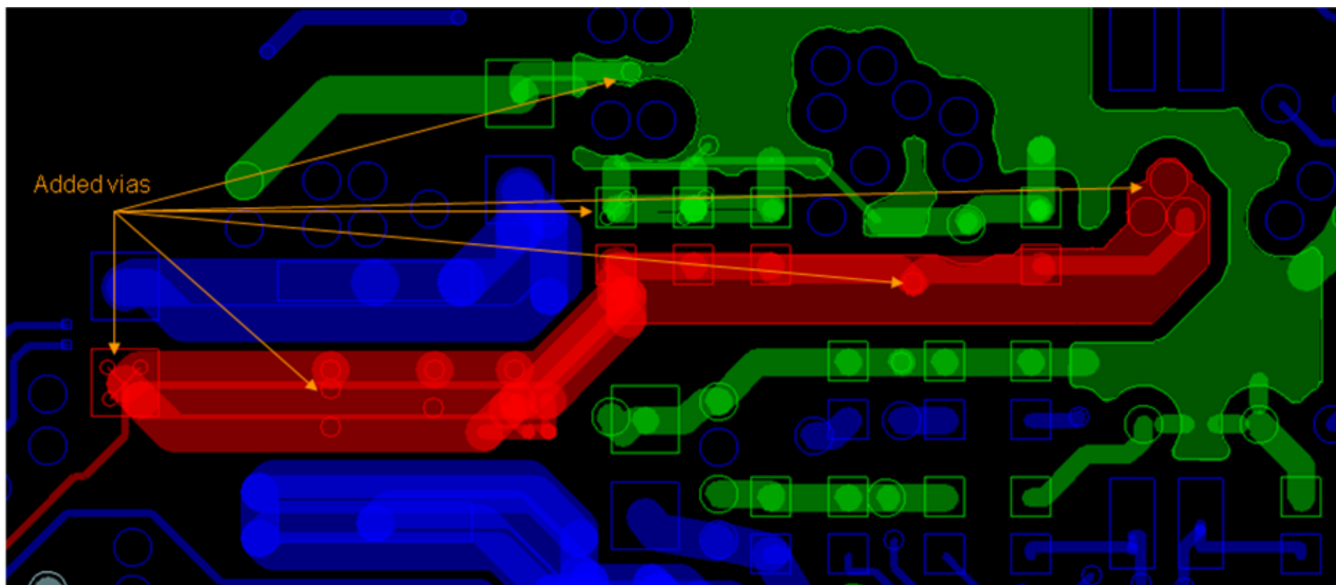

SWPS040-212

Figure A-5. Improved Via Assignment for PDN

- To avoid the maximum current carrying capacity of each transitional via, an evaluation must be performed to determine the appropriate number of vias required to connect components.
[Figure A-6](#) and [Figure A-7](#) show examples of via starvation on a power net transitioning from top routing layer to internal layers and the improved layout, respectively.



SWPS040-213

One via for 5 capacitor pads is NOT good practice

Figure A-6. Via Starvation

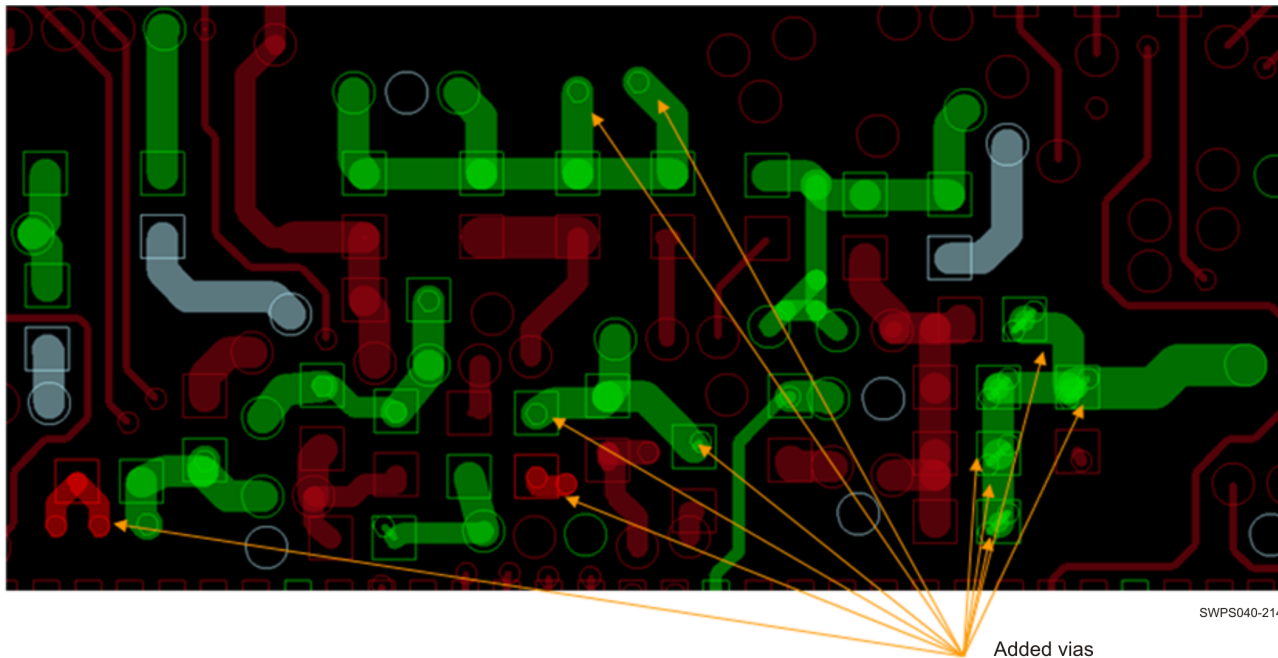

Figure A-7. Improved Layout With More Transitional Vias

- It is also a good practice to perform static IR drop. This analysis can assess the appropriate number of vias and geometrical trace width dimensions required for the expected IR drop requirement.
- Whenever possible for the internal layers (routing and plane), wide traces and copper area fills are preferred for the PDN layout. The routing power nets in plane provide for more interplane capacitance and improve high frequency performance of the PDN.
- Try to avoid different power nets (for example, VDD_MPU with VDD_CORE) coupling on the PCB by using coplanar shielding whenever appropriate.

Figure A-8 represents an example of coplanar shielding for power nets.

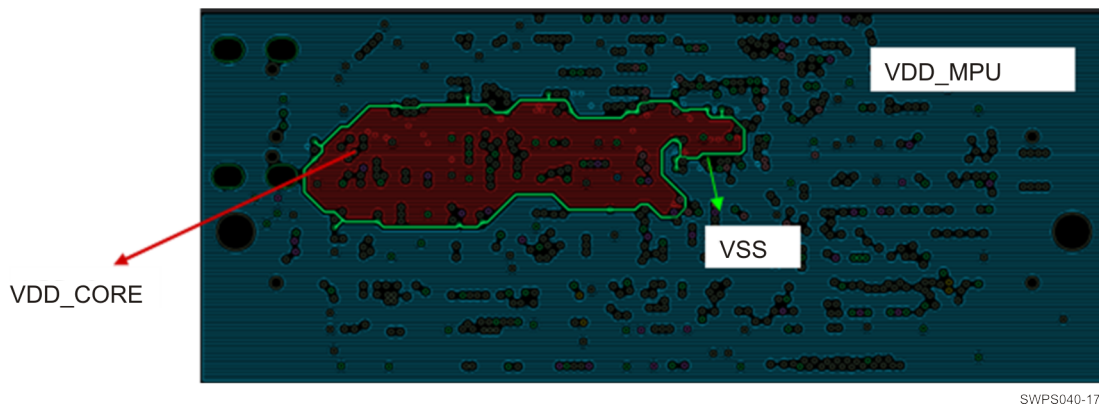

Figure A-8. Coplanar Shielding of Power Net Using Ground Guard-band

- Decoupling capacitors must be mounted with minimum impact to inductance. A real capacitor has characteristics not only of capacitance but also inductance and resistance.

Figure A-9 shows the parasitic model of a real capacitor. A real capacitor must be treated as an RLC circuit with effective series resistance (ESR) and effective series inductance (ESL).

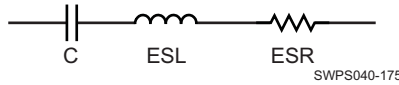

Figure A-9. Characteristics of a Real Capacitor With ESL and ESR

The magnitude of the impedance of this series model is given as:

$$|Z| = \sqrt{ESR^2 + \left(\omega ESL - \frac{1}{\omega C} \right)^2}$$

where : $\omega = 2\pi f$

SWPS040-e002

Figure A-10. Series Model Impedance Equation

Figure A-11 shows the resonant frequency response of a typical capacitor with self-resonant frequency of 55 MHz. The impedance of the capacitor is a combination of its series resistance and reactive capacitance and inductance as shown in the equation above.

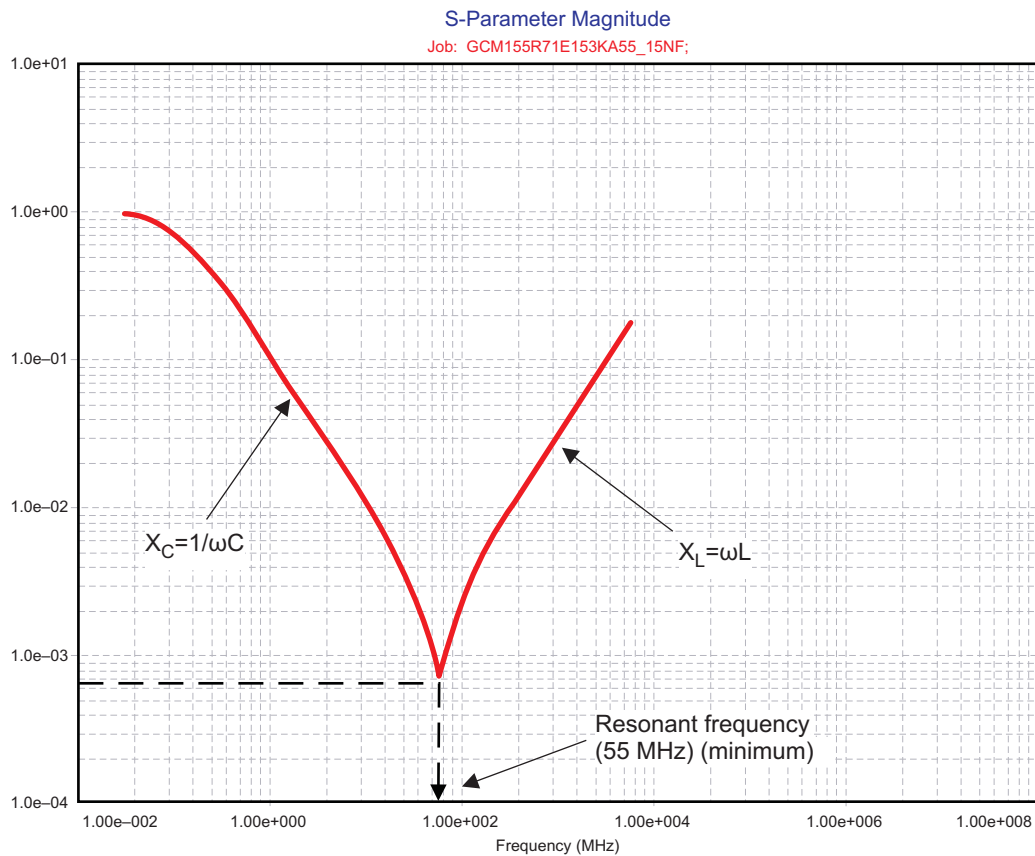
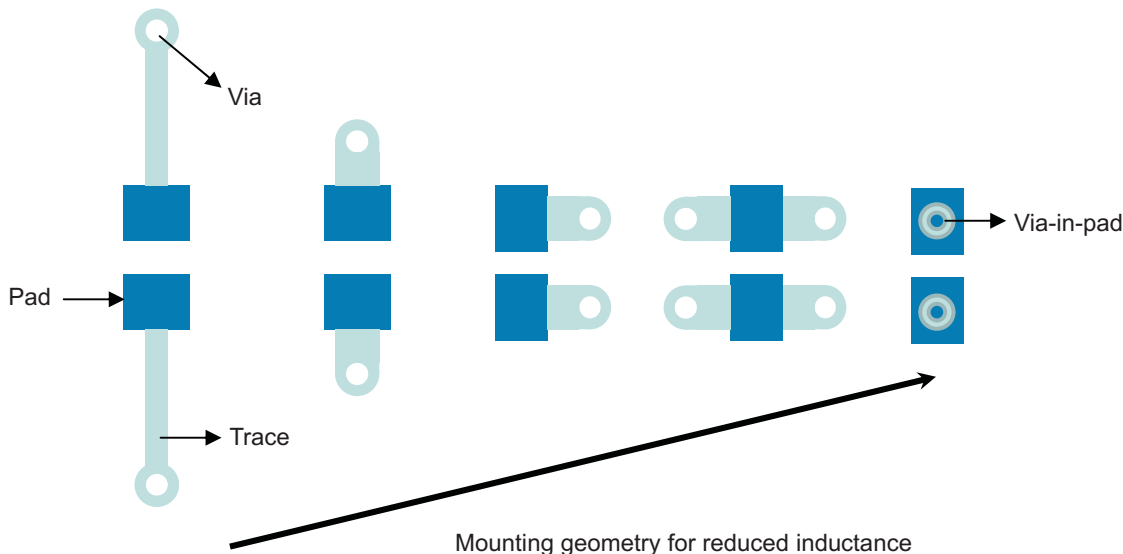

Figure A-11. Typical Impedance Profile of a Capacitor

Because a capacitor has series inductance and resistance that will impact its effectiveness, it is important that the following recommendations are adopted in placing them on the PDN. Whenever possible, please mount the capacitor with the geometry that will minimize the mounting inductance and resistance. This was shown earlier in Figure A-1. The capacitor mounting inductance and resistance includes the inductance and resistance of the pads, trace, and vias.

The length of a trace to connect a capacitor has a big impact on parasitic inductance and resistance of the mounting. This trace must be as short and wide as possible. Wherever possible, minimize the trace by locating vias near the solder pad landing. Further improvements can be made to the mounting by placing vias to the side of capacitor lands or doubling the number of vias as shown in Figure A-12. If the PCB manufacturing processes allow and if cost-effective, via-in-pad (VIP) geometries are strongly recommended.

In addition to mounting inductance and resistance associated with placing a capacitor on the PCB, the effectiveness of a decoupling capacitor also depends on the spreading inductance and resistance that the capacitor sees with respect to the load. The spreading inductance and resistance is strongly dependent on the layer assignment in the PCB stack-up (as shown in Figure A-2).



SWPS040-177

Figure A-12. Capacitor Placement Geometry for Improved Mounting Inductance

A.2.2.3 Step 3: Static IR Drop PDN Guidelines

Delivering reliable power to circuits is always of critical importance because IR drops can happen at every level in a chip, package, and board system. Components that are distant from their associated power source are particularly susceptible to IR drop. The designs that rely on battery power must minimize voltage drop to avoid unacceptable power loss. Early dc assessments help determine power distribution basics such as the best available entry point for power, layer stackup choices, and estimates for the amount of copper needed to carry the current.

The resistance R_s of a plane conductor for a unit length and unit width is called the **surface resistivity** (ohms per square).

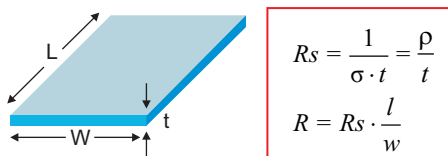

SWPS040-178

Figure A-13. Depiction of Sheet Resistivity and Resistance

Ohm's Law ($V = I * R$) relates conduction current to voltage drop and at dc the relation coefficient is a constant representing the resistance of the conductor. Conductors also dissipate power due to their resistance. Both voltage drop and power dissipation are proportional to the resistance of the conductor.

System-level IR drop budget is made up of three portions: on-chip, package and PCB board. Static IR or dc analysis / design methodology consists of designing the power distribution network such that the voltage drop (under dc operating conditions) across power and ground pads of the transistors of the application processor device is within a specified value of the nominal voltage for proper functionality of the device.

Figure A-14 shows the PCB-level static IR drop budget is defined between the pins of the power management device PMIC / VRM and the BGA pads on the PCB to the application processor device to which the PMIC is supplying power.

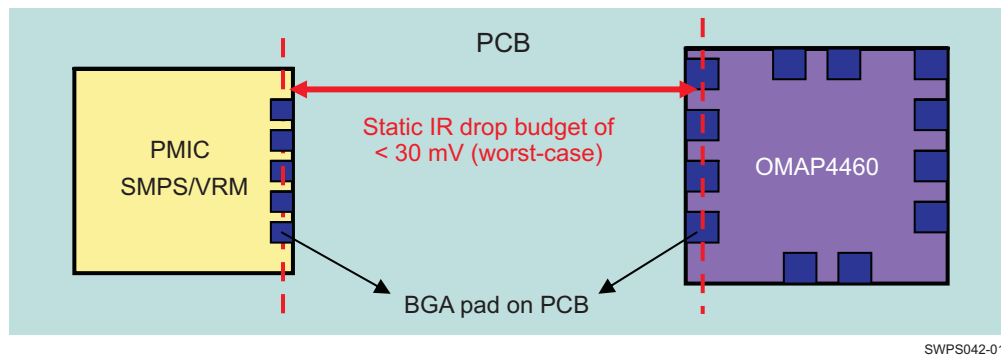

Figure A-14. Static IR Drop Budget for PCB Only

The total system-level margin allowed for proper device functionality is given, allowable voltage variation at the BGA of the device is specified at 1.5% of the nominal voltage. For a 1.35-V supply, this must be ≤ 20 mV. It is highly recommended to connect the VRM or the PMIC as close as physically possible on the PCB to the OMAP4460 device.

To accurately analyze PCB static IR drop, the actual geometry of the PDN must often be properly modeled and simulated to accurately characterize long distribution paths, low weight copper, electro-migration violations of current-carrying vias, and swiss-cheese effects. It is recommended to perform the following analyses:

1. Lumped resistance / IR drop analysis
2. Distributed resistance / IR drop analysis

The requirements are present to perform both analyses and to show compliance. In the following sections each methodology is described in detail and examples provided of analysis flow that can be used by the PCB designer to validate compliance to the requirements on their PCB PDN design.

A.2.3 Lumped and Distributed Resistance/IR Drop Analysis Methodology

Lumped methodology consists of grouping all of the power / ground pins of the PMIC and the processor device; this is followed by extracting the lumped resistance or dc voltage drop of the equivalent path by applying a voltage source at the PMIC end and a current sink at the device end. Figure A-15 describes the pin-grouping concept.

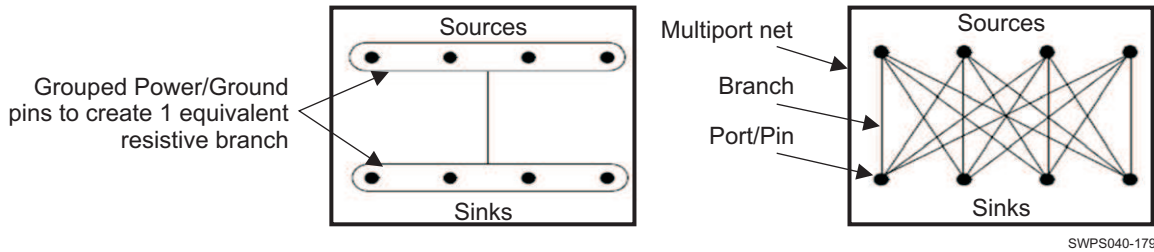

Figure A-15. Pin-grouping Concept: Lumped and Distributed Methodologies

The lumped methodology consists of importing the PCB layout database (from Cadence Allegro tool or any other layout design tool) into the static IR drop modeling and simulation tool of preference for the PCB designer. This is followed by applying the correct PCB stack-up information (thickness, material properties) of the PCB dielectric and metallization layers. The material properties of dielectric consist of permittivity (Dk) and loss tangent (Df).

For the conductor layers, the correct conductivity needs to be programmed into the simulation tool. This is followed by pin-grouping of the power and ground nets, and applying appropriate voltage / current sources.

The current and voltage information can be obtained from the power and voltage specifications of the device under different operating conditions / use-modes. After running the simulation, the lumped resistance and lumped IR drop can be examined as shown in [Figure A-15](#).

A.2.4 System ESD Generic Guidelines

NOTE

IEC61000-4-2: The ESD discharges described in this section apply only to HDMI, USB A0 PHY, SD/MMC card cage, composite video, JTAG, cJTAG, and points and surfaces of the Equipment Under Test (EUT) that are accessible to the end-user during normal use.

The following exclusions apply (that is, discharges are not applied to these items):

- In the case of the contacts of coaxial and multipin connectors which are provided with a metallic connector shell, contact discharges are only applied to the metallic shell contacts. Falling into this category:
HDMI/USB connectors, SD/MMC card cage, audio headset jack connector
- Those points and surfaces that are only accessible under service by the end-user. Examples of these rarely accessed points are battery contacts while changing batteries. Falling into this category:
Battery connector
- Those points and surfaces that are only accessible under maintenance. In this case, special ESD mitigation procedures are given in the accompanying documentation. Falling into this category:
JTAG test points
- Those points and surfaces of equipment that are no longer accessible after fixed installation or after following the instructions for use; for example, the bottom and/or wall side of equipment or areas behind fitted connectors. Potentially falling into this category:
Audio speaker spring contacts

A.2.4.1 IEC61000-4-2 Standard Overview—System ESD

System ESD differs from the usual component level ESD tests such as HBM (ANSI/ESDA/JEDEC JS-001-2010) or CDM (JESD22 C101) described in [Table 3-1, Absolute Maximum Rating Over Junction Temperature Range](#). HBM and CDM are tests to evaluate product robustness to ESD events in the manufacturing environment. System ESD is designed to evaluate events that occur when the end-users interact with the final product as they use it. IEC 61000-4-2 is one of the major system level standards used to qualify products for human contact. Sometimes these events are referred to as EMC immunity events.

The standard defines immunity requirements for ESD that can be coupled into the equipment directly (contact discharge) or indirectly through radiation. The charging model is defined with a discharging 150-pF capacitor through a 330-Ω resistor. Direct coupling includes any user accessible entry points such as external connectors, keypad, panel displays, equipment housings, etc.

The ESD stress level is divided into four levels. Level 1 is considered the least severe while Level 4 is the most severe. IEC 61000-4-2 also specifies the ESD current waveform and parameters shown in [Figure A-16](#) and [Table A-3](#). The rise time is extremely fast, defined as 0.7 to 1 ns to reach the first peak, with a second peak at 30 ns and a total duration of only 60 ns.

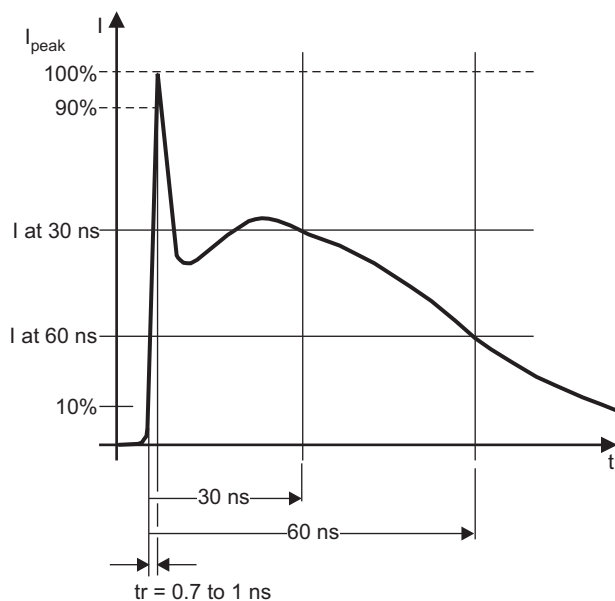

Figure A-16. IEC61000-4-2 Waveform

Table A-3. Waveform Parameters

| LEVEL | INDICATED VOLTAGE (kV) | FIRST PEAK CURRENT OF DISCHARGE $\pm 10\%$ (A) | RISE TIME, t_R , WITH DISCHARGE SWITCH (ns) | CURRENT ($\pm 30\%$) at 30 ns | CURRENT ($\pm 30\%$) at 60 ns |
|-------|------------------------|--|---|---------------------------------|---------------------------------|
| 1 | 2 | 7.5 | 0.7 to 1 | 4 | 2 |
| 2 | 4 | 15 | 0.7 to 1 | 8 | 4 |
| 3 | 6 | 22.5 | 0.7 to 1 | 12 | 6 |
| 4 | 8 | 30 | 0.7 to 1 | 16 | 8 |

Test results are classified in terms of the loss of function or degradation of performance for the system under test. The recommended classification is as follows:

1. Normal performance within limits specified by the manufacturer
2. Temporary loss of function or degradation of performance which ceases after the disturbance ceases,

- and the system recovers its normal performance without operator intervention
3. Temporary loss of function or degradation of performance, the correction of which requires operator intervention
 4. Loss of function or degradation of performance which is not recoverable, due to damage to hardware or software, or loss of data

A.2.4.2 Objective and Limitation of the Protection Strategy

CAUTION

System level (IEC61000-4-2) ESD results are dependent on the product (Boards and Mechanics) implementation and the components being used. Thus, the protection strategy defined in this document, does not assure to meet IEC61000-4-2 compliance requirement on any final product. Document suggestions must be considered as guidance to help protecting OMAP4460 exposed interfaces against physical damage. Soft failures cannot be simulated and are not accounted for in these recommendations.

The protection strategy is intended to protect against ±8 kV direct contact discharge. The protection strategy is based upon simulations replicating a general board design with an IEC ESD pulse exhibiting the current waveform as defined in [Figure A-16, IEC61000-4-2 Waveform](#), and [Table A-3, Waveform Parameters](#). External protections, additional isolation resistors, and other passives have been selected or dimensioned accordingly.

Part numbers that are different than the provided reference schematic are not assured to meet system level ESD requirements.

A.2.4.3 Concept of Isolation Impedance

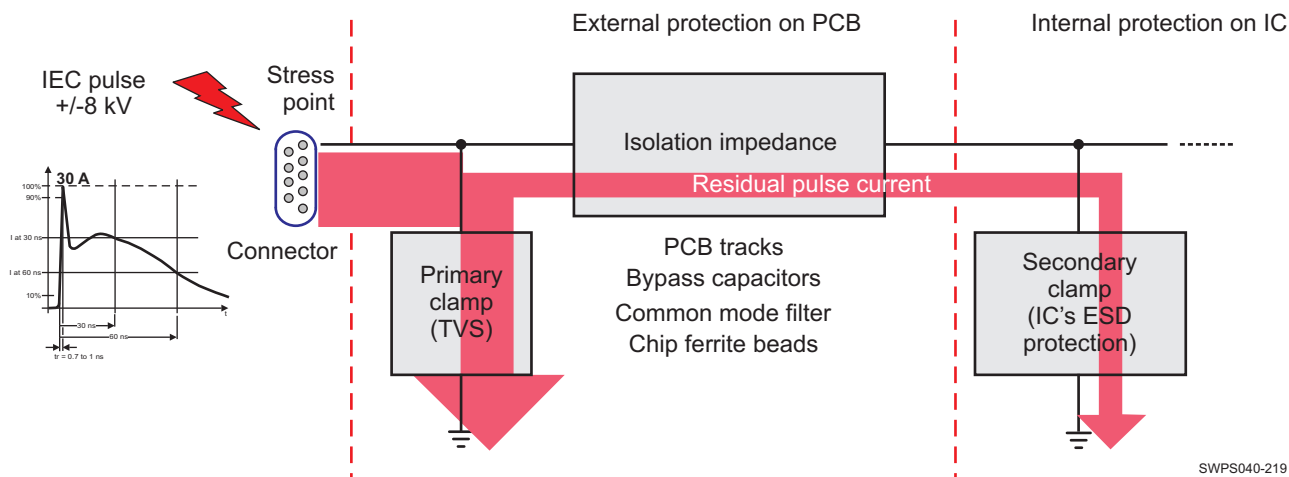

Figure A-17. Simplified Current Distribution

Under an ESD event the external and internal ESD protection turns on and current is distributed between internal and external ESD protection; the distribution ratio being defined, at first order, by the ratio between the dynamic resistances R_{DYN} of the two protections. To further minimize the current flowing into the internal protection IC, whenever possible (signal integrity constraints), isolation impedance can be increased by taking advantage of the PCB implementation:

- PCB routing track length
- Decoupling capacitor on power supply
- Common mode filter on differential lines

- Chip ferrite bead
- Isolation resistors

A.2.4.4 System ESD Generic PCB Guideline

External interface using a connector must be protected by following the IEC61000-4-2 level 4 system ESD (± 8 kV in contact mode or ± 15 kV air discharge mode).

Protection devices must be placed close to the ESD source which means close to the connector. This allows the device to subtract the energy associated with ESD strike before it reaches the internal circuitry of the application board.

To help minimize the residual voltage pulse that will be built-up at the protection device, due to its nonzero turn-on impedance, it is mandatory to route the ESD device with minimum stub length so that the low-resistive, low-inductive path from the signal to the ground is granted and not increasing the impedance between signal and ground.

For ESD protection array being railed to a power supply when no decoupling capacitor is available in close vicinity, consider using a decoupling capacitor ($\geq 0.1 \mu\text{F}$) tight to the VCC pin of the ESD protection. A positive strike will be partially diverted to this capacitance resulting in a lower residual voltage pulse.

Ensure that there is enough metallization for the supply of signals at the interconnect side (VCC and GND in [Figure A-18](#)) from connector to external protection because the interconnect may see between 15-A to 30-A current in a short period of time during the ESD event.

NOTE

System level ESD results (IEC61000-4-2 level 4) are dependent on the components being connected to the product.

Part numbers that are different than the reference board specification are not assured to meet system level ESD requirements.

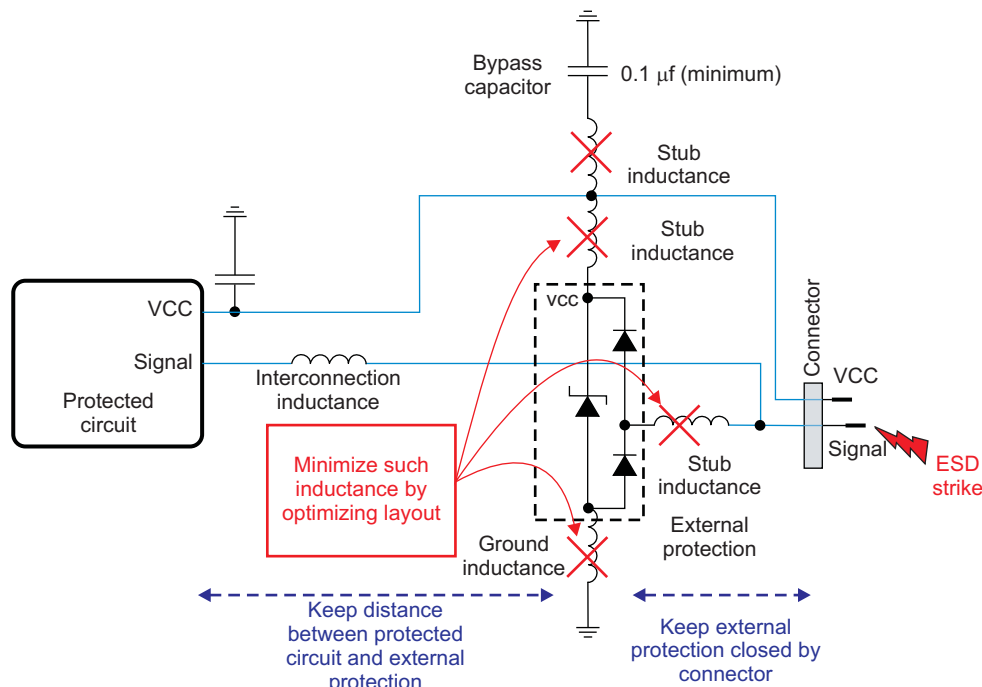

SWPS040-180

Figure A-18. Placement Recommendation for an ESD External Protection

A.2.4.5 Miscellaneous EMC Guidelines to Mitigate ESD Immunity

The miscellaneous EMC guidelines are:

- Avoid running critical signal traces (clocks, resets, interrupts, control signals, etc.) near PCB edges.
- Add high frequency filtering: Decoupling capacitors close to the receivers rather than close to the drivers to minimize ESD coupling.
- Put a ground (guard) ring around the entire periphery of the PCB to act as a lightning rod.
- Connect the guard ring to the PCB ground plane to provide low impedance path for ESD-coupled current on the ring.
- Fill unused portions of the PCB with ground plane.
- Minimize circuit loops between power and ground by using multilayer PCB with dedicated power and ground planes.
- Shield long line length (strip lines) to minimize radiated ESD.
- Avoid running traces over split ground planes. It is better to use a bridge connecting the two planes in one area.

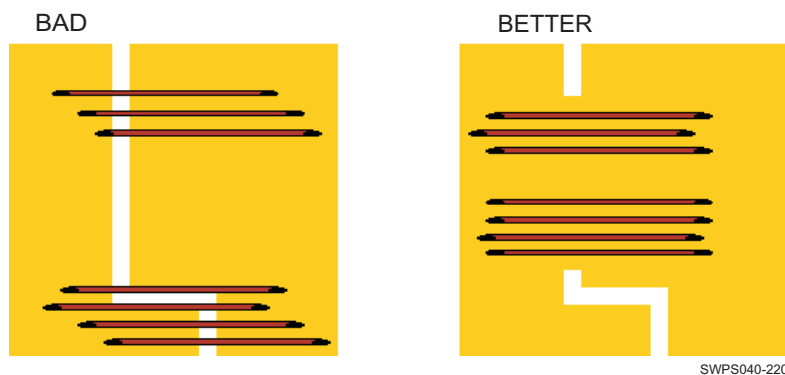

Figure A-19. Trace Examples

- Always route signal traces and their associated ground returns as close to one another as possible to minimize the loop area enclosed by current flow:
 - At high frequencies current follows the path of least inductance.
 - At low frequencies current flows through the path of least resistance.

A.3 Single-Ended Interfaces

A.3.1 General Routing Guidelines

The following paragraphs detail the routing guidelines that must be observed when routing the various functional LVCMOS interfaces.

- Line spacing:
 - For a line width equal to W , the spacing between two lines must be $2W$, at least. This minimizes the crosstalk between switching signals between the different lines. On the PCB, this is not achievable everywhere (for example, when breaking signals out from the OMAP4460 package), but it is recommended to follow this rule as much as possible. When violating this guideline, minimize the length of the traces running parallel to each other (See [Figure A-24](#)).
- Length matching:
 - For bus or traces at frequencies lesser than 10 MHz: the trace length matching (maximum length difference between the longest and the shortest lines) must be less than 25 mm.
 - For bus or traces at frequencies greater than 10 MHz: the trace length matching (maximum length difference between the longest and the shortest lines) must be less than 2.5 mm.

- Characteristic impedance
 - Characteristic impedance for single-ended interfaces is recommended to be between 30 and 60 Ω and in some specific cases between 40 and 55 Ω to minimize overshoot and undershoot on far-end loads.

A.3.2 Single-Ended PCB Guideline in OMAP4

A.3.2.1 OMAP4460 Single-Ended Interfaces—PCB Guideline

The following interfaces follow the general guideline of single-ended interfaces.

A.3.2.1.1 OMAP4460 Single-Ended Interfaces—GPMC PCB Guideline

NOTE

GPMC: For more information on PCB guideline, see [Section 5.4.1](#), *General-Purpose Memory Controller (GPMC)*, especially the timing condition tables, PCB Conditions part.

A.3.2.1.2 OMAP4460 Single-Ended Interfaces—DISPC PCB Guideline

NOTE

DISPC: For more information on PCB guideline, see [Section 5.5.2.1.1](#), *DSS—DISPC—Quad eXtended Graphics Array (QXGA) Application—SDR Mode*, especially the timing condition tables, PCB Conditions part.

A.3.2.1.3 OMAP4460 Single-Ended Interfaces—RFBI LCD Panel PCB Guideline

NOTE

RFBI MIPI DBI 2.0: For more information on PCB guideline, see [Section 5.5.2.2.1](#), *DSS—Remote Frame Buffer Interface (RFBI)—MIPI DBI2.0—LCD Panel*, especially the timing condition tables, PCB Conditions part.

A.3.2.1.4 OMAP4460 Single-Ended Interfaces—RFBI DLP Pico PCB Guideline

NOTE

RFBI MIPI Pico DLP: For more information on PCB guideline, see [Section 5.5.2.2.2](#), *DSS—Remote Frame Buffer Interface (RFBI)—Pico DLP*, especially the timing condition tables, PCB Conditions part.

A.3.2.1.5 OMAP4460 Single-Ended Interfaces—McBSP PCB Guideline

NOTE

McBSP: For more information on PCB guideline, see [Section 5.6.1](#), *Multichannel Buffered Serial Port (McBSP)*, especially the timing condition tables, PCB Conditions part.

A.3.2.1.6 OMAP4460 Single-Ended Interfaces—McASP PCB Guideline

NOTE

McASP: For more information on PCB guideline, see [Section 5.6.2](#), *Multichannel Buffered Serial Port (McASP)*, especially the timing condition tables, PCB Conditions part.

A.3.2.1.7 OMAP4460 Single-Ended Interfaces—McSPI PCB Guideline

NOTE

McSPI: For more information on PCB guideline, see [Section 5.6.3](#), *Multichannel Serial Port Interface (McSPI)*, especially the timing condition tables, PCB Conditions part.

A.3.2.1.8 OMAP4460 Single-Ended Interfaces—DMIC PCB Guideline

NOTE

DMIC: For more information on PCB guideline, see [Section 5.6.4](#), *Digital Microphone (DMIC)*, especially the timing condition tables, PCB Conditions part.

A.3.2.1.9 OMAP4460 Single-Ended Interfaces—McPDM PCB Guideline

NOTE

McPDM: For more information on PCB guideline, see [Section 5.6.5](#), *Multichannel Pulse Density Modulation (McPDM)*, especially the timing condition tables, PCB Conditions part.

A.3.2.1.10 OMAP4460 Single-Ended Interfaces—SlimBus PCB Guideline

NOTE

SlimBus: For more information on PCB guideline, see [Section 5.6.6](#), *SlimBus*, especially the timing condition tables, PCB Conditions part.

A.3.2.1.11 OMAP4460 Single-Ended Interfaces—HSI PCB Guideline

NOTE

HSI: For more information on PCB guideline, see [Section 5.6.7](#), *High-Speed Synchronous Interface (HSI)*, especially the timing condition tables, PCB Conditions part.

A.3.2.1.12 OMAP4460 Single-Ended Interfaces—USB PCB Guideline

NOTE

USB: For more information on PCB guideline, see [Section 5.6.8](#), *Universal Serial Bus (USB)*, especially the timing condition tables, PCB Conditions part.

A.3.2.1.13 OMAP4460 Single-Ended Interfaces—I²C PCB Guideline

NOTE

I²C: For more information on PCB guideline, see [Section 5.6.9](#), *Inter-Integrated Circuit Interface (I²C)*, especially the timing condition tables, PCB Conditions part.

A.3.2.1.14 OMAP4460 Single-Ended Interfaces—UART PCB Guideline

NOTE

UART: For more information on PCB guideline, see [Section 5.6.11](#), *Universal Asynchronous Receiver Transmitter (UART)*, especially the timing condition tables, PCB Conditions part.

A.3.2.1.15 OMAP4460 Single-Ended Interfaces—SDMMC PCB Guideline

NOTE

SDMMC: For more information on PCB guideline, see [Section 5.7.1](#), *Multimedia Memory Card and Secure Digital IO Card (SDMMC)*, especially the timing condition tables, PCB Conditions part.

For more information on SDMMC ESD guideline examples, see [Section A.3.2.2.1](#), *ESD Implementation—MMC/SD/SDIO 1 Interface—SD Mode*.

A.3.2.1.16 OMAP4460 Single-Ended Interfaces—TPIU PCB Guideline

NOTE

TPIU: For more information on PCB guideline, see [Section 5.8.1.1](#), *Trace Port Interface Unit (TPIU)*, especially the timing condition tables, PCB Conditions part.

A.3.2.1.17 OMAP4460 Single-Ended Interfaces—STM PCB Guideline

NOTE

STM: For more information on PCB guideline, see [Section 5.8.1.2](#), *System Trace Module Interface (STM)*, especially the timing condition tables, PCB Conditions part.

A.3.2.1.18 OMAP4460 Single-Ended Interfaces—JTAG PCB Guideline

NOTE

JTAG: For more information on PCB guideline, see [Section 5.8.2](#), *JTAG Interface (JTAG)*, especially the timing condition tables, PCB Conditions part.

A.3.2.1.19 OMAP4460 Single-Ended Interfaces—cJTAG PCB Guideline

NOTE

cJTAG: For more information on PCB guideline, see [Section 5.8.3](#), *cJTAG Interface (cJTAG)*, especially the timing condition tables, PCB Conditions part.

A.3.2.1.20 OMAP4460 Single-Ended Interfaces—KeyPad PCB Guideline

NOTE

Here is the routing of the keypad row and column signals (for all keypad signals):

- The trace impedance must be between 20 Ω and 70 Ω .
 - Maximum trace length is equal to 20 cm.
-

A.3.2.1.21 OMAP4460 Single-Ended Interfaces—DM Timer PCB Guideline

NOTE

Here is the routing for all DM timer signals:

- The trace impedance must be between 20 Ω and 70 Ω .
 - Maximum trace length is equal to 7 cm.
-

A.3.2.2 OMAP4460 Single-Ended Interfaces—OMAP4460 System ESD Guideline

A.3.2.2.1 ESD Implementation—MMC/SD/SDIO 1 Interface—SD Mode

NOTE

For more information on system ESD, see [Section A.2.4, System ESD Generic Guideline](#).

NOTE

For more information on far-end load, trace length, and characteristics impedance for SD card types, see [Section 5.7.1.1, MMC/SD/SDIO 1 Interface](#).

Figure A-20 shows a proposal of SDMMC1 implementation with an external SD card configuration.

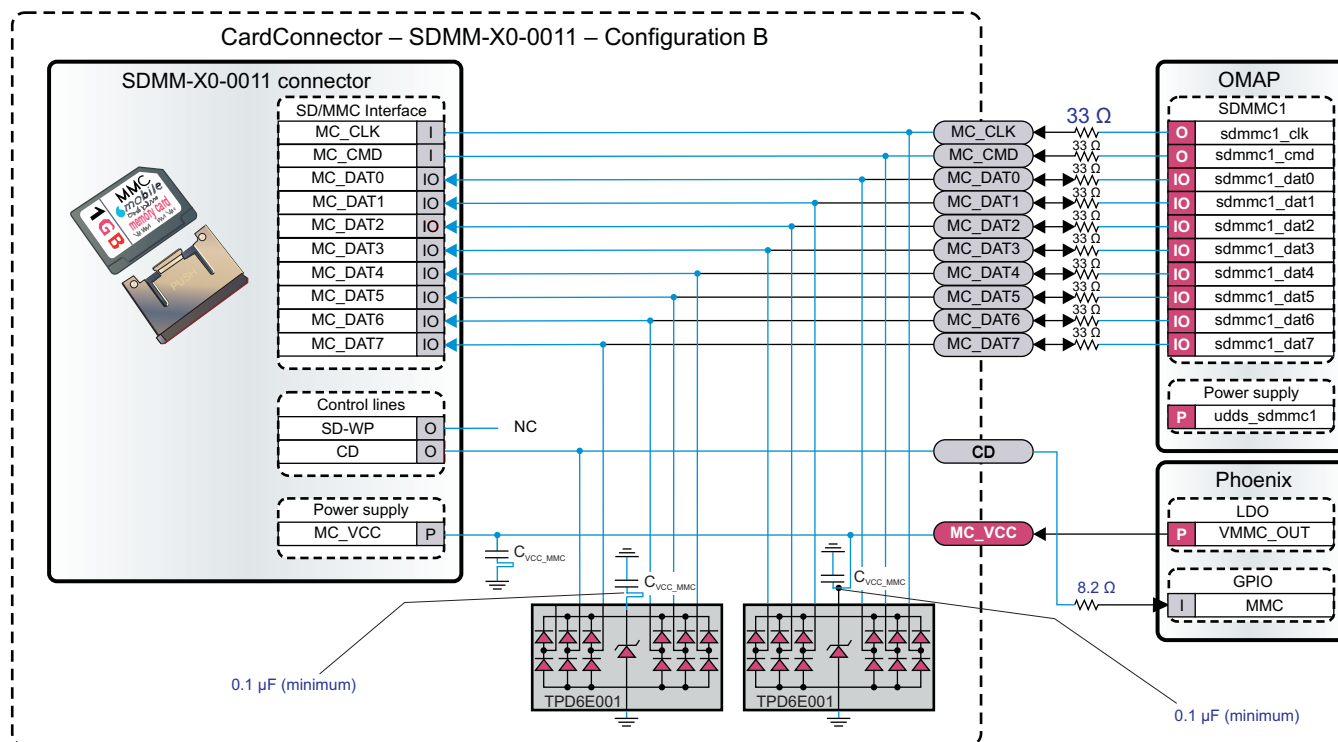

SWPS040-181

Figure A-20. SDMMC1 Implementation Proposal With External SD Card

CAUTION

The hot plug functionality is not supported by the following OMAP4460 SDMMC interface: D2 / E3 / E4 / E2 / E1 / F4 / F3 / F1 / G4 / G3 bottom balls (sdmmc1_clk, sdmmc1_cmd, sdmmc1_dat[7:0] pins).

Hence, it is recommended to use an external card detect.

If SDMMC2 is used with a removable card, it is recommended to use the same scheme (external card detect).

Some guidelines regarding system ESD:

- It is recommended to use an ESD protection array in conjunction with serial resistors placed between the protection device and OMAP4460 SDMMC pins. The ESD protection has to be placed close to the SD card connector and the serial resistor has to be placed close to the OMAP device. The value recommended for the serial resistor is $33\ \Omega \pm 5\%$.
- SD, MMC, or dual-support SD/MMC connectors must have card detect option and may have write protect pins. In this case, it is recommended to use an ESD external protection device. In addition, for the CD connector pin (for example attached to the TLW6030 MMC pin), a resistor needs to be placed between the PMIC and the external protection.
- ESD protection devices must have a low turn-on resistance ($R_{DYN} \leq 1\ \Omega$).

CAUTION

System level ESD results are dependent on the components being connected to the product.

Part numbers that are different than the reference board specification (see [Table A-4](#)) are not assured to meet system level ESD requirements.

Table A-4. SDMMC Component Reference

| INTERFACE | DEVICE | SUPPLIER | PART NUMBER |
|-----------|--------|----------|--|
| SDMMC | TVS | TI | TPD6E001RSE |
| | C | Murata | [0.1 uF/10V/0402] GRM155R71A104KA0 |

A.3.2.2.2 ESD Implementation—Keypad Interface**NOTE**

For more information on system ESD, see [Section A.2.4, System ESD Generic Guideline](#).

To protect against electromagnetic interference (EMI), the ESD recommendation is to implement an EMI filter array. An alternate solution is to use ESD protection array. To further enhance ESD robustness, 5- Ω serial resistors may be placed in between protection device and OMAP4460 keypad. ESD protection device must exhibit a low turn-on resistance ($\leq 1\ \Omega$ typical).

Table A-5. Keypad Components Reference

| INTERFACE | DEVICE | SUPPLIER | PART NUMBER |
|-----------|--------|----------|-------------|
| Keypad | EMIF | TI | TPD6F003 |

A.3.2.2.3 ESD Implementation—JTAG and cJTAG Interfaces**NOTE**

For more information on system ESD, see [Section A.2.4, System ESD Generic Guideline](#).

NOTE

For more information on JTAG and cJTAG far end load, trace length and characteristics impedance, see [Section 5.8.2, JTAG Interface \(JTAG\)](#), or [Section 5.8.3, cJTAG Interface \(cJTAG\)](#).

For a system having JTAG test points accessible to end users (example when located under battery pack for handheld device), system ESD protection can be achieved using TPD6E001 to target 8 kV direct contact. Additional resistors of 3.9 Ω could be used to strengthen ESD robustness.

ESD protection device must exhibit a low turn-on resistance ($\leq 1 \Omega$ typical).

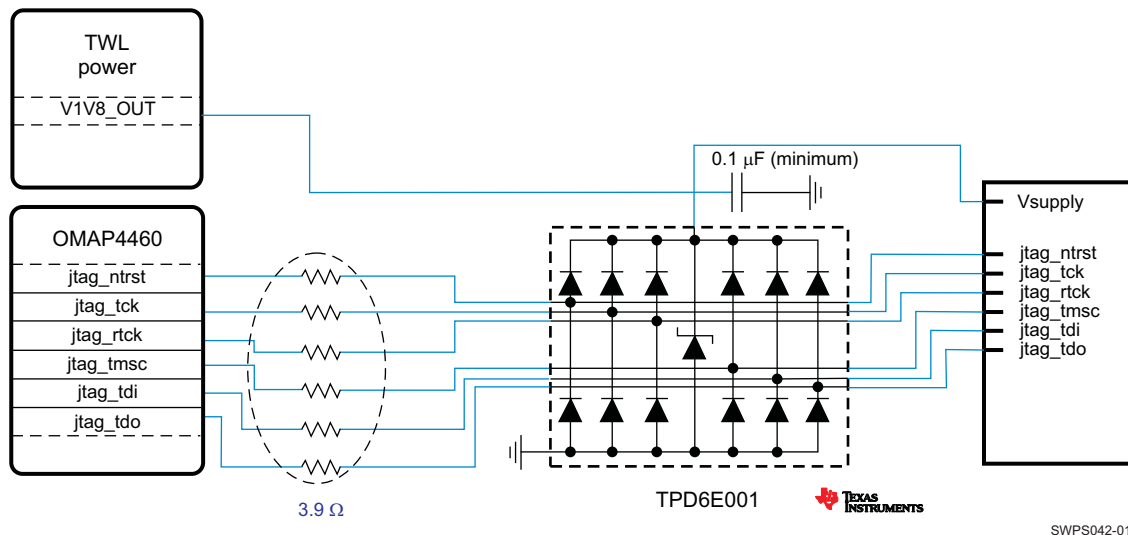

Figure A-21. JTAG ESD Protection Example

CAUTION

System level ESD results are dependent on the components being connected to the product.

Part numbers that are different than the reference board specification (see [Table A-6](#)) are not assured to meet system level ESD requirements.

Table A-6. JTAG Component Reference

| INTERFACE | DEVICE | SUPPLIER | PART NUMBER |
|-----------|--------|----------|--|
| JTAG | TVS | TI | TPD6E001RSE |
| | C | Murata | [0.1 uF/10V/0402] GRM155R71A104KA0 |

A.4 Differential Interface PCB Guidelines

A.4.1 General Routing Guidelines

The following general routing guidelines describe the routing guidelines for MIPI differential lanes.

Each guideline is depicted in detail in [Section A.4.2, Three-step Design and Validation Methodology for OMAP Boards](#).

For more information, you can also refer to the MIPI D-PHY specification v1.00.

- As much as possible, no other high frequency signals must be routed in close proximity to the differential pair.
- Must be routed as differential traces on the same layer. The trace width and spacing must be chosen to yield a 100-Ω differential impedance, along with a 50-Ω single-ended impedance for each signal of the pair.
- Due to the fact that the MIPI signals are used for low-power, single-ended signaling in addition to their high-speed differential implementation, the pairs must be loosely coupled.

- The flight time for the signals must not exceed 2 ns, which assuming a PCB constructed from standard FR-4 material, would imply a maximum trace length of approximately 10" (25.4 cm).
- Minimize external components on differential lanes (like external ESD, probe points).
- Through-hole pins are not recommended.
- Differential lanes mustn't cross image planes (ground planes).
- No sharp bend on differential lanes.
- Number of vias on the differential pairs must be minimized.
- Shielded routing is to be promoted as much as possible (for instance, signals must be routed on internal layers that are inside power and/or ground planes).

A.4.2 Three-step Design and Validation Methodology for OMAP Boards

A.4.2.1 Three-step Design and Validation Methodology—General Guidelines

The following requirements are not dependent on the IO names, such as CSI, DSI, HDMI, and USB, because the differential interfaces basically have the same requirements for the PCB lines.

On the other hand, the PCB requirement is dependent on the operating speed of the circuits because the length mismatch is given by the bit time (UI) of the signal.

The PCB guidelines for the OMAP differential interfaces are based on the three-step design and validation methodology in [Figure A-22](#).

The three-step methodology provides a guideline for the design of the PCB differential lines as well as a validation methodology of the designed differential lines to ensure that the PCB differential lines are designed well.

The first step is the general guidelines showing the ideal condition of the PCB differential lines. The first step is important for the PCB designers because it shows the general requirements for the PCB differential lines.

The second step is the length mismatch requirement to satisfy the system-level specification of the differential interfaces along with the OMAP package. Step 1 and Step 2 comprise the design guideline.

As a validation methodology, the third step is the frequency-domain specification of the differential lines that the lines need to satisfy in the frequency domain. If the PCB lines satisfy the frequency-domain specification, the design is done. Otherwise, the lines need to be improved.

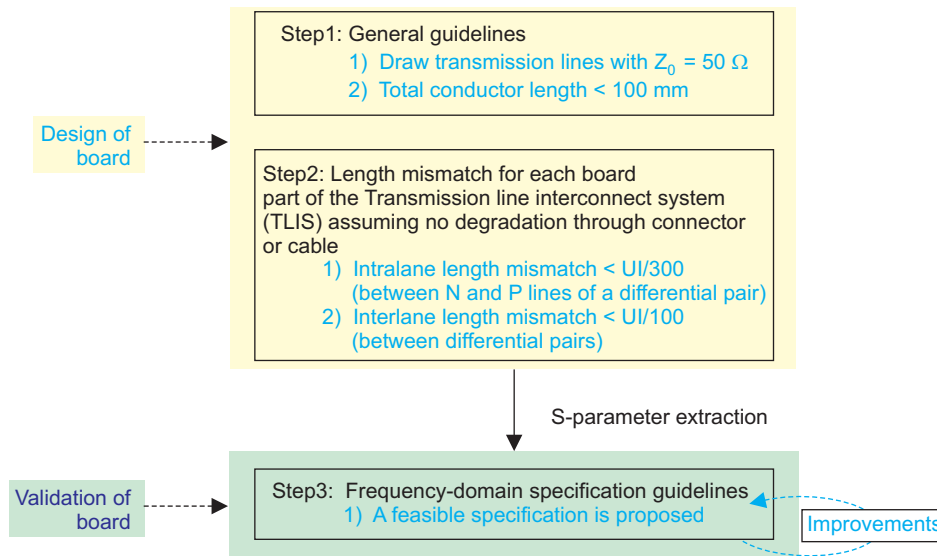

SWPS040-183

Figure A-22. Summary of Three-step PCB Design and Validation Methodology for OMAP4 Differential Interfaces

The differential interfaces are connected from the OMAP circuit to the device circuit through the OMAP package, OMAP board, cable, device board, and device package.

In this section, the guidelines for the OMAP PCB differential lines are presented.

The PCB guidelines are developed to align the OMAP board with the OMAP package since the specification of the differential interfaces has one consolidated requirement for the package and board, which can be tested by measurement equipment such as oscilloscopes.

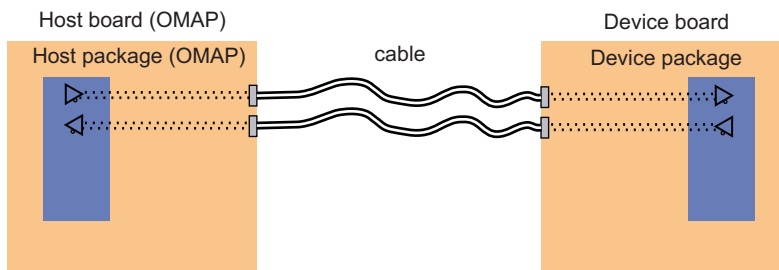

SWPS040-184

Figure A-23. Transmission Line Interconnect System (TLIS)

The ideal electrical condition of the PCB differential lines is basically the same for all the OMAP differential interfaces, which are shown as:

- Single-ended $Z_0 = 50 \Omega$, differential $Z_0 = 100 \Omega$
- Negligible length mismatch among differential lines.

The loss of the differential lines is not a big concern because the loss causes intersymbol interference (ISI) that can be compensated by equalization techniques. But, for the differential interfaces without equalization techniques, the length is recommended to be kept at a minimum to have a smaller ISI. For the OMAP board, we recommend that the length of the PCB differential lines be less than 100 mm.

In the above requirements, the length mismatch requirement is not clear. It is always better to have smaller length mismatch. But, how small is good enough? To clarify the length mismatch requirement for the OMAP board lines, we recommend using the below conditions:

- Intralane length mismatch $< (UI / 300)$
- Interlane length mismatch $< (UI / 100)$

UI is the bit time of the signal. The intralane length mismatch is the length mismatch between the N and P lines of a differential pair, and the interlane length mismatch is between the differential pairs.

A.4.2.2 Step 1: General Guidelines for OMAP Boards

NOTE

The OMAP differential interfaces, such as CSI and DSI, require the PCB differential lines with the following two conditions:

- Single-ended $Z_0 = 50 \Omega$, differential $Z_0 = 100 \Omega$
- Total conductor length $< 100 \text{ mm}$

The total conductor length is limited for the PCB lines not to have too much intersymbol interference (ISI). In general, the conductor length is recommended to be kept at a minimum to have a smaller ISI.

In Step 1, the general rule of thumb for the space $S = 2 * W$ is not designated. It is because although the $S = 2 * W$ rule is a good rule of thumb, it is not always the best solution.

Sometimes, the lines with ground guard between the lines are better. It remains up to the PCB designers whether the $S = 2 * W$ rule is used or not.

However, the electrical performance needs to be better than the frequency-domain specification in Step 3. The $S = 2 * W$ rule is generally recommended.

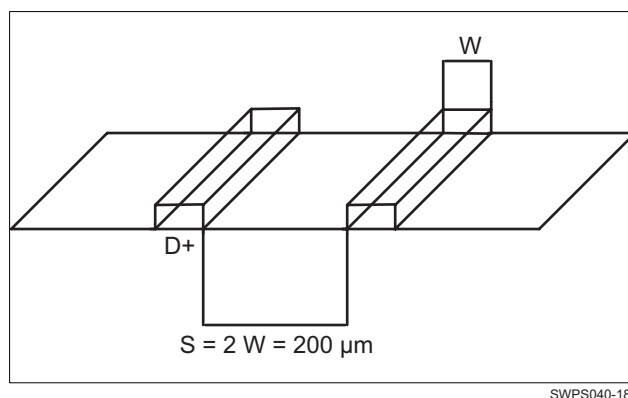

Figure A-24. Ground Guard Illustration

A.4.2.3 Step 2: Length Mismatch Guidelines for OMAP Boards

NOTE

The guidelines for the length mismatch of the PCB differential lines are presented as:

- Intralane skew between N and P $< (UI / 300)$
- Interlane skew between differential pairs $< (UI / 100)$

UI is the bit time of the signal. The intralane length mismatch is the length mismatch between the N and P lines of a differential pair, and the interlane length mismatch between the differential pairs.

The time skew can be converted to the physical length with the below equation as $500 \mu\text{m}$ for the intralane skew and $1500 \mu\text{m}$ for the interlane skew for a speed of 1000 Mbps , based on the dielectric material of $E_r = 4.0$.

$$Length = \frac{3 \times 10^8 (m/s)}{\sqrt{4.0}} \cdot (\text{time interval}) \quad [m]$$

SWPS040-e003

The length mismatch requirement can be formatted in [Table A-7](#) as (assuming operating speed is 1000 Mbps):

Table A-7. Length Mismatch Guidelines of Differential Lines⁽¹⁾

| PARAMETER | TYPICAL VALUE | UNIT |
|-------------------------------|---------------|------|
| Operating Speed | 1000 | Mbps |
| UI (bit time) | 1000 | ps |
| Intralane skew (UI / 300) | 3.3 | ps |
| Length between N and P traces | 0.5 | mm |
| Interlane Skew (UI / 100) | 10 | ps |
| Length between pairs | 1.5 | mm |

(1) The interlane skew is actually applied to data and clock lines.

Step 1 and Step 2 comprise the design guidelines for the PCB differential lines. The PCB designers can draw the PCB differential lines satisfying the Step 1 and Step 2 requirements.

Then, Step 3 in [Section A.4.2.4](#) is a validation methodology for the designed PCB differential lines checking whether the electrical performance of the differential lines is good enough.

A.4.2.4 Step 3: Frequency-domain Specification Guidelines for OMAP Boards

Although the PCB designers will draw the lines carefully with the Step 1 and Step 2 guidelines, the lines can have poor electrical performance due to many reasons.

The vertical connections such as vias and nonuniform line connection such as the escape traces can degrade the electrical performance of the differential lines.

In addition, the ground design around the lines can also affect the electrical performance. So, to ensure that the differential lines are good, the frequency-domain behavior of the lines needs to be checked and compared to the frequency-domain specification given here.

Then, the S-parameters needs to be extracted with a 3D Maxwell Equations' solver such as high-frequency structure simulator (HFSS) or equivalent. The 2D and 2.5D Maxwell Equations' solvers are not recommended to extract the S-parameter of the differential lines because they could not catch the effect of the vias.

The frequency-domain specification is the frequency-domain behavior of a differential pair that has good electrical performance.

The frequency-domain specification for the PCB differential lines is made up of the intralane frequency-domain specification and the interlane frequency-domain specification, as shown below:

1. Intralane frequency-domain specification
 - Differential-mode characteristics: Sdd12, Sdd11 / Sdd22
 - Common-mode characteristics: Scc11 / Scc22
 - Mode-conversion characteristics: Scd11, Scd12, Scd21, Scd22, Sdc11, Sdc12, Sdc21, Sdc22
2. Interlane frequency-domain specification
 - Differential-mode characteristics: Sdd11 / Sdd22
 - Common-mode characteristics: Scc11 / Scc22

A.4.2.4.1 Intralane Frequency-domain Specification

The port assignment for the intralane frequency domain specification test is shown in [Figure A-25](#). For the intralane specification test, the four ports are assigned to the N and P lines of a differential pair. The S-parameters can be extracted from dc to 5 GHz.

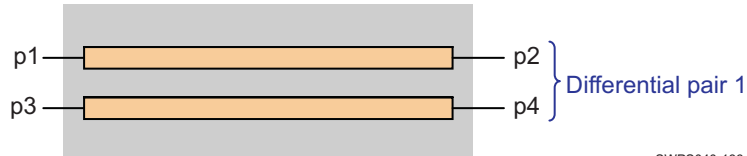

SWPS040-186

Figure A-25. Port Assignment for the Intralane Frequency-domain Specification

A.4.2.4.1.1 Sdd12

Sdd12 represents the differential-mode insertion loss of the differential line. Bigger Sdd12 indicates that the transmission line has smaller loss. Since the insertion loss is proportional to the length of the lossy transmission line, Sdd12 will be smaller as the length increases.

So for the OMAP board, we recommend that the total conductor length be smaller than 100 mm for the PCB differential lines, whose electrical behavior is similar to that in [Figure A-26](#). The ideal lossless differential line has Sdd12 = 1, which is 0 dB. The Sdd12 is recommended to be larger than the below line from dc to 5 GHz. If the designed differential lines have lower Sdd12 than the specification, the lines can be improved by reducing the length of the differential lines.

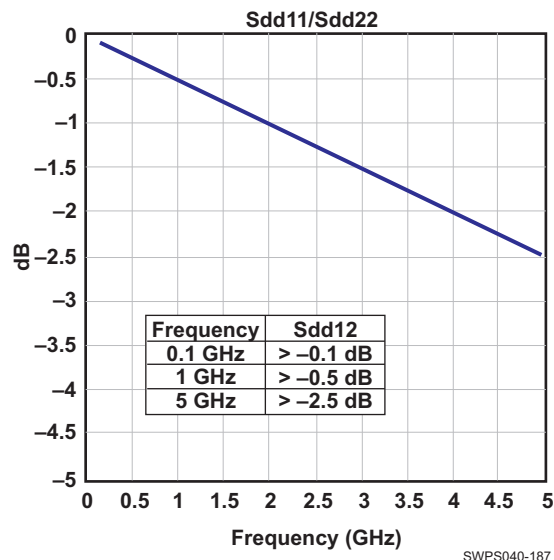

SWPS040-187

Figure A-26. Intralane Sdd12 Frequency-domain Specification

A.4.2.4.1.2 Sdd11 / Sdd22

Sdd11 / Sdd22 represents the differential-mode return loss of the differential line. Smaller Sdd11 / Sdd22 indicates that the transmission line has smaller return loss. The ideal differential line with $Z_0 = 50 \Omega$ ($Z_{0\text{diff}} = 100 \Omega$) has Sdd11 / Sdd22 = 0, which is $-\infty$ dB. Sdd11 / Sdd22 is tightly related to the differential-mode characteristic impedance of the differential line. Sdd11 / Sdd22 is recommended to be smaller than the below line.

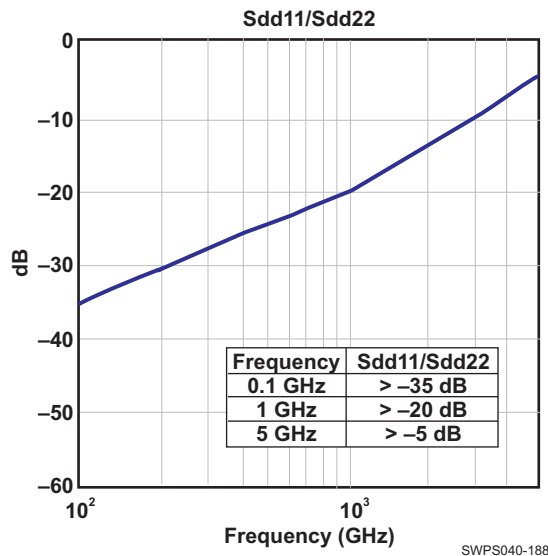

Figure A-27. Sdd11/Sd22 Frequency-domain Specification

If the designed differential lines have higher Sdd11 / Sdd22 than the specification, the differential lines can be improved by adjusting the space distance between the N and P lines of a differential pair. It is because the differential-mode characteristic impedance is mostly affected by the space.

A.4.2.4.1.3 Scc11 / Scc22

Scc11 / Scc22 represents the common-mode return loss of the differential transmission line. The smaller of Scc11 / Scc22 indicates the transmission line has smaller return loss. Scc11 / Scc22 is tightly related to the common-mode characteristic impedance of the differential line. The ideal differential line with $Z_0 = 50 \Omega$ ($Z_{0diff} = 100 \Omega$) has Scc11 / Scc22 = 0, which is $-\infty$ dB. Scc11 / Scc22 is recommended to be smaller than the line below.

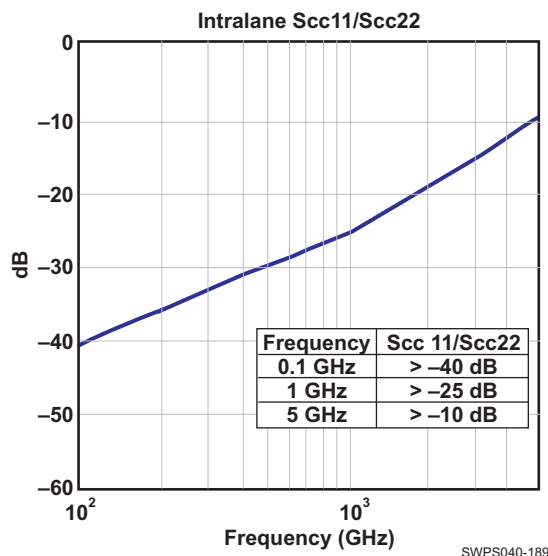

Figure A-28. Intralane Scc11/Scc22 Frequency-domain Specification

If the designed differential lines have higher Scc11 / Scc22 than the specification, the differential lines can be improved by changing the power and ground nets around the lines. It is because the common-mode characteristic impedance is mostly affected by the power and ground nets around.

A.4.2.4.1.4 Scd11, Scd12, Scd21, Scd22, Sdc11, Sdc12, Sdc21, Sdc22

Scd11, Scd12, Scd21, Scd22, Sdc11, Sdc12, Sdc21 and Sdc22 represent the mode-conversion factors between the common-mode signal and the differential-mode signal. The lower number means that the conversion is smaller. They are recommended to be smaller than the below line. If the designed differential lines have higher mode-conversion factors than the specification, the differential lines can be improved by improving the symmetry between the N and P lines of a differential pair. If the two lines are perfectly symmetric, the mode-conversion factors will be 0, which is $-\infty$ dB.

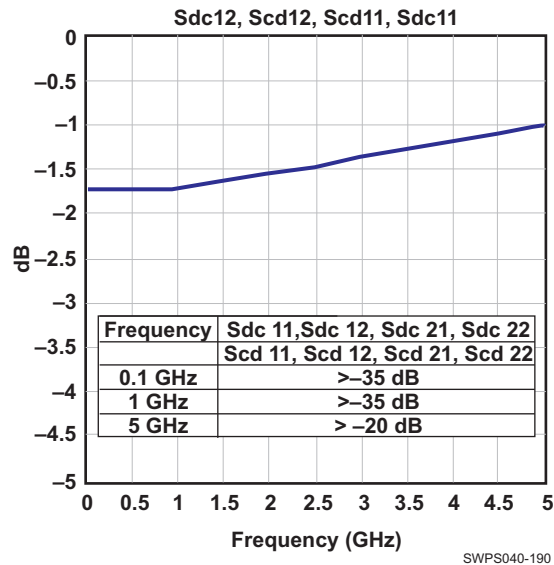

Figure A-29. Intralane Scd11, Scd12, Sdc11, Sdc12 Frequency-domain Specification

A.4.2.4.2 Interlane Frequency-domain Specification

In this section, the interlane frequency-domain specification is described between differential lines. In the interlane specification test, one line is chosen from a differential pair and the other line is chosen from another differential pair, as shown in Figure A-30. Then, the S-parameters will be extracted from dc to 5 GHz with a 3D Maxwell Equation solver such as high-frequency structure simulator (HFSS) or equivalent, and the frequency-domain behavior will be compared to the frequency-domain specification given here. Since it is desired that the crosstalk between differential pairs be smaller, the differential-mode and common-mode characteristics requirement is stricter than the intralane specification.

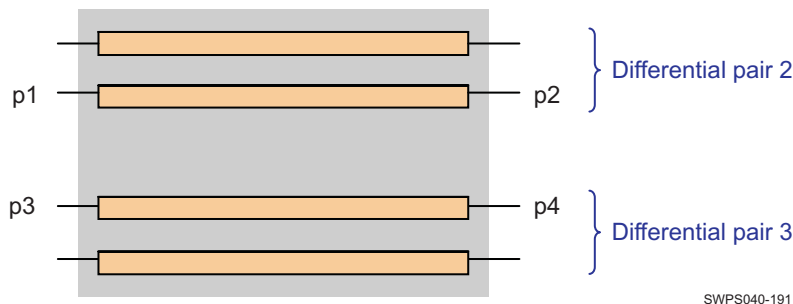

Figure A-30. Port Assignment for the Interlane Frequency-domain Specification

A.4.2.4.2.1 Sdd11 / Sdd22

Sdd11 / Sdd22 represents the differential-mode return loss of the two lines. The ideal condition for the interlane specification is to place the two lines far away from each other not to have any crosstalk. Then, the ideal interlane Sdd11 / Sdd22 = 0, which is $-\infty$ dB. Sdd11 / Sdd22 is recommended to be smaller than the below line.

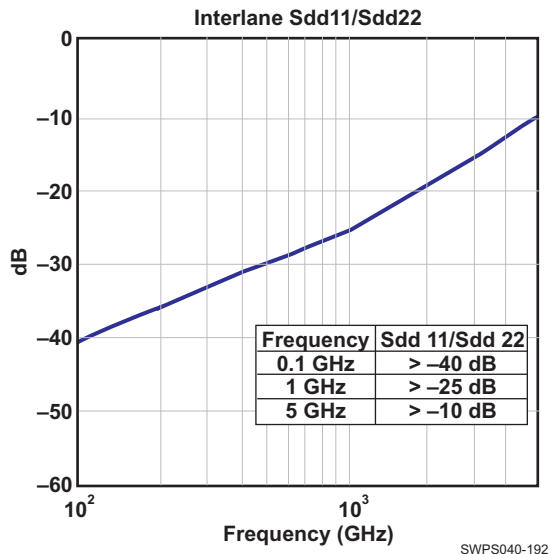

Figure A-31. Interlane Sdd11 / Sdd22 Frequency-domain Specification

If the designed differential lines have higher Sdd11 / Sdd22 than the specification, the differential lines can be improved by two ways. One way is to adjust the space distance between the N and P lines of a differential pair, and the other way is to put ground/power nets between the two lines to reduce the crosstalk.

A.4.2.4.2.2 Scc11 / Scc22

Scc11 / Scc22 represents the common-mode return loss of the two lines. The ideal interlane Scc11 / Scc22 = 0, which is $-\infty$ dB. Scc11 / Scc22 is recommended to be smaller than the below line. If the designed differential lines have higher Scc11 / Scc22 than the specification, the differential lines can be improved by putting ground/power nets between the two lines.

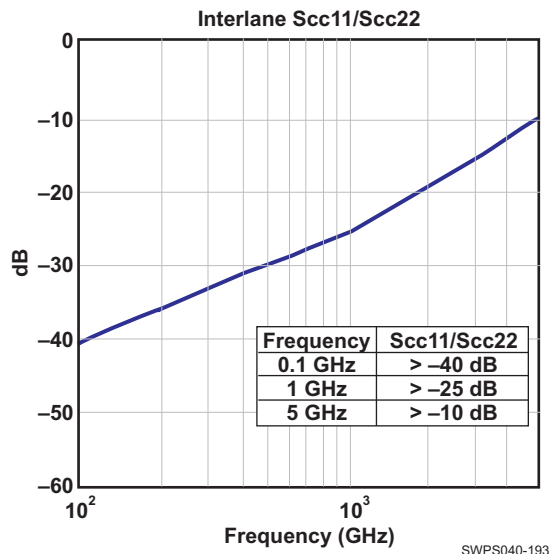

Figure A-32. Interlane Scc11 / Scc22 Frequency-domain Specification

A.4.3 MIPI D-PHY PCB Guidelines in OMAP4

NOTE

The PCB general guidelines mentioned in this section are given for the transmission line interconnect present on the OMAP board (between OMAP balls and a connector for example).

For the PCB guidelines of the total interconnect (between TX balls and RX balls), you can refer to the MIPI D-PHY specification v1.00.

The MIPI D-PHY signals include the CSI21, CSI22, DSI1, and DSI2 interfaces to or from the OMAP4460. For more information regarding the MIPI-PHY signals and corresponding balls, see [Section 2.4, Signal Descriptions](#).

In next section, the PCB guidelines of the following six differential interfaces are presented.

- CSI21 and CSI22 MIPI CSI-2 @ 1.0 Gbps
- CSI21 and CSI22 MIPI CSI-2 @ 824 Mbps
- CSI21 and CSI22 MIPI CSI-2 @ 800 Mbps
- DSI1 and DSI2 MIPI DSI1 @ 900 Mbps
- DSI1 and DSI2 MIPI DSI1 @ 824 Mbps

A.4.3.1 CSI21 and CSI22 MIPI CSI-2 @ 1 Gbps (Up to 3 Data Lanes, OPP100), @ 824 Mbps (Up to 4 Data Lanes, OPP100), @ 800 Mbps (Up to 4 Data Lanes, OPP50) Device PCB Guidelines

CAUTION

If the skew degradation due to the interconnect (from the output transmitter ball to the input receiver ball) between the clock and the data lanes is less than ± 170 ps (instead of ± 200 ps in the MIPI D-PHY specification), then 1 Gbps per data lane is achievable with 4 data lanes at OPP100 operating point. This must be met for an interconnect length less than 10 cm.

NOTE

The CSI21 and CSI22 MIPI CSI-2 application timings are described in [Section 5.5.1.1, Camera Serial Interface \(CSI2\)](#) (especially, the timing conditions are specified in the “Timing Conditions” tables of this section).

First, the following PCB guidelines for CSI2 working up to 1.0 Gbps are presented based on the three-step design and validation methodology described in [Section A.4.2, Three-step Design and Validation Methodology for OMAP Boards](#).

For the design of the PCB differential lines on the OMAP board, the PCB designers need to keep in mind the requirements of Step 1 and Step 2: the characteristic impedance must be 50 Ω , the total length must be smaller than 100 mm, and the length mismatch requirements must be satisfied.

Then, after the PCB design is finished, the S-parameters of the PCB differential lines will be extracted with a 3D Maxwell Equation Solver such as high-frequency structure simulator (HFSS) or equivalent, and compared to the frequency-domain specification as outlined in Step 3 of design methodology. If the PCB lines satisfy the frequency-domain spec, the design is done. Otherwise, the design needs to be improved.

A.4.3.1.1 Step 1: General Guidelines

The general guidelines for the PCB differential lines of CSI2 are given as:

- Single-ended $Z_0 = 50 \Omega$
- Total conductor length on OMAP board < 100 mm.

In the step, the general rule of thumb for the space $S = 2 * W$ is not designated (see [Figure A-24](#)). It is because although the $S = 2 * W$ rule is a good rule of thumb, it is not always the best solution. The electrical performance will be checked with the frequency-domain specification in Step 3. Even though the designers does not follow the $S = 2 * W$ rule, the differential lines are ok if the lines satisfy the frequency-domain specification in Step 3.

A.4.3.1.2 Step 2: Length Mismatch Guidelines

A.4.3.1.2.1 Step 2: Length Mismatch Guidelines—CSI21 and CSI22 MIPI CSI-2 @ 1.0 Gbps

The guidelines of the length mismatch for CSI-2 are presented in [Table A-8](#). The intralane length mismatch must be less than 0.5 mm, and the interlane length mismatch must be less than 1.5 mm.

Table A-8. Length Mismatch Guidelines for CSI-2 @ 1.0 Gbps

| PARAMETER | TYPICAL VALUE | UNIT |
|-------------------------------|---------------|------|
| Operating speed | 1000 | Mbps |
| UI (bit time) | 1000 | ps |
| Intralane skew (UI / 300) | 3 | ps |
| Length between N and P traces | 0.5 | mm |
| Interlane skew (UI / 100) | 10 | ps |
| Length between pairs | 1.5 | mm |

A.4.3.1.2.2 Step 2: Length Mismatch Guidelines—CSI21 and CSI22 MIPI CSI-2 @ 824 Mbps

The guidelines of the length mismatch for CSI-2 are presented in [Table A-9](#).

Table A-9. Length Mismatch Guidelines for CSI-2 @ 824 Mbps

| PARAMETER | TYPICAL VALUE | UNIT |
|-----------------|---------------|------|
| Operating speed | 824 | Mbps |

Table A-9. Length Mismatch Guidelines for CSI-2 @ 824 Mbps (continued)

| PARAMETER | TYPICAL VALUE | UNIT |
|-------------------------------|---------------|------|
| UI (bit time) | 1213 | ps |
| Intralane skew (UI / 300) | 4 | ps |
| Length between N and P traces | 0.6 | mm |
| Interlane skew (UI / 100) | 12 | ps |
| Length between pairs | 1.8 | mm |

A.4.3.1.2.3 Step 2: Length Mismatch Guidelines—CSI21 and CSI22 MIPI CSI-2 @ 800 Mbps

The guidelines of the length mismatch for CSI-2 are presented in [Table A-10](#). The intralane length mismatch must be less than 0.6 mm, and the interlane length mismatch must be less than 1.8 mm.

Table A-10. Length Mismatch Guidelines for CSI-2 @ 800 Mbps

| PARAMETER | TYPICAL VALUE | UNIT |
|-------------------------------|---------------|------|
| Operating speed | 800 | Mbps |
| UI (bit time) | 1250 | ps |
| Intralane skew (UI / 300) | 4 | ps |
| Length between N and P traces | 0.6 | mm |
| Interlane skew (UI / 100) | 12 | ps |
| Length between pairs | 1.8 | mm |

A.4.3.1.3 Step 3: Frequency-domain Specification Guidelines

With the information in Step 1 and Step 2, the PCB designers can draw the PCB differential lines satisfying the Step 1 and Step 2 requirements.

However, although the PCB designers draw the lines carefully, the lines can have poor electrical performance due to many reasons.

The vertical connections such as vias and nonuniform line connection can degrade the electrical performance of the differential lines. And the ground design around the lines can also affect the electrical performance.

So, to ensure that the differential lines are well designed, the frequency-domain behavior must be compared to the frequency-domain specification in [Section A.4.2.4, Step 3: Frequency-domain Specification Guidelines for OMAP Boards](#).

1. Intralane frequency-domain specification
 - Differential-mode characteristics: Sdd12, Sdd11 / Sdd22
 - Common-mode characteristics: Scc11/Scc22
 - Mode-conversion characteristics: Scd11, Scd12, Scd21, Scd22, Sdc11, Sdc12, Sdc21, Sdc22
2. Interlane frequency-domain specification
 - Differential-mode characteristics: Sdd11 / Sdd22
 - Common-mode characteristics: Scc11 / Scc22

A.4.3.2 DSI1 and DSI2 MIPI DSI1 @ 900 Mbps (Up to 3 Data Lanes), @ 824 Mbps (Up to 4 Data Lanes) Device PCB Guideline**NOTE**

The DSI1 and DSI2 MIPI DSI1 application timings are described in [Section 5.5.2.3, Display Serial Interface \(DSI\)](#) (especially, the timing conditions specified in the “Timing Conditions” tables of this section).

NOTE

If the skew degradation due to the total interconnect (from the transmitter ball to the receiver ball) between the clock and the data lanes is less than ± 192 ps (instead of ± 222 ps in the MIPI D-PHY specification) then 900 Mbps (450 MHz) per data lane is achievable with 4 data lanes at OPP100 and OPP50 operating points.

In this section, the PCB guidelines for DSI1 working up to 900 Mbps are presented based on the three-step design and validation methodology described on [Section A.4.2, Three-step Design and Validation Methodology for OMAP Boards](#).

A.4.3.2.1 Step 1: General Guidelines

The general guidelines for the PCB differential lines of DSI1 are given as:

- Single-ended $Z_0 = 50 \Omega$
- Total conductor length on OMAP board < 100 mm.

In the step, the general rule of thumb for the space $S = 2*W$ is not designated (see [Figure A-24](#)). It is because although the $S = 2*W$ rule is a good rule of thumb, it is not always the best solution. The electrical performance will be checked with the frequency-domain specification in Step 3. Even though the designers does not follow the $S = 2*W$ rule, the differential lines are ok if the lines satisfy the frequency-domain specification in Step 3.

A.4.3.2.2 Step 2: Length Mismatch Guidelines

A.4.3.2.2.1 Step 2: Length Mismatch Guidelines—DSI1 and DSI2 MIPI DSI1 @ 900 Mbps

The guidelines of the length mismatch for DSI1 are presented in [Table A-11](#).

Table A-11. Length Mismatch Guidelines for DSI1 @ 900 Mbps

| PARAMETER | TYPICAL VALUE | UNIT |
|-------------------------------|---------------|------|
| Operating speed | 900 | Mbps |
| UI (bit time) | 1111 | ps |
| Intralane skew (UI / 300) | 3.7 | ps |
| Length between N and P traces | 0.55 | mm |
| Interlane skew (UI / 100) | 11.1 | ps |
| Length between pairs | 1.66 | mm |

A.4.3.2.2.2 Step 2: Length Mismatch Guidelines—DSI1 and DSI2 MIPI DSI-2 @ 824 Mbps

The guidelines of the length mismatch for DSI1 are presented in [Table A-12](#). The intralane length mismatch must be less than 0.6 mm, and the interlane length mismatch must be less than 1.8 mm.

Table A-12. Length Mismatch Guidelines for DSI1 @ 824 Mbps

| PARAMETER | TYPICAL VALUE | UNIT |
|-------------------------------|---------------|------|
| Operating speed | 824 | Mbps |
| UI (bit time) | 1213.59 | ps |
| Intralane skew (UI / 300) | 4 | ps |
| Length between N and P traces | 0.6 | mm |
| Interlane skew (UI / 100) | 12 | ps |
| Length between pairs | 1.8 | mm |

A.4.3.2.3 Step 3: Frequency-domain Specification Guidelines

The frequency-domain specification is given in [Section A.4.2.4, Step 3: Frequency-domain Specification Guidelines for OMAP Boards](#).

A.4.4 USBA0 PHY Interface in OMAP4

The USBA0 interface DP and DM signals are the positive and negative signals from the USB transceiver contained within the OMAP4460. These signals (DP or D+ (usba0_otg_dp) and DM or D– (usba0_otg_dm)) are connected to the OMAP4460 on balls B5 and B4, respectively.

[Section A.4.4.1](#) describes the USBA0 DP and DM PCB guidelines recommended for the OMAP4460 device.

A.4.4.1 USBA0 PHY PCB Guideline

The length of DP / DM traces measured between OMAP4 and the common mode choke must follow the requirements detailed in [Table A-13](#) to ensure that the reflections always hit the eye diagram at an optimum point in the unit interval.

NOTE

Distance between the common mode choke filter (ACM2012H in [Figure A-33](#)) and IEC ESD protection (TPD4S012 in [Figure A-33](#)) device must be as short as possible: < 30 ps

Similarly, the distance between IEC ESD protection device (TPD4S012DRY in [Figure A-33](#)) and the USB connector (Mini A-B receptacle in [Figure A-33](#)) must be as short as possible: < 30 ps

USB standard connector must be used (micro-AB or mini-AB)

USB grounds must be shorted to the board ground plane with minimum routing (only VIA must be used to connect to ground plane to avoid loop creation and so to reduce electromagnetic interference (EMI) effect.

Table A-13. USB Optimized Trace Length

| PARAMETER | | MIN | TYP | MAX | UNIT |
|--|----------|-------|-------|--------|------|
| DP and DM differential impedance | | | 90 | 100 | Ω |
| DP and DM individual impedance | | 45 | | 49 | Ω |
| Trace length delay for 1 mm | | | | 6.66 | ps |
| Recommended intralane mismatch between DP and DM | Distance | | | 1 | mm |
| | Skew | | | 6.66 | ps |
| HS operating speed | | | 480 | | Mbps |
| Unit interval (bit time) | | | 2080 | | ps |
| Recommended board delay for optimum eye aperture between OMAP and CMF-ESD ⁽¹⁾ | | 510 | 530 | 680 | ps |
| Recommended distance between OMAP and CMF-ESD ⁽²⁾ | | 76.58 | 79.58 | 102.10 | mm |

(1) The board delay is the delay between DP and DM OMAP4 ball levels (usba0_otg_dp and usba0_otg_dm) and the common mode choke filter (CMF, ACM2012H).

For more information see [Figure A-33, USB Implementation Proposal with TWL6030 PMIC](#).

(2) The board distance between the DP and DM OMAP ball level (usba0_otg_dp and usba0_otg_dm) and the common mode choke filter (CMF, ACM2012H) is calculated based on the trace length delay for 1 mm (6.66 ps).

If the above recommended requirement are not possible on customer board, the following requirements are also possible between the OMAP and the common mode choke. These values have been computed to minimize the bad effect of the reflection on the eye diagram.

Table A-14. USB Trace Length With N Multiple

| PARAMETER | | MIN | TYP | MAX | UNIT |
|---|---------------------------|------|------|------|------|
| Unit interval (480 Mbps) | | | 2080 | | ps |
| Recommended board characteristics for optimum eye aperture ⁽¹⁾⁽²⁾⁽³⁾ | N = 0 (Recommended Value) | 510 | 530 | 680 | ps |
| | N = 1 | 1550 | 1570 | 1720 | ps |
| | N = 2 | 2590 | 2610 | 2760 | ps |
| | N = 3 | 3630 | 3650 | 3800 | ps |

- (1) The board delay is the delay between DP and DM OMAP ball levels (usba0_otg_dp and usba0_otg_dm) and the common mode choke filter (CMF, ACM2012H). For more information see [Figure A-33](#), *USB Implementation Proposal with TWL6030 PMIC*.
- (2) The possible board delay value is calculated as follows:
 $N * \frac{1}{2} * UI + \text{Optimum Board delay (530 ps)}$, with N = 0, 1, 2, or 3.
- (3) The board distance between the DP and DM OMAP ball level (usba0_otg_dp and usba0_otg_dm) and the common mode choke filter (CMF, ACM2012H) is calculated based on the trace length delay for 1 mm (6.66 ps).

NOTE

Remember that the distance between the common mode choke filter (ACM2012H in [Figure A-33](#)) and IEC ESD protection (TPD4S012 in [Figure A-33](#)) device must be as short as possible (< 30 ps).

Similarly, for the distance between IEC ESD protection device (TPD4S012DRY in [Figure A-33](#)) and the USB connector (Mini A-B receptacle in [Figure A-33](#)) must be as short as possible (< 30 ps).

A.4.4.2 USB A0 PHY Implementation Example

[Figure A-33](#) proposes an example of USB A0 PHY implementation with a TWL6030 PMIC and a TPD4S012 component.

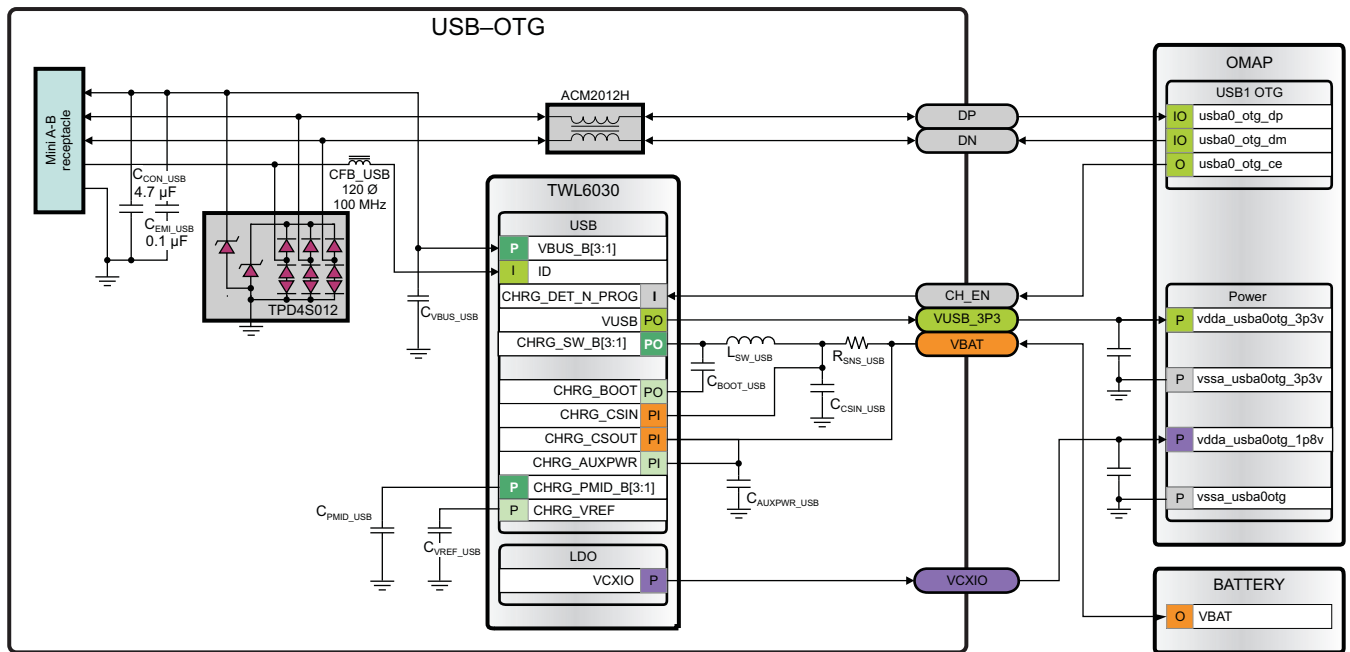

SWPS040-194

Figure A-33. USB Implementation Proposal with TWL6030 PMIC

A.4.4.3 ESD Implementation—USBA0 PHY

NOTE

For more information on system ESD, see [Section A.2.4, System ESD Generic Guideline](#).

- ESD: USB standard connector has 4 pins: DP and DM attached to OMAP4460 and ID and VBUS pins attached to the TLW6030 PMIC IC device.
 - For DP and DM pins:
 - ESD protection device must be preferably an array with a low capacitance (≤ 1.0 pF typical) and a low turn-on resistance ($R_{DYN} \leq 1.2 \Omega$) while VBUS pin is designed to tolerate 20 V.
 - Common mode choke filter (CMF) must be placed between the ESD protection and the OMAP4460 to minimize electromagnetic interference (EMI).
 - If CMF is implemented, no isolation resistor is required and system ESD is greatly strengthened.
 - DC series resistance of the CMF needs to be 1 Ω maximum. Common mode bandwidth (Scc21) must not exceed 50 MHz.
 - For VBUS and ID pins:
 - For the VBUS pin, a broadband decoupling capacitor reduces noise in the VBUS power line. In addition, a large decoupling capacitor will absorb the ESD pulse energy.
 - For the ID pin, a chip ferrite bead placed between the ESD protection and the PMIC is recommended.

NOTE

System level ESD results (following IEC 61000-4-2 standard) are dependent on the components being connected to the product.

Part numbers that are different than the reference board specification described in [Table A-15](#) are not assured to meet system level ESD requirements.

Table A-15. USB Component References

| INTERFACE | DEVICE | SUPPLIER | PART NUMBER |
|-----------|--------|----------|--|
| USBPHY | TVS | TI | TPD4S012DRY |
| | CMF | TDK | ACM2012H-900-2P |
| | CFB | Murata | BLM15PD121SN1 |
| | C | Murata | [1 μ F /25V/0603] GRM188R71E105KA12D |
| | EMICAP | Murata | [0.1 μ F /16V] NFM18PC104R1C3 |

A.4.5 HDMI Interface in OMAP4

NOTE

For more information on HDMI, please contact your TI representative.

NOTE

For more information on system ESD, see [Section A.2.4, System ESD Generic Guideline](#).

A.5 Clock Guidelines

NOTE

For more information on system clocks, see [Section 4, Clock Specifications](#).

A.5.1 32-kHz Oscillator Routing

When designing the printed-circuit board:

- Keep the crystal as close as possible to the crystal pins X1 and X2.
- Keep the trace lengths short and small to reduce capacitor loading and prevent unwanted noise pickup.
- Place a guard ring around the crystal and tie the ring to ground to help isolate the crystal from unwanted noise pickup.
- Keep all signals out from beneath the crystal and the X1 and X2 pins to prevent noise coupling.
- Finally, an additional local ground plane on an adjacent PCB layer can be added under the crystal to shield it from unwanted pickup from traces on other layers of the board. This plane must be isolated from the regular PCB ground plane and tied to the GND pin of the RTC. The plane mustn't be any larger than the perimeter of the guard ring. Make sure that this ground plane doesn't contribute to significant capacitance (a few pF) between the signal line and ground on the connections that run from X1 and X2 to the crystal.

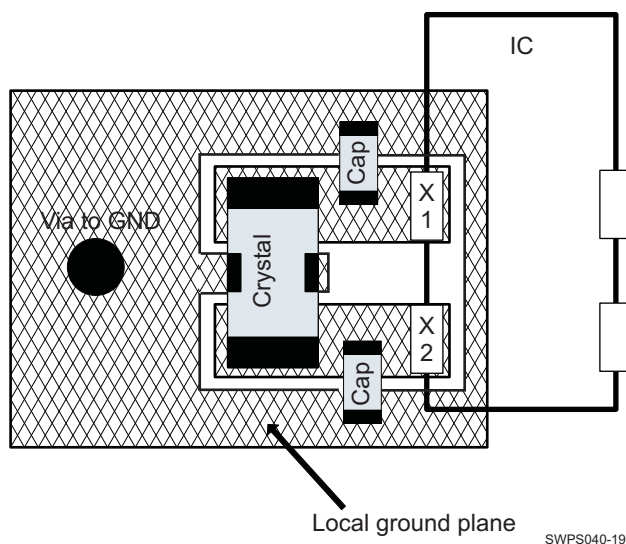

Figure A-34. Slow Clock PCB Requirements

A.5.2 Oscillator Ground Connection

Although the impedance of a ground plane is low it is, of course, not zero. Therefore, any noise current in the ground plane causes a voltage drop in the ground. If the two capacitors of the oscillator are connected directly to the ground plane, the voltage drop in the red portion of the ground in [Figure A-35](#) will be overlaid to the oscillator signals. If the noise related voltage drop is big enough, the oscillator may be disturbed.

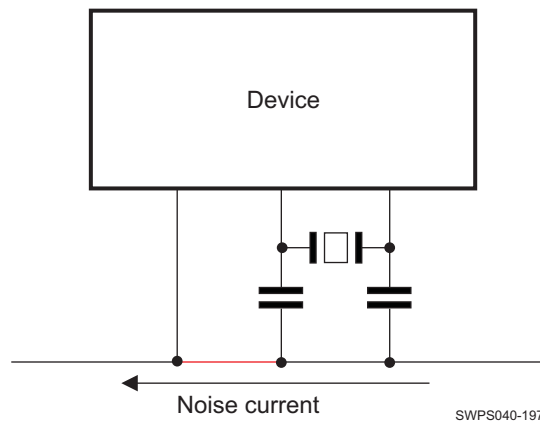

Figure A-35. Poor Oscillator Ground Connection

The overlay of ground noise may be avoided by providing an extra ground trace for the oscillator ground as indicated in green in [Figure A-36](#). Even in a multilayer PCB this is a powerful measure to improve the susceptibility of the oscillator.

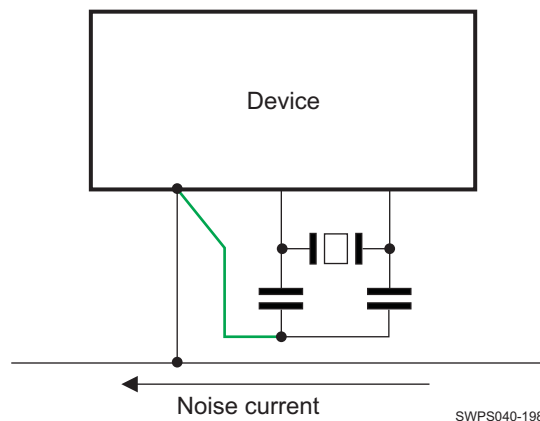

Figure A-36. Optimized Oscillator Ground Connection

A.5.3 Electromagnetic Interference (EMI) Prevention in Clock Distribution

The following section gives a series of guidelines and methods to reduce EMI. Here are some of these methods:

- Place the clock drivers near the center of the PCB rather than at the periphery. A periphery location increases the magnetic dipole moments.
- For clock traces that are routed on the surface plane, to further reduce EMI, it is better to route parallel ground traces on either side of the clock trace. However, it is even better to place the clock traces in the layer in between ground and the Vcc plane.
- Not use right angles or 'T' crosses. Right angles increase trace capacitance and also add an impedance discontinuity that effect the signal degradation.
- Impedance must be matched as closely as possible. Usually cases impedance mismatches cause emissions. Signal integrity mainly depends on impedance matching.
- Do not run long clock traces parallel to each other because they affect crosstalk that contributes to EMI.
- It is a good idea to ensure that the spacing between traces is at least equal to the trace width.

A.6 Ground Guidelines

A.6.1 Guard Ring on PCB Edges

The mayor advantage of a multilayer PCB with ground-plane is the ground return path below each and every signal or power trace.

As shown in [Figure A-37](#) the field lines of the signal return to PCB ground as long as an “infinite” ground is available.

Traces near the PCB-edges do not have this “infinite” ground and therefore may radiate more than others. Thus signals (clocks) or power traces (core power) identified to be critical must not be routed in the vicinity of PCB-edges, or, if not avoidable, must be accompanied by a guard ring on the PCB edge.

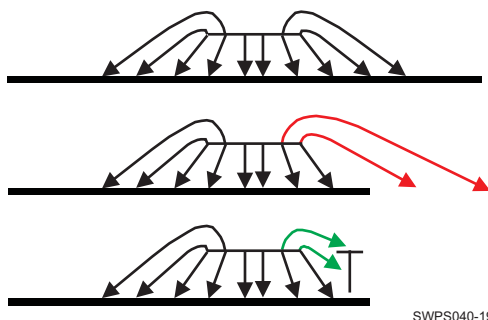

SWPS040-199

Figure A-37. Field Lines of a Signal Above Ground



SWPS040-200

Figure A-38. Guard Ring Routing

The intention of the guard ring is that HF-energy, that otherwise would have been emitted from the PCB-edge, is reflected back into the board where it partially will be absorbed. For this purpose ground traces on the borders of all layers (including power layer) must be applied as shown in [Figure A-38](#).

As these traces must have the same (HF-) potential as the ground plane they must be connected to the ground plane at least every 10 mm.

A.6.2 Analog and Digital Ground

For the optimum solution, the AGND and the DGND planes must be connected together at the power supply source in a same point. This ensures that both planes are at the same potential, while the transfer of noise from the digital to the analog domain is minimized.

B Glossary

B.1 Glossary

| | |
|------------------|---|
| AC or ac | Alternating Current |
| APLL | Analog Phase-Locked Loop |
| ARM | Advanced RISC Machine |
| ASIC | Application-Specific Integrated Circuit |
| BG | Bandgap |
| CAM | Parallel Camera Interface |
| CCP | Compact Camera Port |
| CDM | Charged Device Modem |
| cJTAG | Component Joint Test Action Group, IEEE 1149.1 Standard |
| CM | Clock Manager |
| CMOS | Complementary Metal Oxide Silicon |
| CSI | Camera Serial Interface |
| DAC | Digital-to-Analog Converter |
| DC or dc | Direct Current |
| DDR | Double Data Rate |
| DISPC | Display Controller |
| DLL | Delay-Locked Loop |
| DMA | Direct Memory Access |
| DMIC | Digital Microphone |
| DPLL | Digital Phase-Locked Loop |
| DSI | Display Serial Interface |
| DSS | Display Subsystem |
| eFuse | Electrical Fuse |
| EMIF | External Memory Interface |
| EMU | Emulation |
| ESD | Electrostatic Discharge |
| ESR | Equivalent series resistance |
| ETK | Embedded Trace kit |
| ETM | Embedded Trace Macrocell |
| FIR | Fast Infrared |
| FSR | Full-Scale Range |
| FSUSB | Full-Speed Universal Serial Bus |
| GP | General-Purpose |
| GPIN | General-Purpose Input |
| GPIO | General-Purpose Input Output |
| GPMC | General-Purpose Memory Controller |
| HBM | Human Body Model |
| HDMI | High-Definition Multimedia Interface |
| HDQ | High-Speed Data Queue |
| HDTV | High-Definition Television |
| HS | High speed or high security |
| HIS | High-speed Synchronous Interface |
| HSUSB | High-Speed Universal Serial Bus |
| HWDBG | Hardware Debug |
| HYS | Hysteresis |
| I ² C | Inter-Integrated Circuit |

| | |
|---------|---|
| I2S | Inter IC Sound |
| IC | Integrated Circuit |
| ICE | In-Circuit Emulator |
| IEEE | Institute of Electrical and Electronics Engineers |
| IO | Input Output |
| IR | Infrared |
| IrDA | Infrared Data Association |
| ISP | Image Sensing Product |
| ITU | International Telecommunications Union |
| IVA | Image and Video Accelerator |
| JEDEC | Joint Electron Device Engineering Council |
| JPEG | Joint Photographic Experts Group (Image format) |
| JTAG | Joint Test Action Group, IEEE 1149.1 standard |
| LCD | Liquid-Crystal Display |
| LDO | Low Dropout |
| LJF | Left-Justified Format |
| LP | Low Power |
| LVC MOS | Low-Voltage CMOS |
| LVDS | Low-Voltage Differential Signaling |
| McBSP | Multichannel Buffered Serial Port |
| McSPI | Multichannel Serial Port Interface |
| MIPI® | Mobile Industry Processor Interface (MIPI® is a registered trademark of Mobile Industry Processor (MIPI) Alliance.) |
| MIR | Medium Infrared |
| MMC | MultiMedia Card |
| MPU | Microprocessor Unit |
| MS-PRO | Memory Stick PRO |
| NA | Not Applicable |
| NAND | Not AND (Boolean Logic) |
| NOR | Not OR (Boolean Logic) |
| OMAP | Open Multimedia Applications Platform |
| PBGA | Plastic Ball Grid Array |
| PCB | Printed Circuit Board |
| PCM | Pulse Code Modulation |
| PDM | Pulse Density Modulation |
| PD | Pull Down |
| PHY | Physical Layer Controller |
| PLL | Phase-Locked Loop |
| PMIC | Power Management Integrated Circuit |
| POP | Package On Package |
| PU | Pull Up |
| QXGA | Quad eXtended Graphics Array |
| RAW | Raw (Image format) |
| RFBI | Remote Frame Buffer Interface |
| RGB | Red Green Blue (Image format) |
| RMS | Root Mean Square |
| RX | Receiver / Receive |
| SAP | TBD |
| SCL | Serial Clock: programmable serial clock used in the I ² C interface (can be called also SCLK). |
| SDA | Serial Data: serial data bus in the I ² C interface. |

| | |
|-------|---|
| SDI | Serial Display Interface |
| SDIO | Secure Digital Input Output |
| SDMMC | Secure Digital MultiMedia Card |
| SDR | Single Data Rate |
| SDRAM | Synchronous Dynamic Random Access Memory |
| SDRC | SDRAM Controller |
| SDTI | System Debug Trace Interface |
| SIM | Subscriber Identity Module |
| SIR | Slow Infrared |
| SMPS | Switching-Mode Power Supply |
| SPI | Serial Port Interface |
| SRAM | Synchronous Random Access Memory |
| SSI | Synchronous Serial Interface |
| STN | Super Twist Nematic (LCD Panel) |
| SYNC | Synchronous |
| SYS | System |
| TAP | Test Access Point |
| TBD | To Be Defined |
| TDM | Time Division Multiplexing |
| TFT | Thin Film Transistor (LCD Panel) |
| TLL | Transceiver-less Link Logic |
| TX | Transmitter / Transmit |
| UART | Universal Asynchronous Receiver Transmitter |
| ULPI | UTMI Low Pin Interface |
| USB | Universal Serial Bus |
| USIM | Universal Subscriber Identity Module |
| UTMI | USB2.0 Transceiver Macrocell Interface |
| WKUP | Wake-Up |
| YUV | Luminance + 2 Chrominance Difference Signals (PAL Y, Cr, Cb) Color Encoding |

IMPORTANT NOTICE

Texas Instruments Incorporated and its subsidiaries (TI) reserve the right to make corrections, modifications, enhancements, improvements, and other changes to its products and services at any time and to discontinue any product or service without notice. Customers should obtain the latest relevant information before placing orders and should verify that such information is current and complete. All products are sold subject to TI's terms and conditions of sale supplied at the time of order acknowledgment.

TI warrants performance of its hardware products to the specifications applicable at the time of sale in accordance with TI's standard warranty. Testing and other quality control techniques are used to the extent TI deems necessary to support this warranty. Except where mandated by government requirements, testing of all parameters of each product is not necessarily performed.

TI assumes no liability for applications assistance or customer product design. Customers are responsible for their products and applications using TI components. To minimize the risks associated with customer products and applications, customers should provide adequate design and operating safeguards.

TI does not warrant or represent that any license, either express or implied, is granted under any TI patent right, copyright, mask work right, or other TI intellectual property right relating to any combination, machine, or process in which TI products or services are used. Information published by TI regarding third-party products or services does not constitute a license from TI to use such products or services or a warranty or endorsement thereof. Use of such information may require a license from a third party under the patents or other intellectual property of the third party, or a license from TI under the patents or other intellectual property of TI.

Reproduction of TI information in TI data books or data sheets is permissible only if reproduction is without alteration and is accompanied by all associated warranties, conditions, limitations, and notices. Reproduction of this information with alteration is an unfair and deceptive business practice. TI is not responsible or liable for such altered documentation. Information of third parties may be subject to additional restrictions.

Resale of TI products or services with statements different from or beyond the parameters stated by TI for that product or service voids all express and any implied warranties for the associated TI product or service and is an unfair and deceptive business practice. TI is not responsible or liable for any such statements.

TI products are not authorized for use in safety-critical applications (such as life support) where a failure of the TI product would reasonably be expected to cause severe personal injury or death, unless officers of the parties have executed an agreement specifically governing such use. Buyers represent that they have all necessary expertise in the safety and regulatory ramifications of their applications, and acknowledge and agree that they are solely responsible for all legal, regulatory and safety-related requirements concerning their products and any use of TI products in such safety-critical applications, notwithstanding any applications-related information or support that may be provided by TI. Further, Buyers must fully indemnify TI and its representatives against any damages arising out of the use of TI products in such safety-critical applications.

TI products are neither designed nor intended for use in military/aerospace applications or environments unless the TI products are specifically designated by TI as military-grade or "enhanced plastic." Only products designated by TI as military-grade meet military specifications. Buyers acknowledge and agree that any such use of TI products which TI has not designated as military-grade is solely at the Buyer's risk, and that they are solely responsible for compliance with all legal and regulatory requirements in connection with such use.

TI products are neither designed nor intended for use in automotive applications or environments unless the specific TI products are designated by TI as compliant with ISO/TS 16949 requirements. Buyers acknowledge and agree that, if they use any non-designated products in automotive applications, TI will not be responsible for any failure to meet such requirements.

Following are URLs where you can obtain information on other Texas Instruments products and application solutions:

Products

| | |
|------------------------|--|
| Audio | www.ti.com/audio |
| Amplifiers | amplifier.ti.com |
| Data Converters | dataconverter.ti.com |
| DLP® Products | www.dlp.com |
| DSP | dsp.ti.com |
| Clocks and Timers | www.ti.com/clocks |
| Interface | interface.ti.com |
| Logic | logic.ti.com |
| Power Mgmt | power.ti.com |
| Microcontrollers | microcontroller.ti.com |
| RFID | www.ti-rfid.com |
| OMAP Mobile Processors | www.ti.com/omap |
| Wireless Connectivity | www.ti.com/wirelessconnectivity |

Applications

| | |
|-------------------------------|--|
| Automotive and Transportation | www.ti.com/automotive |
| Communications and Telecom | www.ti.com/communications |
| Computers and Peripherals | www.ti.com/computers |
| Consumer Electronics | www.ti.com/consumer-apps |
| Energy and Lighting | www.ti.com/energy |
| Industrial | www.ti.com/industrial |
| Medical | www.ti.com/medical |
| Security | www.ti.com/security |
| Space, Avionics and Defense | www.ti.com/space-avionics-defense |
| Video and Imaging | www.ti.com/video |

TI E2E Community Home Page

e2e.ti.com

Mailing Address: Texas Instruments, Post Office Box 655303, Dallas, Texas 75265
Copyright © 2012, Texas Instruments Incorporated